

**ENVIRONMENTAL COMPLIANCE & AREA COMPLETION PROJECTS (EC&ACP) STANDARD
OPERATING PROCEDURES, VOL. I**
Manual: C3
Procedure: ER-IDS-019-029
Revision: 5
Effective Date: 09/02/2021
Type-Class: Checklist
Page: 1 of 3
**A-AREA MISCELLANEOUS RUBBLE PILE OPERABLE UNIT (731-6A) FIELD INSPECTION
CHECKLIST**
WORKING COPY

This document is a Working Copy. Prior to start of work, verify this is the latest revision per the Procedure Index.

Bronson Heise
Verified By

11/14/25
Date

CAUTION

The Inspector will IMMEDIATELY notify the Post-Closure Manager and Environmental Compliance Authority if there has been a breach or compromise of the institutional controls of this waste unit. This notification will be in accordance with Savannah River Site post-closure inspection procedures.

NOTE

1. Manual C3, Volume 1, Procedure ER-SOP-019, Waste Unit and IOU Inspection and Maintenance, will be used as a reference for inspection details.
2. Monitoring wells associated with this waste unit are maintained in accordance with Environmental Compliance and Area Completion Projects Monitoring Well Procedures.
3. Steps in this checklist may be completed concurrently or in any order.

 SCHEDULED
 UNSCHEDULED

| A = Satisfactory | | A or X | Observation/Corrective Action Taken |
|---|--|--------|-------------------------------------|
| X = Unsatisfactory (Explanation required) | | | |
| 1. | VERIFY roads to waste unit are accessible. | A | |
| 2. | VERIFY that the waste unit signs (12) are in acceptable condition, have the correct information, and are legible from a distance of 25 feet. | A | |

A-Area Miscellaneous Rubble Pile Operable Unit (731-6A) Field Inspection Checklist

Manual: C3
 Procedure: ER-IDS-019-029
 Revision: 5
 Page: 2 of 3

 SCHEDULED

 UNSCHEDULED

| A = Satisfactory X = Unsatisfactory (Explanation required) | | A or X | Observation/Corrective Action Taken |
|---|---|--------|-------------------------------------|
| 3. | CHECK site for general housekeeping, AND REMOVE debris as necessary. | A | |
| 4. | VERIFY there is no unauthorized digging, excavation, or construction activities on the soil cover. | A | |
| 5. | VERIFY that no woody vegetation is growing on the soil cover, AND REMOVE OR IDENTIFY as needed. | A | |
| 6. | VISUALLY CHECK vegetative cover for grass density with no bare spots more than 3 feet by 3 feet in area. (The height of the vegetation should not impair the visual inspection of the soil cover. This will be determined by the Inspector.) | A | |
| 7. | CHECK the soil cover for signs of erosion or depressions (subsidence). | A | |
| 8. | CHECK for signs of burrowing animals. | A | |
| 9. | Other | A | none. |

Inspected By

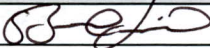
| | | |
|-------------------------------|---|-------------------|
| Bronson Heise (Print Name) |  (Signature) | 1/14/25 (Date) |
|-------------------------------|---|-------------------|

Reviewed by Post-Closure Manager

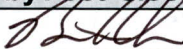
| | | |
|-------------------------------|---|---------------------|
| Brian Hansuew (Print Name) |  (Signature) | 1/28/2025 (Date) |
|-------------------------------|---|---------------------|

**A-Area Miscellaneous Rubble Pile Operable Unit (731-6A)
Field Inspection Checklist**

**Manual: C3
Procedure: ER-IDS-019-029
Revision: 5
Page: 3 of 3**

MAP A-AREA MISCELLANEOUS RUBBLE PILE OPERABLE UNIT (731-6A)

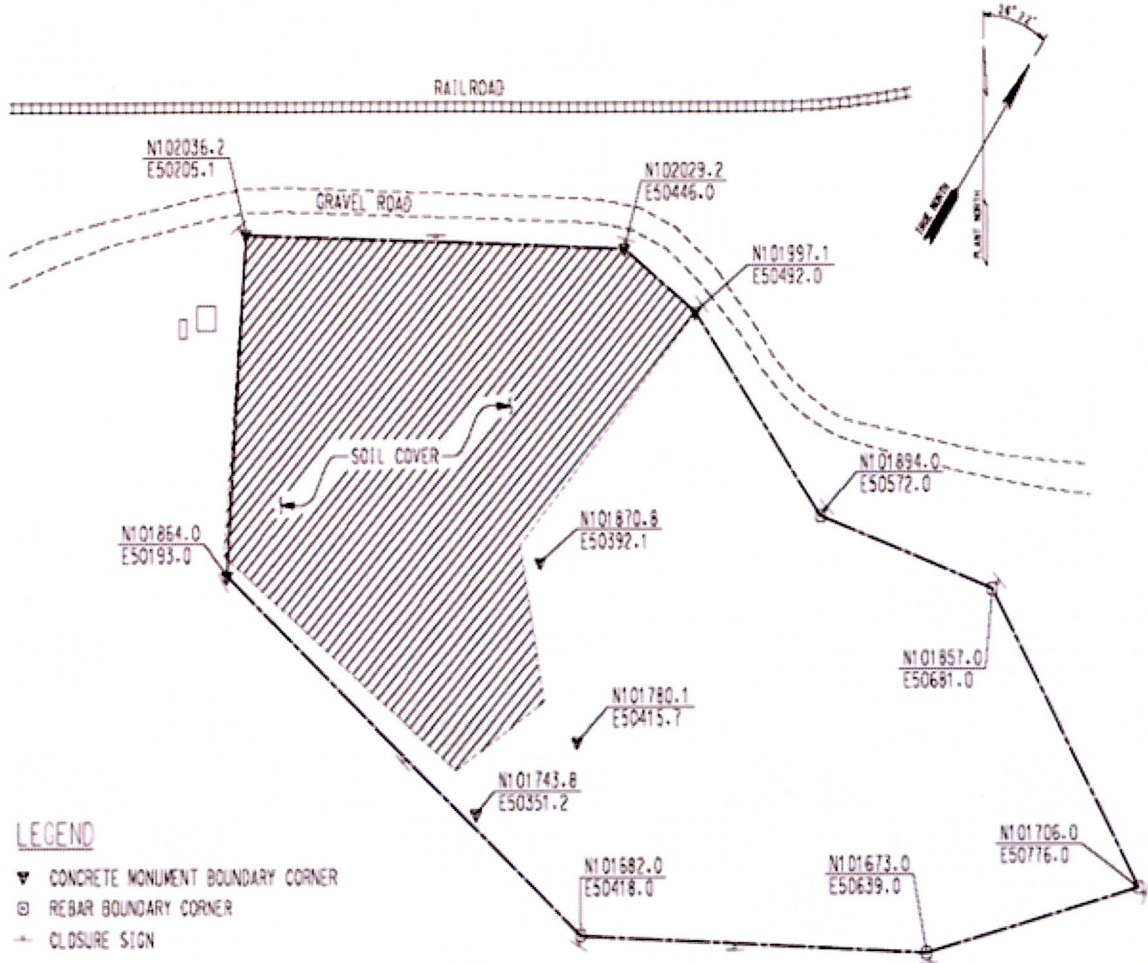

NOTES: None.
