



# **Scoping Summary for the General Separations Area Eastern Groundwater Operable Unit (U)**

**SEMS Number: 46**

**WSRC-RP-2000-4134**

**June 2025 Final**

**DISCLAIMER**

**This document was prepared in conjunction with work accomplished under Contract No. DE-AC09-08SR22470 with the U.S. Department of Energy.**

**This work was prepared under an agreement with and funded by the U.S. Government. Neither the U.S. Government or its employees, nor any of its contractors, subcontractors or their employees, makes any express or implied: 1. warranty or assumes any legal liability for the accuracy, completeness, or for the use or results of such use of any information, product, or process disclosed; or 2. representation that such use or results of such use would not infringe privately owned rights; or 3. endorsement or recommendation of any specifically identified commercial product, process, or service. Any views and opinions of authors expressed in this work do not necessarily state or reflect those of the United States Government, or its contractors, or subcontractors.**

**Printed in the United States of America**

*Prepared for*  
**U.S. Department of Energy**  
**and**  
**Savannah River Nuclear Solutions, LLC**  
**Aiken, South Carolina**

**TABLE OF CONTENTS**

<u>Section</u>	<u>Page</u>
LIST OF FIGURES.....	iii
LIST OF TABLES.....	iii
LIST OF APPENDICES.....	iii
KEY CHANGES TO THE SCOPING SUMMARY.....	iv
RECORD OF CORE TEAM AGREEMENTS .....	iv
1.0 PROJECT PHASE AND STATUS .....	1
2.0 BACKGROUND.....	1
3.0 LAND USE .....	2
4.0 SUBUNITS .....	3
4.1 Groundwater.....	3
4.1.1 Problem Warranting Action.....	6
4.1.2 Remedial Action Objectives (RAO) .....	6
4.1.3 Scope of Problem .....	6
4.1.4 Likely Response Action/Interim Action.....	7
4.1.5 Uncertainty .....	7
5.0 OPERABLE UNIT STRATEGY AND SCHEDULE.....	8

**LIST OF FIGURES**

<u>Figure</u>	<u>Page</u>
Figure 1. Details of the GSA Eastern GW OU Monitoring Network.....	9
Figure 2. 2024 Upper Three Runs Aquifer Tritium Concentration .....	10
Figure 3. Tritium Concentration Upper Three Runs Aquifer .....	11
Figure 4. 2024 Gordon Aquifer Tritium Concentration .....	12
Figure 5. 2024 Upper Three Runs Aquifer TCE Concentration.....	13
Figure 6. 2024 Gordon Aquifer TCE Concentration .....	14
Figure 7. VOC Concentrations in Well HAA-5D .....	15

**LIST OF TABLES**

<u>Table</u>	<u>Page</u>
Table 1. Groundwater Monitoring Network.....	16

**LIST OF APPENDICES**

<u>Appendix</u>	<u>Page</u>
A 2014 Through 2024 Monitoring Well Results .....	A-1
B 2024 Monitoring Well Results .....	B-1

**KEY CHANGES TO THE SCOPING SUMMARY**

Section	Description of Change	Rationale for Change
Tables	Tables in Appendix A and B were updated with the 2024 data.	Data tables have been updated to include the recent sampling results for 2024.
Figures	Figures were updated to show sample results from 2024.	Update maps and graphs with current sample results.

**RECORD OF CORE TEAM AGREEMENTS**

Agreement	Meeting
Core Team agreed to sample HAA-4A semi-annually for three years (through 4Q2024) and annually starting 2Q2025. HAA-15AR will be sampled annually.	November 2021
Core Team agreed HAA-4A serves as the replacement well for HAA-12A and HAA-13A.	November 2021
Core Team agreed to evaluate the need for replacement of both HAA-12A and HAA-13A. Core team will conduct meeting first quarter CY 2021. The replacement of well HAA-15A will proceed.	October 2020
Core Team agreed to abandon and replace wells HAA-12A, HAA-13A and HAA-15A. Locations for replacement will be approved by the Core Team	September 2018
Core Team agreed to abandon and replace well HAA-12A. Locations for replacement will be approved by the Core Team. Wells HAA-13A and HAA-15A will be investigated via camera survey and testing for the feasibility of rehabilitation and continued use.	October 2017
Core Team agreed to sample well HAA-16D when no sample is available at seepline piezometer CBS-1.	October 2017
Core Team agreed to monitor nonvolatile beta (speciation is no longer necessary) at Gordon Aquifer well HAA-15A.	September 2014
Core Team agreed to add analyses for Target Compound List VOCs and gross alpha for all wells and to perform beta/gamma speciation on well HAA-15A to identify specific radionuclides.	August 2013
As documented in the GSA Eastern and Western Groundwater OUs Groundwater Monitoring Optimization White Paper, SRNS-RP-2012-00783, Rev. 1, January 2014, the Core Team agreed to discontinue monitoring at wells HAA-16D, HGW-1D, HGW-4D, HTF-12D, HTF-15D, SBG-6D.	August 2013
Lead has been detected in the groundwater sporadically. The Core Team determined that lead is not a problem that warrants action, however monitoring should continue for lead.	June 2010

## 1.0 PROJECT PHASE AND STATUS

The H-Area Tank Farm Groundwater (GW) Operable Unit (OU) was originally composed of various historical spills and leaks in the H-Area Tank Farm. In April 2000, the Core Team (i.e., representatives from the United States Department of Energy [USDOE], U.S. Environmental Protection Agency [USEPA] and the South Carolina Department of Environmental Services [SCDES<sup>1</sup>]) agreed to eliminate the milestones for the H-Area Tank Farm GW OU and to create a new GW OU, the General Separations Area (GSA) Eastern GW OU (OU). This OU includes the GW associated with operating facilities within H Area (except for GW associated with the H-Area Tank Farm which has been assimilated into the H-Area Tank Farm OU), the H-Area Retention Basin (HRB), Warner's Pond (WP), and HP52 Ponds (HP52).

The Resource Conversation and Recovery Act (RCRA) Facility Investigation (RFI)/Remedial Investigation (RI) Work Plan for the GSA Eastern GW OU, Revision 1.1, was approved by the USEPA and SCDES in September 2001. A Field Start was achieved for the OU on August 16, 2001.

The GSA Eastern GW OU is currently in a GW monitoring program. The purpose of this Scoping Summary is to present the analytical data obtained in 2024 from the annual GW monitoring program and to determine if the monitoring network and analytical suite remain appropriate for continued monitoring. During 2024, concentrations of all monitored constituents were below the MCL, and continued sampling of the GW monitoring network is recommended.

## 2.0 BACKGROUND

H Area is located on a topographical high near the center of Savannah River Site (SRS). S Area is located to the immediate northeast of H Area. The GSA Eastern GW OU encompasses H Area, S Area, and adjacent general site areas. The boundaries of the GSA

---

<sup>1</sup> South Carolina Department of Environmental Services (SCDES) was known as South Carolina Department of Health and Environmental Control prior to July 1, 2024.

Eastern GW OU are roughly coincident with McQueen Branch to the east; the HRB and the HP52 to the south; WP and Crouch Branch to the west; and S Area and tributaries of Crouch Branch to the north (Figure 1).

The objective of the GSA Eastern GW OU strategy is to monitor GW in the two uppermost aquifers that underlie the OU and that discharge to Upper Three Runs Creek, Fourmile Branch, or their tributaries. The Upper Three Runs Aquifer (UTRA) is the shallowest aquifer beneath the GSA Eastern GW OU. A semi-continuous confining unit (the “tan clay” confining zone) divides the UTRA into an Upper Aquifer Zone (UAZ) and a Lower Aquifer Zone (LAZ). A more continuous aquitard, the Gordon Confining Unit, underlies the LAZ and confines the Gordon Aquifer (GA). GW samples are collected from wells located in both the UTRA and GA.

Figure 1 provides contours of the topography, the UTRA water table surface, the GA potentiometric surface, and shows the existing monitoring network. It is also useful to recognize that the tributaries to Upper Three Runs in the vicinity of the OU have intermittent flows due to rainfall (or permitted outfalls) in their upper reaches and receive more continuous flow from the water table at lower elevations.

Characterization has been performed to determine the nature and extent of GW contamination within the OU. The results indicate that the primary GW contaminants are tritium and volatile organic compounds (VOCs).

### **3.0 LAND USE**

The area encompassed by the GSA Eastern GW OU is heavily developed with many active industrial facilities. No future residential use of the area is anticipated. Land use of the entire GSA Eastern GW OU area will be controlled to prevent use of the GW that exceeds maximum contaminant levels (MCLs). The UTRA and GA are not used as a drinking water source at SRS.

## 4.0 SUBUNITS

### 4.1 Groundwater

The GSA Eastern GW OU includes GW in the UTRA and GA. Soils, sediments, and surface water from potential source units are not considered as part of the GSA Eastern GW OU. These media will be addressed during closure of the individual waste units and operating facilities.

In 2024, the GSA Eastern GW OU was under a GW monitoring program that consisted of 24 monitoring wells and one shallow sampling point at the seepline (CBS-1). Samples were collected from all monitoring locations in 2024, except for seepline sampling point CBS-1 because it was dry. Well HAA-15AR was installed in June 2021 to replace well HAA-15A and was sampled for the first time in second quarter (2Q) 2022. Well HAA-4A was agreed by the Core Team to serve as the replacement well for abandoned wells HAA-12A and HAA-13A. Since seepline piezometer CBS-1 was dry in 2024, HAA-16D was sampled for tritium. Samples from the monitoring wells were analyzed according to Table 1. Sample results from 2014 through 2024 are provided in Appendix A. A matrix table containing all results from 2024 are provided in Appendix B. Analytical results from 2024 for tritium and trichloroethylene (TCE) are depicted in Figures 2, 4, 5 and 6. Time series graphs are presented in Figures 3 and 7. A review of the 2024 data indicates that there are no significant concentration differences and no increases above MCLs between the current data and recent past sampling results. A discussion of tritium, radionuclides, and VOCs (TCE is the primary VOC) is presented below.

#### **Tritium and Radionuclides**

Tritium has been detected in the GW of the GSA Eastern GW OU since monitoring began in 2002. As shown on Figure 3, based on radioactive decay alone, tritium concentrations were estimated to fall below the MCL between 2022 and 2023. In 2024, tritium was highest in wells HGW-2D (13.8 pCi/mL) and HGW-3D (10.1 pCi/mL) but did not exceed the MCL (20 picocuries/milliliter [pCi/mL]). Tritium results for 2024 in the UTRA are shown on Figure 2. HGW-2D and HGW-3D, have a history of tritium slightly above the MCL.

HWG-2D over the past several years has shown a stable to decreasing trend and decreased below the MCL in 2023. In 2024, HGW-3D continues to exhibit a decreasing trend overall and remains below the MCL. Figure 3 shows the history of tritium concentrations in HGW-2D, HGW-3D, upgradient well HAA-12D and downgradient well HAA-16D. Potential sources of the tritium in this part of H Area are the Off-Site Fuels Receiving Basin facility (244-H), the numerous process sewer lines in the area, and/or the nearby H-Area Inactive Process Sewer Line (HIPSL) that transported low-level radioactive wastewater from the separation facilities to the H-Area Seepage Basins. Both the 244-H Off-Site Fuels Receiving Basin and HIPSL are identified in the SRS Federal Facility Agreement as components of the H-Area OU. The 244-H Off-Site Fuels Receiving Basin is located on Appendix K.1, *D&D Facilities to be Decommissioned*. Overall, the tritium plume in the UTRA continues to shrink and all wells are now below the MCL as shown on Figure 2.

In 2024, tritium was non-detect at every well in the GA. GA monitoring wells HAA-4A and HAA-15AR, added to the monitoring network in 2021, were sampled for the first time under the GSA Eastern GW monitoring program in 2022. HAA-15AR is sampled annually during the second quarter and was non-detect for tritium in both 2024. HAA-4A is currently sampled semi-annually during the second quarter and fourth quarter and was non-detect for tritium in all samples during 2024. HAA-4A will begin an annual sampling frequency in 2025.

At the seepage line of Crouch Branch, a sample was not collected in 2024 because piezometer CBS-1 was dry. Since monitoring began in 2002, the Crouch Branch piezometer has a history of very low tritium concentrations (2.56 pCi/mL in 2017 when it last produced a sample). The piezometer is less than 5 feet deep and has often not produced enough water for a sufficient sample. The Core Team agreed during the October 2017 meeting to sample well HAA-16D for tritium when CBS-1 is dry. HAA-16D was sampled for tritium in 2024 and had a concentration of 3.05 pCi/mL, respectively. Figures 2 and 4 present the 2024 tritium results for the UTRA and GA, respectively.

Gross alpha and nonvolatile beta were below the MCL in all wells in 2024. The maximum concentrations for gross alpha and nonvolatile beta were 5.65 pCi/L and 22.7 pCi/L, respectively.

Overall, 2024 results for tritium and radioactive constituents were consistent with previous measurements. Since monitoring started in 2002, tritium has exhibited an overall long-term decreasing trend, and the tritium plume has attenuated to concentrations below the MCL consistent with radioactive decay predictions shown on Figure 3.

### **Volatile Organic Compounds**

Chlorinated solvents are detected in sporadic locations and in relatively minor amounts in the GSA Eastern GW OU. Generally, the VOCs include TCE, 1,1,1-trichloroethane (TCA), and 1,1-dichloroethane (DCA). Since the start of monitoring in the early 2000s, TCE has been measured above the MCL (5 µg/L) in only two wells, HGW-2D and HGW-3D, both located on the north side of H Area. TCE has been below the MCL in HGW-2D and HGW-3D since 2017 and 2015, respectively. In 2024, TCE concentrations remain below the MCL in both wells (2.8 in HGW-2D and 1.6 µg/L in HGW-3D, respectively). In all other wells, TCE was not detected, including the GA wells. TCE in the UTRA and the GA is depicted on Figures 5 and 6, respectively.

Historically, 1,1,1-TCA and 1,1-DCA have been measured above the MCL or the USEPA Regional Screening Level (RSL) at the GSA Eastern GW OU in well HAA-5D. 1,1,1-TCA has been below the MCL (200 micrograms/L [µg/L]) since 2003 and continues to trend downward. 1,1-DCA has been trending downward since 2002, and in 2024 was below the RSL (2.8 µg/L) at 2.6 µg/L. A time trend containing the most recent data for VOCs at well HAA-5D is depicted in Figure 7 to illustrate that VOC concentrations have been stable to declining over time.

All GA wells were non-detect for VOCs in 2024.

## Summary

Samples were collected from all monitoring locations in 2024, except for seepline sampling point CBS-1 because it was dry. Because piezometer CBS-1 was dry, well HAA-16D was sampled for tritium in 2024. Tritium concentrations were low in HAA-16D (3.05 pCi/mL) and well below the MCL.

In 2024, tritium was below the MCL in every well in the UTRA and continues to show an overall downward trend at wells HGW-2D and HGW-3A that have historically been above the MCL. In the GA, tritium was below the detection limit in every well.

In 2024, the concentration of VOCs continued a downward trend. TCE was detected in only two wells (HGW-2D and HGW-3D) in the UAZ in the north part of H Area and has been below the MCL in all wells since 2017.

Overall, GW monitoring results for 2024 do not indicate a problem that would warrant an early action at this time. Concentrations of all monitored constituents are below MCLs and RSLs. GW monitoring will continue on an annual basis with results reported annually to the Core Team. If future data indicates a problem that requires immediate action, the Core Team will be notified promptly.

### ***4.1.1 Problem Warranting Action***

- VOCs and radionuclides are present in the UTRA at levels that exceed MCLs and RSLs.

### ***4.1.2 Remedial Action Objectives (RAO)***

- Prevent human exposure to contaminants in GW at levels that exceed MCLs and RSLs.

### ***4.1.3 Scope of Problem***

Radionuclides and VOCs are present in GW above MCLs and RSLs. Analytical results for 2024 are provided in Appendix A and B. Tritium is recognized as the most widespread constituent in the GW. GW flow direction in both the water table and GA is controlled by

discharges to streams that occur within topographic incisions as shown in Figure 1. Consistent with this circumstance, the tritium plume flow path is to the tributary of Upper Three Runs in the northwest portion of the OU, as noted on Figure 2.

Figures 2, 4, 5 and 6 depict tritium and TCE concentrations from 2024 in the UTRA and GA.

#### **4.1.4 Likely Response Action/Interim Action**

- No early remedial action is required at this time. Continued monitoring of the GW in the UTRA and GA on an annual frequency is appropriate at this time.

#### **4.1.5 Uncertainty**

- Many operating facilities and waste units exist within the boundaries of the GSA Eastern GW OU. Individually and collectively, these facilities and waste sites have contaminated the shallow aquifers that underlie the GSA Eastern GW OU. Because of the large number and wide aerial distribution of potential contaminant sources, there is and will continue to be some uncertainty regarding the source(s) of contaminants in shallow GW. This is true for historic, on-going, and future releases to GW. However, the GSA Eastern GW OU monitoring strategy was carefully developed to provide multiple down gradient monitoring points in both the UTRA and the GA, and to provide a system of early-warning (proximal) and contingency (distal) wells to monitor GW contamination. These uncertainties will be managed by monitoring the GW quality and adjusting the GSA Eastern GW OU well network, sampling frequency, and analyte list as necessary.

## **5.0 OPERABLE UNIT STRATEGY AND SCHEDULE**

- SRS will sample the monitoring network annually with the exception of HAA-4A (semi-annually for three years, then annually beginning 2Q2025) for contaminants of concern until there is a decision to modify the strategy. Evaluation will be based on data trends. This information is reported in an annual update to this scoping summary.
- Convene the Core Team annually (or as necessary) to review data, re-evaluate the well network, sampling frequency, and analyte list, assess the effectiveness of the OU logic, and decide if the monitoring strategy is still appropriate or if changes are required (including the need for immediate action).
- Notify the Core Team promptly if monitoring data indicate a problem that requires immediate attention.

Scoping Summary for the GSA Eastern Groundwater OU (U)  
 Savannah River Site  
 June 2025

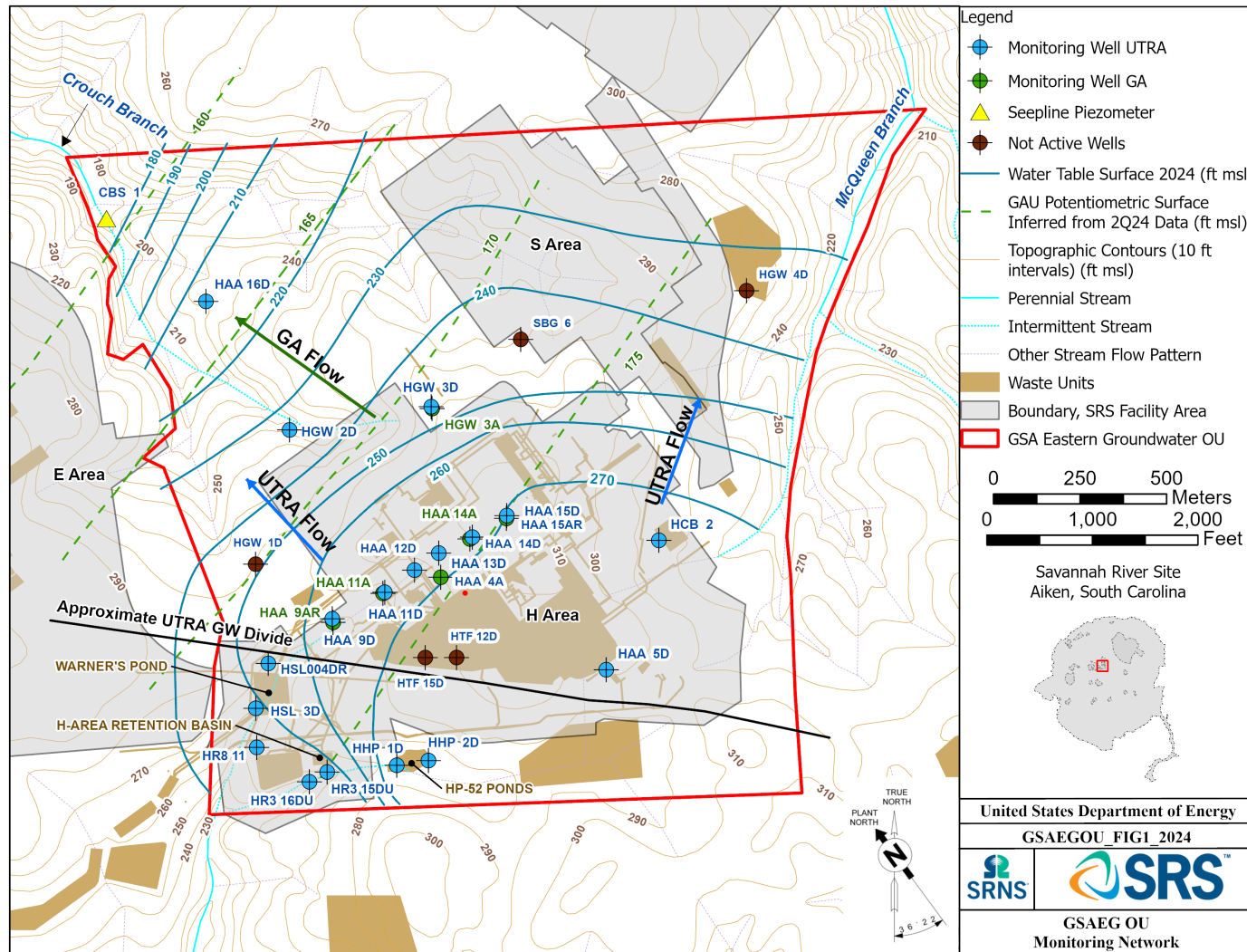

Figure 1. Details of the GSA Eastern GW OU Monitoring Network

Scoping Summary for the GSA Eastern Groundwater OU (U)  
 Savannah River Site  
 June 2025

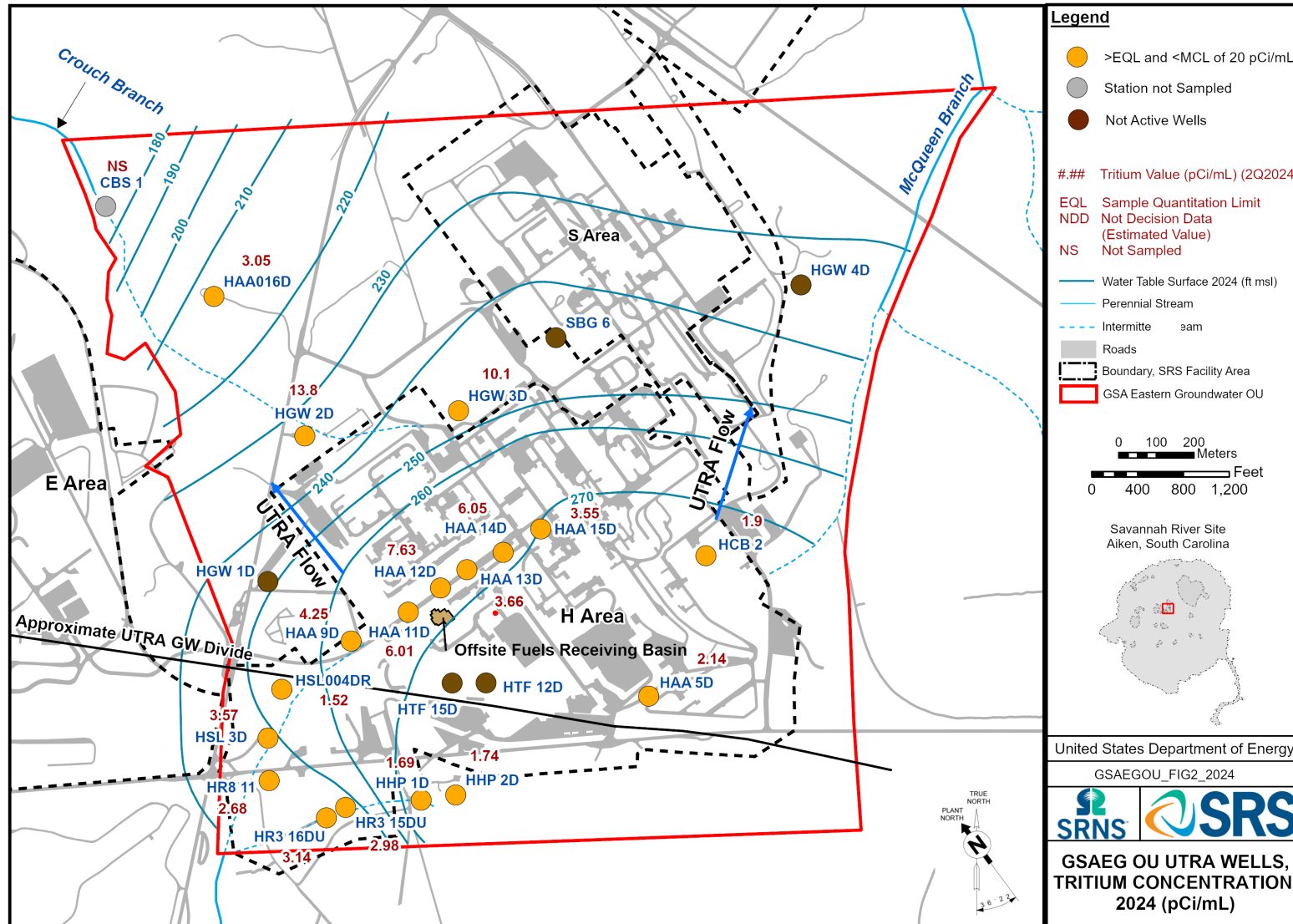

Figure 2. 2024 Upper Three Runs Aquifer Tritium Concentration

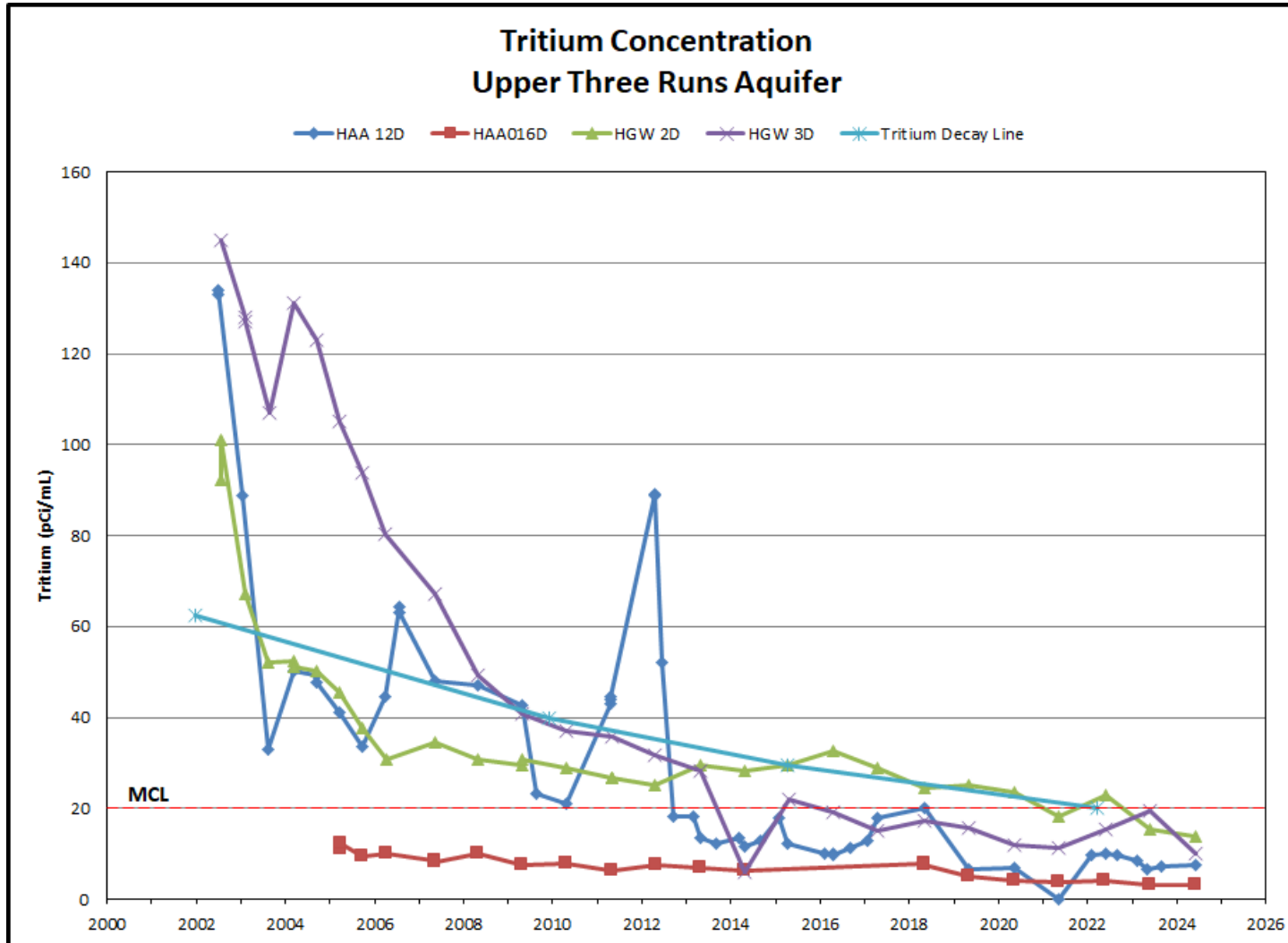

Figure 3. Tritium Concentration Upper Three Runs Aquifer

Scoping Summary for the GSA Eastern Groundwater OU (U)  
 Savannah River Site  
 June 2025

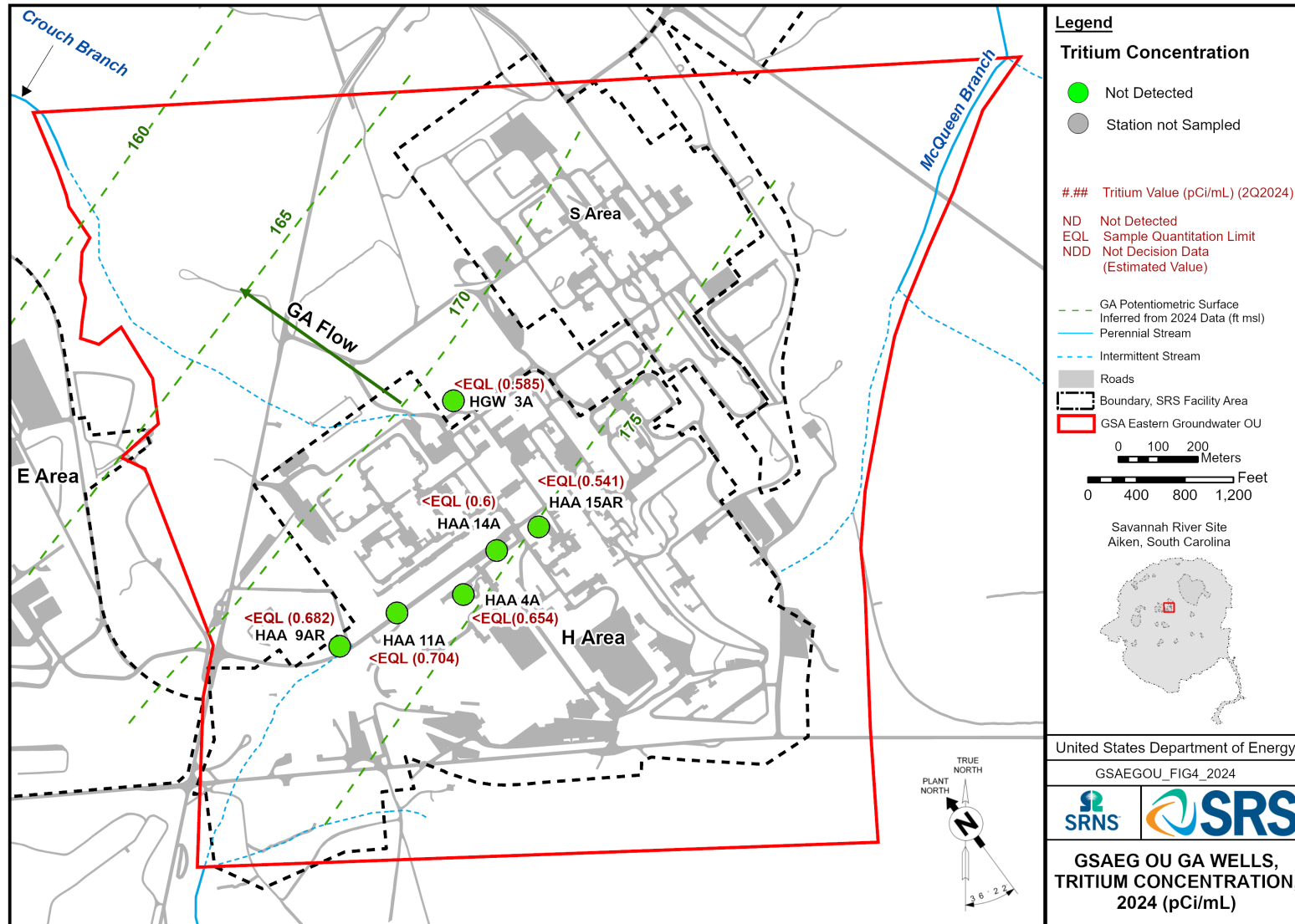

Figure 4. 2024 Gordon Aquifer Tritium Concentration

Scoping Summary for the GSA Eastern Groundwater OU (U)  
Savannah River Site  
June 2025

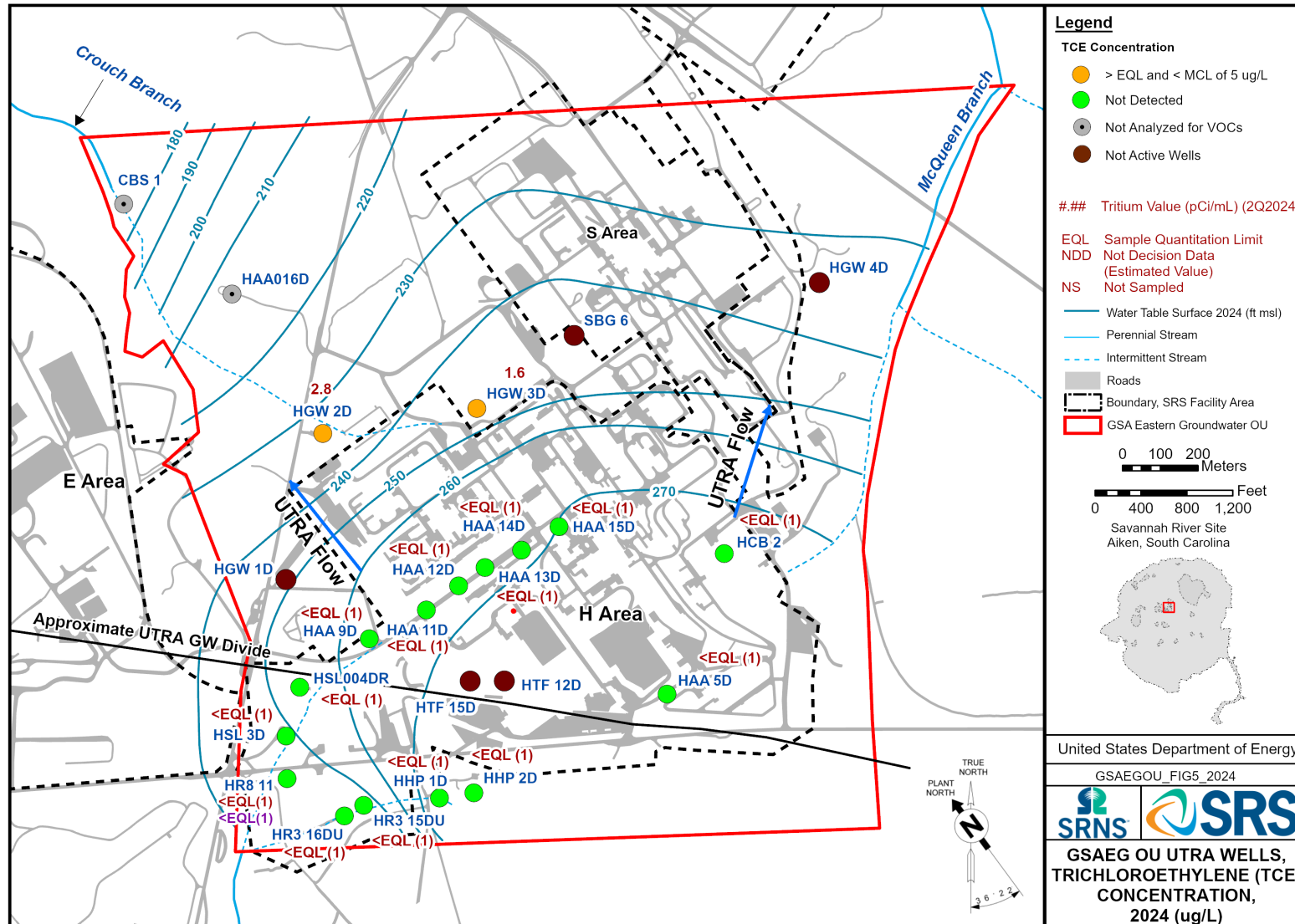

Figure 5. 2024 Upper Three Runs Aquifer TCE Concentration

Scoping Summary for the GSA Eastern Groundwater OU (U)  
 Savannah River Site  
 June 2025

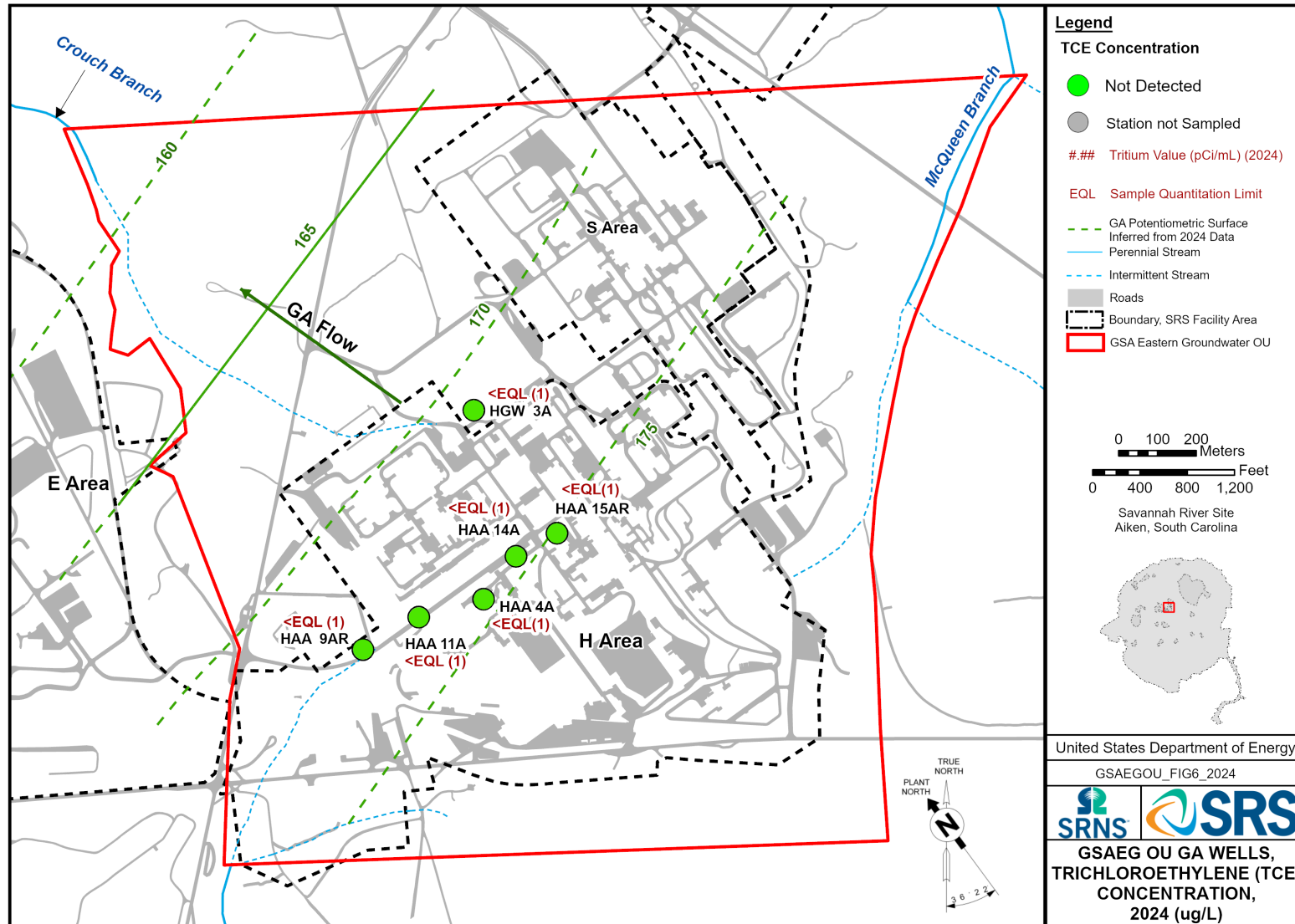

Figure 6. 2024 Gordon Aquifer TCE Concentration

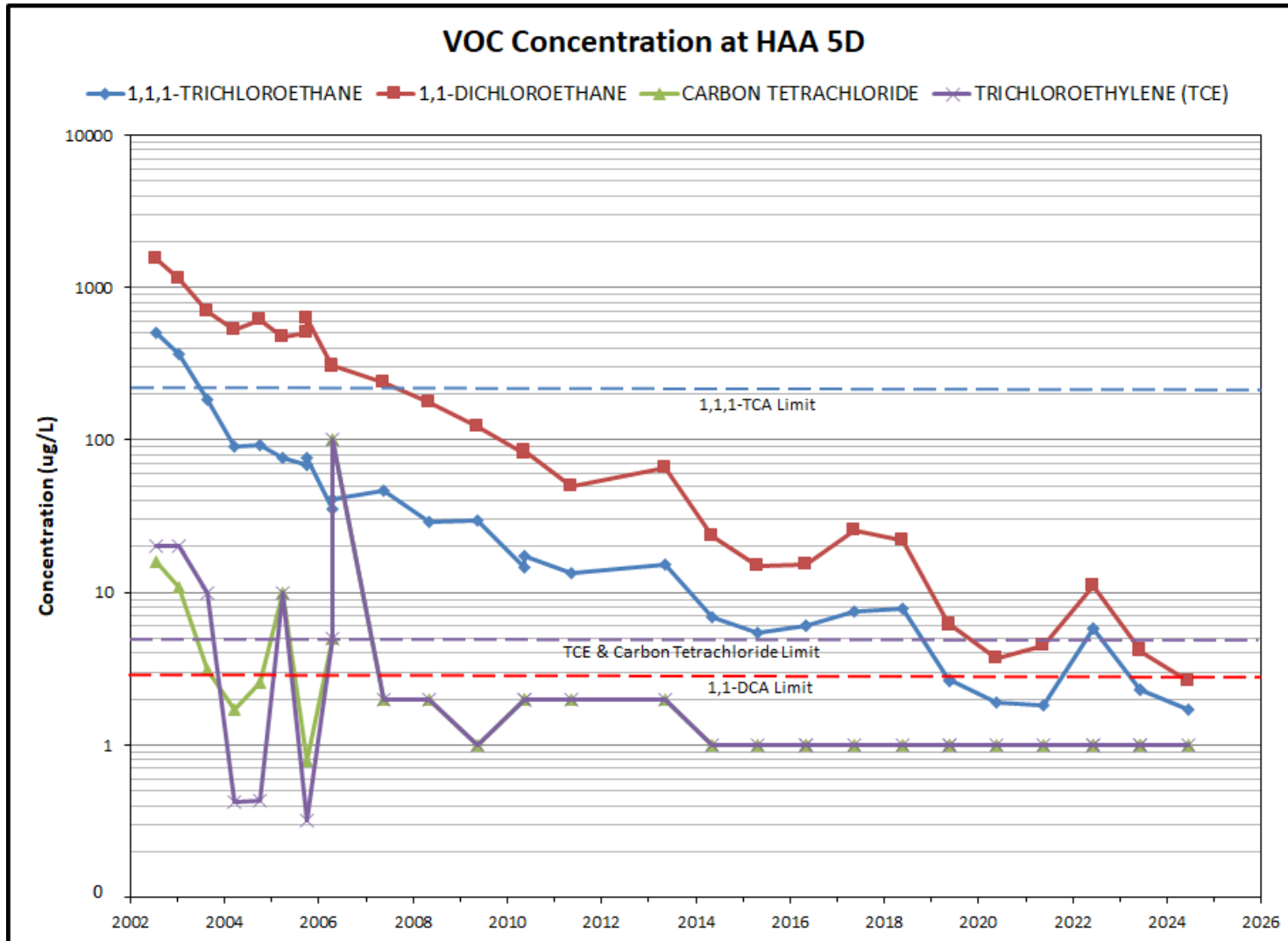

Figure 7. VOC Concentrations in Well HAA-5D

**Scoping Summary for the GSA Eastern Groundwater OU (U)  
Savannah River Site  
June 2025**

**Table 1. Groundwater Monitoring Network**

Well Network	Analyte List	Field Analyte List	Sampling Frequency
<p><b>UAZ of UTRA:</b> CBS-1*, HAA-5D, HAA-9D, HAA-11D, HAA-12D, HAA-13D, HAA-14D, HAA-15D, HAA-16D**, HCB-2, HGW-2D, HGW-3D</p> <p><b>Gordon Aquifer:</b> HAA-4A***, HAA-9AR, HAA-11A, HAA-14A, HAA-15AR****, HGW-3A</p> <p>* CBS-1 will be sampled for tritium and physical parameters. ** HAA-16D per Core Team agreement will be sampled when no sample is available at seepage piezometer CBS-1. *** HAA-12A and HAA-13A were replaced by HAA-4A which will be sampled semi-annually. **** HAA-15AR replaced HAA-15A.</p>	<p><b>Select Radionuclides</b></p> <ul style="list-style-type: none"> <li>• tritium</li> <li>• non-volatile beta activity</li> <li>• gross alpha activity</li> </ul> <p><b>Select VOCs</b></p> <ul style="list-style-type: none"> <li>• 1,1,1-trichloroethane</li> <li>• 1,1-dichloroethane</li> <li>• carbon tetrachloride</li> <li>• trichloroethylene</li> <li>• TCL VOCs</li> </ul> <p><b>Select Metals</b></p> <ul style="list-style-type: none"> <li>• lead</li> <li>• cadmium</li> </ul>	<p><b>Field Parameters</b> pH, specific conductivity, temperature, turbidity, and depth to water.</p>	<p>Annual***</p>
<p><b>HRBOU Wells</b> <b>UAZ of UTRA:</b> HR3-15DU, HR3-16DU*</p> <p>* not sampled until 3Q03</p>	<p><b>Select Radionuclides</b></p> <ul style="list-style-type: none"> <li>• tritium</li> <li>• non-volatile beta activity</li> <li>• gross alpha activity</li> <li>• TCL VOCs</li> </ul>	<p><b>Field Parameters</b> pH, specific conductivity, temperature, turbidity, and depth to water.</p>	<p>Annual</p>
<p><b>WPOU Wells</b> <b>UAZ of UTRA:</b> HSL-3D*, HSL-004DR*, HR8-11</p> <p>* Currently monitored to fulfill F&amp;H RCRA Part B Permit requirement for VOCs, metals, and radionuclides.</p>	<p><b>Select Radionuclides</b></p> <ul style="list-style-type: none"> <li>• tritium</li> <li>• non-volatile beta activity</li> <li>• gross alpha activity</li> <li>• TCL VOCs</li> </ul>	<p><b>Field Parameters</b> pH, specific conductivity, temperature, turbidity, and depth to water.</p>	<p>Annual</p>
<p><b>HP52OU Wells</b> <b>UAZ of UTRA:</b> HHP-1D, HHP-2D*</p> <p>* not sampled until 3Q03</p>	<p><b>Select Radionuclides</b></p> <ul style="list-style-type: none"> <li>• tritium</li> <li>• non-volatile beta activity</li> <li>• gross alpha activity</li> <li>• TCL VOCs</li> </ul>	<p><b>Field Parameters</b> pH, specific conductivity, temperature, turbidity, and depth to water.</p>	<p>Annual</p>

Network was revised during the August 2013 scoping meeting based on the Monitoring Optimization White Paper, SRNS-RP-2012-00783, Rev. 1, January 2014. In September 2014, Core Team agreed to monitor beta activity instead of speciation for HAA-15A.

**APPENDIX A**

**2014 through 2024 Monitoring Well Results  
Table A**

**This page was intentionally left blank.**

Station	Date	Analyte	MDL	PQL	Lab Qual	EPA Qual	Result	MCL/RSL	Units
CBS 1	4/26/2017	TRITIUM	0.531	1.4			2.56	20	pCi/mL
HAA 4A	6/9/2022	TRITIUM	0.308	0.66	U	U	0.0595	20	pCi/mL
HAA 4A	11/30/2022	TRITIUM	0.312	0.500	U	U	0.122	20	pCi/mL
HAA 4A	11/30/2022	TRITIUM	0.332	0.500	U	U	0.027	20	pCi/mL
HAA 4A	5/24/2023	TRITIUM	0.245	0.500	U	U	0.0815	20	pCi/mL
HAA 4A	5/24/2023	TRITIUM	0.243	0.500	U	U	0.0144	20	pCi/mL
HAA 4A	10/24/2023	TRITIUM	0.310	0.662	U	U	0.0468	20	pCi/mL
HAA 4A	10/24/2023	TRITIUM	0.306	0.63	U	U	-0.0613	20	pCi/mL
HAA 4A	6/18/2024	TRITIUM		0.636	U	U	0.0577	20	pCi/mL
HAA 4A	6/18/2024	TRITIUM		0.654	U	U	0.0721	20	pCi/mL
HAA 4A	12/16/2024	TRITIUM		1.48	U	U	-0.0215	20	pCi/mL
HAA 4A	12/16/2024	TRITIUM		1.48	U	U	-0.0586	20	pCi/mL
HAA 4A	6/9/2022	TRICHLOROFLUOROMETHANE	0.57	2	U	U	2	5200	ug/L
HAA 4A	6/7/2023	TRICHLOROFLUOROMETHANE	0.57	2.0	U	U	2	5200	ug/L
HAA 4A	6/7/2023	TRICHLOROFLUOROMETHANE	0.57	2.0	U	U	2	5200	ug/L
HAA 4A	10/24/2023	TRICHLOROFLUOROMETHANE	0.57	2.0	U	U	2	5200	ug/L
HAA 4A	10/24/2023	TRICHLOROFLUOROMETHANE	0.57	2.0	U	U	2	5200	ug/L
HAA 4A	6/18/2024	TRICHLOROFLUOROMETHANE	0.20	2.0	U	U	2	5200	ug/L
HAA 4A	6/18/2024	TRICHLOROFLUOROMETHANE	0.20	2.0	U	U	2	5200	ug/L
HAA 4A	12/16/2024	TRICHLOROFLUOROMETHANE	0.333	1.00	U	U	1	5200	ug/L
HAA 4A	12/16/2024	TRICHLOROFLUOROMETHANE	0.333	1.00	U	U	1	5200	ug/L
HAA 4A	6/9/2022	TRICHLOROETHYLENE (TCE)	0.3	1	U	U	1	5	ug/L
HAA 4A	6/7/2023	TRICHLOROETHYLENE (TCE)	0.30	1.0	U	U	1	5	ug/L
HAA 4A	6/7/2023	TRICHLOROETHYLENE (TCE)	0.30	1.0	U	U	1	5	ug/L
HAA 4A	10/24/2023	TRICHLOROETHYLENE (TCE)	0.30	1.0	U	U	1	5	ug/L
HAA 4A	10/24/2023	TRICHLOROETHYLENE (TCE)	0.30	1.0	U	U	1	5	ug/L
HAA 4A	6/18/2024	TRICHLOROETHYLENE (TCE)	0.30	1.0	U	U	1	5	ug/L
HAA 4A	6/18/2024	TRICHLOROETHYLENE (TCE)	0.30	1.0	U	U	1	5	ug/L
HAA 4A	12/16/2024	TRICHLOROETHYLENE (TCE)	0.333	1.00	U	U	1	5	ug/L
HAA 4A	12/16/2024	TRICHLOROETHYLENE (TCE)	0.333	1.00	U	U	1	5	ug/L
HAA 4A	6/9/2022	TRANS-1,3-DICHLOROPROPENE	0.65	2	U	U	2	0.47	ug/L
HAA 4A	6/7/2023	TRANS-1,3-DICHLOROPROPENE	0.65	2.0	U	U	2	0.47	ug/L
HAA 4A	6/7/2023	TRANS-1,3-DICHLOROPROPENE	0.65	2.0	U	U	2	0.47	ug/L
HAA 4A	10/24/2023	TRANS-1,3-DICHLOROPROPENE	0.65	2.0	U	U	2	0.47	ug/L
HAA 4A	10/24/2023	TRANS-1,3-DICHLOROPROPENE	0.65	2.0	U	U	2	0.47	ug/L
HAA 4A	6/18/2024	TRANS-1,3-DICHLOROPROPENE	0.14	1.0	U	U	1	0.47	ug/L
HAA 4A	6/18/2024	TRANS-1,3-DICHLOROPROPENE	0.14	1.0	U	U	1	0.47	ug/L
HAA 4A	12/16/2024	TRANS-1,3-DICHLOROPROPENE	0.333	1.00	U	U	1	0.47	ug/L
HAA 4A	12/16/2024	TRANS-1,3-DICHLOROPROPENE	0.333	1.00	U	U	1	0.47	ug/L
HAA 4A	6/9/2022	TRANS-1,2-DICHLOROETHYLENE	0.37	1	U	U	1	100	ug/L
HAA 4A	6/7/2023	TRANS-1,2-DICHLOROETHYLENE	0.37	1.0	U	U	1	100	ug/L
HAA 4A	6/7/2023	TRANS-1,2-DICHLOROETHYLENE	0.37	1.0	U	U	1	100	ug/L
HAA 4A	10/24/2023	TRANS-1,2-DICHLOROETHYLENE	0.37	1.0	U	U	1	100	ug/L
HAA 4A	10/24/2023	TRANS-1,2-DICHLOROETHYLENE	0.37	1.0	U	U	1	100	ug/L
HAA 4A	6/18/2024	TRANS-1,2-DICHLOROETHYLENE	0.37	1.0	U	U	1	100	ug/L
HAA 4A	6/18/2024	TRANS-1,2-DICHLOROETHYLENE	0.37	1.0	U	U	1	100	ug/L
HAA 4A	12/16/2024	TRANS-1,2-DICHLOROETHYLENE	0.333	1.00	U	U	1	100	ug/L
HAA 4A	12/16/2024	TRANS-1,2-DICHLOROETHYLENE	0.333	1.00	U	U	1	100	ug/L
HAA 4A	6/9/2022	TOLUENE	0.32	1	U	U	1	1000	ug/L
HAA 4A	6/7/2023	TOLUENE	0.32	1.0	U	U	1	1000	ug/L
HAA 4A	6/7/2023	TOLUENE	0.32	1.0	U	U	1	1000	ug/L
HAA 4A	10/24/2023	TOLUENE	0.32	1.0	U	U	1	1000	ug/L
HAA 4A	10/24/2023	TOLUENE	0.32	1.0	U	U	1	1000	ug/L
HAA 4A	6/18/2024	TOLUENE	0.32	1.0	U	U	1	1000	ug/L
HAA 4A	6/18/2024	TOLUENE	0.32	1.0	U	U	1	1000	ug/L
HAA 4A	12/16/2024	TOLUENE	0.333	1.00	U	U	1	1000	ug/L
HAA 4A	12/16/2024	TOLUENE	0.333	1.00	U	U	1	1000	ug/L
HAA 4A	6/9/2022	TETRACHLOROETHYLENE (PCE)	0.4	1	U	U	1	5	ug/L
HAA 4A	6/7/2023	TETRACHLOROETHYLENE (PCE)	0.40	1.0	U	U	1	5	ug/L
HAA 4A	6/7/2023	TETRACHLOROETHYLENE (PCE)	0.40	1.0	U	U	1	5	ug/L
HAA 4A	10/24/2023	TETRACHLOROETHYLENE (PCE)	0.40	1.0	U	U	1	5	ug/L
HAA 4A	10/24/2023	TETRACHLOROETHYLENE (PCE)	0.40	1.0	U	U	1	5	ug/L
HAA 4A	6/18/2024	TETRACHLOROETHYLENE (PCE)	0.40	1.0	U	U	1	5	ug/L
HAA 4A	6/18/2024	TETRACHLOROETHYLENE (PCE)	0.40	1.0	U	U	1	5	ug/L
HAA 4A	12/16/2024	TETRACHLOROETHYLENE (PCE)	0.333	1.00	U	U	1	5	ug/L
HAA 4A	12/16/2024	TETRACHLOROETHYLENE (PCE)	0.333	1.00	U	U	1	5	ug/L

Bold indicates concentration exceeds the MCL or USEPA Regional Screening Levels, [http://epa.gov/reg3hwmd/risk/human/rb-concentration\\_table/index.htm](http://epa.gov/reg3hwmd/risk/human/rb-concentration_table/index.htm).  
(May 2016 RSL Table)

Station	Date	Analyte	MDL	PQL	Lab Qual	EPA Qual	Result	MCL/RSL	Units
HAA 4A	6/9/2022	STYRENE	0.36	1	U	U	1	100	ug/L
HAA 4A	6/7/2023	STYRENE	0.36	1.0	U	U	1	100	ug/L
HAA 4A	6/7/2023	STYRENE	0.36	1.0	U	U	1	100	ug/L
HAA 4A	10/24/2023	STYRENE	0.36	1.0	U	U	1	100	ug/L
HAA 4A	10/24/2023	STYRENE	0.36	1.0	U	U	1	100	ug/L
HAA 4A	6/18/2024	STYRENE	0.13	1.0	U	U	1	100	ug/L
HAA 4A	6/18/2024	STYRENE	0.13	1.0	U	U	1	100	ug/L
HAA 4A	12/16/2024	STYRENE	0.333	1.00	U	U	1	100	ug/L
HAA 4A	12/16/2024	STYRENE	0.333	1.00	U	U	1	100	ug/L
HAA 4A	6/9/2022	O-XYLENE	0.33	1	U	U	1	190	ug/L
HAA 4A	6/7/2023	O-XYLENE	0.33	1.0	U	U	1	190	ug/L
HAA 4A	6/7/2023	O-XYLENE	0.33	1.0	U	U	1	190	ug/L
HAA 4A	10/24/2023	O-XYLENE	0.33	1.0	U	U	1	190	ug/L
HAA 4A	10/24/2023	O-XYLENE	0.33	1.0	U	U	1	190	ug/L
HAA 4A	6/18/2024	O-XYLENE	0.11	1.0	U	U	1	190	ug/L
HAA 4A	6/18/2024	O-XYLENE	0.11	1.0	U	U	1	190	ug/L
HAA 4A	12/16/2024	O-XYLENE	0.333	1.00	U	U	1	190	ug/L
HAA 4A	12/16/2024	O-XYLENE	0.333	1.00	U	U	1	190	ug/L
HAA 4A	6/9/2022	NONVOLATILE BETA	3.85	8.09	U	U	-0.533	50	pCi/L
HAA 4A	5/24/2023	NONVOLATILE BETA	1.10	4.00		J	5.07	50	pCi/L
HAA 4A	5/24/2023	NONVOLATILE BETA	0.896	4.00	U	UJ	-0.113	50	pCi/L
HAA 4A	10/24/2023	NONVOLATILE BETA	0.845	1.989			0.927	50	pCi/L
HAA 4A	10/24/2023	NONVOLATILE BETA	0.985	2.037	U	U	-0.428	50	pCi/L
HAA 4A	6/18/2024	NONVOLATILE BETA		2.405			1.63	50	pCi/L
HAA 4A	6/18/2024	NONVOLATILE BETA		2.172	U	U	0.21	50	pCi/L
HAA 4A	12/16/2024	NONVOLATILE BETA		1.03			1.06	50	pCi/L
HAA 4A	12/16/2024	NONVOLATILE BETA		1.14	J	J	1	50	pCi/L
HAA 4A	6/9/2022	METHYLCYCLOHEXANE	0.31	1	U	U	1		ug/L
HAA 4A	6/7/2023	METHYLCYCLOHEXANE	0.31	1.0	U	U	1		ug/L
HAA 4A	6/7/2023	METHYLCYCLOHEXANE	0.31	1.0	U	U	1		ug/L
HAA 4A	10/24/2023	METHYLCYCLOHEXANE	0.31	1.0	U	U	1		ug/L
HAA 4A	10/24/2023	METHYLCYCLOHEXANE	0.31	1.0	U	U	1		ug/L
HAA 4A	6/18/2024	METHYLCYCLOHEXANE	0.31	1.0	U	U	1		ug/L
HAA 4A	6/18/2024	METHYLCYCLOHEXANE	0.31	1.0	U	U	1		ug/L
HAA 4A	12/16/2024	METHYLCYCLOHEXANE	0.333	1.00	U	U	1		ug/L
HAA 4A	12/16/2024	METHYLCYCLOHEXANE	0.333	1.00	U	U	1		ug/L
HAA 4A	6/9/2022	METHYL TERTIARY BUTYL ETHER (MTBE)	0.25	5	U	U	5	14	ug/L
HAA 4A	6/7/2023	METHYL TERTIARY BUTYL ETHER (MTBE)	0.25	5.0	U	U	5	14	ug/L
HAA 4A	6/7/2023	METHYL TERTIARY BUTYL ETHER (MTBE)	0.25	5.0	U	U	5	14	ug/L
HAA 4A	10/24/2023	METHYL TERTIARY BUTYL ETHER (MTBE)	0.25	5.0	U	U	5	14	ug/L
HAA 4A	10/24/2023	METHYL TERTIARY BUTYL ETHER (MTBE)	0.25	5.0	U	U	5	14	ug/L
HAA 4A	6/18/2024	METHYL TERTIARY BUTYL ETHER (MTBE)	0.25	5.0	U	U	5	14	ug/L
HAA 4A	6/18/2024	METHYL TERTIARY BUTYL ETHER (MTBE)	0.25	5.0	U	U	5	14	ug/L
HAA 4A	12/16/2024	METHYL TERTIARY BUTYL ETHER (MTBE)	0.333	1.00	U	U	1	14	ug/L
HAA 4A	12/16/2024	METHYL TERTIARY BUTYL ETHER (MTBE)	0.333	1.00	U	U	1	14	ug/L
HAA 4A	6/9/2022	METHYL ISOBUTYL KETONE	0.98	5	U	U	5	6300	ug/L
HAA 4A	6/7/2023	METHYL ISOBUTYL KETONE	0.98	5.0	U	U	5	6300	ug/L
HAA 4A	6/7/2023	METHYL ISOBUTYL KETONE	0.98	5.0	U	U	5	6300	ug/L
HAA 4A	10/24/2023	METHYL ISOBUTYL KETONE	0.98	5.0	U	U	5	6300	ug/L
HAA 4A	10/24/2023	METHYL ISOBUTYL KETONE	0.98	5.0	U	U	5	6300	ug/L
HAA 4A	6/18/2024	METHYL ISOBUTYL KETONE	0.98	5.0	U	U	5	6300	ug/L
HAA 4A	6/18/2024	METHYL ISOBUTYL KETONE	0.98	5.0	U	U	5	6300	ug/L
HAA 4A	12/16/2024	METHYL ISOBUTYL KETONE	1.67	5.00	U	U	5	6300	ug/L
HAA 4A	12/16/2024	METHYL ISOBUTYL KETONE	1.67	5.00	U	U	5	6300	ug/L
HAA 4A	6/9/2022	METHYL ETHYL KETONE	5.9	15	U	U	15	5600	ug/L
HAA 4A	6/7/2023	METHYL ETHYL KETONE	6.0	15	U	U	15	5600	ug/L
HAA 4A	6/7/2023	METHYL ETHYL KETONE	6.0	15	U	U	15	5600	ug/L
HAA 4A	10/24/2023	METHYL ETHYL KETONE	6.0	15	U	U	15	5600	ug/L
HAA 4A	10/24/2023	METHYL ETHYL KETONE	6.0	15	U	U	15	5600	ug/L
HAA 4A	6/18/2024	METHYL ETHYL KETONE	4.6	10	U	U	10	5600	ug/L
HAA 4A	6/18/2024	METHYL ETHYL KETONE	4.6	10	U	U	10	5600	ug/L
HAA 4A	12/16/2024	METHYL ETHYL KETONE	1.67	5.00	U	U	5	5600	ug/L
HAA 4A	12/16/2024	METHYL ETHYL KETONE	1.67	5.00	U	U	5	5600	ug/L
HAA 4A	6/9/2022	METHYL ACETATE	1.6	5	U	U	5	20000	ug/L
HAA 4A	6/7/2023	METHYL ACETATE	1.6	5.0	U	U	5	20000	ug/L
HAA 4A	6/7/2023	METHYL ACETATE	1.6	5.0	U	U	5	20000	ug/L

Bold indicates concentration exceeds the MCL or USEPA Regional Screening Levels, [http://epa.gov/reg3hwm/risk/human/rb-concentration\\_table/index.htm](http://epa.gov/reg3hwm/risk/human/rb-concentration_table/index.htm).  
(May 2016 RSL Table)

Station	Date	Analyte	MDL	PQL	Lab Qual	EPA Qual	Result	MCL/RSL	Units
HAA 4A	10/24/2023	METHYL ACETATE	1.6	5.0	U	U	5	20000	ug/L
HAA 4A	10/24/2023	METHYL ACETATE	1.6	5.0	U	U	5	20000	ug/L
HAA 4A	6/18/2024	METHYL ACETATE	1.6	5.0	U	U	5	20000	ug/L
HAA 4A	6/18/2024	METHYL ACETATE	1.6	5.0	U	U	5	20000	ug/L
HAA 4A	12/16/2024	METHYL ACETATE	1.67	5.00	U	U	5	20000	ug/L
HAA 4A	12/16/2024	METHYL ACETATE	1.67	5.00	U	U	5	20000	ug/L
HAA 4A	6/9/2022	M,P-XYLENE	0.36	2	U	U	2	190	ug/L
HAA 4A	6/7/2023	M,P-XYLENE	0.36	2.0	U	U	2	190	ug/L
HAA 4A	6/7/2023	M,P-XYLENE	0.36	2.0	U	U	2	190	ug/L
HAA 4A	10/24/2023	M,P-XYLENE	0.36	2.0	U	U	2	190	ug/L
HAA 4A	10/24/2023	M,P-XYLENE	0.36	2.0	U	U	2	190	ug/L
HAA 4A	6/18/2024	M,P-XYLENE	0.36	2.0	U	U	2	190	ug/L
HAA 4A	6/18/2024	M,P-XYLENE	0.36	2.0	U	U	2	190	ug/L
HAA 4A	12/16/2024	M,P-XYLENE	0.500	2.00	U	U	2	190	ug/L
HAA 4A	12/16/2024	M,P-XYLENE	0.500	2.00	U	U	2	190	ug/L
HAA 4A	6/9/2022	LEAD	2.7	9	J	J	4.9	15	ug/L
HAA 4A	5/24/2023	LEAD	0.23	1.0	J	J	0.59	15	ug/L
HAA 4A	5/24/2023	LEAD	0.23	1.0	J	J	0.37	15	ug/L
HAA 4A	10/24/2023	LEAD	0.23	1.0	J		0.74	15	ug/L
HAA 4A	10/24/2023	LEAD	0.23	1.0	J		0.63	15	ug/L
HAA 4A	6/18/2024	LEAD	0.23	1.0	J	J	0.26	15	ug/L
HAA 4A	6/18/2024	LEAD	0.23	1.0	J	J	0.28	15	ug/L
HAA 4A	12/16/2024	LEAD	0.5	2.00	U	U	2	15	ug/L
HAA 4A	12/16/2024	LEAD	0.5	2.00	U	U	2	15	ug/L
HAA 4A	6/9/2022	GROSS ALPHA	5.3	11.1	U	U	0.66	15	pCi/L
HAA 4A	5/24/2023	GROSS ALPHA	1.92	3.00	U	U	0.33	15	pCi/L
HAA 4A	5/24/2023	GROSS ALPHA	1.60	3.00	U	U	-0.24	15	pCi/L
HAA 4A	10/24/2023	GROSS ALPHA	1.91	4.41	U		1.49	15	pCi/L
HAA 4A	10/24/2023	GROSS ALPHA	2.03	4.47	U		0.956	15	pCi/L
HAA 4A	6/18/2024	GROSS ALPHA		6.1	U	U	1.94	15	pCi/L
HAA 4A	6/18/2024	GROSS ALPHA		4.35	U	U	0.489	15	pCi/L
HAA 4A	12/16/2024	GROSS ALPHA		0.958	J	J	0.481	15	pCi/L
HAA 4A	12/16/2024	GROSS ALPHA		1.02		J	1.02	15	pCi/L
HAA 4A	6/9/2022	ETHYLBENZENE	0.3	1	U	U	1	700	ug/L
HAA 4A	6/7/2023	ETHYLBENZENE	0.30	1.0	U	U	1	700	ug/L
HAA 4A	6/7/2023	ETHYLBENZENE	0.30	1.0	U	U	1	700	ug/L
HAA 4A	10/24/2023	ETHYLBENZENE	0.30	1.0	U	U	1	700	ug/L
HAA 4A	10/24/2023	ETHYLBENZENE	0.30	1.0	U	U	1	700	ug/L
HAA 4A	6/18/2024	ETHYLBENZENE	0.14	1.0	U	U	1	700	ug/L
HAA 4A	6/18/2024	ETHYLBENZENE	0.14	1.0	U	U	1	700	ug/L
HAA 4A	12/16/2024	ETHYLBENZENE	0.333	1.00	U	U	1	700	ug/L
HAA 4A	12/16/2024	ETHYLBENZENE	0.333	1.00	U	U	1	700	ug/L
HAA 4A	6/9/2022	DICHLOROMETHANE (METHYLENE CHLORIDE)	0.94	2	U	U	2	5	ug/L
HAA 4A	6/7/2023	DICHLOROMETHANE (METHYLENE CHLORIDE)	0.94	2.0	U	U	2	5	ug/L
HAA 4A	6/7/2023	DICHLOROMETHANE (METHYLENE CHLORIDE)	0.94	2.0	U	U	2	5	ug/L
HAA 4A	10/24/2023	DICHLOROMETHANE (METHYLENE CHLORIDE)	0.94	2.0	U	U	2	5	ug/L
HAA 4A	10/24/2023	DICHLOROMETHANE (METHYLENE CHLORIDE)	0.94	2.0	U	U	2	5	ug/L
HAA 4A	6/18/2024	DICHLOROMETHANE (METHYLENE CHLORIDE)	0.94	2.0	U	U	2	5	ug/L
HAA 4A	6/18/2024	DICHLOROMETHANE (METHYLENE CHLORIDE)	0.94	2.0	U	U	2	5	ug/L
HAA 4A	12/16/2024	DICHLOROMETHANE (METHYLENE CHLORIDE)	0.500	5.00	U	U	6.32	5	ug/L
HAA 4A	12/16/2024	DICHLOROMETHANE (METHYLENE CHLORIDE)	0.500	5.00	U	U	5.55	5	ug/L
HAA 4A	6/9/2022	DICHLORODIFLUOROMETHANE	0.96	3	U	U	3	200	ug/L
HAA 4A	6/7/2023	DICHLORODIFLUOROMETHANE	0.96	3.0	U	U	3	200	ug/L
HAA 4A	6/7/2023	DICHLORODIFLUOROMETHANE	0.96	3.0	U	U	3	200	ug/L
HAA 4A	10/24/2023	DICHLORODIFLUOROMETHANE	0.96	3.0	U	U	3	200	ug/L
HAA 4A	10/24/2023	DICHLORODIFLUOROMETHANE	0.96	3.0	U	U	3	200	ug/L
HAA 4A	6/18/2024	DICHLORODIFLUOROMETHANE	0.30	2.0	U	U	2	200	ug/L
HAA 4A	6/18/2024	DICHLORODIFLUOROMETHANE	0.30	2.0	U	U	2	200	ug/L
HAA 4A	12/16/2024	DICHLORODIFLUOROMETHANE	0.355	1.00	U	U	1	200	ug/L
HAA 4A	12/16/2024	DICHLORODIFLUOROMETHANE	0.355	1.00	U	U	1	200	ug/L
HAA 4A	6/9/2022	DIBROMOCHLOROMETHANE	0.62	2	U	U	2	80	ug/L
HAA 4A	6/7/2023	DIBROMOCHLOROMETHANE	0.62	2.0	U	U	2	80	ug/L
HAA 4A	6/7/2023	DIBROMOCHLOROMETHANE	0.62	2.0	U	U	2	80	ug/L
HAA 4A	10/24/2023	DIBROMOCHLOROMETHANE	0.62	2.0	U	U	2	80	ug/L
HAA 4A	10/24/2023	DIBROMOCHLOROMETHANE	0.62	2.0	U	U	2	80	ug/L
HAA 4A	6/18/2024	DIBROMOCHLOROMETHANE	0.28	1.0	U	U	1	80	ug/L

Bold indicates concentration exceeds the MCL or USEPA Regional Screening Levels, [http://epa.gov/reg3hwmd/risk/human/rb-concentration\\_table/index.htm](http://epa.gov/reg3hwmd/risk/human/rb-concentration_table/index.htm).  
(May 2016 RSL Table)

Station	Date	Analyte	MDL	PQL	Lab Qual	EPA Qual	Result	MCL/RSL	Units
HAA 4A	6/18/2024	DIBROMOCHLOROMETHANE	0.28	1.0	U	U	1	80	ug/L
HAA 4A	12/16/2024	DIBROMOCHLOROMETHANE	0.333	1.00	U	U	1	80	ug/L
HAA 4A	12/16/2024	DIBROMOCHLOROMETHANE	0.333	1.00	U	U	1	80	ug/L
HAA 4A	6/9/2022	CYCLOHEXANE	0.44	1	U	U	1	13000	ug/L
HAA 4A	6/7/2023	CYCLOHEXANE	0.44	1.0	U	U	1	13000	ug/L
HAA 4A	6/7/2023	CYCLOHEXANE	0.44	1.0	U	U	1	13000	ug/L
HAA 4A	10/24/2023	CYCLOHEXANE	0.44	1.0	U	U	1	13000	ug/L
HAA 4A	10/24/2023	CYCLOHEXANE	0.44	1.0	U	U	1	13000	ug/L
HAA 4A	6/18/2024	CYCLOHEXANE	0.44	1.0	U	U	1	13000	ug/L
HAA 4A	6/18/2024	CYCLOHEXANE	0.44	1.0	U	U	1	13000	ug/L
HAA 4A	12/16/2024	CYCLOHEXANE	0.333	1.00	U	U	1	13000	ug/L
HAA 4A	12/16/2024	CYCLOHEXANE	0.333	1.00	U	U	1	13000	ug/L
HAA 4A	6/9/2022	CUMENE (ISOPROPYL BENZENE)	0.36	1	U	U	1	450	ug/L
HAA 4A	6/7/2023	CUMENE (ISOPROPYL BENZENE)	0.36	1.0	U	U	1	450	ug/L
HAA 4A	6/7/2023	CUMENE (ISOPROPYL BENZENE)	0.36	1.0	U	U	1	450	ug/L
HAA 4A	10/24/2023	CUMENE (ISOPROPYL BENZENE)	0.36	1.0	U	U	1	450	ug/L
HAA 4A	10/24/2023	CUMENE (ISOPROPYL BENZENE)	0.36	1.0	U	U	1	450	ug/L
HAA 4A	6/18/2024	CUMENE (ISOPROPYL BENZENE)	0.16	1.0	U	U	1	450	ug/L
HAA 4A	6/18/2024	CUMENE (ISOPROPYL BENZENE)	0.16	1.0	U	U	1	450	ug/L
HAA 4A	12/16/2024	CUMENE (ISOPROPYL BENZENE)	0.333	1.00	U	U	1	450	ug/L
HAA 4A	12/16/2024	CUMENE (ISOPROPYL BENZENE)	0.333	1.00	U	U	1	450	ug/L
HAA 4A	6/9/2022	CIS-1,3-DICHLOROPROPENE	0.63	2	U	U	2	0.47	ug/L
HAA 4A	6/7/2023	CIS-1,3-DICHLOROPROPENE	0.63	2.0	U	U	2	0.47	ug/L
HAA 4A	6/7/2023	CIS-1,3-DICHLOROPROPENE	0.63	2.0	U	U	2	0.47	ug/L
HAA 4A	10/24/2023	CIS-1,3-DICHLOROPROPENE	0.63	2.0	U	U	2	0.47	ug/L
HAA 4A	10/24/2023	CIS-1,3-DICHLOROPROPENE	0.63	2.0	U	U	2	0.47	ug/L
HAA 4A	6/18/2024	CIS-1,3-DICHLOROPROPENE	0.16	1.0	U	U	1	0.47	ug/L
HAA 4A	6/18/2024	CIS-1,3-DICHLOROPROPENE	0.16	1.0	U	U	1	0.47	ug/L
HAA 4A	12/16/2024	CIS-1,3-DICHLOROPROPENE	0.333	1.00	U	U	1	0.47	ug/L
HAA 4A	12/16/2024	CIS-1,3-DICHLOROPROPENE	0.333	1.00	U	U	1	0.47	ug/L
HAA 4A	6/9/2022	CIS-1,2-DICHLOROETHYLENE	0.32	1	U	U	1	0.47	ug/L
HAA 4A	6/7/2023	CIS-1,2-DICHLOROETHYLENE	0.32	1.0	U	U	1	0.47	ug/L
HAA 4A	6/7/2023	CIS-1,2-DICHLOROETHYLENE	0.32	1.0	U	U	1	0.47	ug/L
HAA 4A	10/24/2023	CIS-1,2-DICHLOROETHYLENE	0.32	1.0	U	U	1	0.47	ug/L
HAA 4A	10/24/2023	CIS-1,2-DICHLOROETHYLENE	0.32	1.0	U	U	1	0.47	ug/L
HAA 4A	6/18/2024	CIS-1,2-DICHLOROETHYLENE	0.32	1.0	U	U	1	0.47	ug/L
HAA 4A	6/18/2024	CIS-1,2-DICHLOROETHYLENE	0.32	1.0	U	U	1	0.47	ug/L
HAA 4A	12/16/2024	CIS-1,2-DICHLOROETHYLENE	0.333	1.00	U	U	1	0.47	ug/L
HAA 4A	12/16/2024	CIS-1,2-DICHLOROETHYLENE	0.333	1.00	U	U	1	0.47	ug/L
HAA 4A	6/9/2022	CHLOROMETHANE (METHYL CHLORIDE)	0.75	2	U	U	2	190	ug/L
HAA 4A	6/7/2023	CHLOROMETHANE (METHYL CHLORIDE)	0.75	2.0	U	U	2	190	ug/L
HAA 4A	6/7/2023	CHLOROMETHANE (METHYL CHLORIDE)	0.75	2.0	U	U	2	190	ug/L
HAA 4A	10/24/2023	CHLOROMETHANE (METHYL CHLORIDE)	0.75	2.0	U	U	2	190	ug/L
HAA 4A	10/24/2023	CHLOROMETHANE (METHYL CHLORIDE)	0.75	2.0	U	U	2	190	ug/L
HAA 4A	6/18/2024	CHLOROMETHANE (METHYL CHLORIDE)	0.23	2.0	U	U	2	190	ug/L
HAA 4A	6/18/2024	CHLOROMETHANE (METHYL CHLORIDE)	0.23	2.0	U	U	2	190	ug/L
HAA 4A	12/16/2024	CHLOROMETHANE (METHYL CHLORIDE)	0.333	1.00	U	U	1	190	ug/L
HAA 4A	12/16/2024	CHLOROMETHANE (METHYL CHLORIDE)	0.333	1.00	U	U	1	190	ug/L
HAA 4A	6/9/2022	CHLOROFORM	0.36	1	U	U	1	80	ug/L
HAA 4A	6/7/2023	CHLOROFORM	0.36	1.0	U	U	1	80	ug/L
HAA 4A	6/7/2023	CHLOROFORM	0.36	1.0	U	U	1	80	ug/L
HAA 4A	10/24/2023	CHLOROFORM	0.36	1.0	U	U	1	80	ug/L
HAA 4A	10/24/2023	CHLOROFORM	0.36	1.0	U	U	1	80	ug/L
HAA 4A	6/18/2024	CHLOROFORM	0.36	1.0	U	U	1	80	ug/L
HAA 4A	6/18/2024	CHLOROFORM	0.36	1.0	U	U	1	80	ug/L
HAA 4A	12/16/2024	CHLOROFORM	0.333	1.00	U	U	1	80	ug/L
HAA 4A	12/16/2024	CHLOROFORM	0.333	1.00	U	U	1	80	ug/L
HAA 4A	6/9/2022	CHLOROETHENE (VINYL CHLORIDE)	0.51	2	U	U	2	2	ug/L
HAA 4A	6/7/2023	CHLOROETHENE (VINYL CHLORIDE)	0.51	2.0	U	U	2	2	ug/L
HAA 4A	6/7/2023	CHLOROETHENE (VINYL CHLORIDE)	0.51	2.0	U	U	2	2	ug/L
HAA 4A	10/24/2023	CHLOROETHENE (VINYL CHLORIDE)	0.51	2.0	U	U	2	2	ug/L
HAA 4A	10/24/2023	CHLOROETHENE (VINYL CHLORIDE)	0.51	2.0	U	U	2	2	ug/L
HAA 4A	6/18/2024	CHLOROETHENE (VINYL CHLORIDE)	0.23	1.0	U	U	1	2	ug/L
HAA 4A	6/18/2024	CHLOROETHENE (VINYL CHLORIDE)	0.23	1.0	U	U	1	2	ug/L
HAA 4A	12/16/2024	CHLOROETHENE (VINYL CHLORIDE)	0.333	1.00	U	U	1	2	ug/L
HAA 4A	12/16/2024	CHLOROETHENE (VINYL CHLORIDE)	0.333	1.00	U	U	1	2	ug/L

Bold indicates concentration exceeds the MCL or USEPA Regional Screening Levels, [http://epa.gov/reg3hwmd/risk/human/rb-concentration\\_table/index.htm](http://epa.gov/reg3hwmd/risk/human/rb-concentration_table/index.htm).  
(May 2016 RSL Table)

Station	Date	Analyte	MDL	PQL	Lab Qual	EPA Qual	Result	MCL/RSL	Units
HAA 4A	6/9/2022	CHLOROETHANE (ETHYL CHLORIDE)	1.4	4	U	U	4	21000	ug/L
HAA 4A	6/7/2023	CHLOROETHANE (ETHYL CHLORIDE)	1.4	4.0	U	U	4	21000	ug/L
HAA 4A	6/7/2023	CHLOROETHANE (ETHYL CHLORIDE)	1.4	4.0	U	U	4	21000	ug/L
HAA 4A	10/24/2023	CHLOROETHANE (ETHYL CHLORIDE)	1.4	4.0	U	U	4	21000	ug/L
HAA 4A	10/24/2023	CHLOROETHANE (ETHYL CHLORIDE)	1.4	4.0	U	U	4	21000	ug/L
HAA 4A	6/18/2024	CHLOROETHANE (ETHYL CHLORIDE)	0.64	2.0	U	U	2	21000	ug/L
HAA 4A	6/18/2024	CHLOROETHANE (ETHYL CHLORIDE)	0.64	2.0	U	U	2	21000	ug/L
HAA 4A	12/16/2024	CHLOROETHANE (ETHYL CHLORIDE)	0.333	1.00	U	U	1	21000	ug/L
HAA 4A	12/16/2024	CHLOROETHANE (ETHYL CHLORIDE)	0.333	1.00	U	U	1	21000	ug/L
HAA 4A	6/9/2022	CHLOROBENZENE	0.42	1	U	U	1	100	ug/L
HAA 4A	6/7/2023	CHLOROBENZENE	0.42	1.0	U	U	1	100	ug/L
HAA 4A	6/7/2023	CHLOROBENZENE	0.42	1.0	U	U	1	100	ug/L
HAA 4A	10/24/2023	CHLOROBENZENE	0.42	1.0	U	U	1	100	ug/L
HAA 4A	10/24/2023	CHLOROBENZENE	0.42	1.0	U	U	1	100	ug/L
HAA 4A	6/18/2024	CHLOROBENZENE	0.092	1.0	U	U	1	100	ug/L
HAA 4A	6/18/2024	CHLOROBENZENE	0.092	1.0	U	U	1	100	ug/L
HAA 4A	12/16/2024	CHLOROBENZENE	0.333	1.00	U	U	1	100	ug/L
HAA 4A	12/16/2024	CHLOROBENZENE	0.333	1.00	U	U	1	100	ug/L
HAA 4A	6/9/2022	CARBON TETRACHLORIDE	0.57	1	U	U	1	5	ug/L
HAA 4A	6/7/2023	CARBON TETRACHLORIDE	0.57	1.0	U	U	1	5	ug/L
HAA 4A	6/7/2023	CARBON TETRACHLORIDE	0.57	1.0	U	U	1	5	ug/L
HAA 4A	10/24/2023	CARBON TETRACHLORIDE	0.57	1.0	U	U	1	5	ug/L
HAA 4A	10/24/2023	CARBON TETRACHLORIDE	0.57	1.0	U	U	1	5	ug/L
HAA 4A	6/18/2024	CARBON TETRACHLORIDE	0.23	1.0	U	U	1	5	ug/L
HAA 4A	6/18/2024	CARBON TETRACHLORIDE	0.23	1.0	U	U	1	5	ug/L
HAA 4A	12/16/2024	CARBON TETRACHLORIDE	0.333	1.00	U	U	1	5	ug/L
HAA 4A	12/16/2024	CARBON TETRACHLORIDE	0.333	1.00	U	U	1	5	ug/L
HAA 4A	6/9/2022	CARBON DISULFIDE	0.63	2	U	U	2	810	ug/L
HAA 4A	6/7/2023	CARBON DISULFIDE	0.63	2.0	U	U	2	810	ug/L
HAA 4A	6/7/2023	CARBON DISULFIDE	0.63	2.0	U	U	2	810	ug/L
HAA 4A	10/24/2023	CARBON DISULFIDE	0.63	2.0	U	U	2	810	ug/L
HAA 4A	10/24/2023	CARBON DISULFIDE	0.63	2.0	U	U	2	810	ug/L
HAA 4A	6/18/2024	CARBON DISULFIDE	0.26	2.0	U	U	2	810	ug/L
HAA 4A	6/18/2024	CARBON DISULFIDE	0.26	2.0	U	U	2	810	ug/L
HAA 4A	12/16/2024	CARBON DISULFIDE	1.67	5.00	U	U	5	810	ug/L
HAA 4A	12/16/2024	CARBON DISULFIDE	1.67	5.00	U	U	5	810	ug/L
HAA 4A	6/9/2022	CADMIUM	0.13	5	U	U	5	5	ug/L
HAA 4A	5/24/2023	CADMIUM	0.19	1.0	U	U	1	5	ug/L
HAA 4A	5/24/2023	CADMIUM	0.19	1.0	U	U	1	5	ug/L
HAA 4A	10/24/2023	CADMIUM	0.19	1.0	U	U	1	5	ug/L
HAA 4A	10/24/2023	CADMIUM	0.19	1.0	U	U	1	5	ug/L
HAA 4A	6/18/2024	CADMIUM	0.19	1.0	U	U	1	5	ug/L
HAA 4A	6/18/2024	CADMIUM	0.19	1.0	U	U	1	5	ug/L
HAA 4A	12/16/2024	CADMIUM	0.3	1.00	U	U	1	5	ug/L
HAA 4A	12/16/2024	CADMIUM	0.3	1.00	U	U	1	5	ug/L
HAA 4A	6/9/2022	BROMOMETHANE (METHYL BROMIDE)	2.4	5	U	U	5	75	ug/L
HAA 4A	6/7/2023	BROMOMETHANE (METHYL BROMIDE)	2.4	5.0	U	U	5	75	ug/L
HAA 4A	6/7/2023	BROMOMETHANE (METHYL BROMIDE)	2.4	5.0	U	U	5	75	ug/L
HAA 4A	10/24/2023	BROMOMETHANE (METHYL BROMIDE)	2.4	5.0	U	U	5	75	ug/L
HAA 4A	10/24/2023	BROMOMETHANE (METHYL BROMIDE)	2.4	5.0	U	U	5	75	ug/L
HAA 4A	6/18/2024	BROMOMETHANE (METHYL BROMIDE)	2.4	5.0	U	U	5	75	ug/L
HAA 4A	6/18/2024	BROMOMETHANE (METHYL BROMIDE)	2.4	5.0	U	U	5	75	ug/L
HAA 4A	12/16/2024	BROMOMETHANE (METHYL BROMIDE)	0.337	1.00	U	U	1	75	ug/L
HAA 4A	12/16/2024	BROMOMETHANE (METHYL BROMIDE)	0.337	1.00	U	U	1	75	ug/L
HAA 4A	6/9/2022	BROMOFORM (TRIBROMOMETHANE)	1.2	2	U	U	2	80	ug/L
HAA 4A	6/7/2023	BROMOFORM (TRIBROMOMETHANE)	1.2	2.0	U	U	2	80	ug/L
HAA 4A	6/7/2023	BROMOFORM (TRIBROMOMETHANE)	1.2	2.0	U	U	2	80	ug/L
HAA 4A	10/24/2023	BROMOFORM (TRIBROMOMETHANE)	1.2	2.0	U	U	2	80	ug/L
HAA 4A	10/24/2023	BROMOFORM (TRIBROMOMETHANE)	1.2	2.0	U	U	2	80	ug/L
HAA 4A	6/18/2024	BROMOFORM (TRIBROMOMETHANE)	0.25	2.0	U	U	2	80	ug/L
HAA 4A	6/18/2024	BROMOFORM (TRIBROMOMETHANE)	0.25	2.0	U	U	2	80	ug/L
HAA 4A	12/16/2024	BROMOFORM (TRIBROMOMETHANE)	0.333	1.00	U	U	1	80	ug/L
HAA 4A	12/16/2024	BROMOFORM (TRIBROMOMETHANE)	0.333	1.00	U	U	1	80	ug/L
HAA 4A	6/9/2022	BROMODICHLOROMETHANE	0.39	1	U	U	1	80	ug/L
HAA 4A	6/7/2023	BROMODICHLOROMETHANE	0.39	1.0	U	U	1	80	ug/L
HAA 4A	6/7/2023	BROMODICHLOROMETHANE	0.39	1.0	U	U	1	80	ug/L

Bold indicates concentration exceeds the MCL or USEPA Regional Screening Levels, [http://epa.gov/reg3hwmd/risk/human/rb-concentration\\_table/index.htm](http://epa.gov/reg3hwmd/risk/human/rb-concentration_table/index.htm).  
(May 2016 RSL Table)

Station	Date	Analyte	MDL	PQL	Lab Qual	EPA Qual	Result	MCL/RSL	Units
HAA 4A	10/24/2023	BROMODICHLOROMETHANE	0.39	1.0	U	U	1	80	ug/L
HAA 4A	10/24/2023	BROMODICHLOROMETHANE	0.39	1.0	U	U	1	80	ug/L
HAA 4A	6/18/2024	BROMODICHLOROMETHANE	0.19	1.0	U	U	1	80	ug/L
HAA 4A	6/18/2024	BROMODICHLOROMETHANE	0.19	1.0	U	U	1	80	ug/L
HAA 4A	12/16/2024	BROMODICHLOROMETHANE	0.333	1.00	U	U	1	80	ug/L
HAA 4A	12/16/2024	BROMODICHLOROMETHANE	0.333	1.00	U	U	1	80	ug/L
HAA 4A	6/9/2022	BROMOCHLOROMETHANE	0.4	1	U	U	1	83	ug/L
HAA 4A	6/7/2023	BROMOCHLOROMETHANE	0.40	1.0	U	U	1	83	ug/L
HAA 4A	6/7/2023	BROMOCHLOROMETHANE	0.40	1.0	U	U	1	83	ug/L
HAA 4A	10/24/2023	BROMOCHLOROMETHANE	0.40	1.0	U	U	1	83	ug/L
HAA 4A	10/24/2023	BROMOCHLOROMETHANE	0.40	1.0	U	U	1	83	ug/L
HAA 4A	6/18/2024	BROMOCHLOROMETHANE	0.40	1.0	U	U	1	83	ug/L
HAA 4A	6/18/2024	BROMOCHLOROMETHANE	0.40	1.0	U	U	1	83	ug/L
HAA 4A	12/16/2024	BROMOCHLOROMETHANE	0.333	1.00	U	U	1	83	ug/L
HAA 4A	12/16/2024	BROMOCHLOROMETHANE	0.333	1.00	U	U	1	83	ug/L
HAA 4A	6/9/2022	BENZENE	0.31	1	U	U	1	5	ug/L
HAA 4A	6/7/2023	BENZENE	0.31	1.0	U	U	1	5	ug/L
HAA 4A	6/7/2023	BENZENE	0.31	1.0	U	U	1	5	ug/L
HAA 4A	10/24/2023	BENZENE	0.31	1.0	U	U	1	5	ug/L
HAA 4A	10/24/2023	BENZENE	0.31	1.0	U	U	1	5	ug/L
HAA 4A	6/18/2024	BENZENE	0.14	1.0	U	U	1	5	ug/L
HAA 4A	6/18/2024	BENZENE	0.14	1.0	U	U	1	5	ug/L
HAA 4A	12/16/2024	BENZENE	0.333	1.00	U	U	1	5	ug/L
HAA 4A	12/16/2024	BENZENE	0.333	1.00	U	U	1	5	ug/L
HAA 4A	6/9/2022	ACETONE	6.6	15	U	U	15	14000	ug/L
HAA 4A	6/7/2023	ACETONE	6.6	15	U	U	15	14000	ug/L
HAA 4A	6/7/2023	ACETONE	6.6	15	U	U	15	14000	ug/L
HAA 4A	10/24/2023	ACETONE	6.6	15	U	U	15	14000	ug/L
HAA 4A	10/24/2023	ACETONE	6.6	15	U	U	15	14000	ug/L
HAA 4A	6/18/2024	ACETONE	6.6	15	U	U	15	14000	ug/L
HAA 4A	6/18/2024	ACETONE	6.6	15	U	U	15	14000	ug/L
HAA 4A	12/16/2024	ACETONE	1.74	5.00	U	U	5	14000	ug/L
HAA 4A	12/16/2024	ACETONE	1.74	5.00	U	U	5	14000	ug/L
HAA 4A	6/9/2022	2-HEXANONE	1.7	5	U	U	5	38	ug/L
HAA 4A	6/7/2023	2-HEXANONE	1.7	5.0	U	U	5	38	ug/L
HAA 4A	6/7/2023	2-HEXANONE	1.7	5.0	U	U	5	38	ug/L
HAA 4A	10/24/2023	2-HEXANONE	1.7	5.0	U	U	5	38	ug/L
HAA 4A	10/24/2023	2-HEXANONE	1.7	5.0	U	U	5	38	ug/L
HAA 4A	6/18/2024	2-HEXANONE	0.81	5.0	U	U	5	38	ug/L
HAA 4A	6/18/2024	2-HEXANONE	0.81	5.0	U	U	5	38	ug/L
HAA 4A	12/16/2024	2-HEXANONE	1.67	5.00	U	U	5	38	ug/L
HAA 4A	12/16/2024	2-HEXANONE	1.67	5.00	U	U	5	38	ug/L
HAA 4A	6/9/2022	1,4-DIOXANE	19	150	U	U	150	0.46	ug/L
HAA 4A	6/7/2023	1,4-DIOXANE	19	150	U	U	150	0.46	ug/L
HAA 4A	6/7/2023	1,4-DIOXANE	19	150	U	U	150	0.46	ug/L
HAA 4A	10/24/2023	1,4-DIOXANE	19	150	U	U	150	0.46	ug/L
HAA 4A	10/24/2023	1,4-DIOXANE	19	150	U	U	150	0.46	ug/L
HAA 4A	6/18/2024	1,4-DIOXANE	7.4	40	U	U	40	0.46	ug/L
HAA 4A	6/18/2024	1,4-DIOXANE	7.4	40	U	U	40	0.46	ug/L
HAA 4A	12/16/2024	1,4-DIOXANE	16.7	50.0	U	U	50	0.46	ug/L
HAA 4A	12/16/2024	1,4-DIOXANE	16.7	50.0	U	U	50	0.46	ug/L
HAA 4A	6/9/2022	1,4-DICHLOROENZENE	0.39	1	U	U	1		ug/L
HAA 4A	6/7/2023	1,4-DICHLOROENZENE	0.39	1.0	U	U	1		ug/L
HAA 4A	6/7/2023	1,4-DICHLOROENZENE	0.39	1.0	U	U	1		ug/L
HAA 4A	10/24/2023	1,4-DICHLOROENZENE	0.39	1.0	U	U	1		ug/L
HAA 4A	10/24/2023	1,4-DICHLOROENZENE	0.39	1.0	U	U	1		ug/L
HAA 4A	6/18/2024	1,4-DICHLOROENZENE	0.39	1.0	U	U	1		ug/L
HAA 4A	6/18/2024	1,4-DICHLOROENZENE	0.39	1.0	U	U	1		ug/L
HAA 4A	12/16/2024	1,4-DICHLOROENZENE	0.333	1.00	U	U	1		ug/L
HAA 4A	12/16/2024	1,4-DICHLOROENZENE	0.333	1.00	U	U	1		ug/L
HAA 4A	6/9/2022	1,3-DICHLOROENZENE	0.33	1	U	U	1		ug/L
HAA 4A	6/7/2023	1,3-DICHLOROENZENE	0.33	1.0	U	U	1		ug/L
HAA 4A	6/7/2023	1,3-DICHLOROENZENE	0.33	1.0	U	U	1		ug/L
HAA 4A	10/24/2023	1,3-DICHLOROENZENE	0.33	1.0	U	U	1		ug/L
HAA 4A	10/24/2023	1,3-DICHLOROENZENE	0.33	1.0	U	U	1		ug/L
HAA 4A	6/18/2024	1,3-DICHLOROENZENE	0.33	1.0	U	U	1		ug/L

Bold indicates concentration exceeds the MCL or USEPA Regional Screening Levels, [http://epa.gov/reg3hwm/risk/human/rb-concentration\\_table/index.htm](http://epa.gov/reg3hwm/risk/human/rb-concentration_table/index.htm).  
(May 2016 RSL Table)

Station	Date	Analyte	MDL	PQL	Lab Qual	EPA Qual	Result	MCL/RSL	Units
HAA 4A	6/18/2024	1,3-DICHLOROENZENE	0.33	1.0	U	U	1		ug/L
HAA 4A	12/16/2024	1,3-DICHLOROENZENE	0.333	1.00	U	U	1		ug/L
HAA 4A	12/16/2024	1,3-DICHLOROENZENE	0.333	1.00	U	U	1		ug/L
HAA 4A	6/9/2022	1,2-DICHLOROPROPANE	0.52	1	U	U	1		5 ug/L
HAA 4A	6/7/2023	1,2-DICHLOROPROPANE	0.52	1.0	U	U	1		5 ug/L
HAA 4A	6/7/2023	1,2-DICHLOROPROPANE	0.52	1.0	U	U	1		5 ug/L
HAA 4A	10/24/2023	1,2-DICHLOROPROPANE	0.52	1.0	U	U	1		5 ug/L
HAA 4A	10/24/2023	1,2-DICHLOROPROPANE	0.52	1.0	U	U	1		5 ug/L
HAA 4A	6/18/2024	1,2-DICHLOROPROPANE	0.24	1.0	U	U	1		5 ug/L
HAA 4A	6/18/2024	1,2-DICHLOROPROPANE	0.24	1.0	U	U	1		5 ug/L
HAA 4A	12/16/2024	1,2-DICHLOROPROPANE	0.333	1.00	U	U	1		5 ug/L
HAA 4A	12/16/2024	1,2-DICHLOROPROPANE	0.333	1.00	U	U	1		5 ug/L
HAA 4A	6/9/2022	1,2-DICHLOROETHANE (EDC)	0.54	1	U	U	1		5 ug/L
HAA 4A	6/7/2023	1,2-DICHLOROETHANE (EDC)	0.54	1.0	U	U	1		5 ug/L
HAA 4A	6/7/2023	1,2-DICHLOROETHANE (EDC)	0.54	1.0	U	U	1		5 ug/L
HAA 4A	10/24/2023	1,2-DICHLOROETHANE (EDC)	0.54	1.0	U	U	1		5 ug/L
HAA 4A	10/24/2023	1,2-DICHLOROETHANE (EDC)	0.54	1.0	U	U	1		5 ug/L
HAA 4A	6/18/2024	1,2-DICHLOROETHANE (EDC)	0.28	1.0	U	U	1		5 ug/L
HAA 4A	6/18/2024	1,2-DICHLOROETHANE (EDC)	0.28	1.0	U	U	1		5 ug/L
HAA 4A	12/16/2024	1,2-DICHLOROETHANE (EDC)	0.333	1.00	U	U	1		5 ug/L
HAA 4A	12/16/2024	1,2-DICHLOROETHANE (EDC)	0.333	1.00	U	U	1		5 ug/L
HAA 4A	6/9/2022	1,2-DICHLOROENZENE	0.37	1	U	U	1		600 ug/L
HAA 4A	6/7/2023	1,2-DICHLOROENZENE	0.37	1.0	U	U	1		600 ug/L
HAA 4A	6/7/2023	1,2-DICHLOROENZENE	0.37	1.0	U	U	1		600 ug/L
HAA 4A	10/24/2023	1,2-DICHLOROENZENE	0.37	1.0	U	U	1		600 ug/L
HAA 4A	10/24/2023	1,2-DICHLOROENZENE	0.37	1.0	U	U	1		600 ug/L
HAA 4A	6/18/2024	1,2-DICHLOROENZENE	0.14	1.0	U	U	1		600 ug/L
HAA 4A	6/18/2024	1,2-DICHLOROENZENE	0.14	1.0	U	U	1		600 ug/L
HAA 4A	12/16/2024	1,2-DICHLOROENZENE	0.333	1.00	U	U	1		600 ug/L
HAA 4A	12/16/2024	1,2-DICHLOROENZENE	0.333	1.00	U	U	1		600 ug/L
HAA 4A	6/9/2022	1,2-DIBROMOETHANE	0.4	1	U	U	1		0.5 ug/L
HAA 4A	6/7/2023	1,2-DIBROMOETHANE	0.40	1.0	U	U	1		0.5 ug/L
HAA 4A	6/7/2023	1,2-DIBROMOETHANE	0.40	1.0	U	U	1		0.5 ug/L
HAA 4A	10/24/2023	1,2-DIBROMOETHANE	0.40	1.0	U	U	1		0.5 ug/L
HAA 4A	10/24/2023	1,2-DIBROMOETHANE	0.40	1.0	U	U	1		0.5 ug/L
HAA 4A	6/18/2024	1,2-DIBROMOETHANE	0.18	1.0	U	U	1		0.5 ug/L
HAA 4A	6/18/2024	1,2-DIBROMOETHANE	0.18	1.0	U	U	1		0.5 ug/L
HAA 4A	12/16/2024	1,2-DIBROMOETHANE	0.333	1.00	U	U	1		0.5 ug/L
HAA 4A	12/16/2024	1,2-DIBROMOETHANE	0.333	1.00	U	U	1		0.5 ug/L
HAA 4A	6/9/2022	1,2-DIBROMO-3-CHLOROPROPANE	1.8	5	U	U	5		0.2 ug/L
HAA 4A	6/7/2023	1,2-DIBROMO-3-CHLOROPROPANE	1.8	5.0	U	U	5		0.2 ug/L
HAA 4A	6/7/2023	1,2-DIBROMO-3-CHLOROPROPANE	1.8	5.0	U	U	5		0.2 ug/L
HAA 4A	10/24/2023	1,2-DIBROMO-3-CHLOROPROPANE	1.8	5.0	U	U	5		0.2 ug/L
HAA 4A	10/24/2023	1,2-DIBROMO-3-CHLOROPROPANE	1.8	5.0	U	U	5		0.2 ug/L
HAA 4A	6/18/2024	1,2-DIBROMO-3-CHLOROPROPANE	0.42	5.0	U	U	5		0.2 ug/L
HAA 4A	6/18/2024	1,2-DIBROMO-3-CHLOROPROPANE	0.42	5.0	U	U	5		0.2 ug/L
HAA 4A	12/16/2024	1,2-DIBROMO-3-CHLOROPROPANE	0.333	1.00	U	U	1		0.2 ug/L
HAA 4A	12/16/2024	1,2-DIBROMO-3-CHLOROPROPANE	0.333	1.00	U	U	1		0.2 ug/L
HAA 4A	6/9/2022	1,2,4-TRICHLOROENZENE	0.58	1	U	U	1		7 ug/L
HAA 4A	6/7/2023	1,2,4-TRICHLOROENZENE	0.58	1.0	U	U	1		7 ug/L
HAA 4A	6/7/2023	1,2,4-TRICHLOROENZENE	0.58	1.0	U	U	1		7 ug/L
HAA 4A	10/24/2023	1,2,4-TRICHLOROENZENE	0.58	1.0	U	U	1		7 ug/L
HAA 4A	10/24/2023	1,2,4-TRICHLOROENZENE	0.58	1.0	U	U	1		7 ug/L
HAA 4A	6/18/2024	1,2,4-TRICHLOROENZENE	0.58	1.0	U	U	1		7 ug/L
HAA 4A	6/18/2024	1,2,4-TRICHLOROENZENE	0.58	1.0	U	U	1		7 ug/L
HAA 4A	12/16/2024	1,2,4-TRICHLOROENZENE	0.333	1.00	U	U	1		7 ug/L
HAA 4A	12/16/2024	1,2,4-TRICHLOROENZENE	0.333	1.00	U	U	1		7 ug/L
HAA 4A	6/9/2022	1,2,3-TRICHLOROENZENE	0.7	2	U	U	2		7 ug/L
HAA 4A	6/7/2023	1,2,3-TRICHLOROENZENE	0.70	2.0	U	U	2		7 ug/L
HAA 4A	6/7/2023	1,2,3-TRICHLOROENZENE	0.70	2.0	U	U	2		7 ug/L
HAA 4A	10/24/2023	1,2,3-TRICHLOROENZENE	0.70	2.0	U	U	2		7 ug/L
HAA 4A	10/24/2023	1,2,3-TRICHLOROENZENE	0.70	2.0	U	U	2		7 ug/L
HAA 4A	6/18/2024	1,2,3-TRICHLOROENZENE	1.2	4.0	U	U	4		7 ug/L
HAA 4A	6/18/2024	1,2,3-TRICHLOROENZENE	1.2	4.0	U	U	4		7 ug/L
HAA 4A	12/16/2024	1,2,3-TRICHLOROENZENE	0.333	1.00	U	U	1		7 ug/L
HAA 4A	12/16/2024	1,2,3-TRICHLOROENZENE	0.333	1.00	U	U	1		7 ug/L

Bold indicates concentration exceeds the MCL or USEPA Regional Screening Levels, [http://epa.gov/reg3hwmd/risk/human/rb-concentration\\_table/index.htm](http://epa.gov/reg3hwmd/risk/human/rb-concentration_table/index.htm).  
(May 2016 RSL Table)

Station	Date	Analyte	MDL	PQL	Lab Qual	EPA Qual	Result	MCL/RSL	Units
HAA 4A	6/9/2022	1,1-DICHLOROETHYLENE	0.23	1	U	U	1	7	ug/L
HAA 4A	6/7/2023	1,1-DICHLOROETHYLENE	0.23	1.0	U	U	1	7	ug/L
HAA 4A	6/7/2023	1,1-DICHLOROETHYLENE	0.23	1.0	U	U	1	7	ug/L
HAA 4A	10/24/2023	1,1-DICHLOROETHYLENE	0.23	1.0	U	U	1	7	ug/L
HAA 4A	10/24/2023	1,1-DICHLOROETHYLENE	0.23	1.0	U	U	1	7	ug/L
HAA 4A	6/18/2024	1,1-DICHLOROETHYLENE	0.23	1.0	U	U	1	7	ug/L
HAA 4A	6/18/2024	1,1-DICHLOROETHYLENE	0.23	1.0	U	U	1	7	ug/L
HAA 4A	12/16/2024	1,1-DICHLOROETHYLENE	0.333	1.00	U	U	1	7	ug/L
HAA 4A	12/16/2024	1,1-DICHLOROETHYLENE	0.333	1.00	U	U	1	7	ug/L
HAA 4A	6/9/2022	1,1-DICHLOROETHANE	0.22	1	U	U	1	2.8	ug/L
HAA 4A	6/7/2023	1,1-DICHLOROETHANE	0.22	1.0	U	U	1	2.8	ug/L
HAA 4A	6/7/2023	1,1-DICHLOROETHANE	0.22	1.0	U	U	1	2.8	ug/L
HAA 4A	10/24/2023	1,1-DICHLOROETHANE	0.22	1.0	U	U	1	2.8	ug/L
HAA 4A	10/24/2023	1,1-DICHLOROETHANE	0.22	1.0	U	U	1	2.8	ug/L
HAA 4A	6/18/2024	1,1-DICHLOROETHANE	0.22	1.0	U	U	1	2.8	ug/L
HAA 4A	6/18/2024	1,1-DICHLOROETHANE	0.22	1.0	U	U	1	2.8	ug/L
HAA 4A	12/16/2024	1,1-DICHLOROETHANE	0.333	1.00	U	U	1	2.8	ug/L
HAA 4A	12/16/2024	1,1-DICHLOROETHANE	0.333	1.00	U	U	1	2.8	ug/L
HAA 4A	6/9/2022	1,1,2-TRICHLOROETHANE	0.27	1	U	U	1	5	ug/L
HAA 4A	6/7/2023	1,1,2-TRICHLOROETHANE	0.27	1.0	U	U	1	5	ug/L
HAA 4A	6/7/2023	1,1,2-TRICHLOROETHANE	0.27	1.0	U	U	1	5	ug/L
HAA 4A	10/24/2023	1,1,2-TRICHLOROETHANE	0.27	1.0	U	U	1	5	ug/L
HAA 4A	10/24/2023	1,1,2-TRICHLOROETHANE	0.27	1.0	U	U	1	5	ug/L
HAA 4A	6/18/2024	1,1,2-TRICHLOROETHANE	0.27	1.0	U	U	1	5	ug/L
HAA 4A	6/18/2024	1,1,2-TRICHLOROETHANE	0.27	1.0	U	U	1	5	ug/L
HAA 4A	12/16/2024	1,1,2-TRICHLOROETHANE	0.333	1.00	U	U	1	5	ug/L
HAA 4A	12/16/2024	1,1,2-TRICHLOROETHANE	0.333	1.00	U	U	1	5	ug/L
HAA 4A	6/9/2022	1,1,2-TRICHLORO-1,2,2-TRIFLUOROETHANE	0.73	3	U	U	3		ug/L
HAA 4A	6/7/2023	1,1,2-TRICHLORO-1,2,2-TRIFLUOROETHANE	0.73	3.0	U	U	3		ug/L
HAA 4A	6/7/2023	1,1,2-TRICHLORO-1,2,2-TRIFLUOROETHANE	0.73	3.0	U	U	3		ug/L
HAA 4A	10/24/2023	1,1,2-TRICHLORO-1,2,2-TRIFLUOROETHANE	0.73	3.0	U	U	3		ug/L
HAA 4A	10/24/2023	1,1,2-TRICHLORO-1,2,2-TRIFLUOROETHANE	0.73	3.0	U	U	3		ug/L
HAA 4A	6/18/2024	1,1,2-TRICHLORO-1,2,2-TRIFLUOROETHANE	0.73	3.0	U	U	3		ug/L
HAA 4A	6/18/2024	1,1,2-TRICHLORO-1,2,2-TRIFLUOROETHANE	0.73	3.0	U	U	3		ug/L
HAA 4A	12/16/2024	1,1,2-TRICHLORO-1,2,2-TRIFLUOROETHANE	1.67	5.00	U	U	5		ug/L
HAA 4A	12/16/2024	1,1,2-TRICHLORO-1,2,2-TRIFLUOROETHANE	1.67	5.00	U	U	5		ug/L
HAA 4A	6/9/2022	1,1,2,2-TETRACHLOROETHANE	0.21	1	U	U	1	0.076	ug/L
HAA 4A	6/7/2023	1,1,2,2-TETRACHLOROETHANE	0.21	1.0	U	U	1	0.076	ug/L
HAA 4A	6/7/2023	1,1,2,2-TETRACHLOROETHANE	0.21	1.0	U	U	1	0.076	ug/L
HAA 4A	10/24/2023	1,1,2,2-TETRACHLOROETHANE	0.21	1.0	U	U	1	0.076	ug/L
HAA 4A	10/24/2023	1,1,2,2-TETRACHLOROETHANE	0.21	1.0	U	U	1	0.076	ug/L
HAA 4A	6/18/2024	1,1,2,2-TETRACHLOROETHANE	0.21	1.0	U	U	1	0.076	ug/L
HAA 4A	6/18/2024	1,1,2,2-TETRACHLOROETHANE	0.21	1.0	U	U	1	0.076	ug/L
HAA 4A	12/16/2024	1,1,2,2-TETRACHLOROETHANE	0.333	1.00	U	U	1	0.076	ug/L
HAA 4A	12/16/2024	1,1,2,2-TETRACHLOROETHANE	0.333	1.00	U	U	1	0.076	ug/L
HAA 4A	6/9/2022	1,1,1-TRICHLOROETHANE	0.39	1	U	U	1	200	ug/L
HAA 4A	6/7/2023	1,1,1-TRICHLOROETHANE	0.39	1.0	U	U	1	200	ug/L
HAA 4A	6/7/2023	1,1,1-TRICHLOROETHANE	0.39	1.0	U	U	1	200	ug/L
HAA 4A	10/24/2023	1,1,1-TRICHLOROETHANE	0.39	1.0	U	U	1	200	ug/L
HAA 4A	10/24/2023	1,1,1-TRICHLOROETHANE	0.39	1.0	U	U	1	200	ug/L
HAA 4A	6/18/2024	1,1,1-TRICHLOROETHANE	0.39	1.0	U	U	1	200	ug/L
HAA 4A	6/18/2024	1,1,1-TRICHLOROETHANE	0.39	1.0	U	U	1	200	ug/L
HAA 4A	12/16/2024	1,1,1-TRICHLOROETHANE	0.333	1.00	U	U	1	200	ug/L
HAA 4A	12/16/2024	1,1,1-TRICHLOROETHANE	0.333	1.00	U	U	1	200	ug/L
HAA 5D	5/6/2014	TRITIUM	0.387	1.07			1.98	20	pCi/mL
HAA 5D	4/27/2015	TRITIUM	0.419	1.15			2.15	20	pCi/mL
HAA 5D	5/2/2016	TRITIUM	0.474	1.21		J	1.71	20	pCi/mL
HAA 5D	5/8/2017	TRITIUM	0.445	1.2			2.09	20	pCi/mL
HAA 5D	5/21/2018	TRITIUM	0.498	1.22			1.43	20	pCi/mL
HAA 5D	5/20/2019	TRITIUM	0.392	1.03			1.55	20	pCi/mL
HAA 5D	5/20/2019	TRITIUM	0.392	1.08			2	20	pCi/mL
HAA 5D	5/20/2020	TRITIUM	0.286	0.866			1.81	20	pCi/mL
HAA 5D	5/19/2021	TRITIUM	0.383	1.023			1.68	20	pCi/mL
HAA 5D	6/8/2022	TRITIUM	0.313	0.989			2.12	20	pCi/mL
HAA 5D	5/24/2023	TRITIUM	0.251	0.500			2.4	20	pCi/mL
HAA 5D	5/24/2023	TRITIUM	0.257	0.500			2.34	20	pCi/mL

Bold indicates concentration exceeds the MCL or USEPA Regional Screening Levels, [http://epa.gov/reg3hwmd/risk/human/rb-concentration\\_table/index.htm](http://epa.gov/reg3hwmd/risk/human/rb-concentration_table/index.htm).  
(May 2016 RSL Table)

Station	Date	Analyte	MDL	PQL	Lab Qual	EPA Qual	Result	MCL/RSL	Units
HAA 5D	6/18/2024	TRITIUM		0.962			2.16	20	pCi/mL
HAA 5D	6/18/2024	TRITIUM		0.958			2.14	20	pCi/mL
HAA 5D	5/6/2014	TRICHLOROFLUOROMETHANE	0.3	1	U	U	1	5200	ug/L
HAA 5D	4/27/2015	TRICHLOROFLUOROMETHANE	0.11	1	U	U	1	5200	ug/L
HAA 5D	5/21/2018	TRICHLOROFLUOROMETHANE	0.333	1	U	U	1	5200	ug/L
HAA 5D	5/20/2019	TRICHLOROFLUOROMETHANE	0.26	1	U	U	1	5200	ug/L
HAA 5D	5/20/2019	TRICHLOROFLUOROMETHANE	0.26	1	U	U	1	5200	ug/L
HAA 5D	5/20/2020	TRICHLOROFLUOROMETHANE	0.333	1	U	U	1	5200	ug/L
HAA 5D	5/19/2021	TRICHLOROFLUOROMETHANE	0.2	2	U	U	2	5200	ug/L
HAA 5D	6/8/2022	TRICHLOROFLUOROMETHANE	0.57	2	U	U	2	5200	ug/L
HAA 5D	6/7/2023	TRICHLOROFLUOROMETHANE	0.57	2.0	U	U	2	5200	ug/L
HAA 5D	6/7/2023	TRICHLOROFLUOROMETHANE	0.57	2.0	U	U	2	5200	ug/L
HAA 5D	6/18/2024	TRICHLOROFLUOROMETHANE	0.20	2.0	U	U	2	5200	ug/L
HAA 5D	6/18/2024	TRICHLOROFLUOROMETHANE	0.20	2.0	U	U	2	5200	ug/L
HAA 5D	5/6/2014	TRICHLOROETHYLENE (TCE)	0.3	1	U	U	1	5	ug/L
HAA 5D	4/27/2015	TRICHLOROETHYLENE (TCE)	0.25	1	U	U	1	5	ug/L
HAA 5D	5/2/2016	TRICHLOROETHYLENE (TCE)	0.3	1	U	U	1	5	ug/L
HAA 5D	5/8/2017	TRICHLOROETHYLENE (TCE)	0.333	1	U	U	1	5	ug/L
HAA 5D	5/21/2018	TRICHLOROETHYLENE (TCE)	0.333	1	U	U	1	5	ug/L
HAA 5D	5/20/2019	TRICHLOROETHYLENE (TCE)	0.31	1	U	U	1	5	ug/L
HAA 5D	5/20/2019	TRICHLOROETHYLENE (TCE)	0.31	1	U	U	1	5	ug/L
HAA 5D	5/20/2020	TRICHLOROETHYLENE (TCE)	0.333	1	U	U	1	5	ug/L
HAA 5D	5/19/2021	TRICHLOROETHYLENE (TCE)	0.18	1	U	U	1	5	ug/L
HAA 5D	6/8/2022	TRICHLOROETHYLENE (TCE)	0.3	1	U	U	1	5	ug/L
HAA 5D	6/7/2023	TRICHLOROETHYLENE (TCE)	0.30	1.0	U	U	1	5	ug/L
HAA 5D	6/7/2023	TRICHLOROETHYLENE (TCE)	0.30	1.0	U	U	1	5	ug/L
HAA 5D	6/18/2024	TRICHLOROETHYLENE (TCE)	0.30	1.0	U	U	1	5	ug/L
HAA 5D	6/18/2024	TRICHLOROETHYLENE (TCE)	0.30	1.0	U	U	1	5	ug/L
HAA 5D	5/6/2014	TRANS-1,3-DICHLOROPROPENE	0.3	1	U	U	1	0.47	ug/L
HAA 5D	4/27/2015	TRANS-1,3-DICHLOROPROPENE	0.08	1	U	U	1	0.47	ug/L
HAA 5D	5/21/2018	TRANS-1,3-DICHLOROPROPENE	0.333	1	U	U	1	0.47	ug/L
HAA 5D	5/20/2019	TRANS-1,3-DICHLOROPROPENE	0.27	1	U	U	1	0.47	ug/L
HAA 5D	5/20/2019	TRANS-1,3-DICHLOROPROPENE	0.27	1	U	U	1	0.47	ug/L
HAA 5D	5/20/2020	TRANS-1,3-DICHLOROPROPENE	0.333	1	U	U	1	0.47	ug/L
HAA 5D	5/19/2021	TRANS-1,3-DICHLOROPROPENE	0.18	1	U	U	1	0.47	ug/L
HAA 5D	6/8/2022	TRANS-1,3-DICHLOROPROPENE	0.65	2	U	U	2	0.47	ug/L
HAA 5D	6/7/2023	TRANS-1,3-DICHLOROPROPENE	0.65	2.0	U	U	2	0.47	ug/L
HAA 5D	6/7/2023	TRANS-1,3-DICHLOROPROPENE	0.65	2.0	U	U	2	0.47	ug/L
HAA 5D	6/18/2024	TRANS-1,3-DICHLOROPROPENE	0.14	1.0	U	U	1	0.47	ug/L
HAA 5D	6/18/2024	TRANS-1,3-DICHLOROPROPENE	0.14	1.0	U	U	1	0.47	ug/L
HAA 5D	5/6/2014	TRANS-1,2-DICHLOROETHYLENE	0.3	1	U	U	1	100	ug/L
HAA 5D	4/27/2015	TRANS-1,2-DICHLOROETHYLENE	0.08	1	U	U	1	100	ug/L
HAA 5D	5/21/2018	TRANS-1,2-DICHLOROETHYLENE	0.333	1	U	U	1	100	ug/L
HAA 5D	5/20/2019	TRANS-1,2-DICHLOROETHYLENE	0.26	1	U	U	1	100	ug/L
HAA 5D	5/20/2019	TRANS-1,2-DICHLOROETHYLENE	0.26	1	U	U	1	100	ug/L
HAA 5D	5/20/2020	TRANS-1,2-DICHLOROETHYLENE	0.333	1	U	U	1	100	ug/L
HAA 5D	5/19/2021	TRANS-1,2-DICHLOROETHYLENE	0.21	1	U	U	1	100	ug/L
HAA 5D	6/8/2022	TRANS-1,2-DICHLOROETHYLENE	0.37	1	U	U	1	100	ug/L
HAA 5D	6/7/2023	TRANS-1,2-DICHLOROETHYLENE	0.37	1.0	U	U	1	100	ug/L
HAA 5D	6/7/2023	TRANS-1,2-DICHLOROETHYLENE	0.37	1.0	U	U	1	100	ug/L
HAA 5D	6/18/2024	TRANS-1,2-DICHLOROETHYLENE	0.37	1.0	U	U	1	100	ug/L
HAA 5D	6/18/2024	TRANS-1,2-DICHLOROETHYLENE	0.37	1.0	U	U	1	100	ug/L
HAA 5D	5/6/2014	TOLUENE	0.3	1	U	U	1	1000	ug/L
HAA 5D	4/27/2015	TOLUENE	0.07	1	U	U	4.3	1000	ug/L
HAA 5D	5/21/2018	TOLUENE	0.333	1	U	U	1	1000	ug/L
HAA 5D	5/20/2019	TOLUENE	0.24	1	U	U	1	1000	ug/L
HAA 5D	5/20/2019	TOLUENE	0.24	1	U	U	1	1000	ug/L
HAA 5D	5/20/2020	TOLUENE	0.333	1	U	U	1	1000	ug/L
HAA 5D	5/19/2021	TOLUENE	0.24	1	U	U	1	1000	ug/L
HAA 5D	6/8/2022	TOLUENE	0.32	1	U	U	1	1000	ug/L
HAA 5D	6/7/2023	TOLUENE	0.32	1.0	U	U	1	1000	ug/L
HAA 5D	6/7/2023	TOLUENE	0.32	1.0	U	U	1	1000	ug/L
HAA 5D	6/18/2024	TOLUENE	0.32	1.0	U	U	1	1000	ug/L
HAA 5D	6/18/2024	TOLUENE	0.32	1.0	U	U	1	1000	ug/L
HAA 5D	5/6/2014	TETRACHLOROETHYLENE (PCE)	0.3	1	U	U	1	5	ug/L
HAA 5D	4/27/2015	TETRACHLOROETHYLENE (PCE)	0.18	1	U	U	1	5	ug/L

Bold indicates concentration exceeds the MCL or USEPA Regional Screening Levels, [http://epa.gov/reg3hwmd/risk/human/rb-concentration\\_table/index.htm](http://epa.gov/reg3hwmd/risk/human/rb-concentration_table/index.htm).  
(May 2016 RSL Table)

Station	Date	Analyte	MDL	PQL	Lab Qual	EPA Qual	Result	MCL/RSL	Units
HAA 5D	5/21/2018	TETRACHLOROETHYLENE (PCE)	0.333	1	U	U	1	5	ug/L
HAA 5D	5/20/2019	TETRACHLOROETHYLENE (PCE)	0.31	1	U	U	1	5	ug/L
HAA 5D	5/20/2019	TETRACHLOROETHYLENE (PCE)	0.31	1	U	U	1	5	ug/L
HAA 5D	5/20/2020	TETRACHLOROETHYLENE (PCE)	0.333	1	U	U	1	5	ug/L
HAA 5D	5/19/2021	TETRACHLOROETHYLENE (PCE)	0.19	1	U	U	1	5	ug/L
HAA 5D	6/8/2022	TETRACHLOROETHYLENE (PCE)	0.4	1	U	U	1	5	ug/L
HAA 5D	6/7/2023	TETRACHLOROETHYLENE (PCE)	0.40	1.0	U	U	1	5	ug/L
HAA 5D	6/7/2023	TETRACHLOROETHYLENE (PCE)	0.40	1.0	U	U	1	5	ug/L
HAA 5D	6/18/2024	TETRACHLOROETHYLENE (PCE)	0.40	1.0	U	U	1	5	ug/L
HAA 5D	6/18/2024	TETRACHLOROETHYLENE (PCE)	0.40	1.0	U	U	1	5	ug/L
HAA 5D	5/6/2014	STYRENE	0.3	1	U	U	1	100	ug/L
HAA 5D	4/27/2015	STYRENE	0.07	1	U	U	1	100	ug/L
HAA 5D	5/21/2018	STYRENE	0.333	1	U	U	1	100	ug/L
HAA 5D	5/20/2019	STYRENE	0.35	1	U	U	1	100	ug/L
HAA 5D	5/20/2019	STYRENE	0.35	1	U	U	1	100	ug/L
HAA 5D	5/20/2020	STYRENE	0.333	1	U	U	1	100	ug/L
HAA 5D	5/19/2021	STYRENE	0.22	1	U	U	1	100	ug/L
HAA 5D	6/8/2022	STYRENE	0.36	1	U	U	1	100	ug/L
HAA 5D	6/7/2023	STYRENE	0.36	1.0	U	U	1	100	ug/L
HAA 5D	6/7/2023	STYRENE	0.36	1.0	U	U	1	100	ug/L
HAA 5D	6/18/2024	STYRENE	0.13	1.0	U	U	1	100	ug/L
HAA 5D	6/18/2024	STYRENE	0.13	1.0	U	U	1	100	ug/L
HAA 5D	5/6/2014	O-XYLENE	0.3	1	U	U	1	190	ug/L
HAA 5D	4/27/2015	O-XYLENE	0.06	1	U	U	1	190	ug/L
HAA 5D	5/21/2018	O-XYLENE	0.333	1	U	U	1	190	ug/L
HAA 5D	5/20/2019	O-XYLENE	0.43	1	U	U	1	190	ug/L
HAA 5D	5/20/2019	O-XYLENE	0.43	1	U	U	1	190	ug/L
HAA 5D	5/20/2020	O-XYLENE	0.333	1	U	U	1	190	ug/L
HAA 5D	5/19/2021	O-XYLENE	0.21	1	U	U	1	190	ug/L
HAA 5D	6/8/2022	O-XYLENE	0.33	1	U	U	1	190	ug/L
HAA 5D	6/7/2023	O-XYLENE	0.33	1.0	U	U	1	190	ug/L
HAA 5D	6/7/2023	O-XYLENE	0.33	1.0	U	U	1	190	ug/L
HAA 5D	6/18/2024	O-XYLENE	0.11	1.0	U	U	1	190	ug/L
HAA 5D	6/18/2024	O-XYLENE	0.11	1.0	U	U	1	190	ug/L
HAA 5D	5/6/2014	NONVOLATILE BETA	3.96	8.91	U	U	1.27	50	pCi/L
HAA 5D	4/27/2015	NONVOLATILE BETA	4.18	9.41	U	U	1.89	50	pCi/L
HAA 5D	4/27/2015	NONVOLATILE BETA	4.18	9.32	U	U	1.65	50	pCi/L
HAA 5D	5/2/2016	NONVOLATILE BETA	4.05	9.36	U	U	2.21	50	pCi/L
HAA 5D	5/8/2017	NONVOLATILE BETA	2.87	6.92	U	U	1.56	50	pCi/L
HAA 5D	5/21/2018	NONVOLATILE BETA	2.58	6.13	U	U	1.59	50	pCi/L
HAA 5D	5/20/2019	NONVOLATILE BETA	4.21	10.2	U	U	3.67	50	pCi/L
HAA 5D	5/20/2019	NONVOLATILE BETA	4.17	9.48	U	U	1.62	50	pCi/L
HAA 5D	5/20/2020	NONVOLATILE BETA	0.986	2.264	U	U	0.871	50	pCi/L
HAA 5D	5/19/2021	NONVOLATILE BETA	1.04	2.406	U	U	0.989	50	pCi/L
HAA 5D	6/8/2022	NONVOLATILE BETA	2.01	6.31			13.4	50	pCi/L
HAA 5D	5/24/2023	NONVOLATILE BETA	0.948	4.00			1.09	50	pCi/L
HAA 5D	5/24/2023	NONVOLATILE BETA	0.901	4.00			0.989	50	pCi/L
HAA 5D	6/18/2024	NONVOLATILE BETA		1.808	U	U	0.325	50	pCi/L
HAA 5D	6/18/2024	NONVOLATILE BETA		2.099			1.37	50	pCi/L
HAA 5D	5/6/2014	METHYLCYCLOHEXANE	0.3	1	U	U	1		ug/L
HAA 5D	4/27/2015	METHYLCYCLOHEXANE	0.1	4	U	U	4		ug/L
HAA 5D	5/21/2018	METHYLCYCLOHEXANE	0.333	1	U	U	1		ug/L
HAA 5D	5/20/2019	METHYLCYCLOHEXANE	0.32	4	U	U	4		ug/L
HAA 5D	5/20/2019	METHYLCYCLOHEXANE	0.32	4	U	U	4		ug/L
HAA 5D	5/20/2020	METHYLCYCLOHEXANE	0.333	1	U	U	1		ug/L
HAA 5D	5/19/2021	METHYLCYCLOHEXANE	0.15	1	U	U	1		ug/L
HAA 5D	6/8/2022	METHYLCYCLOHEXANE	0.31	1	U	U	1		ug/L
HAA 5D	6/7/2023	METHYLCYCLOHEXANE	0.31	1.0	U	U	1		ug/L
HAA 5D	6/7/2023	METHYLCYCLOHEXANE	0.31	1.0	U	U	1		ug/L
HAA 5D	6/18/2024	METHYLCYCLOHEXANE	0.31	1.0	U	U	1		ug/L
HAA 5D	6/18/2024	METHYLCYCLOHEXANE	0.31	1.0	U	U	1		ug/L
HAA 5D	5/6/2014	METHYL TERTIARY BUTYL ETHER (MTBE)	0.3	1	U	U	1	14	ug/L
HAA 5D	4/27/2015	METHYL TERTIARY BUTYL ETHER (MTBE)	0.11	2	U	U	2	14	ug/L
HAA 5D	5/21/2018	METHYL TERTIARY BUTYL ETHER (MTBE)	0.333	1	U	U	1	14	ug/L
HAA 5D	5/20/2019	METHYL TERTIARY BUTYL ETHER (MTBE)	0.31	2	U	U	2	14	ug/L
HAA 5D	5/20/2019	METHYL TERTIARY BUTYL ETHER (MTBE)	0.31	2	U	U	2	14	ug/L

Bold indicates concentration exceeds the MCL or USEPA Regional Screening Levels, [http://epa.gov/reg3hwmd/risk/human/rb-concentration\\_table/index.htm](http://epa.gov/reg3hwmd/risk/human/rb-concentration_table/index.htm).  
(May 2016 RSL Table)

Station	Date	Analyte	MDL	PQL	Lab Qual	EPA Qual	Result	MCL/RSL	Units
HAA 5D	5/20/2020	METHYL TERTIARY BUTYL ETHER (MTBE)	0.333	1	U	U	1	14	ug/L
HAA 5D	5/19/2021	METHYL TERTIARY BUTYL ETHER (MTBE)	0.16	5	U	U	5	14	ug/L
HAA 5D	6/8/2022	METHYL TERTIARY BUTYL ETHER (MTBE)	0.25	5	U	U	5	14	ug/L
HAA 5D	6/7/2023	METHYL TERTIARY BUTYL ETHER (MTBE)	0.25	5.0	U	U	5	14	ug/L
HAA 5D	6/7/2023	METHYL TERTIARY BUTYL ETHER (MTBE)	0.25	5.0	U	U	5	14	ug/L
HAA 5D	6/18/2024	METHYL TERTIARY BUTYL ETHER (MTBE)	0.25	5.0	U	U	5	14	ug/L
HAA 5D	6/18/2024	METHYL TERTIARY BUTYL ETHER (MTBE)	0.25	5.0	U	U	5	14	ug/L
HAA 5D	5/6/2014	METHYL ISOBUTYL KETONE	1.5	5	U	U	5	6300	ug/L
HAA 5D	4/27/2015	METHYL ISOBUTYL KETONE	0.12	5	U	U	5	6300	ug/L
HAA 5D	5/21/2018	METHYL ISOBUTYL KETONE	1.67	5	U	U	5	6300	ug/L
HAA 5D	5/20/2019	METHYL ISOBUTYL KETONE	0.51	5	U	U	5	6300	ug/L
HAA 5D	5/20/2019	METHYL ISOBUTYL KETONE	0.51	5	U	U	5	6300	ug/L
HAA 5D	5/20/2020	METHYL ISOBUTYL KETONE	1.67	5	U	U	5	6300	ug/L
HAA 5D	5/19/2021	METHYL ISOBUTYL KETONE	0.46	5	U	U	5	6300	ug/L
HAA 5D	6/8/2022	METHYL ISOBUTYL KETONE	0.98	5	U	U	5	6300	ug/L
HAA 5D	6/7/2023	METHYL ISOBUTYL KETONE	0.98	5.0	U	U	5	6300	ug/L
HAA 5D	6/7/2023	METHYL ISOBUTYL KETONE	0.98	5.0	U	U	5	6300	ug/L
HAA 5D	6/18/2024	METHYL ISOBUTYL KETONE	0.98	5.0	U	U	5	6300	ug/L
HAA 5D	6/18/2024	METHYL ISOBUTYL KETONE	0.98	5.0	U	U	5	6300	ug/L
HAA 5D	5/6/2014	METHYL ETHYL KETONE	1.5	5	U	U	5	5600	ug/L
HAA 5D	4/27/2015	METHYL ETHYL KETONE	0.52	5	U	U	5	5600	ug/L
HAA 5D	5/21/2018	METHYL ETHYL KETONE	1.67	5	U	U	5	5600	ug/L
HAA 5D	5/20/2019	METHYL ETHYL KETONE	0.72	5	U	U	5	5600	ug/L
HAA 5D	5/20/2019	METHYL ETHYL KETONE	0.72	5	U	U	5	5600	ug/L
HAA 5D	5/20/2020	METHYL ETHYL KETONE	1.67	5	U	U	5	5600	ug/L
HAA 5D	5/19/2021	METHYL ETHYL KETONE	1.4	20	U	U	20	5600	ug/L
HAA 5D	6/8/2022	METHYL ETHYL KETONE	5.9	15	U	U	15	5600	ug/L
HAA 5D	6/7/2023	METHYL ETHYL KETONE	6.0	15	U	U	15	5600	ug/L
HAA 5D	6/7/2023	METHYL ETHYL KETONE	6.0	15	U	U	15	5600	ug/L
HAA 5D	6/18/2024	METHYL ETHYL KETONE	4.6	10	U	U	10	5600	ug/L
HAA 5D	6/18/2024	METHYL ETHYL KETONE	4.6	10	U	U	10	5600	ug/L
HAA 5D	5/6/2014	METHYL ACETATE	1.5	5	U	U	5	20000	ug/L
HAA 5D	4/27/2015	METHYL ACETATE	0.37	25	U	U	25	20000	ug/L
HAA 5D	5/21/2018	METHYL ACETATE	1.67	5	U	U	5	20000	ug/L
HAA 5D	5/20/2019	METHYL ACETATE	2.7	25	U	U	25	20000	ug/L
HAA 5D	5/20/2019	METHYL ACETATE	2.7	25	U	U	25	20000	ug/L
HAA 5D	5/20/2020	METHYL ACETATE	1.67	5	U	U	5	20000	ug/L
HAA 5D	5/19/2021	METHYL ACETATE	0.68	5	U	U	5	20000	ug/L
HAA 5D	6/8/2022	METHYL ACETATE	1.6	5	U	U	5	20000	ug/L
HAA 5D	6/7/2023	METHYL ACETATE	1.6	5.0	U	U	5	20000	ug/L
HAA 5D	6/7/2023	METHYL ACETATE	1.6	5.0	U	U	5	20000	ug/L
HAA 5D	6/18/2024	METHYL ACETATE	1.6	5.0	U	U	5	20000	ug/L
HAA 5D	6/18/2024	METHYL ACETATE	1.6	5.0	U	U	5	20000	ug/L
HAA 5D	5/6/2014	M,P-XYLENE	0.3	2	U	U	2	190	ug/L
HAA 5D	4/27/2015	M,P-XYLENE	0.14	2	U	U	2	190	ug/L
HAA 5D	5/21/2018	M,P-XYLENE	0.667	2	U	U	2	190	ug/L
HAA 5D	5/20/2019	M,P-XYLENE	0.39	2	U	U	2	190	ug/L
HAA 5D	5/20/2019	M,P-XYLENE	0.39	2	U	U	2	190	ug/L
HAA 5D	5/20/2020	M,P-XYLENE	0.667	2	U	U	2	190	ug/L
HAA 5D	5/19/2021	M,P-XYLENE	0.2	2	U	U	2	190	ug/L
HAA 5D	6/8/2022	M,P-XYLENE	0.36	2	U	U	2	190	ug/L
HAA 5D	6/7/2023	M,P-XYLENE	0.36	2.0	U	U	2	190	ug/L
HAA 5D	6/7/2023	M,P-XYLENE	0.36	2.0	U	U	2	190	ug/L
HAA 5D	6/18/2024	M,P-XYLENE	0.36	2.0	U	U	2	190	ug/L
HAA 5D	6/18/2024	M,P-XYLENE	0.36	2.0	U	U	2	190	ug/L
HAA 5D	5/6/2014	LEAD	0.5	5	J	J	0.695	15	ug/L
HAA 5D	4/27/2015	LEAD	0.5	5	U	U	5	15	ug/L
HAA 5D	5/2/2016	LEAD	0.5	5	U	U	5	15	ug/L
HAA 5D	5/8/2017	LEAD	0.5	5	U	U	5	15	ug/L
HAA 5D	5/21/2018	LEAD	0.5	5	J	J	0.861	15	ug/L
HAA 5D	5/20/2019	LEAD	0.5	5	J	J	1.2	15	ug/L
HAA 5D	5/20/2019	LEAD	0.5	5	J	J	0.507	15	ug/L
HAA 5D	5/20/2020	LEAD	3	10	U	U	10	15	ug/L
HAA 5D	5/19/2021	LEAD	2.7	9	U	U	9	15	ug/L
<b>HAA 5D</b>	<b>6/8/2022</b>	<b>LEAD</b>	<b>2.7</b>	<b>9</b>			<b>20</b>	<b>15</b>	<b>ug/L</b>
HAA 5D	5/24/2023	LEAD	0.23	1.0	J	J	0.99	15	ug/L

Bold indicates concentration exceeds the MCL or USEPA Regional Screening Levels, [http://epa.gov/reg3hwm/risk/human/rb-concentration\\_table/index.htm](http://epa.gov/reg3hwm/risk/human/rb-concentration_table/index.htm).  
(May 2016 RSL Table)

Station	Date	Analyte	MDL	PQL	Lab Qual	EPA Qual	Result	MCL/RSL	Units
HAA 5D	5/24/2023	LEAD	0.23	1.0	J	J	0.91	15	ug/L
HAA 5D	6/18/2024	LEAD	0.23	1.0	J	J	0.64	15	ug/L
HAA 5D	6/18/2024	LEAD	0.23	1.0	J	J	0.57	15	ug/L
HAA 5D	5/6/2014	GROSS ALPHA	2.28	4.05	U	U	0.0432	15	pCi/L
HAA 5D	4/27/2015	GROSS ALPHA	2.12	4.45	U	U	0.551	15	pCi/L
HAA 5D	4/27/2015	GROSS ALPHA	2.11	4.43	U	U	0.549	15	pCi/L
HAA 5D	5/2/2016	GROSS ALPHA	2.34	4.04	U	U	0.00232	15	pCi/L
HAA 5D	5/8/2017	GROSS ALPHA	1.49	3.73	U	U	1.04	15	pCi/L
HAA 5D	5/21/2018	GROSS ALPHA	1.48	3.77	U	U	1.04	15	pCi/L
HAA 5D	5/20/2019	GROSS ALPHA	2.5	5.91	U	U	1.24	15	pCi/L
HAA 5D	5/20/2019	GROSS ALPHA	2.53	3.29	U	U	-0.423	15	pCi/L
HAA 5D	5/20/2020	GROSS ALPHA	1.07	2.548	U	U	0.977	15	pCi/L
HAA 5D	5/19/2021	GROSS ALPHA	1.34	3.316	J	J	1.78	15	pCi/L
<b>HAA 5D</b>	<b>6/8/2022</b>	<b>GROSS ALPHA</b>	<b>3.06</b>	<b>11.34</b>			<b>20.1</b>	<b>15</b>	<b>pCi/L</b>
HAA 5D	5/24/2023	GROSS ALPHA	1.42	3.00			1.54	15	pCi/L
HAA 5D	5/24/2023	GROSS ALPHA	1.25	3.00	U	U	1.17	15	pCi/L
HAA 5D	6/18/2024	GROSS ALPHA		2.738			1.28	15	pCi/L
HAA 5D	6/18/2024	GROSS ALPHA		2.496	U	U	0.275	15	pCi/L
HAA 5D	5/6/2014	ETHYLBENZENE	0.3	1	U	U	1	700	ug/L
HAA 5D	4/27/2015	ETHYLBENZENE	0.09	1	U	U	1	700	ug/L
HAA 5D	5/21/2018	ETHYLBENZENE	0.333	1	U	U	1	700	ug/L
HAA 5D	5/20/2019	ETHYLBENZENE	0.34	1	U	U	1	700	ug/L
HAA 5D	5/20/2019	ETHYLBENZENE	0.34	1	U	U	1	700	ug/L
HAA 5D	5/20/2020	ETHYLBENZENE	0.333	1	U	U	1	700	ug/L
HAA 5D	5/19/2021	ETHYLBENZENE	0.18	1	U	U	1	700	ug/L
HAA 5D	6/8/2022	ETHYLBENZENE	0.3	1	U	U	1	700	ug/L
HAA 5D	6/7/2023	ETHYLBENZENE	0.30	1.0	U	U	1	700	ug/L
HAA 5D	6/7/2023	ETHYLBENZENE	0.30	1.0	U	U	1	700	ug/L
HAA 5D	6/18/2024	ETHYLBENZENE	0.14	1.0	U	U	1	700	ug/L
HAA 5D	6/18/2024	ETHYLBENZENE	0.14	1.0	U	U	1	700	ug/L
HAA 5D	5/6/2014	DICHLOROMETHANE (METHYLENE CHLORIDE)	1	5	U	U	5	5	ug/L
HAA 5D	4/27/2015	DICHLOROMETHANE (METHYLENE CHLORIDE)	0.27	1	U	U	1	5	ug/L
HAA 5D	5/21/2018	DICHLOROMETHANE (METHYLENE CHLORIDE)	1.67	5	U	U	5	5	ug/L
HAA 5D	5/20/2019	DICHLOROMETHANE (METHYLENE CHLORIDE)	0.27	1	U	U	1	5	ug/L
HAA 5D	5/20/2019	DICHLOROMETHANE (METHYLENE CHLORIDE)	0.27	1	U	U	1	5	ug/L
HAA 5D	5/20/2020	DICHLOROMETHANE (METHYLENE CHLORIDE)	1.67	5	U	U	5	5	ug/L
HAA 5D	5/19/2021	DICHLOROMETHANE (METHYLENE CHLORIDE)	0.17	5	U	U	5	5	ug/L
HAA 5D	6/8/2022	DICHLOROMETHANE (METHYLENE CHLORIDE)	0.94	2	U	U	2	5	ug/L
HAA 5D	6/7/2023	DICHLOROMETHANE (METHYLENE CHLORIDE)	0.94	2.0	U	U	2	5	ug/L
HAA 5D	6/7/2023	DICHLOROMETHANE (METHYLENE CHLORIDE)	0.94	2.0	U	U	2	5	ug/L
HAA 5D	6/18/2024	DICHLOROMETHANE (METHYLENE CHLORIDE)	0.94	2.0	U	U	2	5	ug/L
HAA 5D	6/18/2024	DICHLOROMETHANE (METHYLENE CHLORIDE)	0.94	2.0	U	U	2	5	ug/L
HAA 5D	5/6/2014	DICHLORODIFLUOROMETHANE	0.3	1	U	U	1	200	ug/L
HAA 5D	4/27/2015	DICHLORODIFLUOROMETHANE	0.08	2	U	U	2	200	ug/L
HAA 5D	5/21/2018	DICHLORODIFLUOROMETHANE	0.355	1	U	U	1	200	ug/L
HAA 5D	5/20/2019	DICHLORODIFLUOROMETHANE	0.66	2	U	U	2	200	ug/L
HAA 5D	5/20/2019	DICHLORODIFLUOROMETHANE	0.66	2	U	U	2	200	ug/L
HAA 5D	5/20/2020	DICHLORODIFLUOROMETHANE	0.355	1	U	U	1	200	ug/L
HAA 5D	5/19/2021	DICHLORODIFLUOROMETHANE	0.35	2	U	U	2	200	ug/L
HAA 5D	6/8/2022	DICHLORODIFLUOROMETHANE	0.96	3	U	U	3	200	ug/L
HAA 5D	6/7/2023	DICHLORODIFLUOROMETHANE	0.96	3.0	U	U	3	200	ug/L
HAA 5D	6/7/2023	DICHLORODIFLUOROMETHANE	0.96	3.0	U	U	3	200	ug/L
HAA 5D	6/18/2024	DICHLORODIFLUOROMETHANE	0.30	2.0	U	U	2	200	ug/L
HAA 5D	6/18/2024	DICHLORODIFLUOROMETHANE	0.30	2.0	U	U	2	200	ug/L
HAA 5D	5/6/2014	DIBROMOCHLOROMETHANE	0.3	1	U	U	1	80	ug/L
HAA 5D	4/27/2015	DIBROMOCHLOROMETHANE	0.13	1	U	U	1	80	ug/L
HAA 5D	5/21/2018	DIBROMOCHLOROMETHANE	0.333	1	U	U	1	80	ug/L
HAA 5D	5/20/2019	DIBROMOCHLOROMETHANE	0.14	1	U	U	1	80	ug/L
HAA 5D	5/20/2019	DIBROMOCHLOROMETHANE	0.14	1	U	U	1	80	ug/L
HAA 5D	5/20/2020	DIBROMOCHLOROMETHANE	0.333	1	U	U	1	80	ug/L
HAA 5D	5/19/2021	DIBROMOCHLOROMETHANE	0.21	1	U	U	1	80	ug/L
HAA 5D	6/8/2022	DIBROMOCHLOROMETHANE	0.62	2	U	U	2	80	ug/L
HAA 5D	6/7/2023	DIBROMOCHLOROMETHANE	0.62	2.0	U	U	2	80	ug/L
HAA 5D	6/7/2023	DIBROMOCHLOROMETHANE	0.62	2.0	U	U	2	80	ug/L
HAA 5D	6/18/2024	DIBROMOCHLOROMETHANE	0.28	1.0	U	U	1	80	ug/L
HAA 5D	6/18/2024	DIBROMOCHLOROMETHANE	0.28	1.0	U	U	1	80	ug/L

Bold indicates concentration exceeds the MCL or USEPA Regional Screening Levels, [http://epa.gov/reg3hwmd/risk/human/rb-concentration\\_table/index.htm](http://epa.gov/reg3hwmd/risk/human/rb-concentration_table/index.htm).  
(May 2016 RSL Table)

Station	Date	Analyte	MDL	PQL	Lab Qual	EPA Qual	Result	MCL/RSL	Units
HAA 5D	5/6/2014	CYCLOHEXANE	0.3		1 U	U	1	13000	ug/L
HAA 5D	4/27/2015	CYCLOHEXANE	0.07		1 U	U	1	13000	ug/L
HAA 5D	5/21/2018	CYCLOHEXANE	0.333		1 U	U	1	13000	ug/L
HAA 5D	5/20/2019	CYCLOHEXANE	0.35		1 U	U	1	13000	ug/L
HAA 5D	5/20/2019	CYCLOHEXANE	0.35		1 U	U	1	13000	ug/L
HAA 5D	5/20/2020	CYCLOHEXANE	0.333		1 U	U	1	13000	ug/L
HAA 5D	5/19/2021	CYCLOHEXANE	0.11		1 U	U	1	13000	ug/L
HAA 5D	6/8/2022	CYCLOHEXANE	0.44	1	U	U	1	13000	ug/L
HAA 5D	6/7/2023	CYCLOHEXANE	0.44	1.0	U	U	1	13000	ug/L
HAA 5D	6/7/2023	CYCLOHEXANE	0.44	1.0	U	U	1	13000	ug/L
HAA 5D	6/18/2024	CYCLOHEXANE	0.44	1.0	U	U	1	13000	ug/L
HAA 5D	6/18/2024	CYCLOHEXANE	0.44	1.0	U	U	1	13000	ug/L
HAA 5D	5/6/2014	CUMENE (ISOPROPYL BENZENE)	0.3		1 U	U	1	450	ug/L
HAA 5D	4/27/2015	CUMENE (ISOPROPYL BENZENE)	0.08		1 U	U	1	450	ug/L
HAA 5D	5/21/2018	CUMENE (ISOPROPYL BENZENE)	0.333		1 U	U	1	450	ug/L
HAA 5D	5/20/2019	CUMENE (ISOPROPYL BENZENE)	0.46		1 U	U	1	450	ug/L
HAA 5D	5/20/2019	CUMENE (ISOPROPYL BENZENE)	0.46		1 U	U	1	450	ug/L
HAA 5D	5/20/2020	CUMENE (ISOPROPYL BENZENE)	0.333		1 U	U	1	450	ug/L
HAA 5D	5/19/2021	CUMENE (ISOPROPYL BENZENE)	0.19		1 U	U	1	450	ug/L
HAA 5D	6/8/2022	CUMENE (ISOPROPYL BENZENE)	0.36	1	U	U	1	450	ug/L
HAA 5D	6/7/2023	CUMENE (ISOPROPYL BENZENE)	0.36	1.0	U	U	1	450	ug/L
HAA 5D	6/7/2023	CUMENE (ISOPROPYL BENZENE)	0.36	1.0	U	U	1	450	ug/L
HAA 5D	6/18/2024	CUMENE (ISOPROPYL BENZENE)	0.16	1.0	U	U	1	450	ug/L
HAA 5D	6/18/2024	CUMENE (ISOPROPYL BENZENE)	0.16	1.0	U	U	1	450	ug/L
HAA 5D	5/6/2014	CIS-1,3-DICHLOROPROPENE	0.3		1 U	U	1	0.47	ug/L
HAA 5D	4/27/2015	CIS-1,3-DICHLOROPROPENE	0.07		1 U	U	1	0.47	ug/L
HAA 5D	5/21/2018	CIS-1,3-DICHLOROPROPENE	0.333		1 U	U	1	0.47	ug/L
HAA 5D	5/20/2019	CIS-1,3-DICHLOROPROPENE	0.24		1 U	U	1	0.47	ug/L
HAA 5D	5/20/2019	CIS-1,3-DICHLOROPROPENE	0.24		1 U	U	1	0.47	ug/L
HAA 5D	5/20/2020	CIS-1,3-DICHLOROPROPENE	0.333		1 U	U	1	0.47	ug/L
HAA 5D	5/19/2021	CIS-1,3-DICHLOROPROPENE	0.14		1 U	U	1	0.47	ug/L
HAA 5D	6/8/2022	CIS-1,3-DICHLOROPROPENE	0.63	2	U	U	2	0.47	ug/L
HAA 5D	6/7/2023	CIS-1,3-DICHLOROPROPENE	0.63	2.0	U	U	2	0.47	ug/L
HAA 5D	6/7/2023	CIS-1,3-DICHLOROPROPENE	0.63	2.0	U	U	2	0.47	ug/L
HAA 5D	6/18/2024	CIS-1,3-DICHLOROPROPENE	0.16	1.0	U	U	1	0.47	ug/L
HAA 5D	6/18/2024	CIS-1,3-DICHLOROPROPENE	0.16	1.0	U	U	1	0.47	ug/L
HAA 5D	5/6/2014	CIS-1,2-DICHLOROETHYLENE	0.3		1 U	U	1	0.47	ug/L
HAA 5D	4/27/2015	CIS-1,2-DICHLOROETHYLENE	0.09		1 U	U	1	0.47	ug/L
HAA 5D	5/21/2018	CIS-1,2-DICHLOROETHYLENE	0.333		1 U	U	1	0.47	ug/L
HAA 5D	5/20/2019	CIS-1,2-DICHLOROETHYLENE	0.23		1 U	U	1	0.47	ug/L
HAA 5D	5/20/2019	CIS-1,2-DICHLOROETHYLENE	0.23		1 U	U	1	0.47	ug/L
HAA 5D	5/20/2020	CIS-1,2-DICHLOROETHYLENE	0.333		1 U	U	1	0.47	ug/L
HAA 5D	5/19/2021	CIS-1,2-DICHLOROETHYLENE	0.15		1 U	U	1	0.47	ug/L
HAA 5D	6/8/2022	CIS-1,2-DICHLOROETHYLENE	0.32	1	U	U	1	0.47	ug/L
HAA 5D	6/7/2023	CIS-1,2-DICHLOROETHYLENE	0.32	1.0	U	U	1	0.47	ug/L
HAA 5D	6/7/2023	CIS-1,2-DICHLOROETHYLENE	0.32	1.0	U	U	1	0.47	ug/L
HAA 5D	6/18/2024	CIS-1,2-DICHLOROETHYLENE	0.32	1.0	U	U	1	0.47	ug/L
HAA 5D	6/18/2024	CIS-1,2-DICHLOROETHYLENE	0.32	1.0	U	U	1	0.47	ug/L
HAA 5D	5/6/2014	CHLOROMETHANE (METHYL CHLORIDE)	0.3		1 U	U	1	190	ug/L
HAA 5D	4/27/2015	CHLOROMETHANE (METHYL CHLORIDE)	0.08		2 U	U	2	190	ug/L
HAA 5D	5/21/2018	CHLOROMETHANE (METHYL CHLORIDE)	0.333		1 U	U	1	190	ug/L
HAA 5D	5/20/2019	CHLOROMETHANE (METHYL CHLORIDE)	0.32		2 U	U	2	190	ug/L
HAA 5D	5/20/2019	CHLOROMETHANE (METHYL CHLORIDE)	0.32		2 U	U	2	190	ug/L
HAA 5D	5/20/2020	CHLOROMETHANE (METHYL CHLORIDE)	0.333		1 U	U	1	190	ug/L
HAA 5D	5/19/2021	CHLOROMETHANE (METHYL CHLORIDE)	0.57		2 U	U	2	190	ug/L
HAA 5D	6/8/2022	CHLOROMETHANE (METHYL CHLORIDE)	0.75	2	U	U	2	190	ug/L
HAA 5D	6/7/2023	CHLOROMETHANE (METHYL CHLORIDE)	0.75	2.0	U	U	2	190	ug/L
HAA 5D	6/7/2023	CHLOROMETHANE (METHYL CHLORIDE)	0.75	2.0	U	U	2	190	ug/L
HAA 5D	6/18/2024	CHLOROMETHANE (METHYL CHLORIDE)	0.23	2.0	U	U	2	190	ug/L
HAA 5D	6/18/2024	CHLOROMETHANE (METHYL CHLORIDE)	0.23	2.0	U	U	2	190	ug/L
HAA 5D	5/6/2014	CHLOROFORM	0.3		1 J	J	0.38	80	ug/L
HAA 5D	4/27/2015	CHLOROFORM	0.1		1 J	U	0.31	80	ug/L
HAA 5D	5/21/2018	CHLOROFORM	0.333		1 U	U	1	80	ug/L
HAA 5D	5/20/2019	CHLOROFORM	0.24		1 U	U	1	80	ug/L
HAA 5D	5/20/2019	CHLOROFORM	0.24		1 U	U	1	80	ug/L
HAA 5D	5/20/2020	CHLOROFORM	0.333		1 U	U	1	80	ug/L

Bold indicates concentration exceeds the MCL or USEPA Regional Screening Levels, [http://epa.gov/reg3hwmd/risk/human/rb-concentration\\_table/index.htm](http://epa.gov/reg3hwmd/risk/human/rb-concentration_table/index.htm).  
(May 2016 RSL Table)

Station	Date	Analyte	MDL	PQL	Lab Qual	EPA Qual	Result	MCL/RSL	Units
HAA 5D	5/19/2021	CHLOROFORM	0.22	1	U	U	1	80	ug/L
HAA 5D	6/8/2022	CHLOROFORM	0.36	1	J	J	0.38	80	ug/L
HAA 5D	6/7/2023	CHLOROFORM	0.36	1.0	U	U	1	80	ug/L
HAA 5D	6/7/2023	CHLOROFORM	0.36	1.0	U	U	1	80	ug/L
HAA 5D	6/18/2024	CHLOROFORM	0.36	1.0	U	U	1	80	ug/L
HAA 5D	6/18/2024	CHLOROFORM	0.36	1.0	U	U	1	80	ug/L
HAA 5D	5/6/2014	CHLOROETHENE (VINYL CHLORIDE)	0.3	1	U	U	1	2	ug/L
HAA 5D	4/27/2015	CHLOROETHENE (VINYL CHLORIDE)	0.08	2	U	U	2	2	ug/L
HAA 5D	5/21/2018	CHLOROETHENE (VINYL CHLORIDE)	0.333	1	U	U	1	2	ug/L
HAA 5D	5/20/2019	CHLOROETHENE (VINYL CHLORIDE)	0.19	2	U	U	2	2	ug/L
HAA 5D	5/20/2019	CHLOROETHENE (VINYL CHLORIDE)	0.19	2	U	U	2	2	ug/L
HAA 5D	5/20/2020	CHLOROETHENE (VINYL CHLORIDE)	0.333	1	U	U	1	2	ug/L
HAA 5D	5/19/2021	CHLOROETHENE (VINYL CHLORIDE)	0.28	1	U	U	1	2	ug/L
HAA 5D	6/8/2022	CHLOROETHENE (VINYL CHLORIDE)	0.51	2	U	U	2	2	ug/L
HAA 5D	6/7/2023	CHLOROETHENE (VINYL CHLORIDE)	0.51	2.0	U	U	2	2	ug/L
HAA 5D	6/7/2023	CHLOROETHENE (VINYL CHLORIDE)	0.51	2.0	U	U	2	2	ug/L
HAA 5D	6/18/2024	CHLOROETHENE (VINYL CHLORIDE)	0.23	1.0	U	U	1	2	ug/L
HAA 5D	6/18/2024	CHLOROETHENE (VINYL CHLORIDE)	0.23	1.0	U	U	1	2	ug/L
HAA 5D	5/6/2014	CHLOROETHANE (ETHYL CHLORIDE)	0.3	1	U	U	1	21000	ug/L
HAA 5D	4/27/2015	CHLOROETHANE (ETHYL CHLORIDE)	0.1	2	U	U	2	21000	ug/L
HAA 5D	5/21/2018	CHLOROETHANE (ETHYL CHLORIDE)	0.333	1	U	U	1	21000	ug/L
HAA 5D	5/20/2019	CHLOROETHANE (ETHYL CHLORIDE)	0.32	2	U	U	2	21000	ug/L
HAA 5D	5/20/2019	CHLOROETHANE (ETHYL CHLORIDE)	0.32	2	U	U	2	21000	ug/L
HAA 5D	5/20/2020	CHLOROETHANE (ETHYL CHLORIDE)	0.333	1	U	U	1	21000	ug/L
HAA 5D	5/19/2021	CHLOROETHANE (ETHYL CHLORIDE)	0.36	4	U	U	4	21000	ug/L
HAA 5D	6/8/2022	CHLOROETHANE (ETHYL CHLORIDE)	1.4	4	U	U	4	21000	ug/L
HAA 5D	6/7/2023	CHLOROETHANE (ETHYL CHLORIDE)	1.4	4.0	U	U	4	21000	ug/L
HAA 5D	6/7/2023	CHLOROETHANE (ETHYL CHLORIDE)	1.4	4.0	U	U	4	21000	ug/L
HAA 5D	6/18/2024	CHLOROETHANE (ETHYL CHLORIDE)	0.64	2.0	U	U	2	21000	ug/L
HAA 5D	6/18/2024	CHLOROETHANE (ETHYL CHLORIDE)	0.64	2.0	U	U	2	21000	ug/L
HAA 5D	5/6/2014	CHLOROBENZENE	0.3	1	U	U	1	100	ug/L
HAA 5D	4/27/2015	CHLOROBENZENE	0.15	1	U	U	1	100	ug/L
HAA 5D	5/21/2018	CHLOROBENZENE	0.333	1	U	U	1	100	ug/L
HAA 5D	5/20/2019	CHLOROBENZENE	0.28	1	U	U	1	100	ug/L
HAA 5D	5/20/2019	CHLOROBENZENE	0.28	1	U	U	1	100	ug/L
HAA 5D	5/20/2020	CHLOROBENZENE	0.333	1	U	U	1	100	ug/L
HAA 5D	5/19/2021	CHLOROBENZENE	0.18	1	U	U	1	100	ug/L
HAA 5D	6/8/2022	CHLOROBENZENE	0.42	1	U	U	1	100	ug/L
HAA 5D	6/7/2023	CHLOROBENZENE	0.42	1.0	U	U	1	100	ug/L
HAA 5D	6/7/2023	CHLOROBENZENE	0.42	1.0	U	U	1	100	ug/L
HAA 5D	6/18/2024	CHLOROBENZENE	0.092	1.0	U	U	1	100	ug/L
HAA 5D	6/18/2024	CHLOROBENZENE	0.092	1.0	U	U	1	100	ug/L
HAA 5D	5/6/2014	CARBON TETRACHLORIDE	0.3	1	U	U	1	5	ug/L
HAA 5D	4/27/2015	CARBON TETRACHLORIDE	0.13	1	U	U	1	5	ug/L
HAA 5D	5/2/2016	CARBON TETRACHLORIDE	0.3	1	U	U	1	5	ug/L
HAA 5D	5/8/2017	CARBON TETRACHLORIDE	0.333	1	U	U	1	5	ug/L
HAA 5D	5/21/2018	CARBON TETRACHLORIDE	0.333	1	U	U	1	5	ug/L
HAA 5D	5/20/2019	CARBON TETRACHLORIDE	0.19	1	U	U	1	5	ug/L
HAA 5D	5/20/2019	CARBON TETRACHLORIDE	0.19	1	U	U	1	5	ug/L
HAA 5D	5/20/2020	CARBON TETRACHLORIDE	0.333	1	U	U	1	5	ug/L
HAA 5D	5/19/2021	CARBON TETRACHLORIDE	0.24	1	U	U	1	5	ug/L
HAA 5D	6/8/2022	CARBON TETRACHLORIDE	0.57	1	U	U	1	5	ug/L
HAA 5D	6/7/2023	CARBON TETRACHLORIDE	0.57	1.0	U	U	1	5	ug/L
HAA 5D	6/7/2023	CARBON TETRACHLORIDE	0.57	1.0	U	U	1	5	ug/L
HAA 5D	6/18/2024	CARBON TETRACHLORIDE	0.23	1.0	U	U	1	5	ug/L
HAA 5D	6/18/2024	CARBON TETRACHLORIDE	0.23	1.0	U	U	1	5	ug/L
HAA 5D	5/6/2014	CARBON DISULFIDE	1.5	5	U	U	5	810	ug/L
HAA 5D	4/27/2015	CARBON DISULFIDE	0.05	1	U	U	1	810	ug/L
HAA 5D	5/21/2018	CARBON DISULFIDE	1.67	5	U	U	5	810	ug/L
HAA 5D	5/20/2019	CARBON DISULFIDE	0.4	1	U	U	1	810	ug/L
HAA 5D	5/20/2019	CARBON DISULFIDE	0.4	1	U	U	1	810	ug/L
HAA 5D	5/20/2020	CARBON DISULFIDE	1.67	5	U	U	5	810	ug/L
HAA 5D	5/19/2021	CARBON DISULFIDE	0.32	2	U	U	2	810	ug/L
HAA 5D	6/8/2022	CARBON DISULFIDE	0.63	2	U	U	2	810	ug/L
HAA 5D	6/7/2023	CARBON DISULFIDE	0.63	2.0	U	U	2	810	ug/L
HAA 5D	6/7/2023	CARBON DISULFIDE	0.63	2.0	U	U	2	810	ug/L

Bold indicates concentration exceeds the MCL or USEPA Regional Screening Levels, [http://epa.gov/reg3hwm/risk/human/rb-concentration\\_table/index.htm](http://epa.gov/reg3hwm/risk/human/rb-concentration_table/index.htm).  
(May 2016 RSL Table)

Station	Date	Analyte	MDL	PQL	Lab Qual	EPA Qual	Result	MCL/RSL	Units
HAA 5D	6/18/2024	CARBON DISULFIDE	0.26	2.0	U	U	2	810	ug/L
HAA 5D	6/18/2024	CARBON DISULFIDE	0.26	2.0	U	U	2	810	ug/L
HAA 5D	5/6/2014	CADMIUM	0.1	1	U	U	1	5	ug/L
HAA 5D	4/27/2015	CADMIUM	0.1	1	U	U	1	5	ug/L
HAA 5D	5/2/2016	CADMIUM	0.1	1	U	U	1	5	ug/L
HAA 5D	5/8/2017	CADMIUM	0.1	1	U	U	1	5	ug/L
HAA 5D	5/21/2018	CADMIUM	0.1	1	U	U	1	5	ug/L
HAA 5D	5/20/2019	CADMIUM	0.1	1	U	U	1	5	ug/L
HAA 5D	5/20/2019	CADMIUM	0.1	1	U	U	1	5	ug/L
HAA 5D	5/20/2020	CADMIUM	1.5	5	U	U	5	5	ug/L
HAA 5D	5/19/2021	CADMIUM	0.45	5	U	U	5	5	ug/L
HAA 5D	6/8/2022	CADMIUM	0.13	5	U	U	5	5	ug/L
HAA 5D	5/24/2023	CADMIUM	0.19	1.0	U	U	1	5	ug/L
HAA 5D	5/24/2023	CADMIUM	0.19	1.0	U	U	1	5	ug/L
HAA 5D	6/18/2024	CADMIUM	0.19	1.0	U	U	1	5	ug/L
HAA 5D	6/18/2024	CADMIUM	0.19	1.0	U	U	1	5	ug/L
HAA 5D	5/6/2014	BROMOMETHANE (METHYL BROMIDE)	0.3	1	U	U	1	75	ug/L
HAA 5D	4/27/2015	BROMOMETHANE (METHYL BROMIDE)	0.25	2	U	U	2	75	ug/L
HAA 5D	5/21/2018	BROMOMETHANE (METHYL BROMIDE)	0.337	1	U	U	1	75	ug/L
HAA 5D	5/20/2019	BROMOMETHANE (METHYL BROMIDE)	0.57	2	U	U	2	75	ug/L
HAA 5D	5/20/2019	BROMOMETHANE (METHYL BROMIDE)	0.57	2	U	U	2	75	ug/L
HAA 5D	5/20/2020	BROMOMETHANE (METHYL BROMIDE)	0.337	1	U	U	1	75	ug/L
HAA 5D	5/19/2021	BROMOMETHANE (METHYL BROMIDE)	5	10	U	U	10	75	ug/L
HAA 5D	6/8/2022	BROMOMETHANE (METHYL BROMIDE)	2.4	5	U	U	5	75	ug/L
HAA 5D	6/7/2023	BROMOMETHANE (METHYL BROMIDE)	2.4	5.0	U	U	5	75	ug/L
HAA 5D	6/7/2023	BROMOMETHANE (METHYL BROMIDE)	2.4	5.0	U	U	5	75	ug/L
HAA 5D	6/18/2024	BROMOMETHANE (METHYL BROMIDE)	2.4	5.0	U	U	5	75	ug/L
HAA 5D	6/18/2024	BROMOMETHANE (METHYL BROMIDE)	2.4	5.0	U	U	5	75	ug/L
HAA 5D	5/6/2014	BROMOFORM (TRIBROMOMETHANE)	0.3	1	U	U	1	80	ug/L
HAA 5D	4/27/2015	BROMOFORM (TRIBROMOMETHANE)	0.17	1	U	U	1	80	ug/L
HAA 5D	5/21/2018	BROMOFORM (TRIBROMOMETHANE)	0.333	1	U	U	1	80	ug/L
HAA 5D	5/20/2019	BROMOFORM (TRIBROMOMETHANE)	0.32	1	U	U	1	80	ug/L
HAA 5D	5/20/2019	BROMOFORM (TRIBROMOMETHANE)	0.32	1	U	U	1	80	ug/L
HAA 5D	5/20/2020	BROMOFORM (TRIBROMOMETHANE)	0.333	1	U	U	1	80	ug/L
HAA 5D	5/19/2021	BROMOFORM (TRIBROMOMETHANE)	0.67	2	U	U	2	80	ug/L
HAA 5D	6/8/2022	BROMOFORM (TRIBROMOMETHANE)	1.2	2	U	U	2	80	ug/L
HAA 5D	6/7/2023	BROMOFORM (TRIBROMOMETHANE)	1.2	2.0	U	U	2	80	ug/L
HAA 5D	6/7/2023	BROMOFORM (TRIBROMOMETHANE)	1.2	2.0	U	U	2	80	ug/L
HAA 5D	6/18/2024	BROMOFORM (TRIBROMOMETHANE)	0.25	2.0	U	U	2	80	ug/L
HAA 5D	6/18/2024	BROMOFORM (TRIBROMOMETHANE)	0.25	2.0	U	U	2	80	ug/L
HAA 5D	5/6/2014	BROMODICHLOROMETHANE	0.3	1	U	U	1	80	ug/L
HAA 5D	4/27/2015	BROMODICHLOROMETHANE	0.09	1	U	U	1	80	ug/L
HAA 5D	5/21/2018	BROMODICHLOROMETHANE	0.333	1	U	U	1	80	ug/L
HAA 5D	5/20/2019	BROMODICHLOROMETHANE	0.17	1	U	U	1	80	ug/L
HAA 5D	5/20/2019	BROMODICHLOROMETHANE	0.17	1	U	U	1	80	ug/L
HAA 5D	5/20/2020	BROMODICHLOROMETHANE	0.333	1	U	U	1	80	ug/L
HAA 5D	5/19/2021	BROMODICHLOROMETHANE	0.15	1	U	U	1	80	ug/L
HAA 5D	6/8/2022	BROMODICHLOROMETHANE	0.39	1	U	U	1	80	ug/L
HAA 5D	6/7/2023	BROMODICHLOROMETHANE	0.39	1.0	U	U	1	80	ug/L
HAA 5D	6/7/2023	BROMODICHLOROMETHANE	0.39	1.0	U	U	1	80	ug/L
HAA 5D	6/18/2024	BROMODICHLOROMETHANE	0.19	1.0	U	U	1	80	ug/L
HAA 5D	6/18/2024	BROMODICHLOROMETHANE	0.19	1.0	U	U	1	80	ug/L
HAA 5D	5/6/2014	BROMOCHLOROMETHANE	0.3	1	U	U	1	83	ug/L
HAA 5D	4/27/2015	BROMOCHLOROMETHANE	0.13	1	U	U	1	83	ug/L
HAA 5D	5/21/2018	BROMOCHLOROMETHANE	0.333	1	U	U	1	83	ug/L
HAA 5D	5/20/2019	BROMOCHLOROMETHANE	0.21	1	U	U	1	83	ug/L
HAA 5D	5/20/2019	BROMOCHLOROMETHANE	0.21	1	U	U	1	83	ug/L
HAA 5D	5/20/2020	BROMOCHLOROMETHANE	0.333	1	U	U	1	83	ug/L
HAA 5D	5/19/2021	BROMOCHLOROMETHANE	0.2	2	U	U	2	83	ug/L
HAA 5D	6/8/2022	BROMOCHLOROMETHANE	0.4	1	U	U	1	83	ug/L
HAA 5D	6/7/2023	BROMOCHLOROMETHANE	0.40	1.0	U	U	1	83	ug/L
HAA 5D	6/7/2023	BROMOCHLOROMETHANE	0.40	1.0	U	U	1	83	ug/L
HAA 5D	6/18/2024	BROMOCHLOROMETHANE	0.40	1.0	U	U	1	83	ug/L
HAA 5D	6/18/2024	BROMOCHLOROMETHANE	0.40	1.0	U	U	1	83	ug/L
HAA 5D	5/6/2014	BENZENE	0.3	1	U	U	1	5	ug/L
HAA 5D	4/27/2015	BENZENE	0.06	1	U	U	1	5	ug/L

Bold indicates concentration exceeds the MCL or USEPA Regional Screening Levels, [http://epa.gov/reg3hwmd/risk/human/rb-concentration\\_table/index.htm](http://epa.gov/reg3hwmd/risk/human/rb-concentration_table/index.htm).  
(May 2016 RSL Table)

Station	Date	Analyte	MDL	PQL	Lab Qual	EPA Qual	Result	MCL/RSL	Units
HAA 5D	5/21/2018	BENZENE	0.333	1	U	U	1	5	ug/L
HAA 5D	5/20/2019	BENZENE	0.26	1	U	U	1	5	ug/L
HAA 5D	5/20/2019	BENZENE	0.26	1	U	U	1	5	ug/L
HAA 5D	5/20/2020	BENZENE	0.333	1	U	U	1	5	ug/L
HAA 5D	5/19/2021	BENZENE	0.18	1	U	U	1	5	ug/L
HAA 5D	6/8/2022	BENZENE	0.31	1	U	U	1	5	ug/L
HAA 5D	6/7/2023	BENZENE	0.31	1.0	U	U	1	5	ug/L
HAA 5D	6/7/2023	BENZENE	0.31	1.0	U	U	1	5	ug/L
HAA 5D	6/18/2024	BENZENE	0.14	1.0	U	U	1	5	ug/L
HAA 5D	6/18/2024	BENZENE	0.14	1.0	U	U	1	5	ug/L
HAA 5D	5/6/2014	ACETONE	1.5	5	U	U	5	14000	ug/L
HAA 5D	4/27/2015	ACETONE	0.34	2	U	U	2	14000	ug/L
HAA 5D	5/21/2018	ACETONE	1.74	5	U	U	5	14000	ug/L
HAA 5D	5/20/2019	ACETONE	0.94	2			2.1	14000	ug/L
HAA 5D	5/20/2019	ACETONE	0.94	2			3	14000	ug/L
HAA 5D	5/20/2020	ACETONE	1.74	5	U	U	5	14000	ug/L
HAA 5D	5/19/2021	ACETONE	8	20	U	U	20	14000	ug/L
HAA 5D	6/8/2022	ACETONE	6.6	15	U	U	15	14000	ug/L
HAA 5D	6/7/2023	ACETONE	6.6	15	U	U	15	14000	ug/L
HAA 5D	6/7/2023	ACETONE	6.6	15	U	U	15	14000	ug/L
HAA 5D	6/18/2024	ACETONE	6.6	15	U	U	15	14000	ug/L
HAA 5D	6/18/2024	ACETONE	6.6	15	U	U	15	14000	ug/L
HAA 5D	5/6/2014	2-HEXANONE	1.5	5	U	U	5	38	ug/L
HAA 5D	4/27/2015	2-HEXANONE	0.22	5	U	U	5	38	ug/L
HAA 5D	5/21/2018	2-HEXANONE	1.67	5	U	U	5	38	ug/L
HAA 5D	5/20/2019	2-HEXANONE	0.51	5	U	U	5	38	ug/L
HAA 5D	5/20/2019	2-HEXANONE	0.51	5	U	U	5	38	ug/L
HAA 5D	5/20/2020	2-HEXANONE	1.67	5	U	U	5	38	ug/L
HAA 5D	5/19/2021	2-HEXANONE	0.42	5	U	U	5	38	ug/L
HAA 5D	6/8/2022	2-HEXANONE	1.7	5	U	U	5	38	ug/L
HAA 5D	6/7/2023	2-HEXANONE	1.7	5.0	U	U	5	38	ug/L
HAA 5D	6/7/2023	2-HEXANONE	1.7	5.0	U	U	5	38	ug/L
HAA 5D	6/18/2024	2-HEXANONE	0.81	5.0	U	U	5	38	ug/L
HAA 5D	6/18/2024	2-HEXANONE	0.81	5.0	U	U	5	38	ug/L
HAA 5D	5/6/2014	1,4-DIOXANE	15	50	U	U	50	0.46	ug/L
HAA 5D	4/27/2015	1,4-DIOXANE	7.6	80	U	U	80	0.46	ug/L
HAA 5D	5/21/2018	1,4-DIOXANE	16.7	50	U	U	50	0.46	ug/L
HAA 5D	5/20/2019	1,4-DIOXANE	14	80	U	U	80	0.46	ug/L
HAA 5D	5/20/2019	1,4-DIOXANE	14	80	U	U	80	0.46	ug/L
HAA 5D	5/20/2020	1,4-DIOXANE	16.7	50	U	U	50	0.46	ug/L
HAA 5D	5/19/2021	1,4-DIOXANE	6.9	20	U	U	20	0.46	ug/L
HAA 5D	6/8/2022	1,4-DIOXANE	19	150	U	U	150	0.46	ug/L
HAA 5D	6/7/2023	1,4-DIOXANE	19	150	U	U	150	0.46	ug/L
HAA 5D	6/7/2023	1,4-DIOXANE	19	150	U	U	150	0.46	ug/L
HAA 5D	6/18/2024	1,4-DIOXANE	7.4	40	U	U	40	0.46	ug/L
HAA 5D	6/18/2024	1,4-DIOXANE	7.4	40	U	U	40	0.46	ug/L
HAA 5D	5/6/2014	1,4-DICHLOROENZENE	0.3	1	U	U	1		ug/L
HAA 5D	4/27/2015	1,4-DICHLOROENZENE	0.12	1	U	U	1		ug/L
HAA 5D	5/21/2018	1,4-DICHLOROENZENE	0.333	1	U	U	1		ug/L
HAA 5D	5/20/2019	1,4-DICHLOROENZENE	0.45	1	U	U	1		ug/L
HAA 5D	5/20/2019	1,4-DICHLOROENZENE	0.45	1	U	U	1		ug/L
HAA 5D	5/20/2020	1,4-DICHLOROENZENE	0.333	1	U	U	1		ug/L
HAA 5D	5/19/2021	1,4-DICHLOROENZENE	0.16	1	U	U	1		ug/L
HAA 5D	6/8/2022	1,4-DICHLOROENZENE	0.39	1	U	U	1		ug/L
HAA 5D	6/7/2023	1,4-DICHLOROENZENE	0.39	1.0	U	U	1		ug/L
HAA 5D	6/7/2023	1,4-DICHLOROENZENE	0.39	1.0	U	U	1		ug/L
HAA 5D	6/18/2024	1,4-DICHLOROENZENE	0.39	1.0	U	U	1		ug/L
HAA 5D	6/18/2024	1,4-DICHLOROENZENE	0.39	1.0	U	U	1		ug/L
HAA 5D	5/6/2014	1,3-DICHLOROENZENE	0.3	1	U	U	1		ug/L
HAA 5D	4/27/2015	1,3-DICHLOROENZENE	0.08	1	U	U	1		ug/L
HAA 5D	5/21/2018	1,3-DICHLOROENZENE	0.333	1	U	U	1		ug/L
HAA 5D	5/20/2019	1,3-DICHLOROENZENE	0.37	1	U	U	1		ug/L
HAA 5D	5/20/2019	1,3-DICHLOROENZENE	0.37	1	U	U	1		ug/L
HAA 5D	5/20/2020	1,3-DICHLOROENZENE	0.333	1	U	U	1		ug/L
HAA 5D	5/19/2021	1,3-DICHLOROENZENE	0.16	1	U	U	1		ug/L
HAA 5D	6/8/2022	1,3-DICHLOROENZENE	0.33	1	U	U	1		ug/L

Bold indicates concentration exceeds the MCL or USEPA Regional Screening Levels, [http://epa.gov/reg3hwmd/risk/human/rb-concentration\\_table/index.htm](http://epa.gov/reg3hwmd/risk/human/rb-concentration_table/index.htm).  
(May 2016 RSL Table)

Station	Date	Analyte	MDL	PQL	Lab Qual	EPA Qual	Result	MCL/RSL	Units
HAA 5D	6/7/2023	1,3-DICHLOROBENZENE	0.33	1.0	U	U	1		ug/L
HAA 5D	6/7/2023	1,3-DICHLOROBENZENE	0.33	1.0	U	U	1		ug/L
HAA 5D	6/18/2024	1,3-DICHLOROBENZENE	0.33	1.0	U	U	1		ug/L
HAA 5D	6/18/2024	1,3-DICHLOROBENZENE	0.33	1.0	U	U	1		ug/L
HAA 5D	5/6/2014	1,2-DICHLOROPROPANE	0.3	1	U	U	1	5	ug/L
HAA 5D	4/27/2015	1,2-DICHLOROPROPANE	0.1	1	U	U	1	5	ug/L
HAA 5D	5/21/2018	1,2-DICHLOROPROPANE	0.333	1	U	U	1	5	ug/L
HAA 5D	5/20/2019	1,2-DICHLOROPROPANE	0.2	1	U	U	1	5	ug/L
HAA 5D	5/20/2019	1,2-DICHLOROPROPANE	0.2	1	U	U	1	5	ug/L
HAA 5D	5/20/2020	1,2-DICHLOROPROPANE	0.333	1	U	U	1	5	ug/L
HAA 5D	5/19/2021	1,2-DICHLOROPROPANE	0.18	1	U	U	1	5	ug/L
HAA 5D	6/8/2022	1,2-DICHLOROPROPANE	0.52	1	U	U	1	5	ug/L
HAA 5D	6/7/2023	1,2-DICHLOROPROPANE	0.52	1.0	U	U	1	5	ug/L
HAA 5D	6/7/2023	1,2-DICHLOROPROPANE	0.52	1.0	U	U	1	5	ug/L
HAA 5D	6/18/2024	1,2-DICHLOROPROPANE	0.24	1.0	U	U	1	5	ug/L
HAA 5D	6/18/2024	1,2-DICHLOROPROPANE	0.24	1.0	U	U	1	5	ug/L
HAA 5D	5/6/2014	1,2-DICHLOROETHANE (EDC)	0.3	1	U	U	1	5	ug/L
HAA 5D	4/27/2015	1,2-DICHLOROETHANE (EDC)	0.1	1	U	U	1	5	ug/L
HAA 5D	5/21/2018	1,2-DICHLOROETHANE (EDC)	0.333	1	U	U	1	5	ug/L
HAA 5D	5/20/2019	1,2-DICHLOROETHANE (EDC)	0.23	1	U	U	1	5	ug/L
HAA 5D	5/20/2019	1,2-DICHLOROETHANE (EDC)	0.23	1	U	U	1	5	ug/L
HAA 5D	5/20/2020	1,2-DICHLOROETHANE (EDC)	0.333	1	U	U	1	5	ug/L
HAA 5D	5/19/2021	1,2-DICHLOROETHANE (EDC)	0.17	1	U	U	1	5	ug/L
HAA 5D	6/8/2022	1,2-DICHLOROETHANE (EDC)	0.54	1	U	U	1	5	ug/L
HAA 5D	6/7/2023	1,2-DICHLOROETHANE (EDC)	0.54	1.0	U	U	1	5	ug/L
HAA 5D	6/7/2023	1,2-DICHLOROETHANE (EDC)	0.54	1.0	U	U	1	5	ug/L
HAA 5D	6/18/2024	1,2-DICHLOROETHANE (EDC)	0.28	1.0	U	U	1	5	ug/L
HAA 5D	6/18/2024	1,2-DICHLOROETHANE (EDC)	0.28	1.0	U	U	1	5	ug/L
HAA 5D	5/6/2014	1,2-DICHLOROBENZENE	0.3	1	U	U	1	600	ug/L
HAA 5D	4/27/2015	1,2-DICHLOROBENZENE	0.06	1	U	U	1	600	ug/L
HAA 5D	5/21/2018	1,2-DICHLOROBENZENE	0.333	1	U	U	1	600	ug/L
HAA 5D	5/20/2019	1,2-DICHLOROBENZENE	0.42	1	U	U	1	600	ug/L
HAA 5D	5/20/2019	1,2-DICHLOROBENZENE	0.42	1	U	U	1	600	ug/L
HAA 5D	5/20/2020	1,2-DICHLOROBENZENE	0.333	1	U	U	1	600	ug/L
HAA 5D	5/19/2021	1,2-DICHLOROBENZENE	0.17	1	U	U	1	600	ug/L
HAA 5D	6/8/2022	1,2-DICHLOROBENZENE	0.37	1	U	U	1	600	ug/L
HAA 5D	6/7/2023	1,2-DICHLOROBENZENE	0.37	1.0	U	U	1	600	ug/L
HAA 5D	6/7/2023	1,2-DICHLOROBENZENE	0.37	1.0	U	U	1	600	ug/L
HAA 5D	6/18/2024	1,2-DICHLOROBENZENE	0.14	1.0	U	U	1	600	ug/L
HAA 5D	6/18/2024	1,2-DICHLOROBENZENE	0.14	1.0	U	U	1	600	ug/L
HAA 5D	5/6/2014	1,2-DIBROMOETHANE	0.3	1	U	U	1	0.5	ug/L
HAA 5D	4/27/2015	1,2-DIBROMOETHANE	0.13	1	U	U	1	0.5	ug/L
HAA 5D	5/21/2018	1,2-DIBROMOETHANE	0.333	1	U	U	1	0.5	ug/L
HAA 5D	5/20/2019	1,2-DIBROMOETHANE	0.26	1	U	U	1	0.5	ug/L
HAA 5D	5/20/2019	1,2-DIBROMOETHANE	0.26	1	U	U	1	0.5	ug/L
HAA 5D	5/20/2020	1,2-DIBROMOETHANE	0.333	1	U	U	1	0.5	ug/L
HAA 5D	5/19/2021	1,2-DIBROMOETHANE	0.22	5	U	U	5	0.5	ug/L
HAA 5D	6/8/2022	1,2-DIBROMOETHANE	0.4	1	U	U	1	0.5	ug/L
HAA 5D	6/7/2023	1,2-DIBROMOETHANE	0.40	1.0	U	U	1	0.5	ug/L
HAA 5D	6/7/2023	1,2-DIBROMOETHANE	0.40	1.0	U	U	1	0.5	ug/L
HAA 5D	6/18/2024	1,2-DIBROMOETHANE	0.18	1.0	U	U	1	0.5	ug/L
HAA 5D	6/18/2024	1,2-DIBROMOETHANE	0.18	1.0	U	U	1	0.5	ug/L
HAA 5D	5/6/2014	1,2-DIBROMO-3-CHLOROPROPANE	0.5	1	U	U	1	0.2	ug/L
HAA 5D	4/27/2015	1,2-DIBROMO-3-CHLOROPROPANE	0.41	1	U	U	1	0.2	ug/L
HAA 5D	5/21/2018	1,2-DIBROMO-3-CHLOROPROPANE	0.333	1	U	U	1	0.2	ug/L
HAA 5D	5/20/2019	1,2-DIBROMO-3-CHLOROPROPANE	0.49	1	U	U	1	0.2	ug/L
HAA 5D	5/20/2019	1,2-DIBROMO-3-CHLOROPROPANE	0.49	1	U	U	1	0.2	ug/L
HAA 5D	5/20/2020	1,2-DIBROMO-3-CHLOROPROPANE	0.333	1	U	U	1	0.2	ug/L
HAA 5D	5/19/2021	1,2-DIBROMO-3-CHLOROPROPANE	0.38	5	U	U	5	0.2	ug/L
HAA 5D	6/8/2022	1,2-DIBROMO-3-CHLOROPROPANE	1.8	5	U	U	5	0.2	ug/L
HAA 5D	6/7/2023	1,2-DIBROMO-3-CHLOROPROPANE	1.8	5.0	U	U	5	0.2	ug/L
HAA 5D	6/7/2023	1,2-DIBROMO-3-CHLOROPROPANE	1.8	5.0	U	U	5	0.2	ug/L
HAA 5D	6/18/2024	1,2-DIBROMO-3-CHLOROPROPANE	0.42	5.0	U	U	5	0.2	ug/L
HAA 5D	6/18/2024	1,2-DIBROMO-3-CHLOROPROPANE	0.42	5.0	U	U	5	0.2	ug/L
HAA 5D	5/6/2014	1,2,4-TRICHLOROBENZENE	0.3	1	U	U	1	7	ug/L
HAA 5D	4/27/2015	1,2,4-TRICHLOROBENZENE	0.08	1	U	U	1	7	ug/L

Bold indicates concentration exceeds the MCL or USEPA Regional Screening Levels, [http://epa.gov/reg3hwmd/risk/human/rb-concentration\\_table/index.htm](http://epa.gov/reg3hwmd/risk/human/rb-concentration_table/index.htm).  
(May 2016 RSL Table)

Station	Date	Analyte	MDL	PQL	Lab Qual	EPA Qual	Result	MCL/RSL	Units
HAA 5D	5/21/2018	1,2,4-TRICHLOROENZENE	0.333	1	U	U	1	7	ug/L
HAA 5D	5/20/2019	1,2,4-TRICHLOROENZENE	0.54	1	U	U	1	7	ug/L
HAA 5D	5/20/2019	1,2,4-TRICHLOROENZENE	0.54	1	U	U	1	7	ug/L
HAA 5D	5/20/2020	1,2,4-TRICHLOROENZENE	0.333	1	U	U	1	7	ug/L
HAA 5D	5/19/2021	1,2,4-TRICHLOROENZENE	0.2	1	U	U	1	7	ug/L
HAA 5D	6/8/2022	1,2,4-TRICHLOROENZENE	0.58	1	U	U	1	7	ug/L
HAA 5D	6/7/2023	1,2,4-TRICHLOROENZENE	0.58	1.0	U	U	1	7	ug/L
HAA 5D	6/7/2023	1,2,4-TRICHLOROENZENE	0.58	1.0	U	U	1	7	ug/L
HAA 5D	6/18/2024	1,2,4-TRICHLOROENZENE	0.58	1.0	U	U	1	7	ug/L
HAA 5D	6/18/2024	1,2,4-TRICHLOROENZENE	0.58	1.0	U	U	1	7	ug/L
HAA 5D	5/6/2014	1,2,3-TRICHLOROENZENE	0.3	1	U	U	1	7	ug/L
HAA 5D	4/27/2015	1,2,3-TRICHLOROENZENE	0.09	1	U	U	1	7	ug/L
HAA 5D	5/21/2018	1,2,3-TRICHLOROENZENE	0.333	1	U	U	1	7	ug/L
HAA 5D	5/20/2019	1,2,3-TRICHLOROENZENE	0.48	1	U	U	1	7	ug/L
HAA 5D	5/20/2019	1,2,3-TRICHLOROENZENE	0.48	1	U	U	1	7	ug/L
HAA 5D	5/20/2020	1,2,3-TRICHLOROENZENE	0.333	1	U	U	1	7	ug/L
HAA 5D	5/19/2021	1,2,3-TRICHLOROENZENE	0.22	1	U	U	1	7	ug/L
HAA 5D	6/8/2022	1,2,3-TRICHLOROENZENE	0.7	2	U	U	2	7	ug/L
HAA 5D	6/7/2023	1,2,3-TRICHLOROENZENE	0.70	2.0	U	U	2	7	ug/L
HAA 5D	6/7/2023	1,2,3-TRICHLOROENZENE	0.70	2.0	U	U	2	7	ug/L
HAA 5D	6/18/2024	1,2,3-TRICHLOROENZENE	1.2	4.0	U	U	4	7	ug/L
HAA 5D	6/18/2024	1,2,3-TRICHLOROENZENE	1.2	4.0	U	U	4	7	ug/L
HAA 5D	5/6/2014	1,1-DICHLOROETHYLENE	0.3	1			60.7	7	ug/L
HAA 5D	4/27/2015	1,1-DICHLOROETHYLENE	0.08	1			32	7	ug/L
HAA 5D	5/21/2018	1,1-DICHLOROETHYLENE	0.333	1			33	7	ug/L
HAA 5D	5/20/2019	1,1-DICHLOROETHYLENE	0.27	1			12	7	ug/L
HAA 5D	5/20/2019	1,1-DICHLOROETHYLENE	0.27	1			12	7	ug/L
HAA 5D	5/20/2020	1,1-DICHLOROETHYLENE	0.333	1	U	U	1	7	ug/L
HAA 5D	5/19/2021	1,1-DICHLOROETHYLENE	0.24	1			9.9	7	ug/L
HAA 5D	6/8/2022	1,1-DICHLOROETHYLENE	0.23	1			17	7	ug/L
HAA 5D	6/7/2023	1,1-DICHLOROETHYLENE	0.23	1.0		J	8.7	7	ug/L
HAA 5D	6/7/2023	1,1-DICHLOROETHYLENE	0.23	1.0		J	6.9	7	ug/L
HAA 5D	6/18/2024	1,1-DICHLOROETHYLENE	0.23	1.0			6.6	7	ug/L
HAA 5D	6/18/2024	1,1-DICHLOROETHYLENE	0.23	1.0			6.7	7	ug/L
HAA 5D	5/6/2014	1,1-DICHLOROETHANE	0.3	1			23.3	2.8	ug/L
HAA 5D	4/27/2015	1,1-DICHLOROETHANE	0.07	1			15	2.8	ug/L
HAA 5D	5/2/2016	1,1-DICHLOROETHANE	0.3	1		J	15.1	2.8	ug/L
HAA 5D	5/8/2017	1,1-DICHLOROETHANE	0.333	1			25.5	2.8	ug/L
HAA 5D	5/21/2018	1,1-DICHLOROETHANE	0.333	1			21.9	2.8	ug/L
HAA 5D	5/20/2019	1,1-DICHLOROETHANE	0.25	1			6.1	2.8	ug/L
HAA 5D	5/20/2019	1,1-DICHLOROETHANE	0.25	1			6.2	2.8	ug/L
HAA 5D	5/20/2020	1,1-DICHLOROETHANE	0.333	1			3.68	2.8	ug/L
HAA 5D	5/19/2021	1,1-DICHLOROETHANE	0.2	1			4.5	2.8	ug/L
HAA 5D	6/8/2022	1,1-DICHLOROETHANE	0.22	1			11	2.8	ug/L
HAA 5D	6/7/2023	1,1-DICHLOROETHANE	0.22	1.0			4.2	2.8	ug/L
HAA 5D	6/7/2023	1,1-DICHLOROETHANE	0.22	1.0			4.1	2.8	ug/L
HAA 5D	6/18/2024	1,1-DICHLOROETHANE	0.22	1.0			2.4	2.8	ug/L
HAA 5D	6/18/2024	1,1-DICHLOROETHANE	0.22	1.0			2.6	2.8	ug/L
HAA 5D	5/6/2014	1,1,2-TRICHLOROETHANE	0.3	1	U	U	1	5	ug/L
HAA 5D	4/27/2015	1,1,2-TRICHLOROETHANE	0.15	1	U	U	1	5	ug/L
HAA 5D	5/21/2018	1,1,2-TRICHLOROETHANE	0.333	1	U	U	1	5	ug/L
HAA 5D	5/20/2019	1,1,2-TRICHLOROETHANE	0.25	1	U	U	1	5	ug/L
HAA 5D	5/20/2019	1,1,2-TRICHLOROETHANE	0.25	1	U	U	1	5	ug/L
HAA 5D	5/20/2020	1,1,2-TRICHLOROETHANE	0.333	1	U	U	1	5	ug/L
HAA 5D	5/19/2021	1,1,2-TRICHLOROETHANE	0.23	1	U	U	1	5	ug/L
HAA 5D	6/8/2022	1,1,2-TRICHLOROETHANE	0.27	1	U	U	1	5	ug/L
HAA 5D	6/7/2023	1,1,2-TRICHLOROETHANE	0.27	1.0	U	U	1	5	ug/L
HAA 5D	6/7/2023	1,1,2-TRICHLOROETHANE	0.27	1.0	U	U	1	5	ug/L
HAA 5D	6/18/2024	1,1,2-TRICHLOROETHANE	0.27	1.0	U	U	1	5	ug/L
HAA 5D	6/18/2024	1,1,2-TRICHLOROETHANE	0.27	1.0	U	U	1	5	ug/L
HAA 5D	5/6/2014	1,1,2-TRICHLORO-1,2,2-TRIFLUOROETHANE	2	5	U	U	5		ug/L
HAA 5D	4/27/2015	1,1,2-TRICHLORO-1,2,2-TRIFLUOROETHANE	0.1	1	U	U	1		ug/L
HAA 5D	5/21/2018	1,1,2-TRICHLORO-1,2,2-TRIFLUOROETHANE	2.98	5	U	U	5		ug/L
HAA 5D	5/20/2019	1,1,2-TRICHLORO-1,2,2-TRIFLUOROETHANE	0.26	1	U	U	1		ug/L
HAA 5D	5/20/2019	1,1,2-TRICHLORO-1,2,2-TRIFLUOROETHANE	0.26	1	U	U	1		ug/L
HAA 5D	5/20/2020	1,1,2-TRICHLORO-1,2,2-TRIFLUOROETHANE	2.98	5	U	U	5		ug/L

Bold indicates concentration exceeds the MCL or USEPA Regional Screening Levels, [http://epa.gov/reg3hwmd/risk/human/rb-concentration\\_table/index.htm](http://epa.gov/reg3hwmd/risk/human/rb-concentration_table/index.htm).  
(May 2016 RSL Table)

Station	Date	Analyte	MDL	PQL	Lab Qual	EPA Qual	Result	MCL/RSL	Units
HAA 5D	5/19/2021	1,1,2-TRICHLORO-1,2,2-TRIFLUOROETHANE	0.26	1	U	U	1		ug/L
HAA 5D	6/8/2022	1,1,2-TRICHLORO-1,2,2-TRIFLUOROETHANE	0.73	3	U	U	3		ug/L
HAA 5D	6/7/2023	1,1,2-TRICHLORO-1,2,2-TRIFLUOROETHANE	0.73	3.0	U	U	3		ug/L
HAA 5D	6/7/2023	1,1,2-TRICHLORO-1,2,2-TRIFLUOROETHANE	0.73	3.0	U	U	3		ug/L
HAA 5D	6/18/2024	1,1,2-TRICHLORO-1,2,2-TRIFLUOROETHANE	0.73	3.0	U	U	3		ug/L
HAA 5D	6/18/2024	1,1,2-TRICHLORO-1,2,2-TRIFLUOROETHANE	0.73	3.0	U	U	3		ug/L
HAA 5D	5/6/2014	1,1,2,2-TETRACHLOROETHANE	0.3	1	U	U	1	0.076	ug/L
HAA 5D	4/27/2015	1,1,2,2-TETRACHLOROETHANE	0.1	1	U	U	1	0.076	ug/L
HAA 5D	5/21/2018	1,1,2,2-TETRACHLOROETHANE	0.333	1	U	U	1	0.076	ug/L
HAA 5D	5/20/2019	1,1,2,2-TETRACHLOROETHANE	0.34	1	U	U	1	0.076	ug/L
HAA 5D	5/20/2019	1,1,2,2-TETRACHLOROETHANE	0.34	1	U	U	1	0.076	ug/L
HAA 5D	5/20/2020	1,1,2,2-TETRACHLOROETHANE	0.333	1	U	U	1	0.076	ug/L
HAA 5D	5/19/2021	1,1,2,2-TETRACHLOROETHANE	0.12	1	U	U	1	0.076	ug/L
HAA 5D	6/8/2022	1,1,2,2-TETRACHLOROETHANE	0.21	1	U	U	1	0.076	ug/L
HAA 5D	6/7/2023	1,1,2,2-TETRACHLOROETHANE	0.21	1.0	U	U	1	0.076	ug/L
HAA 5D	6/7/2023	1,1,2,2-TETRACHLOROETHANE	0.21	1.0	U	U	1	0.076	ug/L
HAA 5D	6/18/2024	1,1,2,2-TETRACHLOROETHANE	0.21	1.0	U	U	1	0.076	ug/L
HAA 5D	6/18/2024	1,1,2,2-TETRACHLOROETHANE	0.21	1.0	U	U	1	0.076	ug/L
HAA 5D	5/6/2014	1,1,1-TRICHLOROETHANE	0.3	1			6.84	200	ug/L
HAA 5D	4/27/2015	1,1,1-TRICHLOROETHANE	0.07	1			5.4	200	ug/L
HAA 5D	5/2/2016	1,1,1-TRICHLOROETHANE	0.3	1		J	6.01	200	ug/L
HAA 5D	5/8/2017	1,1,1-TRICHLOROETHANE	0.333	1			7.48	200	ug/L
HAA 5D	5/21/2018	1,1,1-TRICHLOROETHANE	0.333	1			7.87	200	ug/L
HAA 5D	5/20/2019	1,1,1-TRICHLOROETHANE	0.25	1			2.6	200	ug/L
HAA 5D	5/20/2019	1,1,1-TRICHLOROETHANE	0.25	1			2.7	200	ug/L
HAA 5D	5/20/2020	1,1,1-TRICHLOROETHANE	0.333	1			1.88	200	ug/L
HAA 5D	5/19/2021	1,1,1-TRICHLOROETHANE	0.2	1			1.8	200	ug/L
HAA 5D	6/8/2022	1,1,1-TRICHLOROETHANE	0.39	1			5.8	200	ug/L
HAA 5D	6/7/2023	1,1,1-TRICHLOROETHANE	0.39	1.0			2.3	200	ug/L
HAA 5D	6/7/2023	1,1,1-TRICHLOROETHANE	0.39	1.0			2.3	200	ug/L
HAA 5D	6/18/2024	1,1,1-TRICHLOROETHANE	0.39	1.0			1.6	200	ug/L
HAA 5D	6/18/2024	1,1,1-TRICHLOROETHANE	0.39	1.0			1.7	200	ug/L
HAA 9AR	5/6/2014	TRITIUM	0.39	0.911	J	J	0.527	20	pCi/mL
HAA 9AR	4/22/2015	TRITIUM	0.525	1.16	U	U	0.221	20	pCi/mL
HAA 9AR	5/2/2016	TRITIUM	0.474	1.04	U	UJ	0.131	20	pCi/mL
HAA 9AR	5/2/2016	TRITIUM	0.467	1	U	U	-0.0337	20	pCi/mL
HAA 9AR	4/26/2017	TRITIUM	0.438	0.985	U	U	0.308	20	pCi/mL
HAA 9AR	4/26/2017	TRITIUM	0.445	0.99	U	U	0.251	20	pCi/mL
HAA 9AR	5/15/2018	TRITIUM	0.395	0.868	U	U	0.144	20	pCi/mL
HAA 9AR	5/15/2018	TRITIUM	0.407	0.892	U	U	0.119	20	pCi/mL
HAA 9AR	5/13/2019	TRITIUM	0.41	0.927	U	U	0.353	20	pCi/mL
HAA 9AR	6/8/2020	TRITIUM	0.317	0.705	U	U	0.176	20	pCi/mL
HAA 9AR	5/19/2021	TRITIUM	0.37	0.792	U	U	0.0045	20	pCi/mL
HAA 9AR	6/8/2022	TRITIUM	0.312	0.71	U	U	0.263	20	pCi/mL
HAA 9AR	5/24/2023	TRITIUM	0.237	0.500	U	U	0.142	20	pCi/mL
HAA 9AR	6/18/2024	TRITIUM		0.682	U	U	-0.073	20	pCi/mL
HAA 9AR	5/6/2014	TRICHLOROFLUOROMETHANE	0.3	1	U	U	1	5200	ug/L
HAA 9AR	4/22/2015	TRICHLOROFLUOROMETHANE	0.11	1	U	U	1	5200	ug/L
HAA 9AR	5/15/2018	TRICHLOROFLUOROMETHANE	0.333	1	U	U	1	5200	ug/L
HAA 9AR	5/13/2019	TRICHLOROFLUOROMETHANE	0.26	1	U	U	1	5200	ug/L
HAA 9AR	6/8/2020	TRICHLOROFLUOROMETHANE	0.333	1	U	U	1	5200	ug/L
HAA 9AR	5/19/2021	TRICHLOROFLUOROMETHANE	0.2	2	U	U	2	5200	ug/L
HAA 9AR	6/8/2022	TRICHLOROFLUOROMETHANE	0.57	2	U	U	2	5200	ug/L
HAA 9AR	6/7/2023	TRICHLOROFLUOROMETHANE	0.57	2.0	U	U	2	5200	ug/L
HAA 9AR	6/18/2024	TRICHLOROFLUOROMETHANE	0.20	2.0	U	U	2	5200	ug/L
HAA 9AR	5/6/2014	TRICHLOROETHYLENE (TCE)	0.3	1	U	U	1	5	ug/L
HAA 9AR	4/22/2015	TRICHLOROETHYLENE (TCE)	0.25	1	U	U	1	5	ug/L
HAA 9AR	5/2/2016	TRICHLOROETHYLENE (TCE)	0.3	1	U	U	1	5	ug/L
HAA 9AR	5/2/2016	TRICHLOROETHYLENE (TCE)	0.3	1	U	U	1	5	ug/L
HAA 9AR	4/26/2017	TRICHLOROETHYLENE (TCE)	0.333	1	U	U	1	5	ug/L
HAA 9AR	4/26/2017	TRICHLOROETHYLENE (TCE)	0.333	1	U	U	1	5	ug/L
HAA 9AR	5/15/2018	TRICHLOROETHYLENE (TCE)	0.333	1	U	U	1	5	ug/L
HAA 9AR	5/13/2019	TRICHLOROETHYLENE (TCE)	0.31	1	U	U	1	5	ug/L
HAA 9AR	6/8/2020	TRICHLOROETHYLENE (TCE)	0.333	1	U	U	1	5	ug/L
HAA 9AR	5/19/2021	TRICHLOROETHYLENE (TCE)	0.18	1	U	U	1	5	ug/L
HAA 9AR	6/8/2022	TRICHLOROETHYLENE (TCE)	0.3	1	U	U	1	5	ug/L

Bold indicates concentration exceeds the MCL or USEPA Regional Screening Levels, [http://epa.gov/reg3hwmd/risk/human/rb-concentration\\_table/index.htm](http://epa.gov/reg3hwmd/risk/human/rb-concentration_table/index.htm).  
(May 2016 RSL Table)

Station	Date	Analyte	MDL	PQL	Lab Qual	EPA Qual	Result	MCL/RSL	Units
HAA 9AR	6/7/2023	TRICHLOROETHYLENE (TCE)	0.30	1.0	U	U	1	5	ug/L
HAA 9AR	6/18/2024	TRICHLOROETHYLENE (TCE)	0.30	1.0	U	U	1	5	ug/L
HAA 9AR	5/6/2014	TRANS-1,3-DICHLOROPROPENE	0.3	1	U	U	1	0.47	ug/L
HAA 9AR	4/22/2015	TRANS-1,3-DICHLOROPROPENE	0.08	1	U	U	1	0.47	ug/L
HAA 9AR	5/15/2018	TRANS-1,3-DICHLOROPROPENE	0.333	1	U	U	1	0.47	ug/L
HAA 9AR	5/13/2019	TRANS-1,3-DICHLOROPROPENE	0.27	1	U	U	1	0.47	ug/L
HAA 9AR	6/8/2020	TRANS-1,3-DICHLOROPROPENE	0.333	1	U	U	1	0.47	ug/L
HAA 9AR	5/19/2021	TRANS-1,3-DICHLOROPROPENE	0.18	1	U	U	1	0.47	ug/L
HAA 9AR	6/8/2022	TRANS-1,3-DICHLOROPROPENE	0.65	2	U	U	2	0.47	ug/L
HAA 9AR	6/7/2023	TRANS-1,3-DICHLOROPROPENE	0.65	2.0	U	U	2	0.47	ug/L
HAA 9AR	6/18/2024	TRANS-1,3-DICHLOROPROPENE	0.14	1.0	U	U	1	0.47	ug/L
HAA 9AR	5/6/2014	TRANS-1,2-DICHLOROETHYLENE	0.3	1	U	U	1	100	ug/L
HAA 9AR	4/22/2015	TRANS-1,2-DICHLOROETHYLENE	0.08	1	U	U	1	100	ug/L
HAA 9AR	5/15/2018	TRANS-1,2-DICHLOROETHYLENE	0.333	1	U	U	1	100	ug/L
HAA 9AR	5/13/2019	TRANS-1,2-DICHLOROETHYLENE	0.26	1	U	U	1	100	ug/L
HAA 9AR	6/8/2020	TRANS-1,2-DICHLOROETHYLENE	0.333	1	U	U	1	100	ug/L
HAA 9AR	5/19/2021	TRANS-1,2-DICHLOROETHYLENE	0.21	1	U	U	1	100	ug/L
HAA 9AR	6/8/2022	TRANS-1,2-DICHLOROETHYLENE	0.37	1	U	U	1	100	ug/L
HAA 9AR	6/7/2023	TRANS-1,2-DICHLOROETHYLENE	0.37	1.0	U	U	1	100	ug/L
HAA 9AR	6/18/2024	TRANS-1,2-DICHLOROETHYLENE	0.37	1.0	U	U	1	100	ug/L
HAA 9AR	5/6/2014	TOLUENE	0.3	1	U	U	1	1000	ug/L
HAA 9AR	4/22/2015	TOLUENE	0.07	1	J	U	0.18	1000	ug/L
HAA 9AR	5/15/2018	TOLUENE	0.333	1	U	U	1	1000	ug/L
HAA 9AR	5/13/2019	TOLUENE	0.24	1	U	U	1	1000	ug/L
HAA 9AR	6/8/2020	TOLUENE	0.333	1	U	U	1	1000	ug/L
HAA 9AR	5/19/2021	TOLUENE	0.24	1	U	U	1	1000	ug/L
HAA 9AR	6/8/2022	TOLUENE	0.32	1	U	U	1	1000	ug/L
HAA 9AR	6/7/2023	TOLUENE	0.32	1.0	U	U	1	1000	ug/L
HAA 9AR	6/18/2024	TOLUENE	0.32	1.0	U	U	1	1000	ug/L
HAA 9AR	5/6/2014	TETRACHLOROETHYLENE (PCE)	0.3	1	U	U	1	5	ug/L
HAA 9AR	4/22/2015	TETRACHLOROETHYLENE (PCE)	0.18	1	U	U	1	5	ug/L
HAA 9AR	5/15/2018	TETRACHLOROETHYLENE (PCE)	0.333	1	U	U	1	5	ug/L
HAA 9AR	5/13/2019	TETRACHLOROETHYLENE (PCE)	0.31	1	U	U	1	5	ug/L
HAA 9AR	6/8/2020	TETRACHLOROETHYLENE (PCE)	0.333	1	U	U	1	5	ug/L
HAA 9AR	5/19/2021	TETRACHLOROETHYLENE (PCE)	0.19	1	U	U	1	5	ug/L
HAA 9AR	6/8/2022	TETRACHLOROETHYLENE (PCE)	0.4	1	U	U	1	5	ug/L
HAA 9AR	6/7/2023	TETRACHLOROETHYLENE (PCE)	0.40	1.0	U	U	1	5	ug/L
HAA 9AR	6/18/2024	TETRACHLOROETHYLENE (PCE)	0.40	1.0	U	U	1	5	ug/L
HAA 9AR	5/6/2014	STYRENE	0.3	1	U	U	1	100	ug/L
HAA 9AR	4/22/2015	STYRENE	0.07	1	U	U	1	100	ug/L
HAA 9AR	5/15/2018	STYRENE	0.333	1	U	U	1	100	ug/L
HAA 9AR	5/13/2019	STYRENE	0.35	1	U	U	1	100	ug/L
HAA 9AR	6/8/2020	STYRENE	0.333	1	U	U	1	100	ug/L
HAA 9AR	5/19/2021	STYRENE	0.22	1	U	U	1	100	ug/L
HAA 9AR	6/8/2022	STYRENE	0.36	1	U	U	1	100	ug/L
HAA 9AR	6/7/2023	STYRENE	0.36	1.0	U	U	1	100	ug/L
HAA 9AR	6/18/2024	STYRENE	0.13	1.0	U	U	1	100	ug/L
HAA 9AR	5/6/2014	O-XYLENE	0.3	1	U	U	1	190	ug/L
HAA 9AR	4/22/2015	O-XYLENE	0.06	1	U	U	1	190	ug/L
HAA 9AR	5/15/2018	O-XYLENE	0.333	1	U	U	1	190	ug/L
HAA 9AR	5/13/2019	O-XYLENE	0.43	1	U	U	1	190	ug/L
HAA 9AR	6/8/2020	O-XYLENE	0.333	1	U	U	1	190	ug/L
HAA 9AR	5/19/2021	O-XYLENE	0.21	1	U	U	1	190	ug/L
HAA 9AR	6/8/2022	O-XYLENE	0.33	1	U	U	1	190	ug/L
HAA 9AR	6/7/2023	O-XYLENE	0.33	1.0	U	U	1	190	ug/L
HAA 9AR	6/18/2024	O-XYLENE	0.11	1.0	U	U	1	190	ug/L
HAA 9AR	5/6/2014	NONVOLATILE BETA	3.96	8.33	U	U	-0.14	50	pCi/L
HAA 9AR	4/22/2015	NONVOLATILE BETA	4.17	8.45	U	U	-0.489	50	pCi/L
HAA 9AR	5/2/2016	NONVOLATILE BETA	4.03	9.57	U	U	2.93	50	pCi/L
HAA 9AR	5/2/2016	NONVOLATILE BETA	4.06	9.52	U	U	2.63	50	pCi/L
HAA 9AR	4/26/2017	NONVOLATILE BETA	4.09	10.1	U	U	3.72	50	pCi/L
HAA 9AR	4/26/2017	NONVOLATILE BETA	4.32	10.1	U	U	2.58	50	pCi/L
HAA 9AR	5/15/2018	NONVOLATILE BETA	3.83	11.9			12.5	50	pCi/L
HAA 9AR	5/13/2019	NONVOLATILE BETA	4.2	11.8	J	J	9.38	50	pCi/L
HAA 9AR	6/8/2020	NONVOLATILE BETA	0.943	4.163			21.43	50	pCi/L
HAA 9AR	6/8/2020	NONVOLATILE BETA	0.94	4.02			19.6	50	pCi/L

Bold indicates concentration exceeds the MCL or USEPA Regional Screening Levels, [http://epa.gov/reg3hwmd/risk/human/rb-concentration\\_table/index.htm](http://epa.gov/reg3hwmd/risk/human/rb-concentration_table/index.htm).  
(May 2016 RSL Table)

Station	Date	Analyte	MDL	PQL	Lab Qual	EPA Qual	Result	MCL/RSL	Units
HAA 9AR	5/19/2021	NONVOLATILE BETA	0.961	3.181			8.73	50	pCi/L
HAA 9AR	6/8/2022	NONVOLATILE BETA	0.971	3.571			13.5	50	pCi/L
HAA 9AR	5/24/2023	NONVOLATILE BETA	0.899	4.00			15.4	50	pCi/L
HAA 9AR	6/18/2024	NONVOLATILE BETA		5.59			11.4	50	pCi/L
HAA 9AR	5/6/2014	METHYLCYCLOHEXANE	0.3	1	U	U	1		ug/L
HAA 9AR	4/22/2015	METHYLCYCLOHEXANE	0.1	4	U	U	4		ug/L
HAA 9AR	5/15/2018	METHYLCYCLOHEXANE	0.333	1	U	U	1		ug/L
HAA 9AR	5/13/2019	METHYLCYCLOHEXANE	0.32	4	U	U	4		ug/L
HAA 9AR	6/8/2020	METHYLCYCLOHEXANE	0.333	1	U	U	1		ug/L
HAA 9AR	5/19/2021	METHYLCYCLOHEXANE	0.15	1	U	U	1		ug/L
HAA 9AR	6/8/2022	METHYLCYCLOHEXANE	0.31	1	U	U	1		ug/L
HAA 9AR	6/7/2023	METHYLCYCLOHEXANE	0.31	1.0	U	U	1		ug/L
HAA 9AR	6/18/2024	METHYLCYCLOHEXANE	0.31	1.0	U	U	1		ug/L
HAA 9AR	5/6/2014	METHYL TERTIARY BUTYL ETHER (MTBE)	0.3	1	U	U	1	14	ug/L
HAA 9AR	4/22/2015	METHYL TERTIARY BUTYL ETHER (MTBE)	0.11	2	U	U	2	14	ug/L
HAA 9AR	5/15/2018	METHYL TERTIARY BUTYL ETHER (MTBE)	0.333	1	U	U	1	14	ug/L
HAA 9AR	5/13/2019	METHYL TERTIARY BUTYL ETHER (MTBE)	0.31	2	U	U	2	14	ug/L
HAA 9AR	6/8/2020	METHYL TERTIARY BUTYL ETHER (MTBE)	0.333	1	U	U	1	14	ug/L
HAA 9AR	5/19/2021	METHYL TERTIARY BUTYL ETHER (MTBE)	0.16	5	U	U	5	14	ug/L
HAA 9AR	6/8/2022	METHYL TERTIARY BUTYL ETHER (MTBE)	0.25	5	U	U	5	14	ug/L
HAA 9AR	6/7/2023	METHYL TERTIARY BUTYL ETHER (MTBE)	0.25	5.0	U	U	5	14	ug/L
HAA 9AR	6/18/2024	METHYL TERTIARY BUTYL ETHER (MTBE)	0.25	5.0	U	U	5	14	ug/L
HAA 9AR	5/6/2014	METHYL ISOBUTYL KETONE	1.5	5	U	U	5	6300	ug/L
HAA 9AR	4/22/2015	METHYL ISOBUTYL KETONE	0.12	5	U	U	5	6300	ug/L
HAA 9AR	5/15/2018	METHYL ISOBUTYL KETONE	1.67	5	U	U	5	6300	ug/L
HAA 9AR	5/13/2019	METHYL ISOBUTYL KETONE	0.51	5	U	U	5	6300	ug/L
HAA 9AR	6/8/2020	METHYL ISOBUTYL KETONE	1.67	5	U	U	5	6300	ug/L
HAA 9AR	5/19/2021	METHYL ISOBUTYL KETONE	0.46	5	U	U	5	6300	ug/L
HAA 9AR	6/8/2022	METHYL ISOBUTYL KETONE	0.98	5	U	U	5	6300	ug/L
HAA 9AR	6/7/2023	METHYL ISOBUTYL KETONE	0.98	5.0	U	U	5	6300	ug/L
HAA 9AR	6/18/2024	METHYL ISOBUTYL KETONE	0.98	5.0	U	U	5	6300	ug/L
HAA 9AR	5/6/2014	METHYL ETHYL KETONE	1.5	5	U	U	5	5600	ug/L
HAA 9AR	4/22/2015	METHYL ETHYL KETONE	0.52	5	U	U	5	5600	ug/L
HAA 9AR	5/15/2018	METHYL ETHYL KETONE	1.67	5	U	U	5	5600	ug/L
HAA 9AR	5/13/2019	METHYL ETHYL KETONE	0.72	5	U	U	5	5600	ug/L
HAA 9AR	6/8/2020	METHYL ETHYL KETONE	1.67	5	U	U	5	5600	ug/L
HAA 9AR	5/19/2021	METHYL ETHYL KETONE	1.4	20	U	U	20	5600	ug/L
HAA 9AR	6/8/2022	METHYL ETHYL KETONE	5.9	15	U	U	15	5600	ug/L
HAA 9AR	6/7/2023	METHYL ETHYL KETONE	6.0	15	U	U	15	5600	ug/L
HAA 9AR	6/18/2024	METHYL ETHYL KETONE	4.6	10	U	U	10	5600	ug/L
HAA 9AR	5/6/2014	METHYL ACETATE	1.5	5	U	U	5	20000	ug/L
HAA 9AR	4/22/2015	METHYL ACETATE	0.37	25	U	U	25	20000	ug/L
HAA 9AR	5/15/2018	METHYL ACETATE	1.67	5	U	R	5	20000	ug/L
HAA 9AR	5/13/2019	METHYL ACETATE	2.7	25	U	U	25	20000	ug/L
HAA 9AR	6/8/2020	METHYL ACETATE	1.67	5	U	U	5	20000	ug/L
HAA 9AR	5/19/2021	METHYL ACETATE	0.68	5	U	U	5	20000	ug/L
HAA 9AR	6/8/2022	METHYL ACETATE	1.6	5	U	U	5	20000	ug/L
HAA 9AR	6/7/2023	METHYL ACETATE	1.6	5.0	U	U	5	20000	ug/L
HAA 9AR	6/18/2024	METHYL ACETATE	1.6	5.0	U	U	5	20000	ug/L
HAA 9AR	5/6/2014	M,P-XYLENE	0.3	2	U	U	2	190	ug/L
HAA 9AR	4/22/2015	M,P-XYLENE	0.14	2	U	U	2	190	ug/L
HAA 9AR	5/15/2018	M,P-XYLENE	0.667	2	U	U	2	190	ug/L
HAA 9AR	5/13/2019	M,P-XYLENE	0.39	2	U	U	2	190	ug/L
HAA 9AR	6/8/2020	M,P-XYLENE	0.667	2	U	U	2	190	ug/L
HAA 9AR	5/19/2021	M,P-XYLENE	0.2	2	U	U	2	190	ug/L
HAA 9AR	6/8/2022	M,P-XYLENE	0.36	2	U	U	2	190	ug/L
HAA 9AR	6/7/2023	M,P-XYLENE	0.36	2.0	U	U	2	190	ug/L
HAA 9AR	6/18/2024	M,P-XYLENE	0.36	2.0	U	U	2	190	ug/L
HAA 9AR	5/6/2014	LEAD	0.5	5	J	J	0.663	15	ug/L
HAA 9AR	4/22/2015	LEAD	0.5	5	U	U	5	15	ug/L
HAA 9AR	5/2/2016	LEAD	0.5	5	J	J	1.1	15	ug/L
HAA 9AR	5/2/2016	LEAD	0.5	5	J	J	0.969	15	ug/L
HAA 9AR	4/26/2017	LEAD	0.5	5	U	U	5	15	ug/L
HAA 9AR	4/26/2017	LEAD	0.5	5	U	U	5	15	ug/L
HAA 9AR	5/15/2018	LEAD	0.5	5	J	J	0.763	15	ug/L
HAA 9AR	5/13/2019	LEAD	0.5	5	U	U	5	15	ug/L

Bold indicates concentration exceeds the MCL or USEPA Regional Screening Levels, [http://epa.gov/reg3hwmd/risk/human/rb-concentration\\_table/index.htm](http://epa.gov/reg3hwmd/risk/human/rb-concentration_table/index.htm).  
(May 2016 RSL Table)

Station	Date	Analyte	MDL	PQL	Lab Qual	EPA Qual	Result	MCL/RSL	Units
HAA 9AR	6/8/2020	LEAD	3	10	U	U	10	15	ug/L
HAA 9AR	5/19/2021	LEAD	2.7	9	U	U	9	15	ug/L
HAA 9AR	6/8/2022	LEAD	2.7	9	U	U	9	15	ug/L
HAA 9AR	5/24/2023	LEAD	0.23	1.0	J	J	0.39	15	ug/L
HAA 9AR	6/18/2024	LEAD	0.23	1.0	J	J	0.45	15	ug/L
HAA 9AR	5/6/2014	GROSS ALPHA	2.23	3.97	U	U	0.0427	15	pCi/L
HAA 9AR	4/22/2015	GROSS ALPHA	2.07	4.34	U	U	0.542	15	pCi/L
HAA 9AR	5/2/2016	GROSS ALPHA	2.29	5.01	U	U	0.766	15	pCi/L
HAA 9AR	5/2/2016	GROSS ALPHA	2.28	2.93	U	U	-0.379	15	pCi/L
HAA 9AR	4/26/2017	GROSS ALPHA	2.33	5.9	U	U	1.59	15	pCi/L
HAA 9AR	4/26/2017	GROSS ALPHA	2.34	4.01	U	U	0.0139	15	pCi/L
HAA 9AR	5/15/2018	GROSS ALPHA	2.56	4.47	U	U	0.0142	15	pCi/L
HAA 9AR	5/13/2019	GROSS ALPHA	2.49	5.86	U	U	1.22	15	pCi/L
HAA 9AR	6/8/2020	GROSS ALPHA	2.01	4.97	J	J	2.606	15	pCi/L
HAA 9AR	6/8/2020	GROSS ALPHA	1.79	4.49	J	J	2.43	15	pCi/L
HAA 9AR	5/19/2021	GROSS ALPHA	1.45	3.95	J	J	3.44	15	pCi/L
HAA 9AR	6/8/2022	GROSS ALPHA	1.25	3.31	J	J	2.28	15	pCi/L
HAA 9AR	5/24/2023	GROSS ALPHA	1.59	3.00	U	U	0.847	15	pCi/L
HAA 9AR	6/18/2024	GROSS ALPHA		5.28	U	U	1.74	15	pCi/L
HAA 9AR	5/6/2014	ETHYLBENZENE	0.3	1	U	U	1	700	ug/L
HAA 9AR	4/22/2015	ETHYLBENZENE	0.09	1	U	U	1	700	ug/L
HAA 9AR	5/15/2018	ETHYLBENZENE	0.333	1	U	U	1	700	ug/L
HAA 9AR	5/13/2019	ETHYLBENZENE	0.34	1	U	U	1	700	ug/L
HAA 9AR	6/8/2020	ETHYLBENZENE	0.333	1	U	U	1	700	ug/L
HAA 9AR	5/19/2021	ETHYLBENZENE	0.18	1	U	U	1	700	ug/L
HAA 9AR	6/8/2022	ETHYLBENZENE	0.3	1	U	U	1	700	ug/L
HAA 9AR	6/7/2023	ETHYLBENZENE	0.30	1.0	U	U	1	700	ug/L
HAA 9AR	6/18/2024	ETHYLBENZENE	0.14	1.0	U	U	1	700	ug/L
HAA 9AR	5/6/2014	DICHLOROMETHANE (METHYLENE CHLORIDE)	1	5	U	U	5	5	ug/L
HAA 9AR	4/22/2015	DICHLOROMETHANE (METHYLENE CHLORIDE)	0.27	1	U	U	1	5	ug/L
HAA 9AR	5/15/2018	DICHLOROMETHANE (METHYLENE CHLORIDE)	1.67	5	U	U	5	5	ug/L
HAA 9AR	5/13/2019	DICHLOROMETHANE (METHYLENE CHLORIDE)	0.27	1	U	U	1	5	ug/L
HAA 9AR	6/8/2020	DICHLOROMETHANE (METHYLENE CHLORIDE)	1.67	5	U	U	5	5	ug/L
HAA 9AR	5/19/2021	DICHLOROMETHANE (METHYLENE CHLORIDE)	0.17	5	U	U	5	5	ug/L
HAA 9AR	6/8/2022	DICHLOROMETHANE (METHYLENE CHLORIDE)	0.94	2	U	U	2	5	ug/L
HAA 9AR	6/7/2023	DICHLOROMETHANE (METHYLENE CHLORIDE)	0.94	2.0	U	U	2	5	ug/L
HAA 9AR	6/18/2024	DICHLOROMETHANE (METHYLENE CHLORIDE)	0.94	2.0	U	U	2	5	ug/L
HAA 9AR	5/6/2014	DICHLORODIFLUOROMETHANE	0.3	1	U	U	1	200	ug/L
HAA 9AR	4/22/2015	DICHLORODIFLUOROMETHANE	0.08	2	U	U	2	200	ug/L
HAA 9AR	5/15/2018	DICHLORODIFLUOROMETHANE	0.355	1	U	U	1	200	ug/L
HAA 9AR	5/13/2019	DICHLORODIFLUOROMETHANE	0.66	2	U	U	2	200	ug/L
HAA 9AR	6/8/2020	DICHLORODIFLUOROMETHANE	0.355	1	U	U	1	200	ug/L
HAA 9AR	5/19/2021	DICHLORODIFLUOROMETHANE	0.35	2	U	U	2	200	ug/L
HAA 9AR	6/8/2022	DICHLORODIFLUOROMETHANE	0.96	3	U	U	3	200	ug/L
HAA 9AR	6/7/2023	DICHLORODIFLUOROMETHANE	0.96	3.0	U	U	3	200	ug/L
HAA 9AR	6/18/2024	DICHLORODIFLUOROMETHANE	0.30	2.0	U	U	2	200	ug/L
HAA 9AR	5/6/2014	DIBROMOCHLOROMETHANE	0.3	1	U	U	1	80	ug/L
HAA 9AR	4/22/2015	DIBROMOCHLOROMETHANE	0.13	1	U	U	1	80	ug/L
HAA 9AR	5/15/2018	DIBROMOCHLOROMETHANE	0.333	1	U	U	1	80	ug/L
HAA 9AR	5/13/2019	DIBROMOCHLOROMETHANE	0.14	1	U	U	1	80	ug/L
HAA 9AR	6/8/2020	DIBROMOCHLOROMETHANE	0.333	1	U	U	1	80	ug/L
HAA 9AR	5/19/2021	DIBROMOCHLOROMETHANE	0.21	1	U	U	1	80	ug/L
HAA 9AR	6/8/2022	DIBROMOCHLOROMETHANE	0.62	2	U	U	2	80	ug/L
HAA 9AR	6/7/2023	DIBROMOCHLOROMETHANE	0.62	2.0	U	U	2	80	ug/L
HAA 9AR	6/18/2024	DIBROMOCHLOROMETHANE	0.28	1.0	U	U	1	80	ug/L
HAA 9AR	5/6/2014	CYCLOHEXANE	0.3	1	U	U	1	13000	ug/L
HAA 9AR	4/22/2015	CYCLOHEXANE	0.07	1	U	U	1	13000	ug/L
HAA 9AR	5/15/2018	CYCLOHEXANE	0.333	1	U	U	1	13000	ug/L
HAA 9AR	5/13/2019	CYCLOHEXANE	0.35	1	U	U	1	13000	ug/L
HAA 9AR	6/8/2020	CYCLOHEXANE	0.333	1	U	U	1	13000	ug/L
HAA 9AR	5/19/2021	CYCLOHEXANE	0.11	1	U	U	1	13000	ug/L
HAA 9AR	6/8/2022	CYCLOHEXANE	0.44	1	U	U	1	13000	ug/L
HAA 9AR	6/7/2023	CYCLOHEXANE	0.44	1.0	U	U	1	13000	ug/L
HAA 9AR	6/18/2024	CYCLOHEXANE	0.44	1.0	U	U	1	13000	ug/L
HAA 9AR	5/6/2014	CUMENE (ISOPROPYLBENZENE)	0.3	1	U	U	1	450	ug/L
HAA 9AR	4/22/2015	CUMENE (ISOPROPYLBENZENE)	0.08	1	U	U	1	450	ug/L

Bold indicates concentration exceeds the MCL or USEPA Regional Screening Levels, [http://epa.gov/reg3hwmd/risk/human/rb-concentration\\_table/index.htm](http://epa.gov/reg3hwmd/risk/human/rb-concentration_table/index.htm).  
(May 2016 RSL Table)

Station	Date	Analyte	MDL	PQL	Lab Qual	EPA Qual	Result	MCL/RSL	Units
HAA 9AR	5/15/2018	CUMENE (ISOPROPYLBENZENE)	0.333	1	U	U	1	450	ug/L
HAA 9AR	5/13/2019	CUMENE (ISOPROPYLBENZENE)	0.46	1	U	U	1	450	ug/L
HAA 9AR	6/8/2020	CUMENE (ISOPROPYLBENZENE)	0.333	1	U	U	1	450	ug/L
HAA 9AR	5/19/2021	CUMENE (ISOPROPYLBENZENE)	0.19	1	U	U	1	450	ug/L
HAA 9AR	6/8/2022	CUMENE (ISOPROPYLBENZENE)	0.36	1	U	U	1	450	ug/L
HAA 9AR	6/7/2023	CUMENE (ISOPROPYLBENZENE)	0.36	1.0	U	U	1	450	ug/L
HAA 9AR	6/18/2024	CUMENE (ISOPROPYLBENZENE)	0.16	1.0	U	U	1	450	ug/L
HAA 9AR	5/6/2014	CIS-1,3-DICHLOROPROPENE	0.3	1	U	U	1	0.47	ug/L
HAA 9AR	4/22/2015	CIS-1,3-DICHLOROPROPENE	0.07	1	U	U	1	0.47	ug/L
HAA 9AR	5/15/2018	CIS-1,3-DICHLOROPROPENE	0.333	1	U	U	1	0.47	ug/L
HAA 9AR	5/13/2019	CIS-1,3-DICHLOROPROPENE	0.24	1	U	U	1	0.47	ug/L
HAA 9AR	6/8/2020	CIS-1,3-DICHLOROPROPENE	0.333	1	U	U	1	0.47	ug/L
HAA 9AR	5/19/2021	CIS-1,3-DICHLOROPROPENE	0.14	1	U	U	1	0.47	ug/L
HAA 9AR	6/8/2022	CIS-1,3-DICHLOROPROPENE	0.63	2	U	U	2	0.47	ug/L
HAA 9AR	6/7/2023	CIS-1,3-DICHLOROPROPENE	0.63	2.0	U	U	2	0.47	ug/L
HAA 9AR	6/18/2024	CIS-1,3-DICHLOROPROPENE	0.16	1.0	U	U	1	0.47	ug/L
HAA 9AR	5/6/2014	CIS-1,2-DICHLOROETHYLENE	0.3	1	U	U	1	0.47	ug/L
HAA 9AR	4/22/2015	CIS-1,2-DICHLOROETHYLENE	0.09	1	U	U	1	0.47	ug/L
HAA 9AR	5/15/2018	CIS-1,2-DICHLOROETHYLENE	0.333	1	U	U	1	0.47	ug/L
HAA 9AR	5/13/2019	CIS-1,2-DICHLOROETHYLENE	0.23	1	U	U	1	0.47	ug/L
HAA 9AR	6/8/2020	CIS-1,2-DICHLOROETHYLENE	0.333	1	U	U	1	0.47	ug/L
HAA 9AR	5/19/2021	CIS-1,2-DICHLOROETHYLENE	0.15	1	U	U	1	0.47	ug/L
HAA 9AR	6/8/2022	CIS-1,2-DICHLOROETHYLENE	0.32	1	U	U	1	0.47	ug/L
HAA 9AR	6/7/2023	CIS-1,2-DICHLOROETHYLENE	0.32	1.0	U	U	1	0.47	ug/L
HAA 9AR	6/18/2024	CIS-1,2-DICHLOROETHYLENE	0.32	1.0	U	U	1	0.47	ug/L
HAA 9AR	5/6/2014	CHLOROMETHANE (METHYL CHLORIDE)	0.3	1	U	U	1	190	ug/L
HAA 9AR	4/22/2015	CHLOROMETHANE (METHYL CHLORIDE)	0.08	2	U	U	2	190	ug/L
HAA 9AR	5/15/2018	CHLOROMETHANE (METHYL CHLORIDE)	0.333	1	U	U	1	190	ug/L
HAA 9AR	5/13/2019	CHLOROMETHANE (METHYL CHLORIDE)	0.32	2	U	U	2	190	ug/L
HAA 9AR	6/8/2020	CHLOROMETHANE (METHYL CHLORIDE)	0.333	1	U	U	1	190	ug/L
HAA 9AR	5/19/2021	CHLOROMETHANE (METHYL CHLORIDE)	0.57	2	U	U	2	190	ug/L
HAA 9AR	6/8/2022	CHLOROMETHANE (METHYL CHLORIDE)	0.75	2	U	U	2	190	ug/L
HAA 9AR	6/7/2023	CHLOROMETHANE (METHYL CHLORIDE)	0.75	2.0	U	U	2	190	ug/L
HAA 9AR	6/18/2024	CHLOROMETHANE (METHYL CHLORIDE)	0.23	2.0	U	U	2	190	ug/L
HAA 9AR	5/6/2014	CHLOROFORM	0.3	1	U	U	1	80	ug/L
HAA 9AR	4/22/2015	CHLOROFORM	0.1	1	U	U	1	80	ug/L
HAA 9AR	5/15/2018	CHLOROFORM	0.333	1	U	U	1	80	ug/L
HAA 9AR	5/13/2019	CHLOROFORM	0.24	1	U	U	1	80	ug/L
HAA 9AR	6/8/2020	CHLOROFORM	0.333	1	U	U	1	80	ug/L
HAA 9AR	5/19/2021	CHLOROFORM	0.22	1	U	U	1	80	ug/L
HAA 9AR	6/8/2022	CHLOROFORM	0.36	1	U	U	1	80	ug/L
HAA 9AR	6/7/2023	CHLOROFORM	0.36	1.0	U	U	1	80	ug/L
HAA 9AR	6/18/2024	CHLOROFORM	0.36	1.0	U	U	1	80	ug/L
HAA 9AR	5/6/2014	CHLOROETHENE (VINYL CHLORIDE)	0.3	1	U	U	1	2	ug/L
HAA 9AR	4/22/2015	CHLOROETHENE (VINYL CHLORIDE)	0.08	2	U	U	2	2	ug/L
HAA 9AR	5/15/2018	CHLOROETHENE (VINYL CHLORIDE)	0.333	1	U	U	1	2	ug/L
HAA 9AR	5/13/2019	CHLOROETHENE (VINYL CHLORIDE)	0.19	2	U	U	2	2	ug/L
HAA 9AR	6/8/2020	CHLOROETHENE (VINYL CHLORIDE)	0.333	1	U	U	1	2	ug/L
HAA 9AR	5/19/2021	CHLOROETHENE (VINYL CHLORIDE)	0.28	1	U	U	1	2	ug/L
HAA 9AR	6/8/2022	CHLOROETHENE (VINYL CHLORIDE)	0.51	2	U	U	2	2	ug/L
HAA 9AR	6/7/2023	CHLOROETHENE (VINYL CHLORIDE)	0.51	2.0	U	U	2	2	ug/L
HAA 9AR	6/18/2024	CHLOROETHENE (VINYL CHLORIDE)	0.23	1.0	U	U	1	2	ug/L
HAA 9AR	5/6/2014	CHLOROETHANE (ETHYL CHLORIDE)	0.3	1	U	U	1	21000	ug/L
HAA 9AR	4/22/2015	CHLOROETHANE (ETHYL CHLORIDE)	0.1	2	U	U	2	21000	ug/L
HAA 9AR	5/15/2018	CHLOROETHANE (ETHYL CHLORIDE)	0.333	1	U	U	1	21000	ug/L
HAA 9AR	5/13/2019	CHLOROETHANE (ETHYL CHLORIDE)	0.32	2	U	U	2	21000	ug/L
HAA 9AR	6/8/2020	CHLOROETHANE (ETHYL CHLORIDE)	0.333	1	U	U	1	21000	ug/L
HAA 9AR	5/19/2021	CHLOROETHANE (ETHYL CHLORIDE)	0.36	4	U	U	4	21000	ug/L
HAA 9AR	6/8/2022	CHLOROETHANE (ETHYL CHLORIDE)	1.4	4	U	U	4	21000	ug/L
HAA 9AR	6/7/2023	CHLOROETHANE (ETHYL CHLORIDE)	1.4	4.0	U	U	4	21000	ug/L
HAA 9AR	6/18/2024	CHLOROETHANE (ETHYL CHLORIDE)	0.64	2.0	U	U	2	21000	ug/L
HAA 9AR	5/6/2014	CHLOROBENZENE	0.3	1	U	U	1	100	ug/L
HAA 9AR	4/22/2015	CHLOROBENZENE	0.15	1	U	U	1	100	ug/L
HAA 9AR	5/15/2018	CHLOROBENZENE	0.333	1	U	U	1	100	ug/L
HAA 9AR	5/13/2019	CHLOROBENZENE	0.28	1	U	U	1	100	ug/L
HAA 9AR	6/8/2020	CHLOROBENZENE	0.333	1	U	U	1	100	ug/L

Bold indicates concentration exceeds the MCL or USEPA Regional Screening Levels, [http://epa.gov/reg3hwmd/risk/human/rb-concentration\\_table/index.htm](http://epa.gov/reg3hwmd/risk/human/rb-concentration_table/index.htm).  
(May 2016 RSL Table)

Station	Date	Analyte	MDL	PQL	Lab Qual	EPA Qual	Result	MCL/RSL	Units
HAA 9AR	5/19/2021	CHLORO BENZENE	0.18	1	U	U	1	100	ug/L
HAA 9AR	6/8/2022	CHLORO BENZENE	0.42	1	U	U	1	100	ug/L
HAA 9AR	6/7/2023	CHLORO BENZENE	0.42	1.0	U	U	1	100	ug/L
HAA 9AR	6/18/2024	CHLORO BENZENE	0.092	1.0	U	U	1	100	ug/L
HAA 9AR	5/6/2014	CARBON TETRACHLORIDE	0.3	1	U	U	1	5	ug/L
HAA 9AR	4/22/2015	CARBON TETRACHLORIDE	0.13	1	U	U	1	5	ug/L
HAA 9AR	5/2/2016	CARBON TETRACHLORIDE	0.3	1	U	U	1	5	ug/L
HAA 9AR	5/2/2016	CARBON TETRACHLORIDE	0.3	1	U	U	1	5	ug/L
HAA 9AR	4/26/2017	CARBON TETRACHLORIDE	0.333	1	U	U	1	5	ug/L
HAA 9AR	4/26/2017	CARBON TETRACHLORIDE	0.333	1	U	U	1	5	ug/L
HAA 9AR	5/15/2018	CARBON TETRACHLORIDE	0.333	1	U	U	1	5	ug/L
HAA 9AR	5/13/2019	CARBON TETRACHLORIDE	0.19	1	U	U	1	5	ug/L
HAA 9AR	6/8/2020	CARBON TETRACHLORIDE	0.333	1	U	U	1	5	ug/L
HAA 9AR	5/19/2021	CARBON TETRACHLORIDE	0.24	1	U	U	1	5	ug/L
HAA 9AR	6/8/2022	CARBON TETRACHLORIDE	0.57	1	U	U	1	5	ug/L
HAA 9AR	6/7/2023	CARBON TETRACHLORIDE	0.57	1.0	U	U	1	5	ug/L
HAA 9AR	6/18/2024	CARBON TETRACHLORIDE	0.23	1.0	U	U	1	5	ug/L
HAA 9AR	5/6/2014	CARBON DISULFIDE	1.5	5	U	U	5	810	ug/L
HAA 9AR	4/22/2015	CARBON DISULFIDE	0.05	1	U	U	1	810	ug/L
HAA 9AR	5/15/2018	CARBON DISULFIDE	1.67	5	U	U	5	810	ug/L
HAA 9AR	5/13/2019	CARBON DISULFIDE	0.4	1	U	U	1	810	ug/L
HAA 9AR	6/8/2020	CARBON DISULFIDE	1.67	5	U	U	5	810	ug/L
HAA 9AR	5/19/2021	CARBON DISULFIDE	0.32	2	U	U	2	810	ug/L
HAA 9AR	6/8/2022	CARBON DISULFIDE	0.63	2	U	U	2	810	ug/L
HAA 9AR	6/7/2023	CARBON DISULFIDE	0.63	2.0	U	U	2	810	ug/L
HAA 9AR	6/18/2024	CARBON DISULFIDE	0.26	2.0	U	U	2	810	ug/L
HAA 9AR	5/6/2014	CADMIUM	0.1	1	U	U	1	5	ug/L
HAA 9AR	4/22/2015	CADMIUM	0.1	1	U	U	1	5	ug/L
HAA 9AR	5/2/2016	CADMIUM	0.1	1	U	U	1	5	ug/L
HAA 9AR	5/2/2016	CADMIUM	0.1	1	J	J	0.4	5	ug/L
HAA 9AR	4/26/2017	CADMIUM	0.1	1	U	U	1	5	ug/L
HAA 9AR	4/26/2017	CADMIUM	0.1	1	U	U	1	5	ug/L
HAA 9AR	5/15/2018	CADMIUM	0.1	1	U	U	1	5	ug/L
HAA 9AR	5/13/2019	CADMIUM	0.1	1	U	U	1	5	ug/L
HAA 9AR	6/8/2020	CADMIUM	1.5	5	U	U	5	5	ug/L
HAA 9AR	5/19/2021	CADMIUM	0.45	5	U	U	5	5	ug/L
HAA 9AR	6/8/2022	CADMIUM	0.13	5	U	U	5	5	ug/L
HAA 9AR	5/24/2023	CADMIUM	0.19	1.0	U	U	1	5	ug/L
HAA 9AR	6/18/2024	CADMIUM	0.19	1.0	U	U	1	5	ug/L
HAA 9AR	5/6/2014	BROMOMETHANE (METHYL BROMIDE)	0.3	1	U	U	1	75	ug/L
HAA 9AR	4/22/2015	BROMOMETHANE (METHYL BROMIDE)	0.25	2	U	U	2	75	ug/L
HAA 9AR	5/15/2018	BROMOMETHANE (METHYL BROMIDE)	0.337	1	U	U	1	75	ug/L
HAA 9AR	5/13/2019	BROMOMETHANE (METHYL BROMIDE)	0.57	2	U	U	2	75	ug/L
HAA 9AR	6/8/2020	BROMOMETHANE (METHYL BROMIDE)	0.337	1	U	U	1	75	ug/L
HAA 9AR	5/19/2021	BROMOMETHANE (METHYL BROMIDE)	5	10	U	U	10	75	ug/L
HAA 9AR	6/8/2022	BROMOMETHANE (METHYL BROMIDE)	2.4	5	U	U	5	75	ug/L
HAA 9AR	6/7/2023	BROMOMETHANE (METHYL BROMIDE)	2.4	5.0	U	U	5	75	ug/L
HAA 9AR	6/18/2024	BROMOMETHANE (METHYL BROMIDE)	2.4	5.0	U	U	5	75	ug/L
HAA 9AR	5/6/2014	BROMOFORM (TRIBROMOMETHANE)	0.3	1	U	U	1	80	ug/L
HAA 9AR	4/22/2015	BROMOFORM (TRIBROMOMETHANE)	0.17	1	U	U	1	80	ug/L
HAA 9AR	5/15/2018	BROMOFORM (TRIBROMOMETHANE)	0.333	1	U	U	1	80	ug/L
HAA 9AR	5/13/2019	BROMOFORM (TRIBROMOMETHANE)	0.32	1	U	U	1	80	ug/L
HAA 9AR	6/8/2020	BROMOFORM (TRIBROMOMETHANE)	0.333	1	U	U	1	80	ug/L
HAA 9AR	5/19/2021	BROMOFORM (TRIBROMOMETHANE)	0.67	2	U	U	2	80	ug/L
HAA 9AR	6/8/2022	BROMOFORM (TRIBROMOMETHANE)	1.2	2	U	U	2	80	ug/L
HAA 9AR	6/7/2023	BROMOFORM (TRIBROMOMETHANE)	1.2	2.0	U	U	2	80	ug/L
HAA 9AR	6/18/2024	BROMOFORM (TRIBROMOMETHANE)	0.25	2.0	U	U	2	80	ug/L
HAA 9AR	5/6/2014	BROMODICHLOROMETHANE	0.3	1	U	U	1	80	ug/L
HAA 9AR	4/22/2015	BROMODICHLOROMETHANE	0.09	1	U	U	1	80	ug/L
HAA 9AR	5/15/2018	BROMODICHLOROMETHANE	0.333	1	U	U	1	80	ug/L
HAA 9AR	5/13/2019	BROMODICHLOROMETHANE	0.17	1	U	U	1	80	ug/L
HAA 9AR	6/8/2020	BROMODICHLOROMETHANE	0.333	1	U	U	1	80	ug/L
HAA 9AR	5/19/2021	BROMODICHLOROMETHANE	0.15	1	U	U	1	80	ug/L
HAA 9AR	6/8/2022	BROMODICHLOROMETHANE	0.39	1	U	U	1	80	ug/L
HAA 9AR	6/7/2023	BROMODICHLOROMETHANE	0.39	1.0	U	U	1	80	ug/L
HAA 9AR	6/18/2024	BROMODICHLOROMETHANE	0.19	1.0	U	U	1	80	ug/L

Bold indicates concentration exceeds the MCL or USEPA Regional Screening Levels, [http://epa.gov/reg3hwmd/risk/human/rb-concentration\\_table/index.htm](http://epa.gov/reg3hwmd/risk/human/rb-concentration_table/index.htm).  
(May 2016 RSL Table)

Station	Date	Analyte	MDL	PQL	Lab Qual	EPA Qual	Result	MCL/RSL	Units
HAA 9AR	5/6/2014	BROMOCHLOROMETHANE	0.3	1	U	U	1	83	ug/L
HAA 9AR	4/22/2015	BROMOCHLOROMETHANE	0.13	1	U	U	1	83	ug/L
HAA 9AR	5/15/2018	BROMOCHLOROMETHANE	0.333	1	U	U	1	83	ug/L
HAA 9AR	5/13/2019	BROMOCHLOROMETHANE	0.21	1	U	U	1	83	ug/L
HAA 9AR	6/8/2020	BROMOCHLOROMETHANE	0.333	1	U	U	1	83	ug/L
HAA 9AR	5/19/2021	BROMOCHLOROMETHANE	0.2	2	U	U	2	83	ug/L
HAA 9AR	6/8/2022	BROMOCHLOROMETHANE	0.4	1	U	U	1	83	ug/L
HAA 9AR	6/7/2023	BROMOCHLOROMETHANE	0.40	1.0	U	U	1	83	ug/L
HAA 9AR	6/18/2024	BROMOCHLOROMETHANE	0.40	1.0	U	U	1	83	ug/L
HAA 9AR	5/6/2014	BENZENE	0.3	1	U	U	1	5	ug/L
HAA 9AR	4/22/2015	BENZENE	0.06	1	U	U	1	5	ug/L
HAA 9AR	5/15/2018	BENZENE	0.333	1	U	U	1	5	ug/L
HAA 9AR	5/13/2019	BENZENE	0.26	1	U	U	1	5	ug/L
HAA 9AR	6/8/2020	BENZENE	0.333	1	U	U	1	5	ug/L
HAA 9AR	5/19/2021	BENZENE	0.18	1	U	U	1	5	ug/L
HAA 9AR	6/8/2022	BENZENE	0.31	1	U	U	1	5	ug/L
HAA 9AR	6/7/2023	BENZENE	0.31	1.0	U	U	1	5	ug/L
HAA 9AR	6/18/2024	BENZENE	0.14	1.0	U	U	1	5	ug/L
HAA 9AR	5/6/2014	ACETONE	1.5	5	U	U	5	14000	ug/L
HAA 9AR	4/22/2015	ACETONE	0.34	2		J	3.4	14000	ug/L
HAA 9AR	5/15/2018	ACETONE	1.74	5		U	11.6	14000	ug/L
HAA 9AR	5/13/2019	ACETONE	0.94	2	U	R	2	14000	ug/L
HAA 9AR	6/8/2020	ACETONE	1.74	5	U	U	5	14000	ug/L
HAA 9AR	5/19/2021	ACETONE	8	20	U	U	20	14000	ug/L
HAA 9AR	6/8/2022	ACETONE	6.6	15	U	U	15	14000	ug/L
HAA 9AR	6/7/2023	ACETONE	6.6	15	U	U	15	14000	ug/L
HAA 9AR	6/18/2024	ACETONE	6.6	15	U	U	15	14000	ug/L
HAA 9AR	5/6/2014	2-HEXANONE	1.5	5	U	U	5	38	ug/L
HAA 9AR	4/22/2015	2-HEXANONE	0.22	5	U	U	5	38	ug/L
HAA 9AR	5/15/2018	2-HEXANONE	1.67	5	U	U	5	38	ug/L
HAA 9AR	5/13/2019	2-HEXANONE	0.51	5	U	U	5	38	ug/L
HAA 9AR	6/8/2020	2-HEXANONE	1.67	5	U	U	5	38	ug/L
HAA 9AR	5/19/2021	2-HEXANONE	0.42	5	U	U	5	38	ug/L
HAA 9AR	6/8/2022	2-HEXANONE	1.7	5	U	U	5	38	ug/L
HAA 9AR	6/7/2023	2-HEXANONE	1.7	5.0	U	U	5	38	ug/L
HAA 9AR	6/18/2024	2-HEXANONE	0.81	5.0	U	U	5	38	ug/L
HAA 9AR	5/6/2014	1,4-DIOXANE	15	50	U	U	50	0.46	ug/L
HAA 9AR	4/22/2015	1,4-DIOXANE	7.6	80	U	U	80	0.46	ug/L
HAA 9AR	5/15/2018	1,4-DIOXANE	16.7	50	U	U	50	0.46	ug/L
HAA 9AR	5/13/2019	1,4-DIOXANE	14	80	U	U	80	0.46	ug/L
HAA 9AR	6/8/2020	1,4-DIOXANE	16.7	50	U	U	50	0.46	ug/L
HAA 9AR	5/19/2021	1,4-DIOXANE	6.9	20	U	U	20	0.46	ug/L
HAA 9AR	6/8/2022	1,4-DIOXANE	19	150	U	U	150	0.46	ug/L
HAA 9AR	6/7/2023	1,4-DIOXANE	19	150	U	U	150	0.46	ug/L
HAA 9AR	6/18/2024	1,4-DIOXANE	7.4	40	U	U	40	0.46	ug/L
HAA 9AR	5/6/2014	1,4-DICHLORO BENZENE	0.3	1	U	U	1		ug/L
HAA 9AR	4/22/2015	1,4-DICHLORO BENZENE	0.12	1	U	U	1		ug/L
HAA 9AR	5/15/2018	1,4-DICHLORO BENZENE	0.333	1	U	U	1		ug/L
HAA 9AR	5/13/2019	1,4-DICHLORO BENZENE	0.45	1	U	U	1		ug/L
HAA 9AR	6/8/2020	1,4-DICHLORO BENZENE	0.333	1	U	U	1		ug/L
HAA 9AR	5/19/2021	1,4-DICHLORO BENZENE	0.16	1	U	U	1		ug/L
HAA 9AR	6/8/2022	1,4-DICHLORO BENZENE	0.39	1	U	U	1		ug/L
HAA 9AR	6/7/2023	1,4-DICHLORO BENZENE	0.39	1.0	U	U	1		ug/L
HAA 9AR	6/18/2024	1,4-DICHLORO BENZENE	0.39	1.0	U	U	1		ug/L
HAA 9AR	5/6/2014	1,3-DICHLORO BENZENE	0.3	1	U	U	1		ug/L
HAA 9AR	4/22/2015	1,3-DICHLORO BENZENE	0.08	1	U	U	1		ug/L
HAA 9AR	5/15/2018	1,3-DICHLORO BENZENE	0.333	1	U	U	1		ug/L
HAA 9AR	5/13/2019	1,3-DICHLORO BENZENE	0.37	1	U	U	1		ug/L
HAA 9AR	6/8/2020	1,3-DICHLORO BENZENE	0.333	1	U	U	1		ug/L
HAA 9AR	5/19/2021	1,3-DICHLORO BENZENE	0.16	1	U	U	1		ug/L
HAA 9AR	6/8/2022	1,3-DICHLORO BENZENE	0.33	1	U	U	1		ug/L
HAA 9AR	6/7/2023	1,3-DICHLORO BENZENE	0.33	1.0	U	U	1		ug/L
HAA 9AR	6/18/2024	1,3-DICHLORO BENZENE	0.33	1.0	U	U	1		ug/L
HAA 9AR	5/6/2014	1,2-DICHLORO PROPANE	0.3	1	U	U	1	5	ug/L
HAA 9AR	4/22/2015	1,2-DICHLORO PROPANE	0.1	1	U	U	1	5	ug/L
HAA 9AR	5/15/2018	1,2-DICHLORO PROPANE	0.333	1	U	U	1	5	ug/L

Bold indicates concentration exceeds the MCL or USEPA Regional Screening Levels, [http://epa.gov/reg3hwmd/risk/human/rb-concentration\\_table/index.htm](http://epa.gov/reg3hwmd/risk/human/rb-concentration_table/index.htm).  
(May 2016 RSL Table)

Station	Date	Analyte	MDL	PQL	Lab Qual	EPA Qual	Result	MCL/RSL	Units
HAA 9AR	5/13/2019	1,2-DICHLOROPROPANE	0.2	1	U	U	1	5	ug/L
HAA 9AR	6/8/2020	1,2-DICHLOROPROPANE	0.333	1	U	U	1	5	ug/L
HAA 9AR	5/19/2021	1,2-DICHLOROPROPANE	0.18	1	U	U	1	5	ug/L
HAA 9AR	6/8/2022	1,2-DICHLOROPROPANE	0.52	1	U	U	1	5	ug/L
HAA 9AR	6/7/2023	1,2-DICHLOROPROPANE	0.52	1.0	U	U	1	5	ug/L
HAA 9AR	6/18/2024	1,2-DICHLOROPROPANE	0.24	1.0	U	U	1	5	ug/L
HAA 9AR	5/6/2014	1,2-DICHLOROETHANE (EDC)	0.3	1	U	U	1	5	ug/L
HAA 9AR	4/22/2015	1,2-DICHLOROETHANE (EDC)	0.1	1	U	U	1	5	ug/L
HAA 9AR	5/15/2018	1,2-DICHLOROETHANE (EDC)	0.333	1	U	U	1	5	ug/L
HAA 9AR	5/13/2019	1,2-DICHLOROETHANE (EDC)	0.23	1	U	U	1	5	ug/L
HAA 9AR	6/8/2020	1,2-DICHLOROETHANE (EDC)	0.333	1	U	U	1	5	ug/L
HAA 9AR	5/19/2021	1,2-DICHLOROETHANE (EDC)	0.17	1	U	U	1	5	ug/L
HAA 9AR	6/8/2022	1,2-DICHLOROETHANE (EDC)	0.54	1	U	U	1	5	ug/L
HAA 9AR	6/7/2023	1,2-DICHLOROETHANE (EDC)	0.54	1.0	U	U	1	5	ug/L
HAA 9AR	6/18/2024	1,2-DICHLOROETHANE (EDC)	0.28	1.0	U	U	1	5	ug/L
HAA 9AR	5/6/2014	1,2-DICHLOROENZENE	0.3	1	U	U	1	600	ug/L
HAA 9AR	4/22/2015	1,2-DICHLOROENZENE	0.06	1	U	U	1	600	ug/L
HAA 9AR	5/15/2018	1,2-DICHLOROENZENE	0.333	1	U	U	1	600	ug/L
HAA 9AR	5/13/2019	1,2-DICHLOROENZENE	0.42	1	U	U	1	600	ug/L
HAA 9AR	6/8/2020	1,2-DICHLOROENZENE	0.333	1	U	U	1	600	ug/L
HAA 9AR	5/19/2021	1,2-DICHLOROENZENE	0.17	1	U	U	1	600	ug/L
HAA 9AR	6/8/2022	1,2-DICHLOROENZENE	0.37	1	U	U	1	600	ug/L
HAA 9AR	6/7/2023	1,2-DICHLOROENZENE	0.37	1.0	U	U	1	600	ug/L
HAA 9AR	6/18/2024	1,2-DICHLOROENZENE	0.14	1.0	U	U	1	600	ug/L
HAA 9AR	5/6/2014	1,2-DIBROMOETHANE	0.3	1	U	U	1	0.5	ug/L
HAA 9AR	4/22/2015	1,2-DIBROMOETHANE	0.13	1	U	U	1	0.5	ug/L
HAA 9AR	5/15/2018	1,2-DIBROMOETHANE	0.333	1	U	U	1	0.5	ug/L
HAA 9AR	5/13/2019	1,2-DIBROMOETHANE	0.26	1	U	U	1	0.5	ug/L
HAA 9AR	6/8/2020	1,2-DIBROMOETHANE	0.333	1	U	U	1	0.5	ug/L
HAA 9AR	5/19/2021	1,2-DIBROMOETHANE	0.22	5	U	U	5	0.5	ug/L
HAA 9AR	6/8/2022	1,2-DIBROMOETHANE	0.4	1	U	U	1	0.5	ug/L
HAA 9AR	6/7/2023	1,2-DIBROMOETHANE	0.40	1.0	U	U	1	0.5	ug/L
HAA 9AR	6/18/2024	1,2-DIBROMOETHANE	0.18	1.0	U	U	1	0.5	ug/L
HAA 9AR	5/6/2014	1,2-DIBROMO-3-CHLOROPROPANE	0.5	1	U	U	1	0.2	ug/L
HAA 9AR	4/22/2015	1,2-DIBROMO-3-CHLOROPROPANE	0.41	1	U	U	1	0.2	ug/L
HAA 9AR	5/15/2018	1,2-DIBROMO-3-CHLOROPROPANE	0.333	1	U	U	1	0.2	ug/L
HAA 9AR	5/13/2019	1,2-DIBROMO-3-CHLOROPROPANE	0.49	1	U	U	1	0.2	ug/L
HAA 9AR	6/8/2020	1,2-DIBROMO-3-CHLOROPROPANE	0.333	1	U	U	1	0.2	ug/L
HAA 9AR	5/19/2021	1,2-DIBROMO-3-CHLOROPROPANE	0.38	5	U	U	5	0.2	ug/L
HAA 9AR	6/8/2022	1,2-DIBROMO-3-CHLOROPROPANE	1.8	5	U	U	5	0.2	ug/L
HAA 9AR	6/7/2023	1,2-DIBROMO-3-CHLOROPROPANE	1.8	5.0	U	U	5	0.2	ug/L
HAA 9AR	6/18/2024	1,2-DIBROMO-3-CHLOROPROPANE	0.42	5.0	U	U	5	0.2	ug/L
HAA 9AR	5/6/2014	1,2,4-TRICHLOROENZENE	0.3	1	U	U	1	7	ug/L
HAA 9AR	4/22/2015	1,2,4-TRICHLOROENZENE	0.08	1	U	U	1	7	ug/L
HAA 9AR	5/15/2018	1,2,4-TRICHLOROENZENE	0.333	1	U	U	1	7	ug/L
HAA 9AR	5/13/2019	1,2,4-TRICHLOROENZENE	0.54	1	U	U	1	7	ug/L
HAA 9AR	6/8/2020	1,2,4-TRICHLOROENZENE	0.333	1	U	U	1	7	ug/L
HAA 9AR	5/19/2021	1,2,4-TRICHLOROENZENE	0.2	1	U	U	1	7	ug/L
HAA 9AR	6/8/2022	1,2,4-TRICHLOROENZENE	0.58	1	U	U	1	7	ug/L
HAA 9AR	6/7/2023	1,2,4-TRICHLOROENZENE	0.58	1.0	U	U	1	7	ug/L
HAA 9AR	6/18/2024	1,2,4-TRICHLOROENZENE	0.58	1.0	U	U	1	7	ug/L
HAA 9AR	5/6/2014	1,2,3-TRICHLOROENZENE	0.3	1	U	U	1	7	ug/L
HAA 9AR	4/22/2015	1,2,3-TRICHLOROENZENE	0.09	1	U	U	1	7	ug/L
HAA 9AR	5/15/2018	1,2,3-TRICHLOROENZENE	0.333	1	U	U	1	7	ug/L
HAA 9AR	5/13/2019	1,2,3-TRICHLOROENZENE	0.48	1	U	U	1	7	ug/L
HAA 9AR	6/8/2020	1,2,3-TRICHLOROENZENE	0.333	1	U	U	1	7	ug/L
HAA 9AR	5/19/2021	1,2,3-TRICHLOROENZENE	0.22	1	U	U	1	7	ug/L
HAA 9AR	6/8/2022	1,2,3-TRICHLOROENZENE	0.7	2	U	U	2	7	ug/L
HAA 9AR	6/7/2023	1,2,3-TRICHLOROENZENE	0.70	2.0	U	U	2	7	ug/L
HAA 9AR	6/18/2024	1,2,3-TRICHLOROENZENE	1.2	4.0	U	U	4	7	ug/L
HAA 9AR	5/6/2014	1,1-DICHLOROETHYLENE	0.3	1	U	U	1	7	ug/L
HAA 9AR	4/22/2015	1,1-DICHLOROETHYLENE	0.08	1	U	U	1	7	ug/L
HAA 9AR	5/15/2018	1,1-DICHLOROETHYLENE	0.333	1	U	U	1	7	ug/L
HAA 9AR	5/13/2019	1,1-DICHLOROETHYLENE	0.27	1	U	U	1	7	ug/L
HAA 9AR	6/8/2020	1,1-DICHLOROETHYLENE	0.333	1	U	U	1	7	ug/L
HAA 9AR	5/19/2021	1,1-DICHLOROETHYLENE	0.24	1	U	U	1	7	ug/L

Bold indicates concentration exceeds the MCL or USEPA Regional Screening Levels, [http://epa.gov/reg3hwmd/risk/human/rb-concentration\\_table/index.htm](http://epa.gov/reg3hwmd/risk/human/rb-concentration_table/index.htm).  
(May 2016 RSL Table)

Station	Date	Analyte	MDL	PQL	Lab Qual	EPA Qual	Result	MCL/RSL	Units
HAA 9AR	6/8/2022	1,1-DICHLOROETHYLENE	0.23	1	U	U	1	7	ug/L
HAA 9AR	6/7/2023	1,1-DICHLOROETHYLENE	0.23	1.0	U	U	1	7	ug/L
HAA 9AR	6/18/2024	1,1-DICHLOROETHYLENE	0.23	1.0	U	U	1	7	ug/L
HAA 9AR	5/6/2014	1,1-DICHLOROETHANE	0.3	1	U	U	1	2.8	ug/L
HAA 9AR	4/22/2015	1,1-DICHLOROETHANE	0.07	1	U	U	1	2.8	ug/L
HAA 9AR	5/2/2016	1,1-DICHLOROETHANE	0.3	1	U	UJ	1	2.8	ug/L
HAA 9AR	5/2/2016	1,1-DICHLOROETHANE	0.3	1	U	U	1	2.8	ug/L
HAA 9AR	4/26/2017	1,1-DICHLOROETHANE	0.333	1	U	U	1	2.8	ug/L
HAA 9AR	4/26/2017	1,1-DICHLOROETHANE	0.333	1	U	U	1	2.8	ug/L
HAA 9AR	5/15/2018	1,1-DICHLOROETHANE	0.333	1	U	U	1	2.8	ug/L
HAA 9AR	5/13/2019	1,1-DICHLOROETHANE	0.25	1	U	U	1	2.8	ug/L
HAA 9AR	6/8/2020	1,1-DICHLOROETHANE	0.333	1	U	U	1	2.8	ug/L
HAA 9AR	5/19/2021	1,1-DICHLOROETHANE	0.2	1	U	U	1	2.8	ug/L
HAA 9AR	6/8/2022	1,1-DICHLOROETHANE	0.22	1	U	U	1	2.8	ug/L
HAA 9AR	6/7/2023	1,1-DICHLOROETHANE	0.22	1.0	U	U	1	2.8	ug/L
HAA 9AR	6/18/2024	1,1-DICHLOROETHANE	0.22	1.0	U	U	1	2.8	ug/L
HAA 9AR	5/6/2014	1,1,2-TRICHLOROETHANE	0.3	1	U	U	1	5	ug/L
HAA 9AR	4/22/2015	1,1,2-TRICHLOROETHANE	0.15	1	U	U	1	5	ug/L
HAA 9AR	5/15/2018	1,1,2-TRICHLOROETHANE	0.333	1	U	UJ	1	5	ug/L
HAA 9AR	5/13/2019	1,1,2-TRICHLOROETHANE	0.25	1	U	U	1	5	ug/L
HAA 9AR	6/8/2020	1,1,2-TRICHLOROETHANE	0.333	1	U	U	1	5	ug/L
HAA 9AR	5/19/2021	1,1,2-TRICHLOROETHANE	0.23	1	U	U	1	5	ug/L
HAA 9AR	6/8/2022	1,1,2-TRICHLOROETHANE	0.27	1	U	U	1	5	ug/L
HAA 9AR	6/7/2023	1,1,2-TRICHLOROETHANE	0.27	1.0	U	U	1	5	ug/L
HAA 9AR	6/18/2024	1,1,2-TRICHLOROETHANE	0.27	1.0	U	U	1	5	ug/L
HAA 9AR	5/6/2014	1,1,2-TRICHLORO-1,2,2-TRIFLUOROETHANE	2	5	U	U	5		ug/L
HAA 9AR	4/22/2015	1,1,2-TRICHLORO-1,2,2-TRIFLUOROETHANE	0.1	1	U	U	1		ug/L
HAA 9AR	5/15/2018	1,1,2-TRICHLORO-1,2,2-TRIFLUOROETHANE	2.98	5	U	U	5		ug/L
HAA 9AR	5/13/2019	1,1,2-TRICHLORO-1,2,2-TRIFLUOROETHANE	0.26	1	U	U	1		ug/L
HAA 9AR	6/8/2020	1,1,2-TRICHLORO-1,2,2-TRIFLUOROETHANE	2.98	5	U	U	5		ug/L
HAA 9AR	5/19/2021	1,1,2-TRICHLORO-1,2,2-TRIFLUOROETHANE	0.26	1	U	U	1		ug/L
HAA 9AR	6/8/2022	1,1,2-TRICHLORO-1,2,2-TRIFLUOROETHANE	0.73	3	U	U	3		ug/L
HAA 9AR	6/7/2023	1,1,2-TRICHLORO-1,2,2-TRIFLUOROETHANE	0.73	3.0	U	U	3		ug/L
HAA 9AR	6/18/2024	1,1,2-TRICHLORO-1,2,2-TRIFLUOROETHANE	0.73	3.0	U	U	3		ug/L
HAA 9AR	5/6/2014	1,1,2,2-TETRACHLOROETHANE	0.3	1	U	U	1	0.076	ug/L
HAA 9AR	4/22/2015	1,1,2,2-TETRACHLOROETHANE	0.1	1	U	U	1	0.076	ug/L
HAA 9AR	5/15/2018	1,1,2,2-TETRACHLOROETHANE	0.333	1	U	R	1	0.076	ug/L
HAA 9AR	5/13/2019	1,1,2,2-TETRACHLOROETHANE	0.34	1	U	U	1	0.076	ug/L
HAA 9AR	6/8/2020	1,1,2,2-TETRACHLOROETHANE	0.333	1	U	UJ	1	0.076	ug/L
HAA 9AR	5/19/2021	1,1,2,2-TETRACHLOROETHANE	0.12	1	U	U	1	0.076	ug/L
HAA 9AR	6/8/2022	1,1,2,2-TETRACHLOROETHANE	0.21	1	U	U	1	0.076	ug/L
HAA 9AR	6/7/2023	1,1,2,2-TETRACHLOROETHANE	0.21	1.0	U	U	1	0.076	ug/L
HAA 9AR	6/18/2024	1,1,2,2-TETRACHLOROETHANE	0.21	1.0	U	U	1	0.076	ug/L
HAA 9AR	5/6/2014	1,1,1-TRICHLOROETHANE	0.3	1	U	U	1	200	ug/L
HAA 9AR	4/22/2015	1,1,1-TRICHLOROETHANE	0.07	1	U	U	1	200	ug/L
HAA 9AR	5/2/2016	1,1,1-TRICHLOROETHANE	0.3	1	U	UJ	1	200	ug/L
HAA 9AR	5/2/2016	1,1,1-TRICHLOROETHANE	0.3	1	U	U	1	200	ug/L
HAA 9AR	4/26/2017	1,1,1-TRICHLOROETHANE	0.333	1	U	U	1	200	ug/L
HAA 9AR	4/26/2017	1,1,1-TRICHLOROETHANE	0.333	1	U	U	1	200	ug/L
HAA 9AR	5/15/2018	1,1,1-TRICHLOROETHANE	0.333	1	U	U	1	200	ug/L
HAA 9AR	5/13/2019	1,1,1-TRICHLOROETHANE	0.25	1	U	U	1	200	ug/L
HAA 9AR	6/8/2020	1,1,1-TRICHLOROETHANE	0.333	1	U	U	1	200	ug/L
HAA 9AR	5/19/2021	1,1,1-TRICHLOROETHANE	0.2	1	U	U	1	200	ug/L
HAA 9AR	6/8/2022	1,1,1-TRICHLOROETHANE	0.39	1	U	U	1	200	ug/L
HAA 9AR	6/7/2023	1,1,1-TRICHLOROETHANE	0.39	1.0	U	U	1	200	ug/L
HAA 9AR	6/18/2024	1,1,1-TRICHLOROETHANE	0.39	1.0	U	U	1	200	ug/L
HAA 9D	5/6/2014	TRITIUM	0.381	1.47			7.34	20	pCi/mL
HAA 9D	4/22/2015	TRITIUM	0.531	1.63			6.97	20	pCi/mL
HAA 9D	4/22/2015	TRITIUM	0.526	1.6			6.72	20	pCi/mL
HAA 9D	4/26/2016	TRITIUM	0.544	1.62			6.21	20	pCi/mL
HAA 9D	4/26/2017	TRITIUM	0.522	1.6			5.38	20	pCi/mL
HAA 9D	4/26/2017	TRITIUM	0.521	1.59			5.29	20	pCi/mL
HAA 9D	5/15/2018	TRITIUM	0.399	1.31			4.78	20	pCi/mL
HAA 9D	5/13/2019	TRITIUM	0.411	1.33			4.93	20	pCi/mL
HAA 9D	5/20/2020	TRITIUM	0.282	1.156			5.23	20	pCi/mL
HAA 9D	5/19/2021	TRITIUM	0.32	1.166			4.63	20	pCi/mL

Bold indicates concentration exceeds the MCL or USEPA Regional Screening Levels, [http://epa.gov/reg3hwmd/risk/human/rb-concentration\\_table/index.htm](http://epa.gov/reg3hwmd/risk/human/rb-concentration_table/index.htm).  
(May 2016 RSL Table)

Station	Date	Analyte	MDL	PQL	Lab Qual	EPA Qual	Result	MCL/RSL	Units
HAA 9D	6/8/2022	TRITIUM	0.309	1.215			4.5	20	pCi/mL
HAA 9D	5/24/2023	TRITIUM	0.244	0.500			4.02	20	pCi/mL
HAA 9D	6/18/2024	TRITIUM		1.25			4.25	20	pCi/mL
HAA 9D	5/6/2014	TRICHLOROFLUOROMETHANE	0.3	1	U	U	1	5200	ug/L
HAA 9D	4/22/2015	TRICHLOROFLUOROMETHANE	0.11	1	U	U	1	5200	ug/L
HAA 9D	4/22/2015	TRICHLOROFLUOROMETHANE	0.11	1	U	U	1	5200	ug/L
HAA 9D	5/15/2018	TRICHLOROFLUOROMETHANE	0.333	1	U	U	1	5200	ug/L
HAA 9D	5/13/2019	TRICHLOROFLUOROMETHANE	0.26	1	U	U	1	5200	ug/L
HAA 9D	5/20/2020	TRICHLOROFLUOROMETHANE	0.333	1	U	U	1	5200	ug/L
HAA 9D	5/19/2021	TRICHLOROFLUOROMETHANE	0.2	2	U	U	2	5200	ug/L
HAA 9D	6/8/2022	TRICHLOROFLUOROMETHANE	0.57	2	U	U	2	5200	ug/L
HAA 9D	6/7/2023	TRICHLOROFLUOROMETHANE	0.57	2.0	U	U	2	5200	ug/L
HAA 9D	6/18/2024	TRICHLOROFLUOROMETHANE	0.20	2.0	U	U	2	5200	ug/L
HAA 9D	5/6/2014	TRICHLOROETHYLENE (TCE)	0.3	1	U	U	1	5	ug/L
HAA 9D	4/22/2015	TRICHLOROETHYLENE (TCE)	0.25	1	U	U	1	5	ug/L
HAA 9D	4/22/2015	TRICHLOROETHYLENE (TCE)	0.25	1	U	U	1	5	ug/L
HAA 9D	4/26/2016	TRICHLOROETHYLENE (TCE)	0.3	1	U	U	1	5	ug/L
HAA 9D	4/26/2017	TRICHLOROETHYLENE (TCE)	0.333	1	U	U	1	5	ug/L
HAA 9D	5/15/2018	TRICHLOROETHYLENE (TCE)	0.333	1	U	U	1	5	ug/L
HAA 9D	5/13/2019	TRICHLOROETHYLENE (TCE)	0.31	1	U	U	1	5	ug/L
HAA 9D	5/20/2020	TRICHLOROETHYLENE (TCE)	0.333	1	U	U	1	5	ug/L
HAA 9D	5/19/2021	TRICHLOROETHYLENE (TCE)	0.18	1	U	U	1	5	ug/L
HAA 9D	6/8/2022	TRICHLOROETHYLENE (TCE)	0.3	1	U	U	1	5	ug/L
HAA 9D	6/7/2023	TRICHLOROETHYLENE (TCE)	0.30	1.0	U	U	1	5	ug/L
HAA 9D	6/18/2024	TRICHLOROETHYLENE (TCE)	0.30	1.0	U	U	1	5	ug/L
HAA 9D	5/6/2014	TRANS-1,3-DICHLOROPROPENE	0.3	1	U	U	1	0.47	ug/L
HAA 9D	4/22/2015	TRANS-1,3-DICHLOROPROPENE	0.08	1	U	U	1	0.47	ug/L
HAA 9D	4/22/2015	TRANS-1,3-DICHLOROPROPENE	0.08	1	U	U	1	0.47	ug/L
HAA 9D	5/15/2018	TRANS-1,3-DICHLOROPROPENE	0.333	1	U	U	1	0.47	ug/L
HAA 9D	5/13/2019	TRANS-1,3-DICHLOROPROPENE	0.27	1	U	U	1	0.47	ug/L
HAA 9D	5/20/2020	TRANS-1,3-DICHLOROPROPENE	0.333	1	U	U	1	0.47	ug/L
HAA 9D	5/19/2021	TRANS-1,3-DICHLOROPROPENE	0.18	1	U	U	1	0.47	ug/L
HAA 9D	6/8/2022	TRANS-1,3-DICHLOROPROPENE	0.65	2	U	U	2	0.47	ug/L
HAA 9D	6/7/2023	TRANS-1,3-DICHLOROPROPENE	0.65	2.0	U	U	2	0.47	ug/L
HAA 9D	6/18/2024	TRANS-1,3-DICHLOROPROPENE	0.14	1.0	U	U	1	0.47	ug/L
HAA 9D	5/6/2014	TRANS-1,2-DICHLOROETHYLENE	0.3	1	U	U	1	100	ug/L
HAA 9D	4/22/2015	TRANS-1,2-DICHLOROETHYLENE	0.08	1	U	U	1	100	ug/L
HAA 9D	4/22/2015	TRANS-1,2-DICHLOROETHYLENE	0.08	1	U	U	1	100	ug/L
HAA 9D	5/15/2018	TRANS-1,2-DICHLOROETHYLENE	0.333	1	U	U	1	100	ug/L
HAA 9D	5/13/2019	TRANS-1,2-DICHLOROETHYLENE	0.26	1	U	U	1	100	ug/L
HAA 9D	5/20/2020	TRANS-1,2-DICHLOROETHYLENE	0.333	1	U	U	1	100	ug/L
HAA 9D	5/19/2021	TRANS-1,2-DICHLOROETHYLENE	0.21	1	U	U	1	100	ug/L
HAA 9D	6/8/2022	TRANS-1,2-DICHLOROETHYLENE	0.37	1	U	U	1	100	ug/L
HAA 9D	6/7/2023	TRANS-1,2-DICHLOROETHYLENE	0.37	1.0	U	U	1	100	ug/L
HAA 9D	6/18/2024	TRANS-1,2-DICHLOROETHYLENE	0.37	1.0	U	U	1	100	ug/L
HAA 9D	5/6/2014	TOLUENE	0.3	1	U	U	1	1000	ug/L
HAA 9D	4/22/2015	TOLUENE	0.07	1		UJ	2.5	1000	ug/L
HAA 9D	4/22/2015	TOLUENE	0.07	1		J	1.3	1000	ug/L
HAA 9D	5/15/2018	TOLUENE	0.333	1	U	U	1	1000	ug/L
HAA 9D	5/13/2019	TOLUENE	0.24	1	U	U	1	1000	ug/L
HAA 9D	5/20/2020	TOLUENE	0.333	1	U	U	1	1000	ug/L
HAA 9D	5/19/2021	TOLUENE	0.24	1	U	U	1	1000	ug/L
HAA 9D	6/8/2022	TOLUENE	0.32	1	U	U	1	1000	ug/L
HAA 9D	6/7/2023	TOLUENE	0.32	1.0	U	U	1	1000	ug/L
HAA 9D	6/18/2024	TOLUENE	0.32	1.0	U	U	1	1000	ug/L
HAA 9D	5/6/2014	TETRACHLOROETHYLENE (PCE)	0.3	1	U	U	1	5	ug/L
HAA 9D	4/22/2015	TETRACHLOROETHYLENE (PCE)	0.18	1	U	U	1	5	ug/L
HAA 9D	4/22/2015	TETRACHLOROETHYLENE (PCE)	0.18	1	U	U	1	5	ug/L
HAA 9D	5/15/2018	TETRACHLOROETHYLENE (PCE)	0.333	1	U	U	1	5	ug/L
HAA 9D	5/13/2019	TETRACHLOROETHYLENE (PCE)	0.31	1	U	U	1	5	ug/L
HAA 9D	5/20/2020	TETRACHLOROETHYLENE (PCE)	0.333	1	U	U	1	5	ug/L
HAA 9D	5/19/2021	TETRACHLOROETHYLENE (PCE)	0.19	1	U	U	1	5	ug/L
HAA 9D	6/8/2022	TETRACHLOROETHYLENE (PCE)	0.4	1	U	U	1	5	ug/L
HAA 9D	6/7/2023	TETRACHLOROETHYLENE (PCE)	0.40	1.0	U	U	1	5	ug/L
HAA 9D	6/18/2024	TETRACHLOROETHYLENE (PCE)	0.40	1.0	U	U	1	5	ug/L
HAA 9D	5/6/2014	STYRENE	0.3	1	U	U	1	100	ug/L

Bold indicates concentration exceeds the MCL or USEPA Regional Screening Levels, [http://epa.gov/reg3hwmd/risk/human/rb-concentration\\_table/index.htm](http://epa.gov/reg3hwmd/risk/human/rb-concentration_table/index.htm).  
(May 2016 RSL Table)

Station	Date	Analyte	MDL	PQL	Lab Qual	EPA Qual	Result	MCL/RSL	Units
HAA 9D	4/22/2015	STYRENE	0.07		1 U	U	1	100	ug/L
HAA 9D	4/22/2015	STYRENE	0.07		1 U	U	1	100	ug/L
HAA 9D	5/15/2018	STYRENE	0.333		1 U	U	1	100	ug/L
HAA 9D	5/13/2019	STYRENE	0.35		1 U	U	1	100	ug/L
HAA 9D	5/20/2020	STYRENE	0.333		1 U	U	1	100	ug/L
HAA 9D	5/19/2021	STYRENE	0.22		1 U	U	1	100	ug/L
HAA 9D	6/8/2022	STYRENE	0.36	1	U	U	1	100	ug/L
HAA 9D	6/7/2023	STYRENE	0.36	1.0	U	U	1	100	ug/L
HAA 9D	6/18/2024	STYRENE	0.13	1.0	U	U	1	100	ug/L
HAA 9D	5/6/2014	O-XYLENE	0.3		1 U	U	1	190	ug/L
HAA 9D	4/22/2015	O-XYLENE	0.06		1 U	U	1	190	ug/L
HAA 9D	4/22/2015	O-XYLENE	0.06		1 U	U	1	190	ug/L
HAA 9D	5/15/2018	O-XYLENE	0.333		1 U	U	1	190	ug/L
HAA 9D	5/13/2019	O-XYLENE	0.43		1 U	U	1	190	ug/L
HAA 9D	5/20/2020	O-XYLENE	0.333		1 U	U	1	190	ug/L
HAA 9D	5/19/2021	O-XYLENE	0.21		1 U	U	1	190	ug/L
HAA 9D	6/8/2022	O-XYLENE	0.33	1	U	U	1	190	ug/L
HAA 9D	6/7/2023	O-XYLENE	0.33	1.0	U	U	1	190	ug/L
HAA 9D	6/18/2024	O-XYLENE	0.11	1.0	U	U	1	190	ug/L
HAA 9D	5/6/2014	NONVOLATILE BETA	3.98	8.74	U	U	0.731	50	pCi/L
HAA 9D	4/22/2015	NONVOLATILE BETA	4.17	8.65	U	U	-0.0144	50	pCi/L
HAA 9D	4/22/2015	NONVOLATILE BETA	4.12	8.15	U	U	-0.857	50	pCi/L
HAA 9D	4/26/2016	NONVOLATILE BETA	4.04	9.07	U	U	1.5	50	pCi/L
HAA 9D	4/26/2017	NONVOLATILE BETA	4.09	10.1	U	U	3.71	50	pCi/L
HAA 9D	5/15/2018	NONVOLATILE BETA	3.83	8.19	U	U	0.533	50	pCi/L
HAA 9D	5/13/2019	NONVOLATILE BETA	4.16	9.18	U	U	0.878	50	pCi/L
HAA 9D	5/20/2020	NONVOLATILE BETA	0.9	1.846	U	U	-0.32	50	pCi/L
HAA 9D	5/19/2021	NONVOLATILE BETA	0.83	1.738	U	U	-0.0711	50	pCi/L
HAA 9D	6/8/2022	NONVOLATILE BETA	1.26	3.022	J	J	1.52	50	pCi/L
HAA 9D	5/24/2023	NONVOLATILE BETA	1.04	4.00	U	U	0.699	50	pCi/L
HAA 9D	6/18/2024	NONVOLATILE BETA		2.236	U	U	0.895	50	pCi/L
HAA 9D	5/6/2014	METHYLCYCLOHEXANE	0.3		1 U	U	1		ug/L
HAA 9D	4/22/2015	METHYLCYCLOHEXANE	0.1		4 U	U	4		ug/L
HAA 9D	4/22/2015	METHYLCYCLOHEXANE	0.1		4 U	U	4		ug/L
HAA 9D	5/15/2018	METHYLCYCLOHEXANE	0.333		1 U	U	1		ug/L
HAA 9D	5/13/2019	METHYLCYCLOHEXANE	0.32		4 U	U	4		ug/L
HAA 9D	5/20/2020	METHYLCYCLOHEXANE	0.333		1 U	U	1		ug/L
HAA 9D	5/19/2021	METHYLCYCLOHEXANE	0.15		1 U	U	1		ug/L
HAA 9D	6/8/2022	METHYLCYCLOHEXANE	0.31	1	U	U	1		ug/L
HAA 9D	6/7/2023	METHYLCYCLOHEXANE	0.31	1.0	U	U	1		ug/L
HAA 9D	6/18/2024	METHYLCYCLOHEXANE	0.31	1.0	U	U	1		ug/L
HAA 9D	5/6/2014	METHYL TERTIARY BUTYL ETHER (MTBE)	0.3		1 U	U	1	14	ug/L
HAA 9D	4/22/2015	METHYL TERTIARY BUTYL ETHER (MTBE)	0.11		2 U	U	2	14	ug/L
HAA 9D	4/22/2015	METHYL TERTIARY BUTYL ETHER (MTBE)	0.11		2 U	U	2	14	ug/L
HAA 9D	5/15/2018	METHYL TERTIARY BUTYL ETHER (MTBE)	0.333		1 U	U	1	14	ug/L
HAA 9D	5/13/2019	METHYL TERTIARY BUTYL ETHER (MTBE)	0.31		2 U	U	2	14	ug/L
HAA 9D	5/20/2020	METHYL TERTIARY BUTYL ETHER (MTBE)	0.333		1 U	U	1	14	ug/L
HAA 9D	5/19/2021	METHYL TERTIARY BUTYL ETHER (MTBE)	0.16		5 U	U	5	14	ug/L
HAA 9D	6/8/2022	METHYL TERTIARY BUTYL ETHER (MTBE)	0.25	5	U	U	5	14	ug/L
HAA 9D	6/7/2023	METHYL TERTIARY BUTYL ETHER (MTBE)	0.25	5.0	U	U	5	14	ug/L
HAA 9D	6/18/2024	METHYL TERTIARY BUTYL ETHER (MTBE)	0.25	5.0	U	U	5	14	ug/L
HAA 9D	5/6/2014	METHYL ISOBUTYL KETONE	1.5		5 U	U	5	6300	ug/L
HAA 9D	4/22/2015	METHYL ISOBUTYL KETONE	0.12		5 U	U	5	6300	ug/L
HAA 9D	4/22/2015	METHYL ISOBUTYL KETONE	0.12		5 U	U	5	6300	ug/L
HAA 9D	5/15/2018	METHYL ISOBUTYL KETONE	1.67		5 U	U	5	6300	ug/L
HAA 9D	5/13/2019	METHYL ISOBUTYL KETONE	0.51		5 U	U	5	6300	ug/L
HAA 9D	5/20/2020	METHYL ISOBUTYL KETONE	1.67		5 U	U	5	6300	ug/L
HAA 9D	5/19/2021	METHYL ISOBUTYL KETONE	0.46		5 U	U	5	6300	ug/L
HAA 9D	6/8/2022	METHYL ISOBUTYL KETONE	0.98	5	U	U	5	6300	ug/L
HAA 9D	6/7/2023	METHYL ISOBUTYL KETONE	0.98	5.0	U	U	5	6300	ug/L
HAA 9D	6/18/2024	METHYL ISOBUTYL KETONE	0.98	5.0	U	U	5	6300	ug/L
HAA 9D	5/6/2014	METHYL ETHYL KETONE	1.5		5 U	U	5	5600	ug/L
HAA 9D	4/22/2015	METHYL ETHYL KETONE	0.52		5 U	U	5	5600	ug/L
HAA 9D	4/22/2015	METHYL ETHYL KETONE	0.52		5 U	U	5	5600	ug/L
HAA 9D	5/15/2018	METHYL ETHYL KETONE	1.67		5 U	U	5	5600	ug/L
HAA 9D	5/13/2019	METHYL ETHYL KETONE	0.72		5 U	U	5	5600	ug/L

Bold indicates concentration exceeds the MCL or USEPA Regional Screening Levels, [http://epa.gov/reg3hwmd/risk/human/rb-concentration\\_table/index.htm](http://epa.gov/reg3hwmd/risk/human/rb-concentration_table/index.htm).  
(May 2016 RSL Table)

Station	Date	Analyte	MDL	PQL	Lab Qual	EPA Qual	Result	MCL/RSL	Units
HAA 9D	5/20/2020	METHYL ETHYL KETONE	1.67	5	U	U	5	5600	ug/L
HAA 9D	5/19/2021	METHYL ETHYL KETONE	1.4	20	U	U	20	5600	ug/L
HAA 9D	6/8/2022	METHYL ETHYL KETONE	5.9	15	U	U	15	5600	ug/L
HAA 9D	6/7/2023	METHYL ETHYL KETONE	6.0	15	U	U	15	5600	ug/L
HAA 9D	6/18/2024	METHYL ETHYL KETONE	4.6	10	U	U	10	5600	ug/L
HAA 9D	5/6/2014	METHYL ACETATE	1.5	5	U	U	5	20000	ug/L
HAA 9D	4/22/2015	METHYL ACETATE	0.37	25	U	U	25	20000	ug/L
HAA 9D	4/22/2015	METHYL ACETATE	0.37	25	U	U	25	20000	ug/L
HAA 9D	5/15/2018	METHYL ACETATE	1.67	5	U	R	5	20000	ug/L
HAA 9D	5/13/2019	METHYL ACETATE	2.7	25	U	U	25	20000	ug/L
HAA 9D	5/20/2020	METHYL ACETATE	1.67	5	U	U	5	20000	ug/L
HAA 9D	5/19/2021	METHYL ACETATE	0.68	5	U	U	5	20000	ug/L
HAA 9D	6/8/2022	METHYL ACETATE	1.6	5	U	U	5	20000	ug/L
HAA 9D	6/7/2023	METHYL ACETATE	1.6	5.0	U	U	5	20000	ug/L
HAA 9D	6/18/2024	METHYL ACETATE	1.6	5.0	U	U	5	20000	ug/L
HAA 9D	5/6/2014	M,P-XYLENE	0.3	2	U	U	2	190	ug/L
HAA 9D	4/22/2015	M,P-XYLENE	0.14	2	U	U	2	190	ug/L
HAA 9D	4/22/2015	M,P-XYLENE	0.14	2	U	U	2	190	ug/L
HAA 9D	5/15/2018	M,P-XYLENE	0.667	2	U	U	2	190	ug/L
HAA 9D	5/13/2019	M,P-XYLENE	0.39	2	U	U	2	190	ug/L
HAA 9D	5/20/2020	M,P-XYLENE	0.667	2	U	U	2	190	ug/L
HAA 9D	5/19/2021	M,P-XYLENE	0.2	2	U	U	2	190	ug/L
HAA 9D	6/8/2022	M,P-XYLENE	0.36	2	U	U	2	190	ug/L
HAA 9D	6/7/2023	M,P-XYLENE	0.36	2.0	U	U	2	190	ug/L
HAA 9D	6/18/2024	M,P-XYLENE	0.36	2.0	U	U	2	190	ug/L
HAA 9D	5/6/2014	LEAD	0.5	5	U	U	5	15	ug/L
HAA 9D	4/22/2015	LEAD	0.5	5	U	U	5	15	ug/L
HAA 9D	4/22/2015	LEAD	0.5	5	J	J	0.889	15	ug/L
HAA 9D	4/26/2016	LEAD	0.5	5	J	J	0.855	15	ug/L
HAA 9D	4/26/2017	LEAD	0.5	5	J	J	0.597	15	ug/L
HAA 9D	5/15/2018	LEAD	0.5	5	J	J	1.75	15	ug/L
HAA 9D	5/13/2019	LEAD	0.5	5	U	U	5	15	ug/L
HAA 9D	5/20/2020	LEAD	3	10	U	U	10	15	ug/L
HAA 9D	5/19/2021	LEAD	2.7	9	U	U	9	15	ug/L
HAA 9D	6/8/2022	LEAD	2.7	9	J	J	4.8	15	ug/L
HAA 9D	5/24/2023	LEAD	0.23	1.0			1.5	15	ug/L
HAA 9D	6/18/2024	LEAD	0.23	1.0			1.1	15	ug/L
HAA 9D	5/6/2014	GROSS ALPHA	2.22	5.39	U	U	1.19	15	pCi/L
HAA 9D	4/22/2015	GROSS ALPHA	2.06	4.33	U	U	0.54	15	pCi/L
HAA 9D	4/22/2015	GROSS ALPHA	2.06	3.71	U	U	0.152	15	pCi/L
HAA 9D	4/26/2016	GROSS ALPHA	2.26	3.9	U	U	0.00242	15	pCi/L
HAA 9D	4/26/2017	GROSS ALPHA	2.31	3.96	U	U	0.0137	15	pCi/L
HAA 9D	5/15/2018	GROSS ALPHA	2.38	5.27	U	U	0.824	15	pCi/L
HAA 9D	5/13/2019	GROSS ALPHA	2.39	4.14	U	U	-0.00139	15	pCi/L
HAA 9D	5/20/2020	GROSS ALPHA	0.974	2.114	U	U	0.389	15	pCi/L
HAA 9D	5/19/2021	GROSS ALPHA	1.43	2.984	U	R	0.149	15	pCi/L
HAA 9D	6/8/2022	GROSS ALPHA	2.06	5.04	J	J	3.14	15	pCi/L
HAA 9D	5/24/2023	GROSS ALPHA	1.57	3.00	U	U	-0.0681	15	pCi/L
HAA 9D	6/18/2024	GROSS ALPHA		2.868	U	U	0.118	15	pCi/L
HAA 9D	5/6/2014	ETHYLBENZENE	0.3	1	U	U	1	700	ug/L
HAA 9D	4/22/2015	ETHYLBENZENE	0.09	1	U	U	1	700	ug/L
HAA 9D	4/22/2015	ETHYLBENZENE	0.09	1	U	U	1	700	ug/L
HAA 9D	5/15/2018	ETHYLBENZENE	0.333	1	U	U	1	700	ug/L
HAA 9D	5/13/2019	ETHYLBENZENE	0.34	1	U	U	1	700	ug/L
HAA 9D	5/20/2020	ETHYLBENZENE	0.333	1	U	U	1	700	ug/L
HAA 9D	5/19/2021	ETHYLBENZENE	0.18	1	U	U	1	700	ug/L
HAA 9D	6/8/2022	ETHYLBENZENE	0.3	1	U	U	1	700	ug/L
HAA 9D	6/7/2023	ETHYLBENZENE	0.30	1.0	U	U	1	700	ug/L
HAA 9D	6/18/2024	ETHYLBENZENE	0.14	1.0	U	U	1	700	ug/L
HAA 9D	5/6/2014	DICHLOROMETHANE (METHYLENE CHLORIDE)	1	5	U	U	5	5	ug/L
HAA 9D	4/22/2015	DICHLOROMETHANE (METHYLENE CHLORIDE)	0.27	1	U	U	1	5	ug/L
HAA 9D	4/22/2015	DICHLOROMETHANE (METHYLENE CHLORIDE)	0.27	1	U	U	1	5	ug/L
HAA 9D	5/15/2018	DICHLOROMETHANE (METHYLENE CHLORIDE)	1.67	5	U	U	5	5	ug/L
HAA 9D	5/13/2019	DICHLOROMETHANE (METHYLENE CHLORIDE)	0.27	1	U	U	1	5	ug/L
HAA 9D	5/20/2020	DICHLOROMETHANE (METHYLENE CHLORIDE)	1.67	5	U	U	5	5	ug/L
HAA 9D	5/19/2021	DICHLOROMETHANE (METHYLENE CHLORIDE)	0.17	5	U	U	5	5	ug/L

Bold indicates concentration exceeds the MCL or USEPA Regional Screening Levels, [http://epa.gov/reg3hwm/risk/human/rb-concentration\\_table/index.htm](http://epa.gov/reg3hwm/risk/human/rb-concentration_table/index.htm).  
(May 2016 RSL Table)

Station	Date	Analyte	MDL	PQL	Lab Qual	EPA Qual	Result	MCL/RSL	Units
HAA 9D	6/8/2022	DICHLOROMETHANE (METHYLENE CHLORIDE)	0.94	2	U	U	2	5	ug/L
HAA 9D	6/7/2023	DICHLOROMETHANE (METHYLENE CHLORIDE)	0.94	2.0	U	U	2	5	ug/L
HAA 9D	6/18/2024	DICHLOROMETHANE (METHYLENE CHLORIDE)	0.94	2.0	U	U	2	5	ug/L
HAA 9D	5/6/2014	DICHLORODIFLUOROMETHANE	0.3	1	U	U	1	200	ug/L
HAA 9D	4/22/2015	DICHLORODIFLUOROMETHANE	0.08	2	U	U	2	200	ug/L
HAA 9D	4/22/2015	DICHLORODIFLUOROMETHANE	0.08	2	U	U	2	200	ug/L
HAA 9D	5/15/2018	DICHLORODIFLUOROMETHANE	0.355	1	U	U	1	200	ug/L
HAA 9D	5/13/2019	DICHLORODIFLUOROMETHANE	0.66	2	U	U	2	200	ug/L
HAA 9D	5/20/2020	DICHLORODIFLUOROMETHANE	0.355	1	U	U	1	200	ug/L
HAA 9D	5/19/2021	DICHLORODIFLUOROMETHANE	0.35	2	U	U	2	200	ug/L
HAA 9D	6/8/2022	DICHLORODIFLUOROMETHANE	0.96	3	U	U	3	200	ug/L
HAA 9D	6/7/2023	DICHLORODIFLUOROMETHANE	0.96	3.0	U	U	3	200	ug/L
HAA 9D	6/18/2024	DICHLORODIFLUOROMETHANE	0.30	2.0	U	U	2	200	ug/L
HAA 9D	5/6/2014	DIBROMOCHLOROMETHANE	0.3	1	U	U	1	80	ug/L
HAA 9D	4/22/2015	DIBROMOCHLOROMETHANE	0.13	1	U	U	1	80	ug/L
HAA 9D	4/22/2015	DIBROMOCHLOROMETHANE	0.13	1	U	U	1	80	ug/L
HAA 9D	5/15/2018	DIBROMOCHLOROMETHANE	0.333	1	U	U	1	80	ug/L
HAA 9D	5/13/2019	DIBROMOCHLOROMETHANE	0.14	1	U	U	1	80	ug/L
HAA 9D	5/20/2020	DIBROMOCHLOROMETHANE	0.333	1	U	U	1	80	ug/L
HAA 9D	5/19/2021	DIBROMOCHLOROMETHANE	0.21	1	U	U	1	80	ug/L
HAA 9D	6/8/2022	DIBROMOCHLOROMETHANE	0.62	2	U	U	2	80	ug/L
HAA 9D	6/7/2023	DIBROMOCHLOROMETHANE	0.62	2.0	U	U	2	80	ug/L
HAA 9D	6/18/2024	DIBROMOCHLOROMETHANE	0.28	1.0	U	U	1	80	ug/L
HAA 9D	5/6/2014	CYCLOHEXANE	0.3	1	U	U	1	13000	ug/L
HAA 9D	4/22/2015	CYCLOHEXANE	0.07	1	U	U	1	13000	ug/L
HAA 9D	4/22/2015	CYCLOHEXANE	0.07	1	U	U	1	13000	ug/L
HAA 9D	5/15/2018	CYCLOHEXANE	0.333	1	U	U	1	13000	ug/L
HAA 9D	5/13/2019	CYCLOHEXANE	0.35	1	U	U	1	13000	ug/L
HAA 9D	5/20/2020	CYCLOHEXANE	0.333	1	U	U	1	13000	ug/L
HAA 9D	5/19/2021	CYCLOHEXANE	0.11	1	U	U	1	13000	ug/L
HAA 9D	6/8/2022	CYCLOHEXANE	0.44	1	U	U	1	13000	ug/L
HAA 9D	6/7/2023	CYCLOHEXANE	0.44	1.0	U	U	1	13000	ug/L
HAA 9D	6/18/2024	CYCLOHEXANE	0.44	1.0	U	U	1	13000	ug/L
HAA 9D	5/6/2014	CUMENE (ISOPROPYLBENZENE)	0.3	1	U	U	1	450	ug/L
HAA 9D	4/22/2015	CUMENE (ISOPROPYLBENZENE)	0.08	1	U	U	1	450	ug/L
HAA 9D	4/22/2015	CUMENE (ISOPROPYLBENZENE)	0.08	1	U	U	1	450	ug/L
HAA 9D	5/15/2018	CUMENE (ISOPROPYLBENZENE)	0.333	1	U	U	1	450	ug/L
HAA 9D	5/13/2019	CUMENE (ISOPROPYLBENZENE)	0.46	1	U	U	1	450	ug/L
HAA 9D	5/20/2020	CUMENE (ISOPROPYLBENZENE)	0.333	1	U	U	1	450	ug/L
HAA 9D	5/19/2021	CUMENE (ISOPROPYLBENZENE)	0.19	1	U	U	1	450	ug/L
HAA 9D	6/8/2022	CUMENE (ISOPROPYLBENZENE)	0.36	1	U	U	1	450	ug/L
HAA 9D	6/7/2023	CUMENE (ISOPROPYLBENZENE)	0.36	1.0	U	U	1	450	ug/L
HAA 9D	6/18/2024	CUMENE (ISOPROPYLBENZENE)	0.16	1.0	U	U	1	450	ug/L
HAA 9D	5/6/2014	CIS-1,3-DICHLOROPROPENE	0.3	1	U	U	1	0.47	ug/L
HAA 9D	4/22/2015	CIS-1,3-DICHLOROPROPENE	0.07	1	U	U	1	0.47	ug/L
HAA 9D	4/22/2015	CIS-1,3-DICHLOROPROPENE	0.07	1	U	U	1	0.47	ug/L
HAA 9D	5/15/2018	CIS-1,3-DICHLOROPROPENE	0.333	1	U	U	1	0.47	ug/L
HAA 9D	5/13/2019	CIS-1,3-DICHLOROPROPENE	0.24	1	U	U	1	0.47	ug/L
HAA 9D	5/20/2020	CIS-1,3-DICHLOROPROPENE	0.333	1	U	U	1	0.47	ug/L
HAA 9D	5/19/2021	CIS-1,3-DICHLOROPROPENE	0.14	1	U	U	1	0.47	ug/L
HAA 9D	6/8/2022	CIS-1,3-DICHLOROPROPENE	0.63	2	U	U	2	0.47	ug/L
HAA 9D	6/7/2023	CIS-1,3-DICHLOROPROPENE	0.63	2.0	U	U	2	0.47	ug/L
HAA 9D	6/18/2024	CIS-1,3-DICHLOROPROPENE	0.16	1.0	U	U	1	0.47	ug/L
HAA 9D	5/6/2014	CIS-1,2-DICHLOROETHYLENE	0.3	1	U	U	1	0.47	ug/L
HAA 9D	4/22/2015	CIS-1,2-DICHLOROETHYLENE	0.09	1	U	U	1	0.47	ug/L
HAA 9D	4/22/2015	CIS-1,2-DICHLOROETHYLENE	0.09	1	U	U	1	0.47	ug/L
HAA 9D	5/15/2018	CIS-1,2-DICHLOROETHYLENE	0.333	1	U	U	1	0.47	ug/L
HAA 9D	5/13/2019	CIS-1,2-DICHLOROETHYLENE	0.23	1	U	U	1	0.47	ug/L
HAA 9D	5/20/2020	CIS-1,2-DICHLOROETHYLENE	0.333	1	U	U	1	0.47	ug/L
HAA 9D	5/19/2021	CIS-1,2-DICHLOROETHYLENE	0.15	1	U	U	1	0.47	ug/L
HAA 9D	6/8/2022	CIS-1,2-DICHLOROETHYLENE	0.32	1	U	U	1	0.47	ug/L
HAA 9D	6/7/2023	CIS-1,2-DICHLOROETHYLENE	0.32	1.0	U	U	1	0.47	ug/L
HAA 9D	6/18/2024	CIS-1,2-DICHLOROETHYLENE	0.32	1.0	U	U	1	0.47	ug/L
HAA 9D	5/6/2014	CHLOROMETHANE (METHYL CHLORIDE)	0.3	1	U	U	1	190	ug/L
HAA 9D	4/22/2015	CHLOROMETHANE (METHYL CHLORIDE)	0.08	2	U	U	2	190	ug/L
HAA 9D	4/22/2015	CHLOROMETHANE (METHYL CHLORIDE)	0.08	2	U	U	2	190	ug/L

Bold indicates concentration exceeds the MCL or USEPA Regional Screening Levels, [http://epa.gov/reg3hwmd/risk/human/rb-concentration\\_table/index.htm](http://epa.gov/reg3hwmd/risk/human/rb-concentration_table/index.htm).  
(May 2016 RSL Table)

Station	Date	Analyte	MDL	PQL	Lab Qual	EPA Qual	Result	MCL/RSL	Units
HAA 9D	5/15/2018	CHLOROMETHANE (METHYL CHLORIDE)	0.333	1	U	U	1	190	ug/L
HAA 9D	5/13/2019	CHLOROMETHANE (METHYL CHLORIDE)	0.32	2	U	U	2	190	ug/L
HAA 9D	5/20/2020	CHLOROMETHANE (METHYL CHLORIDE)	0.333	1	U	U	1	190	ug/L
HAA 9D	5/19/2021	CHLOROMETHANE (METHYL CHLORIDE)	0.57	2	U	U	2	190	ug/L
HAA 9D	6/8/2022	CHLOROMETHANE (METHYL CHLORIDE)	0.75	2	U	U	2	190	ug/L
HAA 9D	6/7/2023	CHLOROMETHANE (METHYL CHLORIDE)	0.75	2.0	U	U	2	190	ug/L
HAA 9D	6/18/2024	CHLOROMETHANE (METHYL CHLORIDE)	0.23	2.0	U	U	2	190	ug/L
HAA 9D	5/6/2014	CHLOROFORM	0.3	1	U	U	1	80	ug/L
HAA 9D	4/22/2015	CHLOROFORM	0.1	1	U	U	1	80	ug/L
HAA 9D	4/22/2015	CHLOROFORM	0.1	1	U	U	1	80	ug/L
HAA 9D	5/15/2018	CHLOROFORM	0.333	1	U	U	1	80	ug/L
HAA 9D	5/13/2019	CHLOROFORM	0.24	1	U	U	1	80	ug/L
HAA 9D	5/20/2020	CHLOROFORM	0.333	1	U	U	1	80	ug/L
HAA 9D	5/19/2021	CHLOROFORM	0.22	1	U	U	1	80	ug/L
HAA 9D	6/8/2022	CHLOROFORM	0.36	1	U	U	1	80	ug/L
HAA 9D	6/7/2023	CHLOROFORM	0.36	1.0	U	U	1	80	ug/L
HAA 9D	6/18/2024	CHLOROFORM	0.36	1.0	U	U	1	80	ug/L
HAA 9D	5/6/2014	CHLOROETHENE (VINYL CHLORIDE)	0.3	1	U	U	1	2	ug/L
HAA 9D	4/22/2015	CHLOROETHENE (VINYL CHLORIDE)	0.08	2	U	U	2	2	ug/L
HAA 9D	4/22/2015	CHLOROETHENE (VINYL CHLORIDE)	0.08	2	U	U	2	2	ug/L
HAA 9D	5/15/2018	CHLOROETHENE (VINYL CHLORIDE)	0.333	1	U	U	1	2	ug/L
HAA 9D	5/13/2019	CHLOROETHENE (VINYL CHLORIDE)	0.19	2	U	U	2	2	ug/L
HAA 9D	5/20/2020	CHLOROETHENE (VINYL CHLORIDE)	0.333	1	U	U	1	2	ug/L
HAA 9D	5/19/2021	CHLOROETHENE (VINYL CHLORIDE)	0.28	1	U	U	1	2	ug/L
HAA 9D	6/8/2022	CHLOROETHENE (VINYL CHLORIDE)	0.51	2	U	U	2	2	ug/L
HAA 9D	6/7/2023	CHLOROETHENE (VINYL CHLORIDE)	0.51	2.0	U	U	2	2	ug/L
HAA 9D	6/18/2024	CHLOROETHENE (VINYL CHLORIDE)	0.23	1.0	U	U	1	2	ug/L
HAA 9D	5/6/2014	CHLOROETHANE (ETHYL CHLORIDE)	0.3	1	U	U	1	21000	ug/L
HAA 9D	4/22/2015	CHLOROETHANE (ETHYL CHLORIDE)	0.1	2	U	U	2	21000	ug/L
HAA 9D	4/22/2015	CHLOROETHANE (ETHYL CHLORIDE)	0.1	2	U	U	2	21000	ug/L
HAA 9D	5/15/2018	CHLOROETHANE (ETHYL CHLORIDE)	0.333	1	U	U	1	21000	ug/L
HAA 9D	5/13/2019	CHLOROETHANE (ETHYL CHLORIDE)	0.32	2	U	U	2	21000	ug/L
HAA 9D	5/20/2020	CHLOROETHANE (ETHYL CHLORIDE)	0.333	1	U	U	1	21000	ug/L
HAA 9D	5/19/2021	CHLOROETHANE (ETHYL CHLORIDE)	0.36	4	U	U	4	21000	ug/L
HAA 9D	6/8/2022	CHLOROETHANE (ETHYL CHLORIDE)	1.4	4	U	U	4	21000	ug/L
HAA 9D	6/7/2023	CHLOROETHANE (ETHYL CHLORIDE)	1.4	4.0	U	U	4	21000	ug/L
HAA 9D	6/18/2024	CHLOROETHANE (ETHYL CHLORIDE)	0.64	2.0	U	U	2	21000	ug/L
HAA 9D	5/6/2014	CHLOROBENZENE	0.3	1	U	U	1	100	ug/L
HAA 9D	4/22/2015	CHLOROBENZENE	0.15	1	U	U	1	100	ug/L
HAA 9D	4/22/2015	CHLOROBENZENE	0.15	1	U	U	1	100	ug/L
HAA 9D	5/15/2018	CHLOROBENZENE	0.333	1	U	U	1	100	ug/L
HAA 9D	5/13/2019	CHLOROBENZENE	0.28	1	U	U	1	100	ug/L
HAA 9D	5/20/2020	CHLOROBENZENE	0.333	1	U	U	1	100	ug/L
HAA 9D	5/19/2021	CHLOROBENZENE	0.18	1	U	U	1	100	ug/L
HAA 9D	6/8/2022	CHLOROBENZENE	0.42	1	U	U	1	100	ug/L
HAA 9D	6/7/2023	CHLOROBENZENE	0.42	1.0	U	U	1	100	ug/L
HAA 9D	6/18/2024	CHLOROBENZENE	0.092	1.0	U	U	1	100	ug/L
HAA 9D	5/6/2014	CARBON TETRACHLORIDE	0.3	1	U	U	1	5	ug/L
HAA 9D	4/22/2015	CARBON TETRACHLORIDE	0.13	1	U	U	1	5	ug/L
HAA 9D	4/22/2015	CARBON TETRACHLORIDE	0.13	1	U	U	1	5	ug/L
HAA 9D	4/26/2016	CARBON TETRACHLORIDE	0.3	1	U	U	1	5	ug/L
HAA 9D	4/26/2017	CARBON TETRACHLORIDE	0.333	1	U	U	1	5	ug/L
HAA 9D	5/15/2018	CARBON TETRACHLORIDE	0.333	1	U	U	1	5	ug/L
HAA 9D	5/13/2019	CARBON TETRACHLORIDE	0.19	1	U	U	1	5	ug/L
HAA 9D	5/20/2020	CARBON TETRACHLORIDE	0.333	1	U	U	1	5	ug/L
HAA 9D	5/19/2021	CARBON TETRACHLORIDE	0.24	1	U	U	1	5	ug/L
HAA 9D	6/8/2022	CARBON TETRACHLORIDE	0.57	1	U	U	1	5	ug/L
HAA 9D	6/7/2023	CARBON TETRACHLORIDE	0.57	1.0	U	U	1	5	ug/L
HAA 9D	6/18/2024	CARBON TETRACHLORIDE	0.23	1.0	U	U	1	5	ug/L
HAA 9D	5/6/2014	CARBON DISULFIDE	1.5	5	U	U	5	810	ug/L
HAA 9D	4/22/2015	CARBON DISULFIDE	0.05	1	U	U	1	810	ug/L
HAA 9D	4/22/2015	CARBON DISULFIDE	0.05	1	U	U	1	810	ug/L
HAA 9D	5/15/2018	CARBON DISULFIDE	1.67	5	U	U	5	810	ug/L
HAA 9D	5/13/2019	CARBON DISULFIDE	0.4	1	U	U	1	810	ug/L
HAA 9D	5/20/2020	CARBON DISULFIDE	1.67	5	U	U	5	810	ug/L
HAA 9D	5/19/2021	CARBON DISULFIDE	0.32	2	U	U	2	810	ug/L

Bold indicates concentration exceeds the MCL or USEPA Regional Screening Levels, [http://epa.gov/reg3hwmd/risk/human/rb-concentration\\_table/index.htm](http://epa.gov/reg3hwmd/risk/human/rb-concentration_table/index.htm).  
(May 2016 RSL Table)

Station	Date	Analyte	MDL	PQL	Lab Qual	EPA Qual	Result	MCL/RSL	Units
HAA 9D	6/8/2022	CARBON DISULFIDE	0.63	2	U	U	2	810	ug/L
HAA 9D	6/7/2023	CARBON DISULFIDE	0.63	2.0	U	U	2	810	ug/L
HAA 9D	6/18/2024	CARBON DISULFIDE	0.26	2.0	U	U	2	810	ug/L
HAA 9D	5/6/2014	CADMIUM	0.1	1	U	U	1	5	ug/L
HAA 9D	4/22/2015	CADMIUM	0.1	1	U	U	1	5	ug/L
HAA 9D	4/22/2015	CADMIUM	0.1	1	J	J	0.106	5	ug/L
HAA 9D	4/26/2016	CADMIUM	0.1	1	U	U	1	5	ug/L
HAA 9D	4/26/2017	CADMIUM	0.1	1	U	U	1	5	ug/L
HAA 9D	5/15/2018	CADMIUM	0.1	1	U	U	1	5	ug/L
HAA 9D	5/13/2019	CADMIUM	0.1	1	U	U	1	5	ug/L
HAA 9D	5/20/2020	CADMIUM	1.5	5	U	U	5	5	ug/L
HAA 9D	5/19/2021	CADMIUM	0.45	5	U	U	5	5	ug/L
HAA 9D	6/8/2022	CADMIUM	0.13	5	U	U	5	5	ug/L
HAA 9D	5/24/2023	CADMIUM	0.19	1.0	U	U	1	5	ug/L
HAA 9D	6/18/2024	CADMIUM	0.19	1.0	U	U	1	5	ug/L
HAA 9D	5/6/2014	BROMOMETHANE (METHYL BROMIDE)	0.3	1	U	U	1	75	ug/L
HAA 9D	4/22/2015	BROMOMETHANE (METHYL BROMIDE)	0.25	2	U	U	2	75	ug/L
HAA 9D	4/22/2015	BROMOMETHANE (METHYL BROMIDE)	0.25	2	U	U	2	75	ug/L
HAA 9D	5/15/2018	BROMOMETHANE (METHYL BROMIDE)	0.337	1	U	U	1	75	ug/L
HAA 9D	5/13/2019	BROMOMETHANE (METHYL BROMIDE)	0.57	2	U	U	2	75	ug/L
HAA 9D	5/20/2020	BROMOMETHANE (METHYL BROMIDE)	0.337	1	U	U	1	75	ug/L
HAA 9D	5/19/2021	BROMOMETHANE (METHYL BROMIDE)	5	10	U	U	10	75	ug/L
HAA 9D	6/8/2022	BROMOMETHANE (METHYL BROMIDE)	2.4	5	U	U	5	75	ug/L
HAA 9D	6/7/2023	BROMOMETHANE (METHYL BROMIDE)	2.4	5.0	U	U	5	75	ug/L
HAA 9D	6/18/2024	BROMOMETHANE (METHYL BROMIDE)	2.4	5.0	U	U	5	75	ug/L
HAA 9D	5/6/2014	BROMOFORM (TRIBROMOMETHANE)	0.3	1	U	U	1	80	ug/L
HAA 9D	4/22/2015	BROMOFORM (TRIBROMOMETHANE)	0.17	1	U	U	1	80	ug/L
HAA 9D	4/22/2015	BROMOFORM (TRIBROMOMETHANE)	0.17	1	U	U	1	80	ug/L
HAA 9D	5/15/2018	BROMOFORM (TRIBROMOMETHANE)	0.333	1	U	U	1	80	ug/L
HAA 9D	5/13/2019	BROMOFORM (TRIBROMOMETHANE)	0.32	1	U	U	1	80	ug/L
HAA 9D	5/20/2020	BROMOFORM (TRIBROMOMETHANE)	0.333	1	U	U	1	80	ug/L
HAA 9D	5/19/2021	BROMOFORM (TRIBROMOMETHANE)	0.67	2	U	U	2	80	ug/L
HAA 9D	6/8/2022	BROMOFORM (TRIBROMOMETHANE)	1.2	2	U	U	2	80	ug/L
HAA 9D	6/7/2023	BROMOFORM (TRIBROMOMETHANE)	1.2	2.0	U	U	2	80	ug/L
HAA 9D	6/18/2024	BROMOFORM (TRIBROMOMETHANE)	0.25	2.0	U	U	2	80	ug/L
HAA 9D	5/6/2014	BROMODICHLOROMETHANE	0.3	1	U	U	1	80	ug/L
HAA 9D	4/22/2015	BROMODICHLOROMETHANE	0.09	1	U	U	1	80	ug/L
HAA 9D	4/22/2015	BROMODICHLOROMETHANE	0.09	1	U	U	1	80	ug/L
HAA 9D	5/15/2018	BROMODICHLOROMETHANE	0.333	1	U	U	1	80	ug/L
HAA 9D	5/13/2019	BROMODICHLOROMETHANE	0.17	1	U	U	1	80	ug/L
HAA 9D	5/20/2020	BROMODICHLOROMETHANE	0.333	1	U	U	1	80	ug/L
HAA 9D	5/19/2021	BROMODICHLOROMETHANE	0.15	1	U	U	1	80	ug/L
HAA 9D	6/8/2022	BROMODICHLOROMETHANE	0.39	1	U	U	1	80	ug/L
HAA 9D	6/7/2023	BROMODICHLOROMETHANE	0.39	1.0	U	U	1	80	ug/L
HAA 9D	6/18/2024	BROMODICHLOROMETHANE	0.19	1.0	U	U	1	80	ug/L
HAA 9D	5/6/2014	BROMOCHLOROMETHANE	0.3	1	U	U	1	83	ug/L
HAA 9D	4/22/2015	BROMOCHLOROMETHANE	0.13	1	U	U	1	83	ug/L
HAA 9D	4/22/2015	BROMOCHLOROMETHANE	0.13	1	U	U	1	83	ug/L
HAA 9D	5/15/2018	BROMOCHLOROMETHANE	0.333	1	U	U	1	83	ug/L
HAA 9D	5/13/2019	BROMOCHLOROMETHANE	0.21	1	U	U	1	83	ug/L
HAA 9D	5/20/2020	BROMOCHLOROMETHANE	0.333	1	U	U	1	83	ug/L
HAA 9D	5/19/2021	BROMOCHLOROMETHANE	0.2	2	U	U	2	83	ug/L
HAA 9D	6/8/2022	BROMOCHLOROMETHANE	0.4	1	U	U	1	83	ug/L
HAA 9D	6/7/2023	BROMOCHLOROMETHANE	0.40	1.0	U	U	1	83	ug/L
HAA 9D	6/18/2024	BROMOCHLOROMETHANE	0.40	1.0	U	U	1	83	ug/L
HAA 9D	5/6/2014	BENZENE	0.3	1	U	U	1	5	ug/L
HAA 9D	4/22/2015	BENZENE	0.06	1	U	U	1	5	ug/L
HAA 9D	4/22/2015	BENZENE	0.06	1	U	U	1	5	ug/L
HAA 9D	5/15/2018	BENZENE	0.333	1	U	U	1	5	ug/L
HAA 9D	5/13/2019	BENZENE	0.26	1	U	U	1	5	ug/L
HAA 9D	5/20/2020	BENZENE	0.333	1	U	U	1	5	ug/L
HAA 9D	5/19/2021	BENZENE	0.18	1	U	U	1	5	ug/L
HAA 9D	6/8/2022	BENZENE	0.31	1	U	U	1	5	ug/L
HAA 9D	6/7/2023	BENZENE	0.31	1.0	U	U	1	5	ug/L
HAA 9D	6/18/2024	BENZENE	0.14	1.0	U	U	1	5	ug/L
HAA 9D	5/6/2014	ACETONE	1.5	5	U	U	5	14000	ug/L

Bold indicates concentration exceeds the MCL or USEPA Regional Screening Levels, [http://epa.gov/reg3hwmd/risk/human/rb-concentration\\_table/index.htm](http://epa.gov/reg3hwmd/risk/human/rb-concentration_table/index.htm).  
(May 2016 RSL Table)

Station	Date	Analyte	MDL	PQL	Lab Qual	EPA Qual	Result	MCL/RSL	Units
HAA 9D	4/22/2015	ACETONE	0.34	2		J	4.2	14000	ug/L
HAA 9D	4/22/2015	ACETONE	0.34	2		J	4.1	14000	ug/L
HAA 9D	5/15/2018	ACETONE	1.74	5	U	U	5	14000	ug/L
HAA 9D	5/13/2019	ACETONE	0.94	2	U	R	2	14000	ug/L
HAA 9D	5/20/2020	ACETONE	1.74	5	U	U	5	14000	ug/L
HAA 9D	5/19/2021	ACETONE	8	20	U	U	20	14000	ug/L
HAA 9D	6/8/2022	ACETONE	6.6	15	U	U	15	14000	ug/L
HAA 9D	6/7/2023	ACETONE	6.6	15	U	U	15	14000	ug/L
HAA 9D	6/18/2024	ACETONE	6.6	15	U	U	15	14000	ug/L
HAA 9D	5/6/2014	2-HEXANONE	1.5	5	U	U	5	38	ug/L
HAA 9D	4/22/2015	2-HEXANONE	0.22	5	U	U	5	38	ug/L
HAA 9D	4/22/2015	2-HEXANONE	0.22	5	U	U	5	38	ug/L
HAA 9D	5/15/2018	2-HEXANONE	1.67	5	U	U	5	38	ug/L
HAA 9D	5/13/2019	2-HEXANONE	0.51	5	U	U	5	38	ug/L
HAA 9D	5/20/2020	2-HEXANONE	1.67	5	U	U	5	38	ug/L
HAA 9D	5/19/2021	2-HEXANONE	0.42	5	U	U	5	38	ug/L
HAA 9D	6/8/2022	2-HEXANONE	1.7	5	U	U	5	38	ug/L
HAA 9D	6/7/2023	2-HEXANONE	1.7	5.0	U	U	5	38	ug/L
HAA 9D	6/18/2024	2-HEXANONE	0.81	5.0	U	U	5	38	ug/L
HAA 9D	5/6/2014	1,4-DIOXANE	15	50	U	U	50	0.46	ug/L
HAA 9D	4/22/2015	1,4-DIOXANE	7.6	80	U	U	80	0.46	ug/L
HAA 9D	4/22/2015	1,4-DIOXANE	7.6	80	U	U	80	0.46	ug/L
HAA 9D	5/15/2018	1,4-DIOXANE	16.7	50	U	U	50	0.46	ug/L
HAA 9D	5/13/2019	1,4-DIOXANE	14	80	U	U	80	0.46	ug/L
HAA 9D	5/20/2020	1,4-DIOXANE	16.7	50	U	U	50	0.46	ug/L
HAA 9D	5/19/2021	1,4-DIOXANE	6.9	20	U	U	20	0.46	ug/L
HAA 9D	6/8/2022	1,4-DIOXANE	19	150	U	U	150	0.46	ug/L
HAA 9D	6/7/2023	1,4-DIOXANE	19	150	U	U	150	0.46	ug/L
HAA 9D	6/18/2024	1,4-DIOXANE	7.4	40	U	U	40	0.46	ug/L
HAA 9D	5/6/2014	1,4-DICHLOROBENZENE	0.3	1	U	U	1		ug/L
HAA 9D	4/22/2015	1,4-DICHLOROBENZENE	0.12	1	U	U	1		ug/L
HAA 9D	4/22/2015	1,4-DICHLOROBENZENE	0.12	1	U	U	1		ug/L
HAA 9D	5/15/2018	1,4-DICHLOROBENZENE	0.333	1	U	U	1		ug/L
HAA 9D	5/13/2019	1,4-DICHLOROBENZENE	0.45	1	U	U	1		ug/L
HAA 9D	5/20/2020	1,4-DICHLOROBENZENE	0.333	1	U	U	1		ug/L
HAA 9D	5/19/2021	1,4-DICHLOROBENZENE	0.16	1	U	U	1		ug/L
HAA 9D	6/8/2022	1,4-DICHLOROBENZENE	0.39	1	U	U	1		ug/L
HAA 9D	6/7/2023	1,4-DICHLOROBENZENE	0.39	1.0	U	U	1		ug/L
HAA 9D	6/18/2024	1,4-DICHLOROBENZENE	0.39	1.0	U	U	1		ug/L
HAA 9D	5/6/2014	1,3-DICHLOROBENZENE	0.3	1	U	U	1		ug/L
HAA 9D	4/22/2015	1,3-DICHLOROBENZENE	0.08	1	U	U	1		ug/L
HAA 9D	4/22/2015	1,3-DICHLOROBENZENE	0.08	1	U	U	1		ug/L
HAA 9D	5/15/2018	1,3-DICHLOROBENZENE	0.333	1	U	U	1		ug/L
HAA 9D	5/13/2019	1,3-DICHLOROBENZENE	0.37	1	U	U	1		ug/L
HAA 9D	5/20/2020	1,3-DICHLOROBENZENE	0.333	1	U	U	1		ug/L
HAA 9D	5/19/2021	1,3-DICHLOROBENZENE	0.16	1	U	U	1		ug/L
HAA 9D	6/8/2022	1,3-DICHLOROBENZENE	0.33	1	U	U	1		ug/L
HAA 9D	6/7/2023	1,3-DICHLOROBENZENE	0.33	1.0	U	U	1		ug/L
HAA 9D	6/18/2024	1,3-DICHLOROBENZENE	0.33	1.0	U	U	1		ug/L
HAA 9D	5/6/2014	1,2-DICHLOROPROPANE	0.3	1	U	U	1	5	ug/L
HAA 9D	4/22/2015	1,2-DICHLOROPROPANE	0.1	1	U	U	1	5	ug/L
HAA 9D	4/22/2015	1,2-DICHLOROPROPANE	0.1	1	U	U	1	5	ug/L
HAA 9D	5/15/2018	1,2-DICHLOROPROPANE	0.333	1	U	U	1	5	ug/L
HAA 9D	5/13/2019	1,2-DICHLOROPROPANE	0.2	1	U	U	1	5	ug/L
HAA 9D	5/20/2020	1,2-DICHLOROPROPANE	0.333	1	U	U	1	5	ug/L
HAA 9D	5/19/2021	1,2-DICHLOROPROPANE	0.18	1	U	U	1	5	ug/L
HAA 9D	6/8/2022	1,2-DICHLOROPROPANE	0.52	1	U	U	1	5	ug/L
HAA 9D	6/7/2023	1,2-DICHLOROPROPANE	0.52	1.0	U	U	1	5	ug/L
HAA 9D	6/18/2024	1,2-DICHLOROPROPANE	0.24	1.0	U	U	1	5	ug/L
HAA 9D	5/6/2014	1,2-DICHLOROETHANE (EDC)	0.3	1	U	U	1	5	ug/L
HAA 9D	4/22/2015	1,2-DICHLOROETHANE (EDC)	0.1	1	U	U	1	5	ug/L
HAA 9D	4/22/2015	1,2-DICHLOROETHANE (EDC)	0.1	1	U	U	1	5	ug/L
HAA 9D	5/15/2018	1,2-DICHLOROETHANE (EDC)	0.333	1	U	U	1	5	ug/L
HAA 9D	5/13/2019	1,2-DICHLOROETHANE (EDC)	0.23	1	U	U	1	5	ug/L
HAA 9D	5/20/2020	1,2-DICHLOROETHANE (EDC)	0.333	1	U	U	1	5	ug/L
HAA 9D	5/19/2021	1,2-DICHLOROETHANE (EDC)	0.17	1	U	U	1	5	ug/L

Bold indicates concentration exceeds the MCL or USEPA Regional Screening Levels, [http://epa.gov/reg3hwm/risk/human/rb-concentration\\_table/index.htm](http://epa.gov/reg3hwm/risk/human/rb-concentration_table/index.htm).  
(May 2016 RSL Table)

Station	Date	Analyte	MDL	PQL	Lab Qual	EPA Qual	Result	MCL/RSL	Units
HAA 9D	6/8/2022	1,2-DICHLOROETHANE (EDC)	0.54	1	U	U	1	5	ug/L
HAA 9D	6/7/2023	1,2-DICHLOROETHANE (EDC)	0.54	1.0	U	U	1	5	ug/L
HAA 9D	6/18/2024	1,2-DICHLOROETHANE (EDC)	0.28	1.0	U	U	1	5	ug/L
HAA 9D	5/6/2014	1,2-DICHLOROBENZENE	0.3	1	U	U	1	600	ug/L
HAA 9D	4/22/2015	1,2-DICHLOROBENZENE	0.06	1	U	U	1	600	ug/L
HAA 9D	4/22/2015	1,2-DICHLOROBENZENE	0.06	1	U	U	1	600	ug/L
HAA 9D	5/15/2018	1,2-DICHLOROBENZENE	0.333	1	U	U	1	600	ug/L
HAA 9D	5/13/2019	1,2-DICHLOROBENZENE	0.42	1	U	U	1	600	ug/L
HAA 9D	5/20/2020	1,2-DICHLOROBENZENE	0.333	1	U	U	1	600	ug/L
HAA 9D	5/19/2021	1,2-DICHLOROBENZENE	0.17	1	U	U	1	600	ug/L
HAA 9D	6/8/2022	1,2-DICHLOROBENZENE	0.37	1	U	U	1	600	ug/L
HAA 9D	6/7/2023	1,2-DICHLOROBENZENE	0.37	1.0	U	U	1	600	ug/L
HAA 9D	6/18/2024	1,2-DICHLOROBENZENE	0.14	1.0	U	U	1	600	ug/L
HAA 9D	5/6/2014	1,2-DIBROMOETHANE	0.3	1	U	U	1	0.5	ug/L
HAA 9D	4/22/2015	1,2-DIBROMOETHANE	0.13	1	U	U	1	0.5	ug/L
HAA 9D	4/22/2015	1,2-DIBROMOETHANE	0.13	1	U	U	1	0.5	ug/L
HAA 9D	5/15/2018	1,2-DIBROMOETHANE	0.333	1	U	U	1	0.5	ug/L
HAA 9D	5/13/2019	1,2-DIBROMOETHANE	0.26	1	U	U	1	0.5	ug/L
HAA 9D	5/20/2020	1,2-DIBROMOETHANE	0.333	1	U	U	1	0.5	ug/L
HAA 9D	5/19/2021	1,2-DIBROMOETHANE	0.22	5	U	U	5	0.5	ug/L
HAA 9D	6/8/2022	1,2-DIBROMOETHANE	0.4	1	U	U	1	0.5	ug/L
HAA 9D	6/7/2023	1,2-DIBROMOETHANE	0.40	1.0	U	U	1	0.5	ug/L
HAA 9D	6/18/2024	1,2-DIBROMOETHANE	0.18	1.0	U	U	1	0.5	ug/L
HAA 9D	5/6/2014	1,2-DIBROMO-3-CHLOROPROPANE	0.5	1	U	U	1	0.2	ug/L
HAA 9D	4/22/2015	1,2-DIBROMO-3-CHLOROPROPANE	0.41	1	U	U	1	0.2	ug/L
HAA 9D	4/22/2015	1,2-DIBROMO-3-CHLOROPROPANE	0.41	1	U	U	1	0.2	ug/L
HAA 9D	5/15/2018	1,2-DIBROMO-3-CHLOROPROPANE	0.333	1	U	U	1	0.2	ug/L
HAA 9D	5/13/2019	1,2-DIBROMO-3-CHLOROPROPANE	0.49	1	U	U	1	0.2	ug/L
HAA 9D	5/20/2020	1,2-DIBROMO-3-CHLOROPROPANE	0.333	1	U	U	1	0.2	ug/L
HAA 9D	5/19/2021	1,2-DIBROMO-3-CHLOROPROPANE	0.38	5	U	U	5	0.2	ug/L
HAA 9D	6/8/2022	1,2-DIBROMO-3-CHLOROPROPANE	1.8	5	U	U	5	0.2	ug/L
HAA 9D	6/7/2023	1,2-DIBROMO-3-CHLOROPROPANE	1.8	5.0	U	U	5	0.2	ug/L
HAA 9D	6/18/2024	1,2-DIBROMO-3-CHLOROPROPANE	0.42	5.0	U	U	5	0.2	ug/L
HAA 9D	5/6/2014	1,2,4-TRICHLOROBENZENE	0.3	1	U	U	1	7	ug/L
HAA 9D	4/22/2015	1,2,4-TRICHLOROBENZENE	0.08	1	U	U	1	7	ug/L
HAA 9D	4/22/2015	1,2,4-TRICHLOROBENZENE	0.08	1	U	U	1	7	ug/L
HAA 9D	5/15/2018	1,2,4-TRICHLOROBENZENE	0.333	1	U	U	1	7	ug/L
HAA 9D	5/13/2019	1,2,4-TRICHLOROBENZENE	0.54	1	U	U	1	7	ug/L
HAA 9D	5/20/2020	1,2,4-TRICHLOROBENZENE	0.333	1	U	U	1	7	ug/L
HAA 9D	5/19/2021	1,2,4-TRICHLOROBENZENE	0.2	1	U	U	1	7	ug/L
HAA 9D	6/8/2022	1,2,4-TRICHLOROBENZENE	0.58	1	U	U	1	7	ug/L
HAA 9D	6/7/2023	1,2,4-TRICHLOROBENZENE	0.58	1.0	U	U	1	7	ug/L
HAA 9D	6/18/2024	1,2,4-TRICHLOROBENZENE	0.58	1.0	U	U	1	7	ug/L
HAA 9D	5/6/2014	1,2,3-TRICHLOROBENZENE	0.3	1	U	U	1	7	ug/L
HAA 9D	4/22/2015	1,2,3-TRICHLOROBENZENE	0.09	1	U	U	1	7	ug/L
HAA 9D	4/22/2015	1,2,3-TRICHLOROBENZENE	0.09	1	U	U	1	7	ug/L
HAA 9D	5/15/2018	1,2,3-TRICHLOROBENZENE	0.333	1	U	U	1	7	ug/L
HAA 9D	5/13/2019	1,2,3-TRICHLOROBENZENE	0.48	1	U	U	1	7	ug/L
HAA 9D	5/20/2020	1,2,3-TRICHLOROBENZENE	0.333	1	U	U	1	7	ug/L
HAA 9D	5/19/2021	1,2,3-TRICHLOROBENZENE	0.22	1	U	U	1	7	ug/L
HAA 9D	6/8/2022	1,2,3-TRICHLOROBENZENE	0.7	2	U	U	2	7	ug/L
HAA 9D	6/7/2023	1,2,3-TRICHLOROBENZENE	0.70	2.0	U	U	2	7	ug/L
HAA 9D	6/18/2024	1,2,3-TRICHLOROBENZENE	1.2	4.0	U	U	4	7	ug/L
HAA 9D	5/6/2014	1,1-DICHLOROETHYLENE	0.3	1	U	U	1	7	ug/L
HAA 9D	4/22/2015	1,1-DICHLOROETHYLENE	0.08	1	U	U	1	7	ug/L
HAA 9D	4/22/2015	1,1-DICHLOROETHYLENE	0.08	1	U	U	1	7	ug/L
HAA 9D	5/15/2018	1,1-DICHLOROETHYLENE	0.333	1	U	U	1	7	ug/L
HAA 9D	5/13/2019	1,1-DICHLOROETHYLENE	0.27	1	U	U	1	7	ug/L
HAA 9D	5/20/2020	1,1-DICHLOROETHYLENE	0.333	1	U	U	1	7	ug/L
HAA 9D	5/19/2021	1,1-DICHLOROETHYLENE	0.24	1	U	U	1	7	ug/L
HAA 9D	6/8/2022	1,1-DICHLOROETHYLENE	0.23	1	U	U	1	7	ug/L
HAA 9D	6/7/2023	1,1-DICHLOROETHYLENE	0.23	1.0	U	U	1	7	ug/L
HAA 9D	6/18/2024	1,1-DICHLOROETHYLENE	0.23	1.0	U	U	1	7	ug/L
HAA 9D	5/6/2014	1,1-DICHLOROETHANE	0.3	1	U	U	1	2.8	ug/L
HAA 9D	4/22/2015	1,1-DICHLOROETHANE	0.07	1	U	U	1	2.8	ug/L
HAA 9D	4/22/2015	1,1-DICHLOROETHANE	0.07	1	U	U	1	2.8	ug/L

Bold indicates concentration exceeds the MCL or USEPA Regional Screening Levels, [http://epa.gov/reg3hwmd/risk/human/rb-concentration\\_table/index.htm](http://epa.gov/reg3hwmd/risk/human/rb-concentration_table/index.htm).  
(May 2016 RSL Table)

Station	Date	Analyte	MDL	PQL	Lab Qual	EPA Qual	Result	MCL/RSL	Units
HAA 9D	4/26/2016	1,1-DICHLOROETHANE	0.3		1 U	U	1	2.8	ug/L
HAA 9D	4/26/2017	1,1-DICHLOROETHANE	0.333		1 U	U	1	2.8	ug/L
HAA 9D	5/15/2018	1,1-DICHLOROETHANE	0.333		1 U	U	1	2.8	ug/L
HAA 9D	5/13/2019	1,1-DICHLOROETHANE	0.25		1 U	U	1	2.8	ug/L
HAA 9D	5/20/2020	1,1-DICHLOROETHANE	0.333		1 U	U	1	2.8	ug/L
HAA 9D	5/19/2021	1,1-DICHLOROETHANE	0.2		1 U	U	1	2.8	ug/L
HAA 9D	6/8/2022	1,1-DICHLOROETHANE	0.22	1	U	U	1	2.8	ug/L
HAA 9D	6/7/2023	1,1-DICHLOROETHANE	0.22	1.0	U	U	1	2.8	ug/L
HAA 9D	6/18/2024	1,1-DICHLOROETHANE	0.22	1.0	U	U	1	2.8	ug/L
HAA 9D	5/6/2014	1,1,2-TRICHLOROETHANE	0.3		1 U	U	1	5	ug/L
HAA 9D	4/22/2015	1,1,2-TRICHLOROETHANE	0.15		1 U	U	1	5	ug/L
HAA 9D	4/22/2015	1,1,2-TRICHLOROETHANE	0.15		1 U	U	1	5	ug/L
HAA 9D	5/15/2018	1,1,2-TRICHLOROETHANE	0.333		1 U	UJ	1	5	ug/L
HAA 9D	5/13/2019	1,1,2-TRICHLOROETHANE	0.25		1 U	U	1	5	ug/L
HAA 9D	5/20/2020	1,1,2-TRICHLOROETHANE	0.333		1 U	U	1	5	ug/L
HAA 9D	5/19/2021	1,1,2-TRICHLOROETHANE	0.23		1 U	U	1	5	ug/L
HAA 9D	6/8/2022	1,1,2-TRICHLOROETHANE	0.27	1	U	U	1	5	ug/L
HAA 9D	6/7/2023	1,1,2-TRICHLOROETHANE	0.27	1.0	U	U	1	5	ug/L
HAA 9D	6/18/2024	1,1,2-TRICHLOROETHANE	0.27	1.0	U	U	1	5	ug/L
HAA 9D	5/6/2014	1,1,2-TRICHLORO-1,2,2-TRIFLUOROETHANE	2		5 U	U	5		ug/L
HAA 9D	4/22/2015	1,1,2-TRICHLORO-1,2,2-TRIFLUOROETHANE	0.1		1 U	U	1		ug/L
HAA 9D	4/22/2015	1,1,2-TRICHLORO-1,2,2-TRIFLUOROETHANE	0.1		1 U	U	1		ug/L
HAA 9D	5/15/2018	1,1,2-TRICHLORO-1,2,2-TRIFLUOROETHANE	2.98		5 U	U	5		ug/L
HAA 9D	5/13/2019	1,1,2-TRICHLORO-1,2,2-TRIFLUOROETHANE	0.26		1 U	U	1		ug/L
HAA 9D	5/20/2020	1,1,2-TRICHLORO-1,2,2-TRIFLUOROETHANE	2.98		5 U	U	5		ug/L
HAA 9D	5/19/2021	1,1,2-TRICHLORO-1,2,2-TRIFLUOROETHANE	0.26		1 U	U	1		ug/L
HAA 9D	6/8/2022	1,1,2-TRICHLORO-1,2,2-TRIFLUOROETHANE	0.73	3	U	U	3		ug/L
HAA 9D	6/7/2023	1,1,2-TRICHLORO-1,2,2-TRIFLUOROETHANE	0.73	3.0	U	U	3		ug/L
HAA 9D	6/18/2024	1,1,2-TRICHLORO-1,2,2-TRIFLUOROETHANE	0.73	3.0	U	U	3		ug/L
HAA 9D	5/6/2014	1,1,2,2-TETRACHLOROETHANE	0.3		1 U	U	1	0.076	ug/L
HAA 9D	4/22/2015	1,1,2,2-TETRACHLOROETHANE	0.1		1 U	U	1	0.076	ug/L
HAA 9D	4/22/2015	1,1,2,2-TETRACHLOROETHANE	0.1		1 U	U	1	0.076	ug/L
HAA 9D	5/15/2018	1,1,2,2-TETRACHLOROETHANE	0.333		1 U	R	1	0.076	ug/L
HAA 9D	5/13/2019	1,1,2,2-TETRACHLOROETHANE	0.34		1 U	U	1	0.076	ug/L
HAA 9D	5/20/2020	1,1,2,2-TETRACHLOROETHANE	0.333		1 U	U	1	0.076	ug/L
HAA 9D	5/19/2021	1,1,2,2-TETRACHLOROETHANE	0.12		1 U	U	1	0.076	ug/L
HAA 9D	6/8/2022	1,1,2,2-TETRACHLOROETHANE	0.21	1	U	U	1	0.076	ug/L
HAA 9D	6/7/2023	1,1,2,2-TETRACHLOROETHANE	0.21	1.0	U	U	1	0.076	ug/L
HAA 9D	6/18/2024	1,1,2,2-TETRACHLOROETHANE	0.21	1.0	U	U	1	0.076	ug/L
HAA 9D	5/6/2014	1,1,1-TRICHLOROETHANE	0.3		1 U	U	1	200	ug/L
HAA 9D	4/22/2015	1,1,1-TRICHLOROETHANE	0.07		1 U	U	1	200	ug/L
HAA 9D	4/22/2015	1,1,1-TRICHLOROETHANE	0.07		1 U	U	1	200	ug/L
HAA 9D	4/26/2016	1,1,1-TRICHLOROETHANE	0.3		1 U	U	1	200	ug/L
HAA 9D	4/26/2017	1,1,1-TRICHLOROETHANE	0.333		1 U	U	1	200	ug/L
HAA 9D	5/15/2018	1,1,1-TRICHLOROETHANE	0.333		1 U	U	1	200	ug/L
HAA 9D	5/13/2019	1,1,1-TRICHLOROETHANE	0.25		1 U	U	1	200	ug/L
HAA 9D	5/20/2020	1,1,1-TRICHLOROETHANE	0.333		1 U	U	1	200	ug/L
HAA 9D	5/19/2021	1,1,1-TRICHLOROETHANE	0.2		1 U	U	1	200	ug/L
HAA 9D	6/8/2022	1,1,1-TRICHLOROETHANE	0.39	1	U	U	1	200	ug/L
HAA 9D	6/7/2023	1,1,1-TRICHLOROETHANE	0.39	1.0	U	U	1	200	ug/L
HAA 9D	6/18/2024	1,1,1-TRICHLOROETHANE	0.39	1.0	U	U	1	200	ug/L
HAA 11A	5/6/2014	TRITIUM	0.383	0.847	U	U	0.172	20	pCi/mL
HAA 11A	4/22/2015	TRITIUM	0.527	1.14	U	U	-0.0145	20	pCi/mL
HAA 11A	4/26/2016	TRITIUM	0.544	1.17	U	U	-0.161	20	pCi/mL
HAA 11A	4/26/2017	TRITIUM	0.445	0.966	U	U	0.0688	20	pCi/mL
HAA 11A	5/15/2018	TRITIUM	0.405	0.881	U	U	0.0789	20	pCi/mL
HAA 11A	5/13/2019	TRITIUM	0.407	0.862	U	U	-0.106	20	pCi/mL
HAA 11A	5/20/2020	TRITIUM	0.287	0.613	U	U	0.0176	20	pCi/mL
HAA 11A	5/19/2021	TRITIUM	0.37	1.468			8.08	20	pCi/mL
HAA 11A	6/8/2022	TRITIUM	0.305	0.625	U	U	-0.0734	20	pCi/mL
HAA 11A	5/24/2023	TRITIUM	0.243	0.500	U	U	0.0554	20	pCi/mL
HAA 11A	6/18/2024	TRITIUM		0.704	U	U	-0.00315	20	pCi/mL
HAA 11A	5/6/2014	TRICHLOROFLUOROMETHANE	0.3		1 U	U	1	5200	ug/L
HAA 11A	4/22/2015	TRICHLOROFLUOROMETHANE	0.11		1 U	U	1	5200	ug/L
HAA 11A	5/15/2018	TRICHLOROFLUOROMETHANE	0.333		1 U	U	1	5200	ug/L
HAA 11A	5/13/2019	TRICHLOROFLUOROMETHANE	0.26		1 U	U	1	5200	ug/L

Bold indicates concentration exceeds the MCL or USEPA Regional Screening Levels, [http://epa.gov/reg3hwmd/risk/human/rb-concentration\\_table/index.htm](http://epa.gov/reg3hwmd/risk/human/rb-concentration_table/index.htm).  
(May 2016 RSL Table)

Station	Date	Analyte	MDL	PQL	Lab Qual	EPA Qual	Result	MCL/RSL	Units
HAA 11A	5/20/2020	TRICHLOROFLUOROMETHANE	0.333	1	U	U	1	5200	ug/L
HAA 11A	5/19/2021	TRICHLOROFLUOROMETHANE	0.2	2	U	U	2	5200	ug/L
HAA 11A	6/8/2022	TRICHLOROFLUOROMETHANE	0.57	2	U	U	2	5200	ug/L
HAA 11A	6/7/2023	TRICHLOROFLUOROMETHANE	0.57	2.0	U	U	2	5200	ug/L
HAA 11A	6/18/2024	TRICHLOROFLUOROMETHANE	0.20	2.0	U	U	2	5200	ug/L
HAA 11A	5/6/2014	TRICHLOROETHYLENE (TCE)	0.3	1	U	U	1	5	ug/L
HAA 11A	4/22/2015	TRICHLOROETHYLENE (TCE)	0.25	1	U	U	1	5	ug/L
HAA 11A	4/26/2016	TRICHLOROETHYLENE (TCE)	0.3	1	U	U	1	5	ug/L
HAA 11A	4/26/2017	TRICHLOROETHYLENE (TCE)	0.333	1	U	U	1	5	ug/L
HAA 11A	5/15/2018	TRICHLOROETHYLENE (TCE)	0.333	1	U	U	1	5	ug/L
HAA 11A	5/13/2019	TRICHLOROETHYLENE (TCE)	0.31	1	U	U	1	5	ug/L
HAA 11A	5/20/2020	TRICHLOROETHYLENE (TCE)	0.333	1	U	U	1	5	ug/L
HAA 11A	5/19/2021	TRICHLOROETHYLENE (TCE)	0.18	1	U	U	1	5	ug/L
HAA 11A	6/8/2022	TRICHLOROETHYLENE (TCE)	0.3	1	U	U	1	5	ug/L
HAA 11A	6/7/2023	TRICHLOROETHYLENE (TCE)	0.30	1.0	U	U	1	5	ug/L
HAA 11A	6/18/2024	TRICHLOROETHYLENE (TCE)	0.30	1.0	U	U	1	5	ug/L
HAA 11A	5/6/2014	TRANS-1,3-DICHLOROPROPENE	0.3	1	U	U	1	0.47	ug/L
HAA 11A	4/22/2015	TRANS-1,3-DICHLOROPROPENE	0.08	1	U	U	1	0.47	ug/L
HAA 11A	5/15/2018	TRANS-1,3-DICHLOROPROPENE	0.333	1	U	U	1	0.47	ug/L
HAA 11A	5/13/2019	TRANS-1,3-DICHLOROPROPENE	0.27	1	U	U	1	0.47	ug/L
HAA 11A	5/20/2020	TRANS-1,3-DICHLOROPROPENE	0.333	1	U	U	1	0.47	ug/L
HAA 11A	5/19/2021	TRANS-1,3-DICHLOROPROPENE	0.18	1	U	U	1	0.47	ug/L
HAA 11A	6/8/2022	TRANS-1,3-DICHLOROPROPENE	0.65	2	U	U	2	0.47	ug/L
HAA 11A	6/7/2023	TRANS-1,3-DICHLOROPROPENE	0.65	2.0	U	U	2	0.47	ug/L
HAA 11A	6/18/2024	TRANS-1,3-DICHLOROPROPENE	0.14	1.0	U	U	1	0.47	ug/L
HAA 11A	5/6/2014	TRANS-1,2-DICHLOROETHYLENE	0.3	1	U	U	1	100	ug/L
HAA 11A	4/22/2015	TRANS-1,2-DICHLOROETHYLENE	0.08	1	U	U	1	100	ug/L
HAA 11A	5/15/2018	TRANS-1,2-DICHLOROETHYLENE	0.333	1	U	U	1	100	ug/L
HAA 11A	5/13/2019	TRANS-1,2-DICHLOROETHYLENE	0.26	1	U	U	1	100	ug/L
HAA 11A	5/20/2020	TRANS-1,2-DICHLOROETHYLENE	0.333	1	U	U	1	100	ug/L
HAA 11A	5/19/2021	TRANS-1,2-DICHLOROETHYLENE	0.21	1	U	U	1	100	ug/L
HAA 11A	6/8/2022	TRANS-1,2-DICHLOROETHYLENE	0.37	1	U	U	1	100	ug/L
HAA 11A	6/7/2023	TRANS-1,2-DICHLOROETHYLENE	0.37	1.0	U	U	1	100	ug/L
HAA 11A	6/18/2024	TRANS-1,2-DICHLOROETHYLENE	0.37	1.0	U	U	1	100	ug/L
HAA 11A	5/6/2014	TOLUENE	0.3	1	U	U	1	1000	ug/L
HAA 11A	4/22/2015	TOLUENE	0.07	1	U	U	1	1000	ug/L
HAA 11A	5/15/2018	TOLUENE	0.333	1	U	U	1	1000	ug/L
HAA 11A	5/13/2019	TOLUENE	0.24	1	U	U	1	1000	ug/L
HAA 11A	5/20/2020	TOLUENE	0.333	1	U	U	1	1000	ug/L
HAA 11A	5/19/2021	TOLUENE	0.24	1	U	U	1	1000	ug/L
HAA 11A	6/8/2022	TOLUENE	0.32	1	U	U	1	1000	ug/L
HAA 11A	6/7/2023	TOLUENE	0.32	1.0	U	U	1	1000	ug/L
HAA 11A	6/18/2024	TOLUENE	0.32	1.0	U	U	1	1000	ug/L
HAA 11A	5/6/2014	TETRACHLOROETHYLENE (PCE)	0.3	1	U	U	1	5	ug/L
HAA 11A	4/22/2015	TETRACHLOROETHYLENE (PCE)	0.18	1	U	U	1	5	ug/L
HAA 11A	5/15/2018	TETRACHLOROETHYLENE (PCE)	0.333	1	U	U	1	5	ug/L
HAA 11A	5/13/2019	TETRACHLOROETHYLENE (PCE)	0.31	1	U	U	1	5	ug/L
HAA 11A	5/20/2020	TETRACHLOROETHYLENE (PCE)	0.333	1	U	U	1	5	ug/L
HAA 11A	5/19/2021	TETRACHLOROETHYLENE (PCE)	0.19	1	U	U	1	5	ug/L
HAA 11A	6/8/2022	TETRACHLOROETHYLENE (PCE)	0.4	1	U	U	1	5	ug/L
HAA 11A	6/7/2023	TETRACHLOROETHYLENE (PCE)	0.40	1.0	U	U	1	5	ug/L
HAA 11A	6/18/2024	TETRACHLOROETHYLENE (PCE)	0.40	1.0	U	U	1	5	ug/L
HAA 11A	5/6/2014	STYRENE	0.3	1	U	U	1	100	ug/L
HAA 11A	4/22/2015	STYRENE	0.07	1	U	U	1	100	ug/L
HAA 11A	5/15/2018	STYRENE	0.333	1	U	U	1	100	ug/L
HAA 11A	5/13/2019	STYRENE	0.35	1	U	U	1	100	ug/L
HAA 11A	5/20/2020	STYRENE	0.333	1	U	U	1	100	ug/L
HAA 11A	5/19/2021	STYRENE	0.22	1	U	U	1	100	ug/L
HAA 11A	6/8/2022	STYRENE	0.36	1	U	U	1	100	ug/L
HAA 11A	6/7/2023	STYRENE	0.36	1.0	U	U	1	100	ug/L
HAA 11A	6/18/2024	STYRENE	0.13	1.0	U	U	1	100	ug/L
HAA 11A	5/6/2014	O-XYLENE	0.3	1	U	U	1	190	ug/L
HAA 11A	4/22/2015	O-XYLENE	0.06	1	U	U	1	190	ug/L
HAA 11A	5/15/2018	O-XYLENE	0.333	1	U	U	1	190	ug/L
HAA 11A	5/13/2019	O-XYLENE	0.43	1	U	U	1	190	ug/L
HAA 11A	5/20/2020	O-XYLENE	0.333	1	U	U	1	190	ug/L

Bold indicates concentration exceeds the MCL or USEPA Regional Screening Levels, [http://epa.gov/reg3hwmd/risk/human/rb-concentration\\_table/index.htm](http://epa.gov/reg3hwmd/risk/human/rb-concentration_table/index.htm).  
(May 2016 RSL Table)

Station	Date	Analyte	MDL	PQL	Lab Qual	EPA Qual	Result	MCL/RSL	Units
HAA 11A	5/19/2021	O-XYLENE	0.21	1	U	U	1	190	ug/L
HAA 11A	6/8/2022	O-XYLENE	0.33	1	U	U	1	190	ug/L
HAA 11A	6/7/2023	O-XYLENE	0.33	1.0	U	U	1	190	ug/L
HAA 11A	6/18/2024	O-XYLENE	0.11	1.0	U	U	1	190	ug/L
HAA 11A	5/6/2014	NONVOLATILE BETA	3.98	10.5	J	J	6.18	50	pCi/L
HAA 11A	4/22/2015	NONVOLATILE BETA	4.07	10.5	J	J	5.92	50	pCi/L
HAA 11A	4/26/2016	NONVOLATILE BETA	4.04	9.9	U	U	3.88	50	pCi/L
HAA 11A	4/26/2017	NONVOLATILE BETA	4.04	9.77	U	U	3.12	50	pCi/L
HAA 11A	5/15/2018	NONVOLATILE BETA	3.81	8.86	U	U	2.26	50	pCi/L
HAA 11A	5/15/2018	NONVOLATILE BETA	3.81	8.76	U	U	2.03	50	pCi/L
HAA 11A	5/13/2019	NONVOLATILE BETA	4.19	9.73	U	U	2.26	50	pCi/L
HAA 11A	5/20/2020	NONVOLATILE BETA	0.947	2.309	J	J	1.67	50	pCi/L
HAA 11A	5/19/2021	NONVOLATILE BETA	0.951	2.389	J	J	2.18	50	pCi/L
HAA 11A	5/19/2021	NONVOLATILE BETA	0.891	2.107	J	J	1.149	50	pCi/L
HAA 11A	6/8/2022	NONVOLATILE BETA	0.858	2.918			8.1	50	pCi/L
HAA 11A	5/24/2023	NONVOLATILE BETA	0.920	4.00			6.19	50	pCi/L
HAA 11A	6/18/2024	NONVOLATILE BETA		2.088			1.89	50	pCi/L
HAA 11A	5/6/2014	METHYLCYCLOHEXANE	0.3	1	U	U	1		ug/L
HAA 11A	4/22/2015	METHYLCYCLOHEXANE	0.1	4	U	U	4		ug/L
HAA 11A	5/15/2018	METHYLCYCLOHEXANE	0.333	1	U	U	1		ug/L
HAA 11A	5/13/2019	METHYLCYCLOHEXANE	0.32	4	U	U	4		ug/L
HAA 11A	5/20/2020	METHYLCYCLOHEXANE	0.333	1	U	U	1		ug/L
HAA 11A	5/19/2021	METHYLCYCLOHEXANE	0.15	1	U	U	1		ug/L
HAA 11A	6/8/2022	METHYLCYCLOHEXANE	0.31	1	U	U	1		ug/L
HAA 11A	6/7/2023	METHYLCYCLOHEXANE	0.31	1.0	U	U	1		ug/L
HAA 11A	6/18/2024	METHYLCYCLOHEXANE	0.31	1.0	U	U	1		ug/L
HAA 11A	5/6/2014	METHYL TERTIARY BUTYL ETHER (MTBE)	0.3	1	U	U	1	14	ug/L
HAA 11A	4/22/2015	METHYL TERTIARY BUTYL ETHER (MTBE)	0.11	2	U	U	2	14	ug/L
HAA 11A	5/15/2018	METHYL TERTIARY BUTYL ETHER (MTBE)	0.333	1	U	U	1	14	ug/L
HAA 11A	5/13/2019	METHYL TERTIARY BUTYL ETHER (MTBE)	0.31	2	U	U	2	14	ug/L
HAA 11A	5/20/2020	METHYL TERTIARY BUTYL ETHER (MTBE)	0.333	1	U	U	1	14	ug/L
HAA 11A	5/19/2021	METHYL TERTIARY BUTYL ETHER (MTBE)	0.16	5	U	U	5	14	ug/L
HAA 11A	6/8/2022	METHYL TERTIARY BUTYL ETHER (MTBE)	0.25	5	U	U	5	14	ug/L
HAA 11A	6/7/2023	METHYL TERTIARY BUTYL ETHER (MTBE)	0.25	5.0	U	U	5	14	ug/L
HAA 11A	6/18/2024	METHYL TERTIARY BUTYL ETHER (MTBE)	0.25	5.0	U	U	5	14	ug/L
HAA 11A	5/6/2014	METHYL ISOBUTYL KETONE	1.5	5	U	U	5	6300	ug/L
HAA 11A	4/22/2015	METHYL ISOBUTYL KETONE	0.12	5	U	U	5	6300	ug/L
HAA 11A	5/15/2018	METHYL ISOBUTYL KETONE	1.67	5	U	U	5	6300	ug/L
HAA 11A	5/13/2019	METHYL ISOBUTYL KETONE	0.51	5	U	U	5	6300	ug/L
HAA 11A	5/20/2020	METHYL ISOBUTYL KETONE	1.67	5	U	U	5	6300	ug/L
HAA 11A	5/19/2021	METHYL ISOBUTYL KETONE	0.46	5	U	U	5	6300	ug/L
HAA 11A	6/8/2022	METHYL ISOBUTYL KETONE	0.98	5	U	U	5	6300	ug/L
HAA 11A	6/7/2023	METHYL ISOBUTYL KETONE	0.98	5.0	U	U	5	6300	ug/L
HAA 11A	6/18/2024	METHYL ISOBUTYL KETONE	0.98	5.0	U	U	5	6300	ug/L
HAA 11A	5/6/2014	METHYL ETHYL KETONE	1.5	5	U	U	5	5600	ug/L
HAA 11A	4/22/2015	METHYL ETHYL KETONE	0.52	5	U	U	5	5600	ug/L
HAA 11A	5/15/2018	METHYL ETHYL KETONE	1.67	5	U	U	5	5600	ug/L
HAA 11A	5/13/2019	METHYL ETHYL KETONE	0.72	5	U	U	5	5600	ug/L
HAA 11A	5/20/2020	METHYL ETHYL KETONE	1.67	5	U	U	5	5600	ug/L
HAA 11A	5/19/2021	METHYL ETHYL KETONE	1.4	20	U	U	20	5600	ug/L
HAA 11A	6/8/2022	METHYL ETHYL KETONE	5.9	15	U	U	15	5600	ug/L
HAA 11A	6/7/2023	METHYL ETHYL KETONE	6.0	15	U	U	15	5600	ug/L
HAA 11A	6/18/2024	METHYL ETHYL KETONE	4.6	10	U	U	10	5600	ug/L
HAA 11A	5/6/2014	METHYL ACETATE	1.5	5	U	U	5	20000	ug/L
HAA 11A	4/22/2015	METHYL ACETATE	0.37	25	U	U	25	20000	ug/L
HAA 11A	5/15/2018	METHYL ACETATE	1.67	5	U	R	5	20000	ug/L
HAA 11A	5/13/2019	METHYL ACETATE	2.7	25	U	U	25	20000	ug/L
HAA 11A	5/20/2020	METHYL ACETATE	1.67	5	U	U	5	20000	ug/L
HAA 11A	5/19/2021	METHYL ACETATE	0.68	5	U	U	5	20000	ug/L
HAA 11A	6/8/2022	METHYL ACETATE	1.6	5	U	U	5	20000	ug/L
HAA 11A	6/7/2023	METHYL ACETATE	1.6	5.0	U	U	5	20000	ug/L
HAA 11A	6/18/2024	METHYL ACETATE	1.6	5.0	U	U	5	20000	ug/L
HAA 11A	5/6/2014	M,P-XYLENE	0.3	2	U	U	2	190	ug/L
HAA 11A	4/22/2015	M,P-XYLENE	0.14	2	U	U	2	190	ug/L
HAA 11A	5/15/2018	M,P-XYLENE	0.667	2	U	U	2	190	ug/L
HAA 11A	5/13/2019	M,P-XYLENE	0.39	2	U	U	2	190	ug/L

Bold indicates concentration exceeds the MCL or USEPA Regional Screening Levels, [http://epa.gov/reg3hwmd/risk/human/rb-concentration\\_table/index.htm](http://epa.gov/reg3hwmd/risk/human/rb-concentration_table/index.htm).  
(May 2016 RSL Table)

Station	Date	Analyte	MDL	PQL	Lab Qual	EPA Qual	Result	MCL/RSL	Units
HAA 11A	5/20/2020	M,P-XYLENE	0.667	2	U	U	2	190	ug/L
HAA 11A	5/19/2021	M,P-XYLENE	0.2	2	U	U	2	190	ug/L
HAA 11A	6/8/2022	M,P-XYLENE	0.36	2	U	U	2	190	ug/L
HAA 11A	6/7/2023	M,P-XYLENE	0.36	2.0	U	U	2	190	ug/L
HAA 11A	6/18/2024	M,P-XYLENE	0.36	2.0	U	U	2	190	ug/L
<b>HAA 11A</b>	<b>5/6/2014</b>	<b>LEAD</b>	<b>0.5</b>	<b>5</b>			<b>125</b>	<b>15</b>	<b>ug/L</b>
HAA 11A	4/22/2015	LEAD	0.5	5	J	J	1.26	15	ug/L
HAA 11A	4/22/2015	LEAD	0.5	5	J	J	1.24	15	ug/L
HAA 11A	4/26/2016	LEAD	0.5	5	J	J	1.75	15	ug/L
HAA 11A	4/26/2016	LEAD	0.5	5	J	J	1.7	15	ug/L
HAA 11A	4/26/2017	LEAD	0.5	5	J	J	0.854	15	ug/L
HAA 11A	5/15/2018	LEAD	0.5	5	J	J	1.49	15	ug/L
HAA 11A	5/15/2018	LEAD	0.5	5	J	J	1.47	15	ug/L
HAA 11A	5/13/2019	LEAD	0.5	5	J	J	0.605	15	ug/L
HAA 11A	5/20/2020	LEAD	3	10	J	J	3.3	15	ug/L
<b>HAA 11A</b>	<b>5/19/2021</b>	<b>LEAD</b>	<b>2.7</b>	<b>9</b>			<b>240</b>	<b>15</b>	<b>ug/L</b>
HAA 11A	6/8/2022	LEAD	2.7	9	J	J	3.9	15	ug/L
HAA 11A	5/24/2023	LEAD	0.23	1.0			1.7	15	ug/L
HAA 11A	6/18/2024	LEAD	0.23	1.0	J	J	0.49	15	ug/L
HAA 11A	5/6/2014	GROSS ALPHA	2.29	4.66	U	U	0.436	15	pCi/L
HAA 11A	4/22/2015	GROSS ALPHA	2.17	2.71	U	U	-0.26	15	pCi/L
HAA 11A	4/26/2016	GROSS ALPHA	2.34	3.01	U	U	-0.389	15	pCi/L
HAA 11A	4/26/2017	GROSS ALPHA	2.37	2.94	U	U	-0.385	15	pCi/L
HAA 11A	5/15/2018	GROSS ALPHA	2.45	3.24	U	U	-0.395	15	pCi/L
HAA 11A	5/15/2018	GROSS ALPHA	2.47	3.27	U	U	-0.398	15	pCi/L
HAA 11A	5/13/2019	GROSS ALPHA	2.44	5.35	U	U	0.809	15	pCi/L
HAA 11A	5/20/2020	GROSS ALPHA	1.18	2.704	U	U	0.813	15	pCi/L
HAA 11A	5/19/2021	GROSS ALPHA	1.36	3.086	U	R	0.924	15	pCi/L
HAA 11A	5/19/2021	GROSS ALPHA	1.16	2.546	U	R	0.52	15	pCi/L
HAA 11A	6/8/2022	GROSS ALPHA	1.54	3.288	U	U	0.391	15	pCi/L
HAA 11A	5/24/2023	GROSS ALPHA	1.50	3.00	U	U	0.187	15	pCi/L
HAA 11A	6/18/2024	GROSS ALPHA		2.38	U	U	0.266	15	pCi/L
HAA 11A	5/6/2014	ETHYLBENZENE	0.3	1	U	U	1	700	ug/L
HAA 11A	4/22/2015	ETHYLBENZENE	0.09	1	U	U	1	700	ug/L
HAA 11A	5/15/2018	ETHYLBENZENE	0.333	1	U	U	1	700	ug/L
HAA 11A	5/13/2019	ETHYLBENZENE	0.34	1	U	U	1	700	ug/L
HAA 11A	5/20/2020	ETHYLBENZENE	0.333	1	U	U	1	700	ug/L
HAA 11A	5/19/2021	ETHYLBENZENE	0.18	1	U	U	1	700	ug/L
HAA 11A	6/8/2022	ETHYLBENZENE	0.3	1	U	U	1	700	ug/L
HAA 11A	6/7/2023	ETHYLBENZENE	0.30	1.0	U	U	1	700	ug/L
HAA 11A	6/18/2024	ETHYLBENZENE	0.14	1.0	U	U	1	700	ug/L
HAA 11A	5/6/2014	DICHLOROMETHANE (METHYLENE CHLORIDE)	1	5	U	U	5	5	ug/L
HAA 11A	4/22/2015	DICHLOROMETHANE (METHYLENE CHLORIDE)	0.27	1	U	U	1	5	ug/L
HAA 11A	5/15/2018	DICHLOROMETHANE (METHYLENE CHLORIDE)	1.67	5	U	U	5	5	ug/L
HAA 11A	5/13/2019	DICHLOROMETHANE (METHYLENE CHLORIDE)	0.27	1	U	U	1	5	ug/L
HAA 11A	5/20/2020	DICHLOROMETHANE (METHYLENE CHLORIDE)	1.67	5	U	U	5	5	ug/L
HAA 11A	5/19/2021	DICHLOROMETHANE (METHYLENE CHLORIDE)	0.17	5	U	U	5	5	ug/L
HAA 11A	6/8/2022	DICHLOROMETHANE (METHYLENE CHLORIDE)	0.94	2	U	U	2	5	ug/L
HAA 11A	6/7/2023	DICHLOROMETHANE (METHYLENE CHLORIDE)	0.94	2.0	U	U	2	5	ug/L
HAA 11A	6/18/2024	DICHLOROMETHANE (METHYLENE CHLORIDE)	0.94	2.0	U	U	2	5	ug/L
HAA 11A	5/6/2014	DICHLORODIFLUOROMETHANE	0.3	1	U	U	1	200	ug/L
HAA 11A	4/22/2015	DICHLORODIFLUOROMETHANE	0.08	2	U	U	2	200	ug/L
HAA 11A	5/15/2018	DICHLORODIFLUOROMETHANE	0.355	1	U	U	1	200	ug/L
HAA 11A	5/13/2019	DICHLORODIFLUOROMETHANE	0.66	2	U	U	2	200	ug/L
HAA 11A	5/20/2020	DICHLORODIFLUOROMETHANE	0.355	1	U	U	1	200	ug/L
HAA 11A	5/19/2021	DICHLORODIFLUOROMETHANE	0.35	2	U	U	2	200	ug/L
HAA 11A	6/8/2022	DICHLORODIFLUOROMETHANE	0.96	3	U	U	3	200	ug/L
HAA 11A	6/7/2023	DICHLORODIFLUOROMETHANE	0.96	3.0	U	U	3	200	ug/L
HAA 11A	6/18/2024	DICHLORODIFLUOROMETHANE	0.30	2.0	U	U	2	200	ug/L
HAA 11A	5/6/2014	DIBROMOCHLOROMETHANE	0.3	1	U	U	1	80	ug/L
HAA 11A	4/22/2015	DIBROMOCHLOROMETHANE	0.13	1	U	U	1	80	ug/L
HAA 11A	5/15/2018	DIBROMOCHLOROMETHANE	0.333	1	U	U	1	80	ug/L
HAA 11A	5/13/2019	DIBROMOCHLOROMETHANE	0.14	1	U	U	1	80	ug/L
HAA 11A	5/20/2020	DIBROMOCHLOROMETHANE	0.333	1	U	U	1	80	ug/L
HAA 11A	5/19/2021	DIBROMOCHLOROMETHANE	0.21	1	U	U	1	80	ug/L
HAA 11A	6/8/2022	DIBROMOCHLOROMETHANE	0.62	2	U	U	2	80	ug/L

Bold indicates concentration exceeds the MCL or USEPA Regional Screening Levels, [http://epa.gov/reg3hwmd/risk/human/rb-concentration\\_table/index.htm](http://epa.gov/reg3hwmd/risk/human/rb-concentration_table/index.htm).  
(May 2016 RSL Table)

Station	Date	Analyte	MDL	PQL	Lab Qual	EPA Qual	Result	MCL/RSL	Units
HAA 11A	6/7/2023	DIBROMOCHLOROMETHANE	0.62	2.0	U	U	2	80	ug/L
HAA 11A	6/18/2024	DIBROMOCHLOROMETHANE	0.28	1.0	U	U	1	80	ug/L
HAA 11A	5/6/2014	CYCLOHEXANE	0.3	1	U	U	1	13000	ug/L
HAA 11A	4/22/2015	CYCLOHEXANE	0.07	1	U	U	1	13000	ug/L
HAA 11A	5/15/2018	CYCLOHEXANE	0.333	1	U	U	1	13000	ug/L
HAA 11A	5/13/2019	CYCLOHEXANE	0.35	1	U	U	1	13000	ug/L
HAA 11A	5/20/2020	CYCLOHEXANE	0.333	1	U	U	1	13000	ug/L
HAA 11A	5/19/2021	CYCLOHEXANE	0.11	1	U	U	1	13000	ug/L
HAA 11A	6/8/2022	CYCLOHEXANE	0.44	1	U	U	1	13000	ug/L
HAA 11A	6/7/2023	CYCLOHEXANE	0.44	1.0	U	U	1	13000	ug/L
HAA 11A	6/18/2024	CYCLOHEXANE	0.44	1.0	U	U	1	13000	ug/L
HAA 11A	5/6/2014	CUMENE (ISOPROPYLBENZENE)	0.3	1	U	U	1	450	ug/L
HAA 11A	4/22/2015	CUMENE (ISOPROPYLBENZENE)	0.08	1	U	U	1	450	ug/L
HAA 11A	5/15/2018	CUMENE (ISOPROPYLBENZENE)	0.333	1	U	U	1	450	ug/L
HAA 11A	5/13/2019	CUMENE (ISOPROPYLBENZENE)	0.46	1	U	U	1	450	ug/L
HAA 11A	5/20/2020	CUMENE (ISOPROPYLBENZENE)	0.333	1	U	U	1	450	ug/L
HAA 11A	5/19/2021	CUMENE (ISOPROPYLBENZENE)	0.19	1	U	U	1	450	ug/L
HAA 11A	6/8/2022	CUMENE (ISOPROPYLBENZENE)	0.36	1	U	U	1	450	ug/L
HAA 11A	6/7/2023	CUMENE (ISOPROPYLBENZENE)	0.36	1.0	U	U	1	450	ug/L
HAA 11A	6/18/2024	CUMENE (ISOPROPYLBENZENE)	0.16	1.0	U	U	1	450	ug/L
HAA 11A	5/6/2014	CIS-1,3-DICHLOROPROPENE	0.3	1	U	U	1	0.47	ug/L
HAA 11A	4/22/2015	CIS-1,3-DICHLOROPROPENE	0.07	1	U	U	1	0.47	ug/L
HAA 11A	5/15/2018	CIS-1,3-DICHLOROPROPENE	0.333	1	U	U	1	0.47	ug/L
HAA 11A	5/13/2019	CIS-1,3-DICHLOROPROPENE	0.24	1	U	U	1	0.47	ug/L
HAA 11A	5/20/2020	CIS-1,3-DICHLOROPROPENE	0.333	1	U	U	1	0.47	ug/L
HAA 11A	5/19/2021	CIS-1,3-DICHLOROPROPENE	0.14	1	U	U	1	0.47	ug/L
HAA 11A	6/8/2022	CIS-1,3-DICHLOROPROPENE	0.63	2	U	U	2	0.47	ug/L
HAA 11A	6/7/2023	CIS-1,3-DICHLOROPROPENE	0.63	2.0	U	U	2	0.47	ug/L
HAA 11A	6/18/2024	CIS-1,3-DICHLOROPROPENE	0.16	1.0	U	U	1	0.47	ug/L
HAA 11A	5/6/2014	CIS-1,2-DICHLOROETHYLENE	0.3	1	U	U	1	0.47	ug/L
HAA 11A	4/22/2015	CIS-1,2-DICHLOROETHYLENE	0.09	1	U	U	1	0.47	ug/L
HAA 11A	5/15/2018	CIS-1,2-DICHLOROETHYLENE	0.333	1	U	U	1	0.47	ug/L
HAA 11A	5/13/2019	CIS-1,2-DICHLOROETHYLENE	0.23	1	U	U	1	0.47	ug/L
HAA 11A	5/20/2020	CIS-1,2-DICHLOROETHYLENE	0.333	1	U	U	1	0.47	ug/L
HAA 11A	5/19/2021	CIS-1,2-DICHLOROETHYLENE	0.15	1	U	U	1	0.47	ug/L
HAA 11A	6/8/2022	CIS-1,2-DICHLOROETHYLENE	0.32	1	U	U	1	0.47	ug/L
HAA 11A	6/7/2023	CIS-1,2-DICHLOROETHYLENE	0.32	1.0	U	U	1	0.47	ug/L
HAA 11A	6/18/2024	CIS-1,2-DICHLOROETHYLENE	0.32	1.0	U	U	1	0.47	ug/L
HAA 11A	5/6/2014	CHLOROMETHANE (METHYL CHLORIDE)	0.3	1	U	U	1	190	ug/L
HAA 11A	4/22/2015	CHLOROMETHANE (METHYL CHLORIDE)	0.08	2	U	U	2	190	ug/L
HAA 11A	5/15/2018	CHLOROMETHANE (METHYL CHLORIDE)	0.333	1	U	U	1	190	ug/L
HAA 11A	5/13/2019	CHLOROMETHANE (METHYL CHLORIDE)	0.32	2	U	U	2	190	ug/L
HAA 11A	5/20/2020	CHLOROMETHANE (METHYL CHLORIDE)	0.333	1	U	U	1	190	ug/L
HAA 11A	5/19/2021	CHLOROMETHANE (METHYL CHLORIDE)	0.57	2	U	U	2	190	ug/L
HAA 11A	6/8/2022	CHLOROMETHANE (METHYL CHLORIDE)	0.75	2	U	U	2	190	ug/L
HAA 11A	6/7/2023	CHLOROMETHANE (METHYL CHLORIDE)	0.75	2.0	U	U	2	190	ug/L
HAA 11A	6/18/2024	CHLOROMETHANE (METHYL CHLORIDE)	0.23	2.0	U	U	2	190	ug/L
HAA 11A	5/6/2014	CHLOROFORM	0.3	1	U	U	1	80	ug/L
HAA 11A	4/22/2015	CHLOROFORM	0.1	1	U	U	1	80	ug/L
HAA 11A	5/15/2018	CHLOROFORM	0.333	1	U	U	1	80	ug/L
HAA 11A	5/13/2019	CHLOROFORM	0.24	1	U	U	1	80	ug/L
HAA 11A	5/20/2020	CHLOROFORM	0.333	1	U	U	1	80	ug/L
HAA 11A	5/19/2021	CHLOROFORM	0.22	1	U	U	1	80	ug/L
HAA 11A	6/8/2022	CHLOROFORM	0.36	1	U	U	1	80	ug/L
HAA 11A	6/7/2023	CHLOROFORM	0.36	1.0	U	U	1	80	ug/L
HAA 11A	6/18/2024	CHLOROFORM	0.36	1.0	U	U	1	80	ug/L
HAA 11A	5/6/2014	CHLOROETHENE (VINYL CHLORIDE)	0.3	1	U	U	1	2	ug/L
HAA 11A	4/22/2015	CHLOROETHENE (VINYL CHLORIDE)	0.08	2	U	U	2	2	ug/L
HAA 11A	5/15/2018	CHLOROETHENE (VINYL CHLORIDE)	0.333	1	U	U	1	2	ug/L
HAA 11A	5/13/2019	CHLOROETHENE (VINYL CHLORIDE)	0.19	2	U	U	2	2	ug/L
HAA 11A	5/20/2020	CHLOROETHENE (VINYL CHLORIDE)	0.333	1	U	U	1	2	ug/L
HAA 11A	5/19/2021	CHLOROETHENE (VINYL CHLORIDE)	0.28	1	U	U	1	2	ug/L
HAA 11A	6/8/2022	CHLOROETHENE (VINYL CHLORIDE)	0.51	2	U	U	2	2	ug/L
HAA 11A	6/7/2023	CHLOROETHENE (VINYL CHLORIDE)	0.51	2.0	U	U	2	2	ug/L
HAA 11A	6/18/2024	CHLOROETHENE (VINYL CHLORIDE)	0.23	1.0	U	U	1	2	ug/L
HAA 11A	5/6/2014	CHLOROETHANE (ETHYL CHLORIDE)	0.3	1	U	U	1	21000	ug/L

Bold indicates concentration exceeds the MCL or USEPA Regional Screening Levels, [http://epa.gov/reg3hwmd/risk/human/rb-concentration\\_table/index.htm](http://epa.gov/reg3hwmd/risk/human/rb-concentration_table/index.htm).  
(May 2016 RSL Table)

Station	Date	Analyte	MDL	PQL	Lab Qual	EPA Qual	Result	MCL/RSL	Units
HAA 11A	4/22/2015	CHLOROETHANE (ETHYL CHLORIDE)	0.1	2	U	U	2	21000	ug/L
HAA 11A	5/15/2018	CHLOROETHANE (ETHYL CHLORIDE)	0.333	1	U	U	1	21000	ug/L
HAA 11A	5/13/2019	CHLOROETHANE (ETHYL CHLORIDE)	0.32	2	U	U	2	21000	ug/L
HAA 11A	5/20/2020	CHLOROETHANE (ETHYL CHLORIDE)	0.333	1	U	U	1	21000	ug/L
HAA 11A	5/19/2021	CHLOROETHANE (ETHYL CHLORIDE)	0.36	4	U	U	4	21000	ug/L
HAA 11A	6/8/2022	CHLOROETHANE (ETHYL CHLORIDE)	1.4	4	U	U	4	21000	ug/L
HAA 11A	6/7/2023	CHLOROETHANE (ETHYL CHLORIDE)	1.4	4.0	U	U	4	21000	ug/L
HAA 11A	6/18/2024	CHLOROETHANE (ETHYL CHLORIDE)	0.64	2.0	U	U	2	21000	ug/L
HAA 11A	5/6/2014	CHLOROBENZENE	0.3	1	U	U	1	100	ug/L
HAA 11A	4/22/2015	CHLOROBENZENE	0.15	1	U	U	1	100	ug/L
HAA 11A	5/15/2018	CHLOROBENZENE	0.333	1	U	U	1	100	ug/L
HAA 11A	5/13/2019	CHLOROBENZENE	0.28	1	U	U	1	100	ug/L
HAA 11A	5/20/2020	CHLOROBENZENE	0.333	1	U	U	1	100	ug/L
HAA 11A	5/19/2021	CHLOROBENZENE	0.18	1	U	U	1	100	ug/L
HAA 11A	6/8/2022	CHLOROBENZENE	0.42	1	U	U	1	100	ug/L
HAA 11A	6/7/2023	CHLOROBENZENE	0.42	1.0	U	U	1	100	ug/L
HAA 11A	6/18/2024	CHLOROBENZENE	0.092	1.0	U	U	1	100	ug/L
HAA 11A	5/6/2014	CARBON TETRACHLORIDE	0.3	1	U	U	1	5	ug/L
HAA 11A	4/22/2015	CARBON TETRACHLORIDE	0.13	1	U	U	1	5	ug/L
HAA 11A	4/26/2016	CARBON TETRACHLORIDE	0.3	1	U	U	1	5	ug/L
HAA 11A	4/26/2017	CARBON TETRACHLORIDE	0.333	1	U	U	1	5	ug/L
HAA 11A	5/15/2018	CARBON TETRACHLORIDE	0.333	1	U	U	1	5	ug/L
HAA 11A	5/13/2019	CARBON TETRACHLORIDE	0.19	1	U	U	1	5	ug/L
HAA 11A	5/20/2020	CARBON TETRACHLORIDE	0.333	1	U	U	1	5	ug/L
HAA 11A	5/19/2021	CARBON TETRACHLORIDE	0.24	1	U	U	1	5	ug/L
HAA 11A	6/8/2022	CARBON TETRACHLORIDE	0.57	1	U	U	1	5	ug/L
HAA 11A	6/7/2023	CARBON TETRACHLORIDE	0.57	1.0	U	U	1	5	ug/L
HAA 11A	6/18/2024	CARBON TETRACHLORIDE	0.23	1.0	U	U	1	5	ug/L
HAA 11A	5/6/2014	CARBON DISULFIDE	1.5	5	U	U	5	810	ug/L
HAA 11A	4/22/2015	CARBON DISULFIDE	0.05	1	U	U	1	810	ug/L
HAA 11A	5/15/2018	CARBON DISULFIDE	1.67	5	U	U	5	810	ug/L
HAA 11A	5/13/2019	CARBON DISULFIDE	0.4	1	U	U	1	810	ug/L
HAA 11A	5/20/2020	CARBON DISULFIDE	1.67	5	U	U	5	810	ug/L
HAA 11A	5/19/2021	CARBON DISULFIDE	0.32	2	U	U	2	810	ug/L
HAA 11A	6/8/2022	CARBON DISULFIDE	0.63	2	U	U	2	810	ug/L
HAA 11A	6/7/2023	CARBON DISULFIDE	0.63	2.0	U	U	2	810	ug/L
HAA 11A	6/18/2024	CARBON DISULFIDE	0.26	2.0	U	U	2	810	ug/L
HAA 11A	5/6/2014	CADMIUM	0.1	1	U	U	1	5	ug/L
HAA 11A	4/22/2015	CADMIUM	0.1	1	U	U	1	5	ug/L
HAA 11A	4/22/2015	CADMIUM	0.1	1	J	J	0.111	5	ug/L
HAA 11A	4/26/2016	CADMIUM	0.1	1	U	U	1	5	ug/L
HAA 11A	4/26/2016	CADMIUM	0.1	1	U	U	1	5	ug/L
HAA 11A	4/26/2017	CADMIUM	0.1	1	U	U	1	5	ug/L
HAA 11A	5/15/2018	CADMIUM	0.1	1	U	U	1	5	ug/L
HAA 11A	5/15/2018	CADMIUM	0.1	1	U	U	1	5	ug/L
HAA 11A	5/13/2019	CADMIUM	0.1	1	U	U	1	5	ug/L
HAA 11A	5/20/2020	CADMIUM	1.5	5	U	U	5	5	ug/L
HAA 11A	5/19/2021	CADMIUM	0.45	5	U	U	5	5	ug/L
HAA 11A	6/8/2022	CADMIUM	0.13	5	U	U	5	5	ug/L
HAA 11A	5/24/2023	CADMIUM	0.19	1.0	U	U	1	5	ug/L
HAA 11A	6/18/2024	CADMIUM	0.19	1.0	U	U	1	5	ug/L
HAA 11A	5/6/2014	BROMOMETHANE (METHYL BROMIDE)	0.3	1	U	U	1	75	ug/L
HAA 11A	4/22/2015	BROMOMETHANE (METHYL BROMIDE)	0.25	2	U	U	2	75	ug/L
HAA 11A	5/15/2018	BROMOMETHANE (METHYL BROMIDE)	0.337	1	U	U	1	75	ug/L
HAA 11A	5/13/2019	BROMOMETHANE (METHYL BROMIDE)	0.57	2	U	U	2	75	ug/L
HAA 11A	5/20/2020	BROMOMETHANE (METHYL BROMIDE)	0.337	1	U	U	1	75	ug/L
HAA 11A	5/19/2021	BROMOMETHANE (METHYL BROMIDE)	5	10	U	U	10	75	ug/L
HAA 11A	6/8/2022	BROMOMETHANE (METHYL BROMIDE)	2.4	5	U	U	5	75	ug/L
HAA 11A	6/7/2023	BROMOMETHANE (METHYL BROMIDE)	2.4	5.0	U	U	5	75	ug/L
HAA 11A	6/18/2024	BROMOMETHANE (METHYL BROMIDE)	2.4	5.0	U	U	5	75	ug/L
HAA 11A	5/6/2014	BROMOFORM (TRIBROMOMETHANE)	0.3	1	U	U	1	80	ug/L
HAA 11A	4/22/2015	BROMOFORM (TRIBROMOMETHANE)	0.17	1	U	U	1	80	ug/L
HAA 11A	5/15/2018	BROMOFORM (TRIBROMOMETHANE)	0.333	1	U	U	1	80	ug/L
HAA 11A	5/13/2019	BROMOFORM (TRIBROMOMETHANE)	0.32	1	U	U	1	80	ug/L
HAA 11A	5/20/2020	BROMOFORM (TRIBROMOMETHANE)	0.333	1	U	U	1	80	ug/L
HAA 11A	5/19/2021	BROMOFORM (TRIBROMOMETHANE)	0.67	2	U	U	2	80	ug/L

Bold indicates concentration exceeds the MCL or USEPA Regional Screening Levels, [http://epa.gov/reg3hwmd/risk/human/rb-concentration\\_table/index.htm](http://epa.gov/reg3hwmd/risk/human/rb-concentration_table/index.htm).  
(May 2016 RSL Table)

Station	Date	Analyte	MDL	PQL	Lab Qual	EPA Qual	Result	MCL/RSL	Units
HAA 11A	6/8/2022	BROMOFORM (TRIBROMOMETHANE)	1.2	2	U	U	2	80	ug/L
HAA 11A	6/7/2023	BROMOFORM (TRIBROMOMETHANE)	1.2	2.0	U	U	2	80	ug/L
HAA 11A	6/18/2024	BROMOFORM (TRIBROMOMETHANE)	0.25	2.0	U	U	2	80	ug/L
HAA 11A	5/6/2014	BROMODICHLOROMETHANE	0.3	1	U	U	1	80	ug/L
HAA 11A	4/22/2015	BROMODICHLOROMETHANE	0.09	1	U	U	1	80	ug/L
HAA 11A	5/15/2018	BROMODICHLOROMETHANE	0.333	1	U	U	1	80	ug/L
HAA 11A	5/13/2019	BROMODICHLOROMETHANE	0.17	1	U	U	1	80	ug/L
HAA 11A	5/20/2020	BROMODICHLOROMETHANE	0.333	1	U	U	1	80	ug/L
HAA 11A	5/19/2021	BROMODICHLOROMETHANE	0.15	1	U	U	1	80	ug/L
HAA 11A	6/8/2022	BROMODICHLOROMETHANE	0.39	1	U	U	1	80	ug/L
HAA 11A	6/7/2023	BROMODICHLOROMETHANE	0.39	1.0	U	U	1	80	ug/L
HAA 11A	6/18/2024	BROMODICHLOROMETHANE	0.19	1.0	U	U	1	80	ug/L
HAA 11A	5/6/2014	BROMOCHLOROMETHANE	0.3	1	U	U	1	83	ug/L
HAA 11A	4/22/2015	BROMOCHLOROMETHANE	0.13	1	U	U	1	83	ug/L
HAA 11A	5/15/2018	BROMOCHLOROMETHANE	0.333	1	U	U	1	83	ug/L
HAA 11A	5/13/2019	BROMOCHLOROMETHANE	0.21	1	U	U	1	83	ug/L
HAA 11A	5/20/2020	BROMOCHLOROMETHANE	0.333	1	U	U	1	83	ug/L
HAA 11A	5/19/2021	BROMOCHLOROMETHANE	0.2	2	U	U	2	83	ug/L
HAA 11A	6/8/2022	BROMOCHLOROMETHANE	0.4	1	U	U	1	83	ug/L
HAA 11A	6/7/2023	BROMOCHLOROMETHANE	0.40	1.0	U	U	1	83	ug/L
HAA 11A	6/18/2024	BROMOCHLOROMETHANE	0.40	1.0	U	U	1	83	ug/L
HAA 11A	5/6/2014	BENZENE	0.3	1	U	U	1	5	ug/L
HAA 11A	4/22/2015	BENZENE	0.06	1	U	U	1	5	ug/L
HAA 11A	5/15/2018	BENZENE	0.333	1	U	U	1	5	ug/L
HAA 11A	5/13/2019	BENZENE	0.26	1	U	U	1	5	ug/L
HAA 11A	5/20/2020	BENZENE	0.333	1	U	U	1	5	ug/L
HAA 11A	5/19/2021	BENZENE	0.18	1	U	U	1	5	ug/L
HAA 11A	6/8/2022	BENZENE	0.31	1	U	U	1	5	ug/L
HAA 11A	6/7/2023	BENZENE	0.31	1.0	U	U	1	5	ug/L
HAA 11A	6/18/2024	BENZENE	0.14	1.0	U	U	1	5	ug/L
HAA 11A	5/6/2014	ACETONE	1.5	5	U	U	5	14000	ug/L
HAA 11A	4/22/2015	ACETONE	0.34	2		J	3.8	14000	ug/L
HAA 11A	5/15/2018	ACETONE	1.74	5	U	U	5	14000	ug/L
HAA 11A	5/13/2019	ACETONE	0.94	2	U	R	2	14000	ug/L
HAA 11A	5/20/2020	ACETONE	1.74	5	U	U	5	14000	ug/L
HAA 11A	5/19/2021	ACETONE	8	20	U	U	20	14000	ug/L
HAA 11A	6/8/2022	ACETONE	6.6	15	U	U	15	14000	ug/L
HAA 11A	6/7/2023	ACETONE	6.6	15	U	U	15	14000	ug/L
HAA 11A	6/18/2024	ACETONE	6.6	15	U	U	15	14000	ug/L
HAA 11A	5/6/2014	2-HEXANONE	1.5	5	U	U	5	38	ug/L
HAA 11A	4/22/2015	2-HEXANONE	0.22	5	U	U	5	38	ug/L
HAA 11A	5/15/2018	2-HEXANONE	1.67	5	U	U	5	38	ug/L
HAA 11A	5/13/2019	2-HEXANONE	0.51	5	U	U	5	38	ug/L
HAA 11A	5/20/2020	2-HEXANONE	1.67	5	U	U	5	38	ug/L
HAA 11A	5/19/2021	2-HEXANONE	0.42	5	U	U	5	38	ug/L
HAA 11A	6/8/2022	2-HEXANONE	1.7	5	U	U	5	38	ug/L
HAA 11A	6/7/2023	2-HEXANONE	1.7	5.0	U	U	5	38	ug/L
HAA 11A	6/18/2024	2-HEXANONE	0.81	5.0	U	U	5	38	ug/L
HAA 11A	5/6/2014	1,4-DIOXANE	15	50	U	U	50	0.46	ug/L
HAA 11A	4/22/2015	1,4-DIOXANE	7.6	80	U	U	80	0.46	ug/L
HAA 11A	5/15/2018	1,4-DIOXANE	16.7	50	U	U	50	0.46	ug/L
HAA 11A	5/13/2019	1,4-DIOXANE	14	80	U	U	80	0.46	ug/L
HAA 11A	5/20/2020	1,4-DIOXANE	16.7	50	U	U	50	0.46	ug/L
HAA 11A	5/19/2021	1,4-DIOXANE	6.9	20	U	U	20	0.46	ug/L
HAA 11A	6/8/2022	1,4-DIOXANE	19	150	U	U	150	0.46	ug/L
HAA 11A	6/7/2023	1,4-DIOXANE	19	150	U	U	150	0.46	ug/L
HAA 11A	6/18/2024	1,4-DIOXANE	7.4	40	U	U	40	0.46	ug/L
HAA 11A	5/6/2014	1,4-DICHLOROENZENE	0.3	1	U	U	1		ug/L
HAA 11A	4/22/2015	1,4-DICHLOROENZENE	0.12	1	U	U	1		ug/L
HAA 11A	5/15/2018	1,4-DICHLOROENZENE	0.333	1	U	U	1		ug/L
HAA 11A	5/13/2019	1,4-DICHLOROENZENE	0.45	1	U	U	1		ug/L
HAA 11A	5/20/2020	1,4-DICHLOROENZENE	0.333	1	U	U	1		ug/L
HAA 11A	5/19/2021	1,4-DICHLOROENZENE	0.16	1	U	U	1		ug/L
HAA 11A	6/8/2022	1,4-DICHLOROENZENE	0.39	1	U	U	1		ug/L
HAA 11A	6/7/2023	1,4-DICHLOROENZENE	0.39	1.0	U	U	1		ug/L
HAA 11A	6/18/2024	1,4-DICHLOROENZENE	0.39	1.0	U	U	1		ug/L

Bold indicates concentration exceeds the MCL or USEPA Regional Screening Levels, [http://epa.gov/reg3hwmd/risk/human/rb-concentration\\_table/index.htm](http://epa.gov/reg3hwmd/risk/human/rb-concentration_table/index.htm).  
(May 2016 RSL Table)

Station	Date	Analyte	MDL	PQL	Lab Qual	EPA Qual	Result	MCL/RSL	Units
HAA 11A	5/6/2014	1,3-DICHLOROENZENE	0.3		1 U	U	1		ug/L
HAA 11A	4/22/2015	1,3-DICHLOROENZENE	0.08		1 U	U	1		ug/L
HAA 11A	5/15/2018	1,3-DICHLOROENZENE	0.333		1 U	U	1		ug/L
HAA 11A	5/13/2019	1,3-DICHLOROENZENE	0.37		1 U	U	1		ug/L
HAA 11A	5/20/2020	1,3-DICHLOROENZENE	0.333		1 U	U	1		ug/L
HAA 11A	5/19/2021	1,3-DICHLOROENZENE	0.16		1 U	U	1		ug/L
HAA 11A	6/8/2022	1,3-DICHLOROENZENE	0.33	1	U	U	1		ug/L
HAA 11A	6/7/2023	1,3-DICHLOROENZENE	0.33	1.0	U	U	1		ug/L
HAA 11A	6/18/2024	1,3-DICHLOROENZENE	0.33	1.0	U	U	1		ug/L
HAA 11A	5/6/2014	1,2-DICHLOROPROPANE	0.3		1 U	U	1		5 ug/L
HAA 11A	4/22/2015	1,2-DICHLOROPROPANE	0.1		1 U	U	1		5 ug/L
HAA 11A	5/15/2018	1,2-DICHLOROPROPANE	0.333		1 U	U	1		5 ug/L
HAA 11A	5/13/2019	1,2-DICHLOROPROPANE	0.2		1 U	U	1		5 ug/L
HAA 11A	5/20/2020	1,2-DICHLOROPROPANE	0.333		1 U	U	1		5 ug/L
HAA 11A	5/19/2021	1,2-DICHLOROPROPANE	0.18		1 U	U	1		5 ug/L
HAA 11A	6/8/2022	1,2-DICHLOROPROPANE	0.52	1	U	U	1		5 ug/L
HAA 11A	6/7/2023	1,2-DICHLOROPROPANE	0.52	1.0	U	U	1		5 ug/L
HAA 11A	6/18/2024	1,2-DICHLOROPROPANE	0.24	1.0	U	U	1		5 ug/L
HAA 11A	5/6/2014	1,2-DICHLOROETHANE (EDC)	0.3		1 U	U	1		5 ug/L
HAA 11A	4/22/2015	1,2-DICHLOROETHANE (EDC)	0.1		1 U	U	1		5 ug/L
HAA 11A	5/15/2018	1,2-DICHLOROETHANE (EDC)	0.333		1 U	U	1		5 ug/L
HAA 11A	5/13/2019	1,2-DICHLOROETHANE (EDC)	0.23		1 U	U	1		5 ug/L
HAA 11A	5/20/2020	1,2-DICHLOROETHANE (EDC)	0.333		1 U	U	1		5 ug/L
HAA 11A	5/19/2021	1,2-DICHLOROETHANE (EDC)	0.17		1 U	U	1		5 ug/L
HAA 11A	6/8/2022	1,2-DICHLOROETHANE (EDC)	0.54	1	U	U	1		5 ug/L
HAA 11A	6/7/2023	1,2-DICHLOROETHANE (EDC)	0.54	1.0	U	U	1		5 ug/L
HAA 11A	6/18/2024	1,2-DICHLOROETHANE (EDC)	0.28	1.0	U	U	1		5 ug/L
HAA 11A	5/6/2014	1,2-DICHLOROENZENE	0.3		1 U	U	1		600 ug/L
HAA 11A	4/22/2015	1,2-DICHLOROENZENE	0.06		1 U	U	1		600 ug/L
HAA 11A	5/15/2018	1,2-DICHLOROENZENE	0.333		1 U	U	1		600 ug/L
HAA 11A	5/13/2019	1,2-DICHLOROENZENE	0.42		1 U	U	1		600 ug/L
HAA 11A	5/20/2020	1,2-DICHLOROENZENE	0.333		1 U	U	1		600 ug/L
HAA 11A	5/19/2021	1,2-DICHLOROENZENE	0.17		1 U	U	1		600 ug/L
HAA 11A	6/8/2022	1,2-DICHLOROENZENE	0.37	1	U	U	1		600 ug/L
HAA 11A	6/7/2023	1,2-DICHLOROENZENE	0.37	1.0	U	U	1		600 ug/L
HAA 11A	6/18/2024	1,2-DICHLOROENZENE	0.14	1.0	U	U	1		600 ug/L
HAA 11A	5/6/2014	1,2-DIBROMOETHANE	0.3		1 U	U	1		0.5 ug/L
HAA 11A	4/22/2015	1,2-DIBROMOETHANE	0.13		1 U	U	1		0.5 ug/L
HAA 11A	5/15/2018	1,2-DIBROMOETHANE	0.333		1 U	U	1		0.5 ug/L
HAA 11A	5/13/2019	1,2-DIBROMOETHANE	0.26		1 U	U	1		0.5 ug/L
HAA 11A	5/20/2020	1,2-DIBROMOETHANE	0.333		1 U	U	1		0.5 ug/L
HAA 11A	5/19/2021	1,2-DIBROMOETHANE	0.22		5 U	U	5		0.5 ug/L
HAA 11A	6/8/2022	1,2-DIBROMOETHANE	0.4	1	U	U	1		0.5 ug/L
HAA 11A	6/7/2023	1,2-DIBROMOETHANE	0.40	1.0	U	U	1		0.5 ug/L
HAA 11A	6/18/2024	1,2-DIBROMOETHANE	0.18	1.0	U	U	1		0.5 ug/L
HAA 11A	5/6/2014	1,2-DIBROMO-3-CHLOROPROPANE	0.5		1 U	U	1		0.2 ug/L
HAA 11A	4/22/2015	1,2-DIBROMO-3-CHLOROPROPANE	0.41		1 U	U	1		0.2 ug/L
HAA 11A	5/15/2018	1,2-DIBROMO-3-CHLOROPROPANE	0.333		1 U	UJ	1		0.2 ug/L
HAA 11A	5/13/2019	1,2-DIBROMO-3-CHLOROPROPANE	0.49		1 U	U	1		0.2 ug/L
HAA 11A	5/20/2020	1,2-DIBROMO-3-CHLOROPROPANE	0.333		1 U	U	1		0.2 ug/L
HAA 11A	5/19/2021	1,2-DIBROMO-3-CHLOROPROPANE	0.38		5 U	U	5		0.2 ug/L
HAA 11A	6/8/2022	1,2-DIBROMO-3-CHLOROPROPANE	1.8	5	U	U	5		0.2 ug/L
HAA 11A	6/7/2023	1,2-DIBROMO-3-CHLOROPROPANE	1.8	5.0	U	U	5		0.2 ug/L
HAA 11A	6/18/2024	1,2-DIBROMO-3-CHLOROPROPANE	0.42	5.0	U	U	5		0.2 ug/L
HAA 11A	5/6/2014	1,2,4-TRICHLOROENZENE	0.3		1 U	U	1		7 ug/L
HAA 11A	4/22/2015	1,2,4-TRICHLOROENZENE	0.08		1 U	U	1		7 ug/L
HAA 11A	5/15/2018	1,2,4-TRICHLOROENZENE	0.333		1 U	U	1		7 ug/L
HAA 11A	5/13/2019	1,2,4-TRICHLOROENZENE	0.54		1 U	U	1		7 ug/L
HAA 11A	5/20/2020	1,2,4-TRICHLOROENZENE	0.333		1 U	U	1		7 ug/L
HAA 11A	5/19/2021	1,2,4-TRICHLOROENZENE	0.2		1 U	U	1		7 ug/L
HAA 11A	6/8/2022	1,2,4-TRICHLOROENZENE	0.58	1	U	U	1		7 ug/L
HAA 11A	6/7/2023	1,2,4-TRICHLOROENZENE	0.58	1.0	U	U	1		7 ug/L
HAA 11A	6/18/2024	1,2,4-TRICHLOROENZENE	0.58	1.0	U	U	1		7 ug/L
HAA 11A	5/6/2014	1,2,3-TRICHLOROENZENE	0.3		1 U	U	1		7 ug/L
HAA 11A	4/22/2015	1,2,3-TRICHLOROENZENE	0.09		1 U	U	1		7 ug/L
HAA 11A	5/15/2018	1,2,3-TRICHLOROENZENE	0.333		1 U	U	1		7 ug/L

Bold indicates concentration exceeds the MCL or USEPA Regional Screening Levels, [http://epa.gov/reg3hwmd/risk/human/rb-concentration\\_table/index.htm](http://epa.gov/reg3hwmd/risk/human/rb-concentration_table/index.htm).  
(May 2016 RSL Table)

Station	Date	Analyte	MDL	PQL	Lab Qual	EPA Qual	Result	MCL/RSL	Units
HAA 11A	5/13/2019	1,2,3-TRICHLOROENZENE	0.48	1	U	U	1	7	ug/L
HAA 11A	5/20/2020	1,2,3-TRICHLOROENZENE	0.333	1	U	U	1	7	ug/L
HAA 11A	5/19/2021	1,2,3-TRICHLOROENZENE	0.22	1	U	U	1	7	ug/L
HAA 11A	6/8/2022	1,2,3-TRICHLOROENZENE	0.7	2	U	U	2	7	ug/L
HAA 11A	6/7/2023	1,2,3-TRICHLOROENZENE	0.70	2.0	U	U	2	7	ug/L
HAA 11A	6/18/2024	1,2,3-TRICHLOROENZENE	1.2	4.0	U	U	4	7	ug/L
HAA 11A	5/6/2014	1,1-DICHLOROETHYLENE	0.3	1	U	U	1	7	ug/L
HAA 11A	4/22/2015	1,1-DICHLOROETHYLENE	0.08	1	U	U	1	7	ug/L
HAA 11A	5/15/2018	1,1-DICHLOROETHYLENE	0.333	1	U	U	1	7	ug/L
HAA 11A	5/13/2019	1,1-DICHLOROETHYLENE	0.27	1	U	U	1	7	ug/L
HAA 11A	5/20/2020	1,1-DICHLOROETHYLENE	0.333	1	U	U	1	7	ug/L
HAA 11A	5/19/2021	1,1-DICHLOROETHYLENE	0.24	1	U	U	1	7	ug/L
HAA 11A	6/8/2022	1,1-DICHLOROETHYLENE	0.23	1	U	U	1	7	ug/L
HAA 11A	6/7/2023	1,1-DICHLOROETHYLENE	0.23	1.0	U	U	1	7	ug/L
HAA 11A	6/18/2024	1,1-DICHLOROETHYLENE	0.23	1.0	U	U	1	7	ug/L
HAA 11A	5/6/2014	1,1-DICHLOROETHANE	0.3	1	U	U	1	2.8	ug/L
HAA 11A	4/22/2015	1,1-DICHLOROETHANE	0.07	1	U	U	1	2.8	ug/L
HAA 11A	4/26/2016	1,1-DICHLOROETHANE	0.3	1	U	U	1	2.8	ug/L
HAA 11A	4/26/2017	1,1-DICHLOROETHANE	0.333	1	U	U	1	2.8	ug/L
HAA 11A	5/15/2018	1,1-DICHLOROETHANE	0.333	1	U	U	1	2.8	ug/L
HAA 11A	5/13/2019	1,1-DICHLOROETHANE	0.25	1	U	U	1	2.8	ug/L
HAA 11A	5/20/2020	1,1-DICHLOROETHANE	0.333	1	U	U	1	2.8	ug/L
HAA 11A	5/19/2021	1,1-DICHLOROETHANE	0.2	1	U	U	1	2.8	ug/L
HAA 11A	6/8/2022	1,1-DICHLOROETHANE	0.22	1	U	U	1	2.8	ug/L
HAA 11A	6/7/2023	1,1-DICHLOROETHANE	0.22	1.0	U	U	1	2.8	ug/L
HAA 11A	6/18/2024	1,1-DICHLOROETHANE	0.22	1.0	U	U	1	2.8	ug/L
HAA 11A	5/6/2014	1,1,2-TRICHLOROETHANE	0.3	1	U	U	1	5	ug/L
HAA 11A	4/22/2015	1,1,2-TRICHLOROETHANE	0.15	1	U	U	1	5	ug/L
HAA 11A	5/15/2018	1,1,2-TRICHLOROETHANE	0.333	1	U	U	1	5	ug/L
HAA 11A	5/13/2019	1,1,2-TRICHLOROETHANE	0.25	1	U	U	1	5	ug/L
HAA 11A	5/20/2020	1,1,2-TRICHLOROETHANE	0.333	1	U	U	1	5	ug/L
HAA 11A	5/19/2021	1,1,2-TRICHLOROETHANE	0.23	1	U	U	1	5	ug/L
HAA 11A	6/8/2022	1,1,2-TRICHLOROETHANE	0.27	1	U	U	1	5	ug/L
HAA 11A	6/7/2023	1,1,2-TRICHLOROETHANE	0.27	1.0	U	U	1	5	ug/L
HAA 11A	6/18/2024	1,1,2-TRICHLOROETHANE	0.27	1.0	U	U	1	5	ug/L
HAA 11A	5/6/2014	1,1,2-TRICHLORO-1,2,2-TRIFLUOROETHANE	2	5	U	U	5		ug/L
HAA 11A	4/22/2015	1,1,2-TRICHLORO-1,2,2-TRIFLUOROETHANE	0.1	1	U	U	1		ug/L
HAA 11A	5/15/2018	1,1,2-TRICHLORO-1,2,2-TRIFLUOROETHANE	2.98	5	U	U	5		ug/L
HAA 11A	5/13/2019	1,1,2-TRICHLORO-1,2,2-TRIFLUOROETHANE	0.26	1	U	U	1		ug/L
HAA 11A	5/20/2020	1,1,2-TRICHLORO-1,2,2-TRIFLUOROETHANE	2.98	5	U	U	5		ug/L
HAA 11A	5/19/2021	1,1,2-TRICHLORO-1,2,2-TRIFLUOROETHANE	0.26	1	U	U	1		ug/L
HAA 11A	6/8/2022	1,1,2-TRICHLORO-1,2,2-TRIFLUOROETHANE	0.73	3	U	U	3		ug/L
HAA 11A	6/7/2023	1,1,2-TRICHLORO-1,2,2-TRIFLUOROETHANE	0.73	3.0	U	U	3		ug/L
HAA 11A	6/18/2024	1,1,2-TRICHLORO-1,2,2-TRIFLUOROETHANE	0.73	3.0	U	U	3		ug/L
HAA 11A	5/6/2014	1,1,2,2-TETRACHLOROETHANE	0.3	1	U	U	1	0.076	ug/L
HAA 11A	4/22/2015	1,1,2,2-TETRACHLOROETHANE	0.1	1	U	U	1	0.076	ug/L
HAA 11A	5/15/2018	1,1,2,2-TETRACHLOROETHANE	0.333	1	U	R	1	0.076	ug/L
HAA 11A	5/13/2019	1,1,2,2-TETRACHLOROETHANE	0.34	1	U	U	1	0.076	ug/L
HAA 11A	5/20/2020	1,1,2,2-TETRACHLOROETHANE	0.333	1	U	U	1	0.076	ug/L
HAA 11A	5/19/2021	1,1,2,2-TETRACHLOROETHANE	0.12	1	U	U	1	0.076	ug/L
HAA 11A	6/8/2022	1,1,2,2-TETRACHLOROETHANE	0.21	1	U	U	1	0.076	ug/L
HAA 11A	6/7/2023	1,1,2,2-TETRACHLOROETHANE	0.21	1.0	U	U	1	0.076	ug/L
HAA 11A	6/18/2024	1,1,2,2-TETRACHLOROETHANE	0.21	1.0	U	U	1	0.076	ug/L
HAA 11A	5/6/2014	1,1,1-TRICHLOROETHANE	0.3	1	U	U	1	200	ug/L
HAA 11A	4/22/2015	1,1,1-TRICHLOROETHANE	0.07	1	U	U	1	200	ug/L
HAA 11A	4/26/2016	1,1,1-TRICHLOROETHANE	0.3	1	U	U	1	200	ug/L
HAA 11A	4/26/2017	1,1,1-TRICHLOROETHANE	0.333	1	U	U	1	200	ug/L
HAA 11A	5/15/2018	1,1,1-TRICHLOROETHANE	0.333	1	U	U	1	200	ug/L
HAA 11A	5/13/2019	1,1,1-TRICHLOROETHANE	0.25	1	U	U	1	200	ug/L
HAA 11A	5/20/2020	1,1,1-TRICHLOROETHANE	0.333	1	U	U	1	200	ug/L
HAA 11A	5/19/2021	1,1,1-TRICHLOROETHANE	0.2	1	U	U	1	200	ug/L
HAA 11A	6/8/2022	1,1,1-TRICHLOROETHANE	0.39	1	U	U	1	200	ug/L
HAA 11A	6/7/2023	1,1,1-TRICHLOROETHANE	0.39	1.0	U	U	1	200	ug/L
HAA 11A	6/18/2024	1,1,1-TRICHLOROETHANE	0.39	1.0	U	U	1	200	ug/L
HAA 11D	5/6/2014	TRITIUM	0.384	1.59			9.2	20	pCi/mL
HAA 11D	4/22/2015	TRITIUM	0.529	1.72			8.99	20	pCi/mL

Bold indicates concentration exceeds the MCL or USEPA Regional Screening Levels, [http://epa.gov/reg3hwmd/risk/human/rb-concentration\\_table/index.htm](http://epa.gov/reg3hwmd/risk/human/rb-concentration_table/index.htm).  
(May 2016 RSL Table)

Station	Date	Analyte	MDL	PQL	Lab Qual	EPA Qual	Result	MCL/RSL	Units
HAA 11D	4/26/2016	TRITIUM	0.534	1.71			8.45	20	pCi/mL
HAA 11D	4/26/2017	TRITIUM	0.523	1.71			7.05	20	pCi/mL
HAA 11D	5/15/2018	TRITIUM	0.401	1.53			8.21	20	pCi/mL
HAA 11D	5/13/2019	TRITIUM	0.411	1.41			6.12	20	pCi/mL
HAA 11D	5/20/2020	TRITIUM	0.308	1.472			8.92	20	pCi/mL
HAA 11D	5/20/2020	TRITIUM	0.341	1.525			8.676	20	pCi/mL
HAA 11D	5/20/2020	TRITIUM	0.296	1.388			8.154	20	pCi/mL
HAA 11D	5/20/2020	TRITIUM	0.347	1.509			8.14	20	pCi/mL
HAA 11D	5/19/2021	TRITIUM	0.365	1.353			6.41	20	pCi/mL
HAA 11D	5/19/2021	TRITIUM	0.325	1.289			6.21	20	pCi/mL
HAA 11D	6/9/2022	TRITIUM	0.308	1.378			6.57	20	pCi/mL
HAA 11D	6/9/2022	TRITIUM	0.303	1.329			6.12	20	pCi/mL
HAA 11D	5/24/2023	TRITIUM	0.245	0.500			6.08	20	pCi/mL
HAA 11D	6/18/2024	TRITIUM		1.371			6.01	20	pCi/mL
HAA 11D	5/6/2014	TRICHLOROFLUOROMETHANE	0.3	1	U	U	1	5200	ug/L
HAA 11D	4/22/2015	TRICHLOROFLUOROMETHANE	0.11	1	U	U	1	5200	ug/L
HAA 11D	5/15/2018	TRICHLOROFLUOROMETHANE	0.333	1	U	U	1	5200	ug/L
HAA 11D	5/13/2019	TRICHLOROFLUOROMETHANE	0.26	1	U	U	1	5200	ug/L
HAA 11D	5/20/2020	TRICHLOROFLUOROMETHANE	0.333	1	U	U	1	5200	ug/L
HAA 11D	5/20/2020	TRICHLOROFLUOROMETHANE	0.333	1	U	U	1	5200	ug/L
HAA 11D	5/19/2021	TRICHLOROFLUOROMETHANE	0.2	2	U	U	2	5200	ug/L
HAA 11D	5/19/2021	TRICHLOROFLUOROMETHANE	0.2	2	U	U	2	5200	ug/L
HAA 11D	6/9/2022	TRICHLOROFLUOROMETHANE	0.57	2	U	U	2	5200	ug/L
HAA 11D	6/9/2022	TRICHLOROFLUOROMETHANE	0.57	2	U	U	2	5200	ug/L
HAA 11D	6/7/2023	TRICHLOROFLUOROMETHANE	0.57	2.0	U	U	2	5200	ug/L
HAA 11D	6/18/2024	TRICHLOROFLUOROMETHANE	0.20	2.0	U	U	2	5200	ug/L
HAA 11D	5/6/2014	TRICHLOROETHYLENE (TCE)	0.3	1	U	U	1	5	ug/L
HAA 11D	4/22/2015	TRICHLOROETHYLENE (TCE)	0.25	1	U	U	1	5	ug/L
HAA 11D	4/26/2016	TRICHLOROETHYLENE (TCE)	0.3	1	U	U	1	5	ug/L
HAA 11D	4/26/2017	TRICHLOROETHYLENE (TCE)	0.333	1	U	U	1	5	ug/L
HAA 11D	5/15/2018	TRICHLOROETHYLENE (TCE)	0.333	1	U	U	1	5	ug/L
HAA 11D	5/13/2019	TRICHLOROETHYLENE (TCE)	0.31	1	U	U	1	5	ug/L
HAA 11D	5/20/2020	TRICHLOROETHYLENE (TCE)	0.333	1	U	U	1	5	ug/L
HAA 11D	5/20/2020	TRICHLOROETHYLENE (TCE)	0.333	1	U	U	1	5	ug/L
HAA 11D	5/19/2021	TRICHLOROETHYLENE (TCE)	0.18	1	U	U	1	5	ug/L
HAA 11D	5/19/2021	TRICHLOROETHYLENE (TCE)	0.18	1	U	U	1	5	ug/L
HAA 11D	6/9/2022	TRICHLOROETHYLENE (TCE)	0.3	1	U	U	1	5	ug/L
HAA 11D	6/9/2022	TRICHLOROETHYLENE (TCE)	0.3	1	U	U	1	5	ug/L
HAA 11D	6/7/2023	TRICHLOROETHYLENE (TCE)	0.30	1.0	U	U	1	5	ug/L
HAA 11D	6/18/2024	TRICHLOROETHYLENE (TCE)	0.30	1.0	U	U	1	5	ug/L
HAA 11D	5/6/2014	TRANS-1,3-DICHLOROPROPENE	0.3	1	U	U	1	0.47	ug/L
HAA 11D	4/22/2015	TRANS-1,3-DICHLOROPROPENE	0.08	1	U	U	1	0.47	ug/L
HAA 11D	5/15/2018	TRANS-1,3-DICHLOROPROPENE	0.333	1	U	U	1	0.47	ug/L
HAA 11D	5/13/2019	TRANS-1,3-DICHLOROPROPENE	0.27	1	U	U	1	0.47	ug/L
HAA 11D	5/20/2020	TRANS-1,3-DICHLOROPROPENE	0.333	1	U	U	1	0.47	ug/L
HAA 11D	5/20/2020	TRANS-1,3-DICHLOROPROPENE	0.333	1	U	U	1	0.47	ug/L
HAA 11D	5/19/2021	TRANS-1,3-DICHLOROPROPENE	0.18	1	U	U	1	0.47	ug/L
HAA 11D	5/19/2021	TRANS-1,3-DICHLOROPROPENE	0.18	1	U	U	1	0.47	ug/L
HAA 11D	6/9/2022	TRANS-1,3-DICHLOROPROPENE	0.65	2	U	U	2	0.47	ug/L
HAA 11D	6/9/2022	TRANS-1,3-DICHLOROPROPENE	0.65	2	U	U	2	0.47	ug/L
HAA 11D	6/7/2023	TRANS-1,3-DICHLOROPROPENE	0.65	2.0	U	U	2	0.47	ug/L
HAA 11D	6/18/2024	TRANS-1,3-DICHLOROPROPENE	0.14	1.0	U	U	1	0.47	ug/L
HAA 11D	5/6/2014	TRANS-1,2-DICHLOROETHYLENE	0.3	1	U	U	1	100	ug/L
HAA 11D	4/22/2015	TRANS-1,2-DICHLOROETHYLENE	0.08	1	U	U	1	100	ug/L
HAA 11D	5/15/2018	TRANS-1,2-DICHLOROETHYLENE	0.333	1	U	U	1	100	ug/L
HAA 11D	5/13/2019	TRANS-1,2-DICHLOROETHYLENE	0.26	1	U	U	1	100	ug/L
HAA 11D	5/20/2020	TRANS-1,2-DICHLOROETHYLENE	0.333	1	U	U	1	100	ug/L
HAA 11D	5/20/2020	TRANS-1,2-DICHLOROETHYLENE	0.333	1	U	U	1	100	ug/L
HAA 11D	5/19/2021	TRANS-1,2-DICHLOROETHYLENE	0.21	1	U	U	1	100	ug/L
HAA 11D	5/19/2021	TRANS-1,2-DICHLOROETHYLENE	0.21	1	U	U	1	100	ug/L
HAA 11D	6/9/2022	TRANS-1,2-DICHLOROETHYLENE	0.37	1	U	U	1	100	ug/L
HAA 11D	6/9/2022	TRANS-1,2-DICHLOROETHYLENE	0.37	1	U	U	1	100	ug/L
HAA 11D	6/7/2023	TRANS-1,2-DICHLOROETHYLENE	0.37	1.0	U	U	1	100	ug/L
HAA 11D	6/18/2024	TRANS-1,2-DICHLOROETHYLENE	0.37	1.0	U	U	1	100	ug/L
HAA 11D	5/6/2014	TOLUENE	0.3	1	U	U	1	1000	ug/L
HAA 11D	4/22/2015	TOLUENE	0.07	1		U	1	1000	ug/L

Bold indicates concentration exceeds the MCL or USEPA Regional Screening Levels, [http://epa.gov/reg3hwmd/risk/human/rb-concentration\\_table/index.htm](http://epa.gov/reg3hwmd/risk/human/rb-concentration_table/index.htm).  
(May 2016 RSL Table)

Station	Date	Analyte	MDL	PQL	Lab Qual	EPA Qual	Result	MCL/RSL	Units
HAA 11D	5/15/2018	TOLUENE	0.333	1	U	U	1	1000	ug/L
HAA 11D	5/13/2019	TOLUENE	0.24	1	U	U	1	1000	ug/L
HAA 11D	5/20/2020	TOLUENE	0.333	1	U	U	1	1000	ug/L
HAA 11D	5/20/2020	TOLUENE	0.333	1	U	U	1	1000	ug/L
HAA 11D	5/19/2021	TOLUENE	0.24	1	U	U	1	1000	ug/L
HAA 11D	5/19/2021	TOLUENE	0.24	1	U	U	1	1000	ug/L
HAA 11D	6/9/2022	TOLUENE	0.32	1	U	U	1	1000	ug/L
HAA 11D	6/9/2022	TOLUENE	0.32	1	U	U	1	1000	ug/L
HAA 11D	6/7/2023	TOLUENE	0.32	1.0	U	U	1	1000	ug/L
HAA 11D	6/18/2024	TOLUENE	0.32	1.0	U	U	1	1000	ug/L
HAA 11D	5/6/2014	TETRACHLOROETHYLENE (PCE)	0.3	1	U	U	1	5	ug/L
HAA 11D	4/22/2015	TETRACHLOROETHYLENE (PCE)	0.18	1	U	U	1	5	ug/L
HAA 11D	5/15/2018	TETRACHLOROETHYLENE (PCE)	0.333	1	U	U	1	5	ug/L
HAA 11D	5/13/2019	TETRACHLOROETHYLENE (PCE)	0.31	1	U	U	1	5	ug/L
HAA 11D	5/20/2020	TETRACHLOROETHYLENE (PCE)	0.333	1	U	U	1	5	ug/L
HAA 11D	5/20/2020	TETRACHLOROETHYLENE (PCE)	0.333	1	U	U	1	5	ug/L
HAA 11D	5/19/2021	TETRACHLOROETHYLENE (PCE)	0.19	1	U	U	1	5	ug/L
HAA 11D	5/19/2021	TETRACHLOROETHYLENE (PCE)	0.19	1	U	U	1	5	ug/L
HAA 11D	6/9/2022	TETRACHLOROETHYLENE (PCE)	0.4	1	U	U	1	5	ug/L
HAA 11D	6/9/2022	TETRACHLOROETHYLENE (PCE)	0.4	1	U	U	1	5	ug/L
HAA 11D	6/7/2023	TETRACHLOROETHYLENE (PCE)	0.40	1.0	U	U	1	5	ug/L
HAA 11D	6/18/2024	TETRACHLOROETHYLENE (PCE)	0.40	1.0	U	U	1	5	ug/L
HAA 11D	5/6/2014	STYRENE	0.3	1	U	U	1	100	ug/L
HAA 11D	4/22/2015	STYRENE	0.07	1	U	U	1	100	ug/L
HAA 11D	5/15/2018	STYRENE	0.333	1	U	U	1	100	ug/L
HAA 11D	5/13/2019	STYRENE	0.35	1	U	U	1	100	ug/L
HAA 11D	5/20/2020	STYRENE	0.333	1	U	U	1	100	ug/L
HAA 11D	5/20/2020	STYRENE	0.333	1	U	U	1	100	ug/L
HAA 11D	5/19/2021	STYRENE	0.22	1	U	U	1	100	ug/L
HAA 11D	5/19/2021	STYRENE	0.22	1	U	U	1	100	ug/L
HAA 11D	6/9/2022	STYRENE	0.36	1	U	U	1	100	ug/L
HAA 11D	6/9/2022	STYRENE	0.36	1	U	U	1	100	ug/L
HAA 11D	6/7/2023	STYRENE	0.36	1.0	U	U	1	100	ug/L
HAA 11D	6/18/2024	STYRENE	0.13	1.0	U	U	1	100	ug/L
HAA 11D	5/6/2014	O-XYLENE	0.3	1	U	U	1	190	ug/L
HAA 11D	4/22/2015	O-XYLENE	0.06	1	U	U	1	190	ug/L
HAA 11D	5/15/2018	O-XYLENE	0.333	1	U	U	1	190	ug/L
HAA 11D	5/13/2019	O-XYLENE	0.43	1	U	U	1	190	ug/L
HAA 11D	5/20/2020	O-XYLENE	0.333	1	U	U	1	190	ug/L
HAA 11D	5/20/2020	O-XYLENE	0.333	1	U	U	1	190	ug/L
HAA 11D	5/19/2021	O-XYLENE	0.21	1	U	U	1	190	ug/L
HAA 11D	5/19/2021	O-XYLENE	0.21	1	U	U	1	190	ug/L
HAA 11D	6/9/2022	O-XYLENE	0.33	1	U	U	1	190	ug/L
HAA 11D	6/9/2022	O-XYLENE	0.33	1	U	U	1	190	ug/L
HAA 11D	6/7/2023	O-XYLENE	0.33	1.0	U	U	1	190	ug/L
HAA 11D	6/18/2024	O-XYLENE	0.11	1.0	U	U	1	190	ug/L
HAA 11D	5/6/2014	NONVOLATILE BETA	4.02	8.87	U	U	0.856	50	pCi/L
HAA 11D	4/22/2015	NONVOLATILE BETA	4.05	9.58	U	U	3.04	50	pCi/L
HAA 11D	4/22/2015	NONVOLATILE BETA	4.23	8.92	U	U	0.353	50	pCi/L
HAA 11D	4/26/2016	NONVOLATILE BETA	4.08	9.29	U	U	1.86	50	pCi/L
HAA 11D	4/26/2017	NONVOLATILE BETA	4.26	9.28	U	U	0.545	50	pCi/L
HAA 11D	5/15/2018	NONVOLATILE BETA	3.8	8.06	U	U	0.341	50	pCi/L
HAA 11D	5/13/2019	NONVOLATILE BETA	4.17	9.27	U	U	1.09	50	pCi/L
HAA 11D	5/20/2020	NONVOLATILE BETA	0.943	2.259	J	U	1.286	50	pCi/L
HAA 11D	5/20/2020	NONVOLATILE BETA	0.949	2.199	J	U	0.99	50	pCi/L
HAA 11D	5/20/2020	NONVOLATILE BETA	0.893	1.931	U	U	0.225	50	pCi/L
HAA 11D	5/19/2021	NONVOLATILE BETA	0.92	2.002	U	U	0.246	50	pCi/L
HAA 11D	5/19/2021	NONVOLATILE BETA	0.894	2.022	U	U	0.529	50	pCi/L
HAA 11D	6/9/2022	NONVOLATILE BETA	0.906	2.23	J	J	1.67	50	pCi/L
HAA 11D	6/9/2022	NONVOLATILE BETA	0.876	2.04	J	J	0.967	50	pCi/L
HAA 11D	5/24/2023	NONVOLATILE BETA	0.798	4.00	U	U	0.538	50	pCi/L
HAA 11D	6/18/2024	NONVOLATILE BETA		4.101			22.7	50	pCi/L
HAA 11D	5/6/2014	METHYLCYCLOHEXANE	0.3	1	U	U	1		ug/L
HAA 11D	4/22/2015	METHYLCYCLOHEXANE	0.1	4	U	U	4		ug/L
HAA 11D	5/15/2018	METHYLCYCLOHEXANE	0.333	1	U	U	1		ug/L
HAA 11D	5/13/2019	METHYLCYCLOHEXANE	0.32	4	U	U	4		ug/L

Bold indicates concentration exceeds the MCL or USEPA Regional Screening Levels, [http://epa.gov/reg3hwm/risk/human/rb-concentration\\_table/index.htm](http://epa.gov/reg3hwm/risk/human/rb-concentration_table/index.htm).  
(May 2016 RSL Table)

Station	Date	Analyte	MDL	PQL	Lab Qual	EPA Qual	Result	MCL/RSL	Units
HAA 11D	5/20/2020	METHYLCYCLOHEXANE	0.333	1	U	U	1		ug/L
HAA 11D	5/20/2020	METHYLCYCLOHEXANE	0.333	1	U	U	1		ug/L
HAA 11D	5/19/2021	METHYLCYCLOHEXANE	0.15	1	U	U	1		ug/L
HAA 11D	5/19/2021	METHYLCYCLOHEXANE	0.15	1	U	U	1		ug/L
HAA 11D	6/9/2022	METHYLCYCLOHEXANE	0.31	1	U	U	1		ug/L
HAA 11D	6/9/2022	METHYLCYCLOHEXANE	0.31	1	U	U	1		ug/L
HAA 11D	6/7/2023	METHYLCYCLOHEXANE	0.31	1.0	U	U	1		ug/L
HAA 11D	6/18/2024	METHYLCYCLOHEXANE	0.31	1.0	U	U	1		ug/L
HAA 11D	5/6/2014	METHYL TERTIARY BUTYL ETHER (MTBE)	0.3	1	U	U	1	14	ug/L
HAA 11D	4/22/2015	METHYL TERTIARY BUTYL ETHER (MTBE)	0.11	2	U	U	2	14	ug/L
HAA 11D	5/15/2018	METHYL TERTIARY BUTYL ETHER (MTBE)	0.333	1	U	U	1	14	ug/L
HAA 11D	5/13/2019	METHYL TERTIARY BUTYL ETHER (MTBE)	0.31	2	U	U	2	14	ug/L
HAA 11D	5/20/2020	METHYL TERTIARY BUTYL ETHER (MTBE)	0.333	1	U	U	1	14	ug/L
HAA 11D	5/20/2020	METHYL TERTIARY BUTYL ETHER (MTBE)	0.333	1	U	U	1	14	ug/L
HAA 11D	5/19/2021	METHYL TERTIARY BUTYL ETHER (MTBE)	0.16	5	U	U	5	14	ug/L
HAA 11D	5/19/2021	METHYL TERTIARY BUTYL ETHER (MTBE)	0.16	5	U	U	5	14	ug/L
HAA 11D	6/9/2022	METHYL TERTIARY BUTYL ETHER (MTBE)	0.25	5	U	U	5	14	ug/L
HAA 11D	6/9/2022	METHYL TERTIARY BUTYL ETHER (MTBE)	0.25	5	U	U	5	14	ug/L
HAA 11D	6/7/2023	METHYL TERTIARY BUTYL ETHER (MTBE)	0.25	5.0	U	U	5	14	ug/L
HAA 11D	6/18/2024	METHYL TERTIARY BUTYL ETHER (MTBE)	0.25	5.0	U	U	5	14	ug/L
HAA 11D	5/6/2014	METHYL ISOBUTYL KETONE	1.5	5	U	U	5	6300	ug/L
HAA 11D	4/22/2015	METHYL ISOBUTYL KETONE	0.12	5	U	U	5	6300	ug/L
HAA 11D	5/15/2018	METHYL ISOBUTYL KETONE	1.67	5	U	U	5	6300	ug/L
HAA 11D	5/13/2019	METHYL ISOBUTYL KETONE	0.51	5	U	U	5	6300	ug/L
HAA 11D	5/20/2020	METHYL ISOBUTYL KETONE	1.67	5	U	U	5	6300	ug/L
HAA 11D	5/20/2020	METHYL ISOBUTYL KETONE	1.67	5	U	U	5	6300	ug/L
HAA 11D	5/19/2021	METHYL ISOBUTYL KETONE	0.46	5	U	U	5	6300	ug/L
HAA 11D	5/19/2021	METHYL ISOBUTYL KETONE	0.46	5	U	U	5	6300	ug/L
HAA 11D	6/9/2022	METHYL ISOBUTYL KETONE	0.98	5	U	U	5	6300	ug/L
HAA 11D	6/9/2022	METHYL ISOBUTYL KETONE	0.98	5	U	U	5	6300	ug/L
HAA 11D	6/7/2023	METHYL ISOBUTYL KETONE	0.98	5.0	U	U	5	6300	ug/L
HAA 11D	6/18/2024	METHYL ISOBUTYL KETONE	0.98	5.0	U	U	5	6300	ug/L
HAA 11D	5/6/2014	METHYL ETHYL KETONE	1.5	5	U	U	5	5600	ug/L
HAA 11D	4/22/2015	METHYL ETHYL KETONE	0.52	5	U	U	5	5600	ug/L
HAA 11D	5/15/2018	METHYL ETHYL KETONE	1.67	5	U	U	5	5600	ug/L
HAA 11D	5/13/2019	METHYL ETHYL KETONE	0.72	5	U	U	5	5600	ug/L
HAA 11D	5/20/2020	METHYL ETHYL KETONE	1.67	5	U	U	5	5600	ug/L
HAA 11D	5/20/2020	METHYL ETHYL KETONE	1.67	5	U	U	5	5600	ug/L
HAA 11D	5/19/2021	METHYL ETHYL KETONE	1.4	20	U	U	20	5600	ug/L
HAA 11D	5/19/2021	METHYL ETHYL KETONE	1.4	20	U	U	20	5600	ug/L
HAA 11D	6/9/2022	METHYL ETHYL KETONE	5.9	15	U	U	15	5600	ug/L
HAA 11D	6/9/2022	METHYL ETHYL KETONE	5.9	15	U	U	15	5600	ug/L
HAA 11D	6/7/2023	METHYL ETHYL KETONE	6.0	15	U	U	15	5600	ug/L
HAA 11D	6/18/2024	METHYL ETHYL KETONE	4.6	10	U	U	10	5600	ug/L
HAA 11D	5/6/2014	METHYL ACETATE	1.5	5	U	U	5	20000	ug/L
HAA 11D	4/22/2015	METHYL ACETATE	0.37	25	U	U	25	20000	ug/L
HAA 11D	5/15/2018	METHYL ACETATE	1.67	5	U	R	5	20000	ug/L
HAA 11D	5/13/2019	METHYL ACETATE	2.7	25	U	U	25	20000	ug/L
HAA 11D	5/20/2020	METHYL ACETATE	1.67	5	U	U	5	20000	ug/L
HAA 11D	5/20/2020	METHYL ACETATE	1.67	5	U	U	5	20000	ug/L
HAA 11D	5/19/2021	METHYL ACETATE	0.68	5	U	U	5	20000	ug/L
HAA 11D	5/19/2021	METHYL ACETATE	0.68	5	U	U	5	20000	ug/L
HAA 11D	6/9/2022	METHYL ACETATE	1.6	5	U	U	5	20000	ug/L
HAA 11D	6/9/2022	METHYL ACETATE	1.6	5	U	U	5	20000	ug/L
HAA 11D	6/7/2023	METHYL ACETATE	1.6	5.0	U	U	5	20000	ug/L
HAA 11D	6/18/2024	METHYL ACETATE	1.6	5.0	U	U	5	20000	ug/L
HAA 11D	5/6/2014	M,P-XYLENE	0.3	2	U	U	2	190	ug/L
HAA 11D	4/22/2015	M,P-XYLENE	0.14	2	U	U	2	190	ug/L
HAA 11D	5/15/2018	M,P-XYLENE	0.667	2	U	U	2	190	ug/L
HAA 11D	5/13/2019	M,P-XYLENE	0.39	2	U	U	2	190	ug/L
HAA 11D	5/20/2020	M,P-XYLENE	0.667	2	U	U	2	190	ug/L
HAA 11D	5/20/2020	M,P-XYLENE	0.667	2	U	U	2	190	ug/L
HAA 11D	5/19/2021	M,P-XYLENE	0.2	2	U	U	2	190	ug/L
HAA 11D	5/19/2021	M,P-XYLENE	0.2	2	U	U	2	190	ug/L
HAA 11D	6/9/2022	M,P-XYLENE	0.36	2	U	U	2	190	ug/L
HAA 11D	6/9/2022	M,P-XYLENE	0.36	2	U	U	2	190	ug/L

Bold indicates concentration exceeds the MCL or USEPA Regional Screening Levels, [http://epa.gov/reg3hwmd/risk/human/rb-concentration\\_table/index.htm](http://epa.gov/reg3hwmd/risk/human/rb-concentration_table/index.htm).  
(May 2016 RSL Table)

Station	Date	Analyte	MDL	PQL	Lab Qual	EPA Qual	Result	MCL/RSL	Units
HAA 11D	6/7/2023	M,P-XYLENE	0.36	2.0	U	U	2	190	ug/L
HAA 11D	6/18/2024	M,P-XYLENE	0.36	2.0	U	U	2	190	ug/L
HAA 11D	5/6/2014	LEAD	0.5	5			5.73	15	ug/L
<b>HAA 11D</b>	<b>4/22/2015</b>	<b>LEAD</b>	<b>0.5</b>	<b>5</b>			<b>69.8</b>	<b>15</b>	<b>ug/L</b>
HAA 11D	4/26/2016	LEAD	0.5	5	J	J	1.46	15	ug/L
HAA 11D	4/26/2017	LEAD	0.5	5	J	J	2.16	15	ug/L
HAA 11D	5/15/2018	LEAD	0.5	5	J	J	2.41	15	ug/L
HAA 11D	5/13/2019	LEAD	0.5	5	J	J	1.28	15	ug/L
HAA 11D	5/20/2020	LEAD	3	10	U	U	10	15	ug/L
HAA 11D	5/20/2020	LEAD	3	10	U	U	10	15	ug/L
HAA 11D	5/19/2021	LEAD	2.7	9	U	U	9	15	ug/L
HAA 11D	5/19/2021	LEAD	2.7	9	U	U	9	15	ug/L
HAA 11D	6/9/2022	LEAD	2.7	9	U	U	9	15	ug/L
HAA 11D	6/9/2022	LEAD	2.7	9	J	J	6.8	15	ug/L
HAA 11D	5/24/2023	LEAD	0.23	1.0			1.6	15	ug/L
HAA 11D	6/18/2024	LEAD	0.23	1.0			1.8	15	ug/L
HAA 11D	5/6/2014	GROSS ALPHA	2.19	6.78	J	J	3.06	15	pCi/L
HAA 11D	4/22/2015	GROSS ALPHA	2.05	4.79	U	U	0.924	15	pCi/L
HAA 11D	4/22/2015	GROSS ALPHA	2.06	2.57	U	U	-0.243	15	pCi/L
HAA 11D	4/26/2016	GROSS ALPHA	2.23	5.96	U	U	1.87	15	pCi/L
HAA 11D	4/26/2017	GROSS ALPHA	2.3	5.45	U	U	1.18	15	pCi/L
HAA 11D	5/15/2018	GROSS ALPHA	2.34	4.1	U	U	0.0196	15	pCi/L
HAA 11D	5/13/2019	GROSS ALPHA	2.38	4.73	U	U	0.394	15	pCi/L
HAA 11D	5/20/2020	GROSS ALPHA	0.928	2.554	J	J	1.699	15	pCi/L
HAA 11D	5/20/2020	GROSS ALPHA	0.948	2.17	U	U	0.618	15	pCi/L
HAA 11D	5/20/2020	GROSS ALPHA	1.36	2.596	U	U	-0.382	15	pCi/L
HAA 11D	5/19/2021	GROSS ALPHA	1.02	2.164	U	R	0.279	15	pCi/L
HAA 11D	5/19/2021	GROSS ALPHA	1.23	2.878	U	R	1.14	15	pCi/L
HAA 11D	6/9/2022	GROSS ALPHA	1.14	2.618	U	U	0.883	15	pCi/L
HAA 11D	6/9/2022	GROSS ALPHA	1.14	2.422	U	U	0.266	15	pCi/L
HAA 11D	5/24/2023	GROSS ALPHA	1.12	3.00	U	U	0.72	15	pCi/L
HAA 11D	6/18/2024	GROSS ALPHA		2.69	U	U	0.719	15	pCi/L
HAA 11D	5/6/2014	ETHYLBENZENE	0.3	1	U	U	1	700	ug/L
HAA 11D	4/22/2015	ETHYLBENZENE	0.09	1	U	U	1	700	ug/L
HAA 11D	5/15/2018	ETHYLBENZENE	0.333	1	U	U	1	700	ug/L
HAA 11D	5/13/2019	ETHYLBENZENE	0.34	1	U	U	1	700	ug/L
HAA 11D	5/20/2020	ETHYLBENZENE	0.333	1	U	U	1	700	ug/L
HAA 11D	5/20/2020	ETHYLBENZENE	0.333	1	U	U	1	700	ug/L
HAA 11D	5/19/2021	ETHYLBENZENE	0.18	1	U	U	1	700	ug/L
HAA 11D	5/19/2021	ETHYLBENZENE	0.18	1	U	U	1	700	ug/L
HAA 11D	6/9/2022	ETHYLBENZENE	0.3	1	U	U	1	700	ug/L
HAA 11D	6/9/2022	ETHYLBENZENE	0.3	1	U	U	1	700	ug/L
HAA 11D	6/7/2023	ETHYLBENZENE	0.30	1.0	U	U	1	700	ug/L
HAA 11D	6/18/2024	ETHYLBENZENE	0.14	1.0	U	U	1	700	ug/L
HAA 11D	5/6/2014	DICHLOROMETHANE (METHYLENE CHLORIDE)	1	5	U	U	5	5	ug/L
HAA 11D	4/22/2015	DICHLOROMETHANE (METHYLENE CHLORIDE)	0.27	1	U	U	1	5	ug/L
HAA 11D	5/15/2018	DICHLOROMETHANE (METHYLENE CHLORIDE)	1.67	5	U	U	5	5	ug/L
HAA 11D	5/13/2019	DICHLOROMETHANE (METHYLENE CHLORIDE)	0.27	1	U	U	1	5	ug/L
HAA 11D	5/20/2020	DICHLOROMETHANE (METHYLENE CHLORIDE)	1.67	5	U	U	5	5	ug/L
HAA 11D	5/20/2020	DICHLOROMETHANE (METHYLENE CHLORIDE)	1.67	5	U	U	5	5	ug/L
HAA 11D	5/19/2021	DICHLOROMETHANE (METHYLENE CHLORIDE)	0.17	5	U	U	5	5	ug/L
HAA 11D	5/19/2021	DICHLOROMETHANE (METHYLENE CHLORIDE)	0.17	5	U	U	5	5	ug/L
HAA 11D	6/9/2022	DICHLOROMETHANE (METHYLENE CHLORIDE)	0.94	2	U	U	2	5	ug/L
HAA 11D	6/9/2022	DICHLOROMETHANE (METHYLENE CHLORIDE)	0.94	2	U	U	2	5	ug/L
HAA 11D	6/7/2023	DICHLOROMETHANE (METHYLENE CHLORIDE)	0.94	2.0	U	U	2	5	ug/L
HAA 11D	6/18/2024	DICHLOROMETHANE (METHYLENE CHLORIDE)	0.94	2.0	U	U	2	5	ug/L
HAA 11D	5/6/2014	DICHLORODIFLUOROMETHANE	0.3	1	U	U	1	200	ug/L
HAA 11D	4/22/2015	DICHLORODIFLUOROMETHANE	0.08	2	U	U	2	200	ug/L
HAA 11D	5/15/2018	DICHLORODIFLUOROMETHANE	0.355	1	U	U	1	200	ug/L
HAA 11D	5/13/2019	DICHLORODIFLUOROMETHANE	0.66	2	U	U	2	200	ug/L
HAA 11D	5/20/2020	DICHLORODIFLUOROMETHANE	0.355	1	U	U	1	200	ug/L
HAA 11D	5/20/2020	DICHLORODIFLUOROMETHANE	0.355	1	U	U	1	200	ug/L
HAA 11D	5/19/2021	DICHLORODIFLUOROMETHANE	0.35	2	U	U	2	200	ug/L
HAA 11D	5/19/2021	DICHLORODIFLUOROMETHANE	0.35	2	U	U	2	200	ug/L
HAA 11D	6/9/2022	DICHLORODIFLUOROMETHANE	0.96	3	U	U	3	200	ug/L
HAA 11D	6/9/2022	DICHLORODIFLUOROMETHANE	0.96	3	U	U	3	200	ug/L

Bold indicates concentration exceeds the MCL or USEPA Regional Screening Levels, [http://epa.gov/reg3hwmd/risk/human/rb-concentration\\_table/index.htm](http://epa.gov/reg3hwmd/risk/human/rb-concentration_table/index.htm).  
(May 2016 RSL Table)

Station	Date	Analyte	MDL	PQL	Lab Qual	EPA Qual	Result	MCL/RSL	Units
HAA 11D	6/7/2023	DICHLORODIFLUOROMETHANE	0.96	3.0	U	U	3	200	ug/L
HAA 11D	6/18/2024	DICHLORODIFLUOROMETHANE	0.30	2.0	U	U	2	200	ug/L
HAA 11D	5/6/2014	DIBROMOCHLOROMETHANE	0.3	1	U	U	1	80	ug/L
HAA 11D	4/22/2015	DIBROMOCHLOROMETHANE	0.13	1	U	U	1	80	ug/L
HAA 11D	5/15/2018	DIBROMOCHLOROMETHANE	0.333	1	U	U	1	80	ug/L
HAA 11D	5/13/2019	DIBROMOCHLOROMETHANE	0.14	1	U	U	1	80	ug/L
HAA 11D	5/20/2020	DIBROMOCHLOROMETHANE	0.333	1	U	U	1	80	ug/L
HAA 11D	5/20/2020	DIBROMOCHLOROMETHANE	0.333	1	U	U	1	80	ug/L
HAA 11D	5/19/2021	DIBROMOCHLOROMETHANE	0.21	1	U	U	1	80	ug/L
HAA 11D	5/19/2021	DIBROMOCHLOROMETHANE	0.21	1	U	U	1	80	ug/L
HAA 11D	6/9/2022	DIBROMOCHLOROMETHANE	0.62	2	U	U	2	80	ug/L
HAA 11D	6/9/2022	DIBROMOCHLOROMETHANE	0.62	2	U	U	2	80	ug/L
HAA 11D	6/7/2023	DIBROMOCHLOROMETHANE	0.62	2.0	U	U	2	80	ug/L
HAA 11D	6/18/2024	DIBROMOCHLOROMETHANE	0.28	1.0	U	U	1	80	ug/L
HAA 11D	5/6/2014	CYCLOHEXANE	0.3	1	U	U	1	13000	ug/L
HAA 11D	4/22/2015	CYCLOHEXANE	0.07	1	U	U	1	13000	ug/L
HAA 11D	5/15/2018	CYCLOHEXANE	0.333	1	U	U	1	13000	ug/L
HAA 11D	5/13/2019	CYCLOHEXANE	0.35	1	U	U	1	13000	ug/L
HAA 11D	5/20/2020	CYCLOHEXANE	0.333	1	U	U	1	13000	ug/L
HAA 11D	5/20/2020	CYCLOHEXANE	0.333	1	U	U	1	13000	ug/L
HAA 11D	5/19/2021	CYCLOHEXANE	0.11	1	U	U	1	13000	ug/L
HAA 11D	5/19/2021	CYCLOHEXANE	0.11	1	U	U	1	13000	ug/L
HAA 11D	6/9/2022	CYCLOHEXANE	0.44	1	U	U	1	13000	ug/L
HAA 11D	6/9/2022	CYCLOHEXANE	0.44	1	U	U	1	13000	ug/L
HAA 11D	6/7/2023	CYCLOHEXANE	0.44	1.0	U	U	1	13000	ug/L
HAA 11D	6/18/2024	CYCLOHEXANE	0.44	1.0	U	U	1	13000	ug/L
HAA 11D	5/6/2014	CUMENE (ISOPROPYLBENZENE)	0.3	1	U	U	1	450	ug/L
HAA 11D	4/22/2015	CUMENE (ISOPROPYLBENZENE)	0.08	1	U	U	1	450	ug/L
HAA 11D	5/15/2018	CUMENE (ISOPROPYLBENZENE)	0.333	1	U	U	1	450	ug/L
HAA 11D	5/13/2019	CUMENE (ISOPROPYLBENZENE)	0.46	1	U	U	1	450	ug/L
HAA 11D	5/20/2020	CUMENE (ISOPROPYLBENZENE)	0.333	1	U	U	1	450	ug/L
HAA 11D	5/20/2020	CUMENE (ISOPROPYLBENZENE)	0.333	1	U	U	1	450	ug/L
HAA 11D	5/19/2021	CUMENE (ISOPROPYLBENZENE)	0.19	1	U	U	1	450	ug/L
HAA 11D	5/19/2021	CUMENE (ISOPROPYLBENZENE)	0.19	1	U	U	1	450	ug/L
HAA 11D	6/9/2022	CUMENE (ISOPROPYLBENZENE)	0.36	1	U	U	1	450	ug/L
HAA 11D	6/9/2022	CUMENE (ISOPROPYLBENZENE)	0.36	1	U	U	1	450	ug/L
HAA 11D	6/7/2023	CUMENE (ISOPROPYLBENZENE)	0.36	1.0	U	U	1	450	ug/L
HAA 11D	6/18/2024	CUMENE (ISOPROPYLBENZENE)	0.16	1.0	U	U	1	450	ug/L
HAA 11D	5/6/2014	CIS-1,3-DICHLOROPROPENE	0.3	1	U	U	1	0.47	ug/L
HAA 11D	4/22/2015	CIS-1,3-DICHLOROPROPENE	0.07	1	U	U	1	0.47	ug/L
HAA 11D	5/15/2018	CIS-1,3-DICHLOROPROPENE	0.333	1	U	U	1	0.47	ug/L
HAA 11D	5/13/2019	CIS-1,3-DICHLOROPROPENE	0.24	1	U	U	1	0.47	ug/L
HAA 11D	5/20/2020	CIS-1,3-DICHLOROPROPENE	0.333	1	U	U	1	0.47	ug/L
HAA 11D	5/20/2020	CIS-1,3-DICHLOROPROPENE	0.333	1	U	U	1	0.47	ug/L
HAA 11D	5/19/2021	CIS-1,3-DICHLOROPROPENE	0.14	1	U	U	1	0.47	ug/L
HAA 11D	5/19/2021	CIS-1,3-DICHLOROPROPENE	0.14	1	U	U	1	0.47	ug/L
HAA 11D	6/9/2022	CIS-1,3-DICHLOROPROPENE	0.63	2	U	U	2	0.47	ug/L
HAA 11D	6/9/2022	CIS-1,3-DICHLOROPROPENE	0.63	2	U	U	2	0.47	ug/L
HAA 11D	6/7/2023	CIS-1,3-DICHLOROPROPENE	0.63	2.0	U	U	2	0.47	ug/L
HAA 11D	6/18/2024	CIS-1,3-DICHLOROPROPENE	0.16	1.0	U	U	1	0.47	ug/L
HAA 11D	5/6/2014	CIS-1,2-DICHLOROETHYLENE	0.3	1	U	U	1	0.47	ug/L
HAA 11D	4/22/2015	CIS-1,2-DICHLOROETHYLENE	0.09	1	U	U	1	0.47	ug/L
HAA 11D	5/15/2018	CIS-1,2-DICHLOROETHYLENE	0.333	1	U	U	1	0.47	ug/L
HAA 11D	5/13/2019	CIS-1,2-DICHLOROETHYLENE	0.23	1	U	U	1	0.47	ug/L
HAA 11D	5/20/2020	CIS-1,2-DICHLOROETHYLENE	0.333	1	U	U	1	0.47	ug/L
HAA 11D	5/20/2020	CIS-1,2-DICHLOROETHYLENE	0.333	1	U	U	1	0.47	ug/L
HAA 11D	5/19/2021	CIS-1,2-DICHLOROETHYLENE	0.15	1	U	U	1	0.47	ug/L
HAA 11D	5/19/2021	CIS-1,2-DICHLOROETHYLENE	0.15	1	U	U	1	0.47	ug/L
HAA 11D	6/9/2022	CIS-1,2-DICHLOROETHYLENE	0.32	1	U	U	1	0.47	ug/L
HAA 11D	6/9/2022	CIS-1,2-DICHLOROETHYLENE	0.32	1	U	U	1	0.47	ug/L
HAA 11D	6/7/2023	CIS-1,2-DICHLOROETHYLENE	0.32	1.0	U	U	1	0.47	ug/L
HAA 11D	6/18/2024	CIS-1,2-DICHLOROETHYLENE	0.32	1.0	U	U	1	0.47	ug/L
HAA 11D	5/6/2014	CHLOROMETHANE (METHYL CHLORIDE)	0.3	1	U	U	1	190	ug/L
HAA 11D	4/22/2015	CHLOROMETHANE (METHYL CHLORIDE)	0.08	2	U	U	2	190	ug/L
HAA 11D	5/15/2018	CHLOROMETHANE (METHYL CHLORIDE)	0.333	1	U	U	1	190	ug/L
HAA 11D	5/13/2019	CHLOROMETHANE (METHYL CHLORIDE)	0.32	2	U	U	2	190	ug/L

Bold indicates concentration exceeds the MCL or USEPA Regional Screening Levels, [http://epa.gov/reg3hwmd/risk/human/rb-concentration\\_table/index.htm](http://epa.gov/reg3hwmd/risk/human/rb-concentration_table/index.htm).  
(May 2016 RSL Table)

Station	Date	Analyte	MDL	PQL	Lab Qual	EPA Qual	Result	MCL/RSL	Units
HAA 11D	5/20/2020	CHLOROMETHANE (METHYL CHLORIDE)	0.333	1	U	U	1	190	ug/L
HAA 11D	5/20/2020	CHLOROMETHANE (METHYL CHLORIDE)	0.333	1	U	U	1	190	ug/L
HAA 11D	5/19/2021	CHLOROMETHANE (METHYL CHLORIDE)	0.57	2	U	U	2	190	ug/L
HAA 11D	5/19/2021	CHLOROMETHANE (METHYL CHLORIDE)	0.57	2	U	U	2	190	ug/L
HAA 11D	6/9/2022	CHLOROMETHANE (METHYL CHLORIDE)	0.75	2	U	U	2	190	ug/L
HAA 11D	6/9/2022	CHLOROMETHANE (METHYL CHLORIDE)	0.75	2	U	U	2	190	ug/L
HAA 11D	6/7/2023	CHLOROMETHANE (METHYL CHLORIDE)	0.75	2.0	U	U	2	190	ug/L
HAA 11D	6/18/2024	CHLOROMETHANE (METHYL CHLORIDE)	0.23	2.0	U	U	2	190	ug/L
HAA 11D	5/6/2014	CHLOROFORM	0.3	1	U	U	1	80	ug/L
HAA 11D	4/22/2015	CHLOROFORM	0.1	1	U	U	1	80	ug/L
HAA 11D	5/15/2018	CHLOROFORM	0.333	1	U	U	1	80	ug/L
HAA 11D	5/13/2019	CHLOROFORM	0.24	1	U	U	1	80	ug/L
HAA 11D	5/20/2020	CHLOROFORM	0.333	1	U	U	1	80	ug/L
HAA 11D	5/20/2020	CHLOROFORM	0.333	1	U	U	1	80	ug/L
HAA 11D	5/19/2021	CHLOROFORM	0.22	1	U	U	1	80	ug/L
HAA 11D	5/19/2021	CHLOROFORM	0.22	1	U	U	1	80	ug/L
HAA 11D	6/9/2022	CHLOROFORM	0.36	1	U	U	1	80	ug/L
HAA 11D	6/9/2022	CHLOROFORM	0.36	1	U	U	1	80	ug/L
HAA 11D	6/7/2023	CHLOROFORM	0.36	1.0	U	U	1	80	ug/L
HAA 11D	6/18/2024	CHLOROFORM	0.36	1.0	U	U	1	80	ug/L
HAA 11D	5/6/2014	CHLOROETHENE (VINYL CHLORIDE)	0.3	1	U	U	1	2	ug/L
HAA 11D	4/22/2015	CHLOROETHENE (VINYL CHLORIDE)	0.08	2	U	U	2	2	ug/L
HAA 11D	5/15/2018	CHLOROETHENE (VINYL CHLORIDE)	0.333	1	U	U	1	2	ug/L
HAA 11D	5/13/2019	CHLOROETHENE (VINYL CHLORIDE)	0.19	2	U	U	2	2	ug/L
HAA 11D	5/20/2020	CHLOROETHENE (VINYL CHLORIDE)	0.333	1	U	U	1	2	ug/L
HAA 11D	5/20/2020	CHLOROETHENE (VINYL CHLORIDE)	0.333	1	U	U	1	2	ug/L
HAA 11D	5/19/2021	CHLOROETHENE (VINYL CHLORIDE)	0.28	1	U	U	1	2	ug/L
HAA 11D	5/19/2021	CHLOROETHENE (VINYL CHLORIDE)	0.28	1	U	U	1	2	ug/L
HAA 11D	6/9/2022	CHLOROETHENE (VINYL CHLORIDE)	0.51	2	U	U	2	2	ug/L
HAA 11D	6/9/2022	CHLOROETHENE (VINYL CHLORIDE)	0.51	2	U	U	2	2	ug/L
HAA 11D	6/7/2023	CHLOROETHENE (VINYL CHLORIDE)	0.51	2.0	U	U	2	2	ug/L
HAA 11D	6/18/2024	CHLOROETHENE (VINYL CHLORIDE)	0.23	1.0	U	U	1	2	ug/L
HAA 11D	5/6/2014	CHLOROETHANE (ETHYL CHLORIDE)	0.3	1	U	U	1	21000	ug/L
HAA 11D	4/22/2015	CHLOROETHANE (ETHYL CHLORIDE)	0.1	2	U	U	2	21000	ug/L
HAA 11D	5/15/2018	CHLOROETHANE (ETHYL CHLORIDE)	0.333	1	U	U	1	21000	ug/L
HAA 11D	5/13/2019	CHLOROETHANE (ETHYL CHLORIDE)	0.32	2	U	U	2	21000	ug/L
HAA 11D	5/20/2020	CHLOROETHANE (ETHYL CHLORIDE)	0.333	1	U	U	1	21000	ug/L
HAA 11D	5/20/2020	CHLOROETHANE (ETHYL CHLORIDE)	0.333	1	U	U	1	21000	ug/L
HAA 11D	5/19/2021	CHLOROETHANE (ETHYL CHLORIDE)	0.36	4	U	U	4	21000	ug/L
HAA 11D	5/19/2021	CHLOROETHANE (ETHYL CHLORIDE)	0.36	4	U	U	4	21000	ug/L
HAA 11D	6/9/2022	CHLOROETHANE (ETHYL CHLORIDE)	1.4	4	U	U	4	21000	ug/L
HAA 11D	6/9/2022	CHLOROETHANE (ETHYL CHLORIDE)	1.4	4	U	U	4	21000	ug/L
HAA 11D	6/7/2023	CHLOROETHANE (ETHYL CHLORIDE)	1.4	4.0	U	U	4	21000	ug/L
HAA 11D	6/18/2024	CHLOROETHANE (ETHYL CHLORIDE)	0.64	2.0	U	U	2	21000	ug/L
HAA 11D	5/6/2014	CHLOROBENZENE	0.3	1	U	U	1	100	ug/L
HAA 11D	4/22/2015	CHLOROBENZENE	0.15	1	U	U	1	100	ug/L
HAA 11D	5/15/2018	CHLOROBENZENE	0.333	1	U	U	1	100	ug/L
HAA 11D	5/13/2019	CHLOROBENZENE	0.28	1	U	U	1	100	ug/L
HAA 11D	5/20/2020	CHLOROBENZENE	0.333	1	U	U	1	100	ug/L
HAA 11D	5/20/2020	CHLOROBENZENE	0.333	1	U	U	1	100	ug/L
HAA 11D	5/19/2021	CHLOROBENZENE	0.18	1	U	U	1	100	ug/L
HAA 11D	5/19/2021	CHLOROBENZENE	0.18	1	U	U	1	100	ug/L
HAA 11D	6/9/2022	CHLOROBENZENE	0.42	1	U	U	1	100	ug/L
HAA 11D	6/9/2022	CHLOROBENZENE	0.42	1	U	U	1	100	ug/L
HAA 11D	6/7/2023	CHLOROBENZENE	0.42	1.0	U	U	1	100	ug/L
HAA 11D	6/18/2024	CHLOROBENZENE	0.092	1.0	U	U	1	100	ug/L
HAA 11D	5/6/2014	CARBON TETRACHLORIDE	0.3	1	U	U	1	5	ug/L
HAA 11D	4/22/2015	CARBON TETRACHLORIDE	0.13	1	U	U	1	5	ug/L
HAA 11D	4/26/2016	CARBON TETRACHLORIDE	0.3	1	U	U	1	5	ug/L
HAA 11D	4/26/2017	CARBON TETRACHLORIDE	0.333	1	U	U	1	5	ug/L
HAA 11D	5/15/2018	CARBON TETRACHLORIDE	0.333	1	U	U	1	5	ug/L
HAA 11D	5/13/2019	CARBON TETRACHLORIDE	0.19	1	U	U	1	5	ug/L
HAA 11D	5/20/2020	CARBON TETRACHLORIDE	0.333	1	U	U	1	5	ug/L
HAA 11D	5/20/2020	CARBON TETRACHLORIDE	0.333	1	U	U	1	5	ug/L
HAA 11D	5/19/2021	CARBON TETRACHLORIDE	0.24	1	U	U	1	5	ug/L
HAA 11D	5/19/2021	CARBON TETRACHLORIDE	0.24	1	U	U	1	5	ug/L

Bold indicates concentration exceeds the MCL or USEPA Regional Screening Levels, [http://epa.gov/reg3hwmd/risk/human/rb-concentration\\_table/index.htm](http://epa.gov/reg3hwmd/risk/human/rb-concentration_table/index.htm).  
(May 2016 RSL Table)

Station	Date	Analyte	MDL	PQL	Lab Qual	EPA Qual	Result	MCL/RSL	Units
HAA 11D	6/9/2022	CARBON TETRACHLORIDE	0.57	1	U	U	1	5	ug/L
HAA 11D	6/9/2022	CARBON TETRACHLORIDE	0.57	1	U	U	1	5	ug/L
HAA 11D	6/7/2023	CARBON TETRACHLORIDE	0.57	1.0	U	U	1	5	ug/L
HAA 11D	6/18/2024	CARBON TETRACHLORIDE	0.23	1.0	U	U	1	5	ug/L
HAA 11D	5/6/2014	CARBON DISULFIDE	1.5	5	U	U	5	810	ug/L
HAA 11D	4/22/2015	CARBON DISULFIDE	0.05	1	U	U	1	810	ug/L
HAA 11D	5/15/2018	CARBON DISULFIDE	1.67	5	U	U	5	810	ug/L
HAA 11D	5/13/2019	CARBON DISULFIDE	0.4	1	U	U	1	810	ug/L
HAA 11D	5/20/2020	CARBON DISULFIDE	1.67	5	U	U	5	810	ug/L
HAA 11D	5/20/2020	CARBON DISULFIDE	1.67	5	U	U	5	810	ug/L
HAA 11D	5/19/2021	CARBON DISULFIDE	0.32	2	U	U	2	810	ug/L
HAA 11D	5/19/2021	CARBON DISULFIDE	0.32	2	U	U	2	810	ug/L
HAA 11D	6/9/2022	CARBON DISULFIDE	0.63	2	U	U	2	810	ug/L
HAA 11D	6/9/2022	CARBON DISULFIDE	0.63	2	U	U	2	810	ug/L
HAA 11D	6/7/2023	CARBON DISULFIDE	0.63	2.0	U	U	2	810	ug/L
HAA 11D	6/18/2024	CARBON DISULFIDE	0.26	2.0	U	U	2	810	ug/L
HAA 11D	5/6/2014	CADMIUM	0.1	1	J	J	0.122	5	ug/L
HAA 11D	4/22/2015	CADMIUM	0.1	1	J	J	0.117	5	ug/L
HAA 11D	4/26/2016	CADMIUM	0.1	1	U	U	1	5	ug/L
HAA 11D	4/26/2017	CADMIUM	0.1	1	U	U	1	5	ug/L
HAA 11D	5/15/2018	CADMIUM	0.1	1	U	U	1	5	ug/L
HAA 11D	5/13/2019	CADMIUM	0.1	1	U	U	1	5	ug/L
HAA 11D	5/20/2020	CADMIUM	1.5	5	U	U	5	5	ug/L
HAA 11D	5/20/2020	CADMIUM	1.5	5	U	U	5	5	ug/L
HAA 11D	5/19/2021	CADMIUM	0.45	5	U	U	5	5	ug/L
HAA 11D	5/19/2021	CADMIUM	0.45	5	U	U	5	5	ug/L
HAA 11D	6/9/2022	CADMIUM	0.13	5	U	U	5	5	ug/L
HAA 11D	6/9/2022	CADMIUM	0.13	5	U	U	5	5	ug/L
HAA 11D	5/24/2023	CADMIUM	0.19	1.0	U	U	1	5	ug/L
HAA 11D	6/18/2024	CADMIUM	0.19	1.0	U	U	1	5	ug/L
HAA 11D	5/6/2014	BROMOMETHANE (METHYL BROMIDE)	0.3	1	U	U	1	75	ug/L
HAA 11D	4/22/2015	BROMOMETHANE (METHYL BROMIDE)	0.25	2	U	U	2	75	ug/L
HAA 11D	5/15/2018	BROMOMETHANE (METHYL BROMIDE)	0.337	1	U	U	1	75	ug/L
HAA 11D	5/13/2019	BROMOMETHANE (METHYL BROMIDE)	0.57	2	U	U	2	75	ug/L
HAA 11D	5/20/2020	BROMOMETHANE (METHYL BROMIDE)	0.337	1	U	U	1	75	ug/L
HAA 11D	5/20/2020	BROMOMETHANE (METHYL BROMIDE)	0.337	1	U	U	1	75	ug/L
HAA 11D	5/19/2021	BROMOMETHANE (METHYL BROMIDE)	5	10	U	U	10	75	ug/L
HAA 11D	5/19/2021	BROMOMETHANE (METHYL BROMIDE)	5	10	U	U	10	75	ug/L
HAA 11D	6/9/2022	BROMOMETHANE (METHYL BROMIDE)	2.4	5	U	U	5	75	ug/L
HAA 11D	6/9/2022	BROMOMETHANE (METHYL BROMIDE)	2.4	5	U	U	5	75	ug/L
HAA 11D	6/7/2023	BROMOMETHANE (METHYL BROMIDE)	2.4	5.0	U	U	5	75	ug/L
HAA 11D	6/18/2024	BROMOMETHANE (METHYL BROMIDE)	2.4	5.0	U	U	5	75	ug/L
HAA 11D	5/6/2014	BROMOFORM (TRIBROMOMETHANE)	0.3	1	U	U	1	80	ug/L
HAA 11D	4/22/2015	BROMOFORM (TRIBROMOMETHANE)	0.17	1	U	U	1	80	ug/L
HAA 11D	5/15/2018	BROMOFORM (TRIBROMOMETHANE)	0.333	1	U	U	1	80	ug/L
HAA 11D	5/13/2019	BROMOFORM (TRIBROMOMETHANE)	0.32	1	U	U	1	80	ug/L
HAA 11D	5/20/2020	BROMOFORM (TRIBROMOMETHANE)	0.333	1	U	U	1	80	ug/L
HAA 11D	5/20/2020	BROMOFORM (TRIBROMOMETHANE)	0.333	1	U	U	1	80	ug/L
HAA 11D	5/19/2021	BROMOFORM (TRIBROMOMETHANE)	0.67	2	U	U	2	80	ug/L
HAA 11D	5/19/2021	BROMOFORM (TRIBROMOMETHANE)	0.67	2	U	U	2	80	ug/L
HAA 11D	6/9/2022	BROMOFORM (TRIBROMOMETHANE)	1.2	2	U	U	2	80	ug/L
HAA 11D	6/9/2022	BROMOFORM (TRIBROMOMETHANE)	1.2	2	U	U	2	80	ug/L
HAA 11D	6/7/2023	BROMOFORM (TRIBROMOMETHANE)	1.2	2.0	U	U	2	80	ug/L
HAA 11D	6/18/2024	BROMOFORM (TRIBROMOMETHANE)	0.25	2.0	U	U	2	80	ug/L
HAA 11D	5/6/2014	BROMODICHLOROMETHANE	0.3	1	U	U	1	80	ug/L
HAA 11D	4/22/2015	BROMODICHLOROMETHANE	0.09	1	U	U	1	80	ug/L
HAA 11D	5/15/2018	BROMODICHLOROMETHANE	0.333	1	U	U	1	80	ug/L
HAA 11D	5/13/2019	BROMODICHLOROMETHANE	0.17	1	U	U	1	80	ug/L
HAA 11D	5/20/2020	BROMODICHLOROMETHANE	0.333	1	U	U	1	80	ug/L
HAA 11D	5/20/2020	BROMODICHLOROMETHANE	0.333	1	U	U	1	80	ug/L
HAA 11D	5/19/2021	BROMODICHLOROMETHANE	0.15	1	U	U	1	80	ug/L
HAA 11D	5/19/2021	BROMODICHLOROMETHANE	0.15	1	U	U	1	80	ug/L
HAA 11D	6/9/2022	BROMODICHLOROMETHANE	0.39	1	U	U	1	80	ug/L
HAA 11D	6/9/2022	BROMODICHLOROMETHANE	0.39	1	U	U	1	80	ug/L
HAA 11D	6/7/2023	BROMODICHLOROMETHANE	0.39	1.0	U	U	1	80	ug/L
HAA 11D	6/18/2024	BROMODICHLOROMETHANE	0.19	1.0	U	U	1	80	ug/L

Bold indicates concentration exceeds the MCL or USEPA Regional Screening Levels, [http://epa.gov/reg3hwm/risk/human/rb-concentration\\_table/index.htm](http://epa.gov/reg3hwm/risk/human/rb-concentration_table/index.htm).  
(May 2016 RSL Table)

Station	Date	Analyte	MDL	PQL	Lab Qual	EPA Qual	Result	MCL/RSL	Units
HAA 11D	5/6/2014	BROMOCHLOROMETHANE	0.3	1	U	U	1	83	ug/L
HAA 11D	4/22/2015	BROMOCHLOROMETHANE	0.13	1	U	U	1	83	ug/L
HAA 11D	5/15/2018	BROMOCHLOROMETHANE	0.333	1	U	U	1	83	ug/L
HAA 11D	5/13/2019	BROMOCHLOROMETHANE	0.21	1	U	U	1	83	ug/L
HAA 11D	5/20/2020	BROMOCHLOROMETHANE	0.333	1	U	U	1	83	ug/L
HAA 11D	5/20/2020	BROMOCHLOROMETHANE	0.333	1	U	U	1	83	ug/L
HAA 11D	5/19/2021	BROMOCHLOROMETHANE	0.2	2	U	U	2	83	ug/L
HAA 11D	5/19/2021	BROMOCHLOROMETHANE	0.2	2	U	U	2	83	ug/L
HAA 11D	6/9/2022	BROMOCHLOROMETHANE	0.4	1	U	U	1	83	ug/L
HAA 11D	6/9/2022	BROMOCHLOROMETHANE	0.4	1	U	U	1	83	ug/L
HAA 11D	6/7/2023	BROMOCHLOROMETHANE	0.40	1.0	U	U	1	83	ug/L
HAA 11D	6/18/2024	BROMOCHLOROMETHANE	0.40	1.0	U	U	1	83	ug/L
HAA 11D	5/6/2014	BENZENE	0.3	1	U	U	1	5	ug/L
HAA 11D	4/22/2015	BENZENE	0.06	1	U	U	1	5	ug/L
HAA 11D	5/15/2018	BENZENE	0.333	1	U	U	1	5	ug/L
HAA 11D	5/13/2019	BENZENE	0.26	1	U	U	1	5	ug/L
HAA 11D	5/20/2020	BENZENE	0.333	1	U	U	1	5	ug/L
HAA 11D	5/20/2020	BENZENE	0.333	1	U	U	1	5	ug/L
HAA 11D	5/19/2021	BENZENE	0.18	1	U	U	1	5	ug/L
HAA 11D	5/19/2021	BENZENE	0.18	1	U	U	1	5	ug/L
HAA 11D	6/9/2022	BENZENE	0.31	1	U	U	1	5	ug/L
HAA 11D	6/9/2022	BENZENE	0.31	1	U	U	1	5	ug/L
HAA 11D	6/7/2023	BENZENE	0.31	1.0	U	U	1	5	ug/L
HAA 11D	6/18/2024	BENZENE	0.14	1.0	U	U	1	5	ug/L
HAA 11D	5/6/2014	ACETONE	1.5	5	U	U	5	14000	ug/L
HAA 11D	4/22/2015	ACETONE	0.34	2		J	2.9	14000	ug/L
HAA 11D	5/15/2018	ACETONE	1.74	5	J	U	4.08	14000	ug/L
HAA 11D	5/13/2019	ACETONE	0.94	2	U	R	2	14000	ug/L
HAA 11D	5/20/2020	ACETONE	1.74	5	U	U	5	14000	ug/L
HAA 11D	5/20/2020	ACETONE	1.74	5	U	U	5	14000	ug/L
HAA 11D	5/19/2021	ACETONE	8	20	U	U	20	14000	ug/L
HAA 11D	5/19/2021	ACETONE	8	20	U	U	20	14000	ug/L
HAA 11D	6/9/2022	ACETONE	6.6	15	U	U	15	14000	ug/L
HAA 11D	6/9/2022	ACETONE	6.6	15	U	U	15	14000	ug/L
HAA 11D	6/7/2023	ACETONE	6.6	15	U	U	15	14000	ug/L
HAA 11D	6/18/2024	ACETONE	6.6	15	U	U	15	14000	ug/L
HAA 11D	5/6/2014	2-HEXANONE	1.5	5	U	U	5	38	ug/L
HAA 11D	4/22/2015	2-HEXANONE	0.22	5	U	U	5	38	ug/L
HAA 11D	5/15/2018	2-HEXANONE	1.67	5	U	U	5	38	ug/L
HAA 11D	5/13/2019	2-HEXANONE	0.51	5	U	U	5	38	ug/L
HAA 11D	5/20/2020	2-HEXANONE	1.67	5	U	U	5	38	ug/L
HAA 11D	5/20/2020	2-HEXANONE	1.67	5	U	U	5	38	ug/L
HAA 11D	5/19/2021	2-HEXANONE	0.42	5	U	U	5	38	ug/L
HAA 11D	5/19/2021	2-HEXANONE	0.42	5	U	U	5	38	ug/L
HAA 11D	6/9/2022	2-HEXANONE	1.7	5	U	U	5	38	ug/L
HAA 11D	6/9/2022	2-HEXANONE	1.7	5	U	U	5	38	ug/L
HAA 11D	6/7/2023	2-HEXANONE	1.7	5.0	U	U	5	38	ug/L
HAA 11D	6/18/2024	2-HEXANONE	0.81	5.0	U	U	5	38	ug/L
HAA 11D	5/6/2014	1,4-DIOXANE	15	50	U	U	50	0.46	ug/L
HAA 11D	4/22/2015	1,4-DIOXANE	7.6	80	U	U	80	0.46	ug/L
HAA 11D	5/15/2018	1,4-DIOXANE	16.7	50	U	U	50	0.46	ug/L
HAA 11D	5/13/2019	1,4-DIOXANE	14	80	U	U	80	0.46	ug/L
HAA 11D	5/20/2020	1,4-DIOXANE	16.7	50	U	U	50	0.46	ug/L
HAA 11D	5/20/2020	1,4-DIOXANE	16.7	50	U	U	50	0.46	ug/L
HAA 11D	5/19/2021	1,4-DIOXANE	6.9	20	U	U	20	0.46	ug/L
HAA 11D	5/19/2021	1,4-DIOXANE	6.9	20	U	U	20	0.46	ug/L
HAA 11D	6/9/2022	1,4-DIOXANE	19	150	U	U	150	0.46	ug/L
HAA 11D	6/9/2022	1,4-DIOXANE	19	150	U	U	150	0.46	ug/L
HAA 11D	6/7/2023	1,4-DIOXANE	19	150	U	U	150	0.46	ug/L
HAA 11D	6/18/2024	1,4-DIOXANE	7.4	40	U	U	40	0.46	ug/L
HAA 11D	5/6/2014	1,4-DICHLORO BENZENE	0.3	1	U	U	1		ug/L
HAA 11D	4/22/2015	1,4-DICHLORO BENZENE	0.12	1	U	U	1		ug/L
HAA 11D	5/15/2018	1,4-DICHLORO BENZENE	0.333	1	U	U	1		ug/L
HAA 11D	5/13/2019	1,4-DICHLORO BENZENE	0.45	1	U	U	1		ug/L
HAA 11D	5/20/2020	1,4-DICHLORO BENZENE	0.333	1	U	U	1		ug/L
HAA 11D	5/20/2020	1,4-DICHLORO BENZENE	0.333	1	U	U	1		ug/L

Bold indicates concentration exceeds the MCL or USEPA Regional Screening Levels, [http://epa.gov/reg3hwmd/risk/human/rb-concentration\\_table/index.htm](http://epa.gov/reg3hwmd/risk/human/rb-concentration_table/index.htm).  
(May 2016 RSL Table)

Station	Date	Analyte	MDL	PQL	Lab Qual	EPA Qual	Result	MCL/RSL	Units
HAA 11D	5/19/2021	1,4-DICHLOROENZENE	0.16	1	U	U	1		ug/L
HAA 11D	5/19/2021	1,4-DICHLOROENZENE	0.16	1	U	U	1		ug/L
HAA 11D	6/9/2022	1,4-DICHLOROENZENE	0.39	1	U	U	1		ug/L
HAA 11D	6/9/2022	1,4-DICHLOROENZENE	0.39	1	U	U	1		ug/L
HAA 11D	6/7/2023	1,4-DICHLOROENZENE	0.39	1.0	U	U	1		ug/L
HAA 11D	6/18/2024	1,4-DICHLOROENZENE	0.39	1.0	U	U	1		ug/L
HAA 11D	5/6/2014	1,3-DICHLOROENZENE	0.3	1	U	U	1		ug/L
HAA 11D	4/22/2015	1,3-DICHLOROENZENE	0.08	1	U	U	1		ug/L
HAA 11D	5/15/2018	1,3-DICHLOROENZENE	0.333	1	U	U	1		ug/L
HAA 11D	5/13/2019	1,3-DICHLOROENZENE	0.37	1	U	U	1		ug/L
HAA 11D	5/20/2020	1,3-DICHLOROENZENE	0.333	1	U	U	1		ug/L
HAA 11D	5/20/2020	1,3-DICHLOROENZENE	0.333	1	U	U	1		ug/L
HAA 11D	5/19/2021	1,3-DICHLOROENZENE	0.16	1	U	U	1		ug/L
HAA 11D	5/19/2021	1,3-DICHLOROENZENE	0.16	1	U	U	1		ug/L
HAA 11D	6/9/2022	1,3-DICHLOROENZENE	0.33	1	U	U	1		ug/L
HAA 11D	6/9/2022	1,3-DICHLOROENZENE	0.33	1	U	U	1		ug/L
HAA 11D	6/7/2023	1,3-DICHLOROENZENE	0.33	1.0	U	U	1		ug/L
HAA 11D	6/18/2024	1,3-DICHLOROENZENE	0.33	1.0	U	U	1		ug/L
HAA 11D	5/6/2014	1,2-DICHLOROPROPANE	0.3	1	U	U	1		5 ug/L
HAA 11D	4/22/2015	1,2-DICHLOROPROPANE	0.1	1	U	U	1		5 ug/L
HAA 11D	5/15/2018	1,2-DICHLOROPROPANE	0.333	1	U	U	1		5 ug/L
HAA 11D	5/13/2019	1,2-DICHLOROPROPANE	0.2	1	U	U	1		5 ug/L
HAA 11D	5/20/2020	1,2-DICHLOROPROPANE	0.333	1	U	U	1		5 ug/L
HAA 11D	5/20/2020	1,2-DICHLOROPROPANE	0.333	1	U	U	1		5 ug/L
HAA 11D	5/19/2021	1,2-DICHLOROPROPANE	0.18	1	U	U	1		5 ug/L
HAA 11D	5/19/2021	1,2-DICHLOROPROPANE	0.18	1	U	U	1		5 ug/L
HAA 11D	6/9/2022	1,2-DICHLOROPROPANE	0.52	1	U	U	1		5 ug/L
HAA 11D	6/9/2022	1,2-DICHLOROPROPANE	0.52	1	U	U	1		5 ug/L
HAA 11D	6/7/2023	1,2-DICHLOROPROPANE	0.52	1.0	U	U	1		5 ug/L
HAA 11D	6/18/2024	1,2-DICHLOROPROPANE	0.24	1.0	U	U	1		5 ug/L
HAA 11D	5/6/2014	1,2-DICHLOROETHANE (EDC)	0.3	1	U	U	1		5 ug/L
HAA 11D	4/22/2015	1,2-DICHLOROETHANE (EDC)	0.1	1	U	U	1		5 ug/L
HAA 11D	5/15/2018	1,2-DICHLOROETHANE (EDC)	0.333	1	U	U	1		5 ug/L
HAA 11D	5/13/2019	1,2-DICHLOROETHANE (EDC)	0.23	1	U	U	1		5 ug/L
HAA 11D	5/20/2020	1,2-DICHLOROETHANE (EDC)	0.333	1	U	U	1		5 ug/L
HAA 11D	5/20/2020	1,2-DICHLOROETHANE (EDC)	0.333	1	U	U	1		5 ug/L
HAA 11D	5/19/2021	1,2-DICHLOROETHANE (EDC)	0.17	1	U	U	1		5 ug/L
HAA 11D	5/19/2021	1,2-DICHLOROETHANE (EDC)	0.17	1	U	U	1		5 ug/L
HAA 11D	6/9/2022	1,2-DICHLOROETHANE (EDC)	0.54	1	U	U	1		5 ug/L
HAA 11D	6/9/2022	1,2-DICHLOROETHANE (EDC)	0.54	1	U	U	1		5 ug/L
HAA 11D	6/7/2023	1,2-DICHLOROETHANE (EDC)	0.54	1.0	U	U	1		5 ug/L
HAA 11D	6/18/2024	1,2-DICHLOROETHANE (EDC)	0.28	1.0	U	U	1		5 ug/L
HAA 11D	5/6/2014	1,2-DICHLOROENZENE	0.3	1	U	U	1		600 ug/L
HAA 11D	4/22/2015	1,2-DICHLOROENZENE	0.06	1	U	U	1		600 ug/L
HAA 11D	5/15/2018	1,2-DICHLOROENZENE	0.333	1	U	U	1		600 ug/L
HAA 11D	5/13/2019	1,2-DICHLOROENZENE	0.42	1	U	U	1		600 ug/L
HAA 11D	5/20/2020	1,2-DICHLOROENZENE	0.333	1	U	U	1		600 ug/L
HAA 11D	5/20/2020	1,2-DICHLOROENZENE	0.333	1	U	U	1		600 ug/L
HAA 11D	5/19/2021	1,2-DICHLOROENZENE	0.17	1	U	U	1		600 ug/L
HAA 11D	5/19/2021	1,2-DICHLOROENZENE	0.17	1	U	U	1		600 ug/L
HAA 11D	6/9/2022	1,2-DICHLOROENZENE	0.37	1	U	U	1		600 ug/L
HAA 11D	6/9/2022	1,2-DICHLOROENZENE	0.37	1	U	U	1		600 ug/L
HAA 11D	6/7/2023	1,2-DICHLOROENZENE	0.37	1.0	U	U	1		600 ug/L
HAA 11D	6/18/2024	1,2-DICHLOROENZENE	0.14	1.0	U	U	1		600 ug/L
HAA 11D	5/6/2014	1,2-DIBROMOETHANE	0.3	1	U	U	1		0.5 ug/L
HAA 11D	4/22/2015	1,2-DIBROMOETHANE	0.13	1	U	U	1		0.5 ug/L
HAA 11D	5/15/2018	1,2-DIBROMOETHANE	0.333	1	U	U	1		0.5 ug/L
HAA 11D	5/13/2019	1,2-DIBROMOETHANE	0.26	1	U	U	1		0.5 ug/L
HAA 11D	5/20/2020	1,2-DIBROMOETHANE	0.333	1	U	U	1		0.5 ug/L
HAA 11D	5/20/2020	1,2-DIBROMOETHANE	0.333	1	U	U	1		0.5 ug/L
HAA 11D	5/19/2021	1,2-DIBROMOETHANE	0.22	5	U	U	5		0.5 ug/L
HAA 11D	5/19/2021	1,2-DIBROMOETHANE	0.22	5	U	U	5		0.5 ug/L
HAA 11D	6/9/2022	1,2-DIBROMOETHANE	0.4	1	U	U	1		0.5 ug/L
HAA 11D	6/9/2022	1,2-DIBROMOETHANE	0.4	1	U	U	1		0.5 ug/L
HAA 11D	6/7/2023	1,2-DIBROMOETHANE	0.40	1.0	U	U	1		0.5 ug/L
HAA 11D	6/18/2024	1,2-DIBROMOETHANE	0.18	1.0	U	U	1		0.5 ug/L

Bold indicates concentration exceeds the MCL or USEPA Regional Screening Levels, [http://epa.gov/reg3hwmd/risk/human/rb-concentration\\_table/index.htm](http://epa.gov/reg3hwmd/risk/human/rb-concentration_table/index.htm).  
(May 2016 RSL Table)

Station	Date	Analyte	MDL	PQL	Lab Qual	EPA Qual	Result	MCL/RSL	Units
HAA 11D	5/6/2014	1,2-DIBROMO-3-CHLOROPROPANE	0.5	1	U	U	1	0.2	ug/L
HAA 11D	4/22/2015	1,2-DIBROMO-3-CHLOROPROPANE	0.41	1	U	U	1	0.2	ug/L
HAA 11D	5/15/2018	1,2-DIBROMO-3-CHLOROPROPANE	0.333	1	U	UJ	1	0.2	ug/L
HAA 11D	5/13/2019	1,2-DIBROMO-3-CHLOROPROPANE	0.49	1	U	U	1	0.2	ug/L
HAA 11D	5/20/2020	1,2-DIBROMO-3-CHLOROPROPANE	0.333	1	U	U	1	0.2	ug/L
HAA 11D	5/20/2020	1,2-DIBROMO-3-CHLOROPROPANE	0.333	1	U	U	1	0.2	ug/L
HAA 11D	5/19/2021	1,2-DIBROMO-3-CHLOROPROPANE	0.38	5	U	U	5	0.2	ug/L
HAA 11D	5/19/2021	1,2-DIBROMO-3-CHLOROPROPANE	0.38	5	U	U	5	0.2	ug/L
HAA 11D	6/9/2022	1,2-DIBROMO-3-CHLOROPROPANE	1.8	5	U	U	5	0.2	ug/L
HAA 11D	6/9/2022	1,2-DIBROMO-3-CHLOROPROPANE	1.8	5	U	U	5	0.2	ug/L
HAA 11D	6/7/2023	1,2-DIBROMO-3-CHLOROPROPANE	1.8	5.0	U	U	5	0.2	ug/L
HAA 11D	6/18/2024	1,2-DIBROMO-3-CHLOROPROPANE	0.42	5.0	U	U	5	0.2	ug/L
HAA 11D	5/6/2014	1,2,4-TRICHLOROENZENE	0.3	1	U	U	1	7	ug/L
HAA 11D	4/22/2015	1,2,4-TRICHLOROENZENE	0.08	1	U	U	1	7	ug/L
HAA 11D	5/15/2018	1,2,4-TRICHLOROENZENE	0.333	1	U	U	1	7	ug/L
HAA 11D	5/13/2019	1,2,4-TRICHLOROENZENE	0.54	1	U	U	1	7	ug/L
HAA 11D	5/20/2020	1,2,4-TRICHLOROENZENE	0.333	1	U	U	1	7	ug/L
HAA 11D	5/20/2020	1,2,4-TRICHLOROENZENE	0.333	1	U	U	1	7	ug/L
HAA 11D	5/19/2021	1,2,4-TRICHLOROENZENE	0.2	1	U	U	1	7	ug/L
HAA 11D	5/19/2021	1,2,4-TRICHLOROENZENE	0.2	1	U	U	1	7	ug/L
HAA 11D	6/9/2022	1,2,4-TRICHLOROENZENE	0.58	1	U	U	1	7	ug/L
HAA 11D	6/9/2022	1,2,4-TRICHLOROENZENE	0.58	1	U	U	1	7	ug/L
HAA 11D	6/7/2023	1,2,4-TRICHLOROENZENE	0.58	1.0	U	U	1	7	ug/L
HAA 11D	6/18/2024	1,2,4-TRICHLOROENZENE	0.58	1.0	U	U	1	7	ug/L
HAA 11D	5/6/2014	1,2,3-TRICHLOROENZENE	0.3	1	U	U	1	7	ug/L
HAA 11D	4/22/2015	1,2,3-TRICHLOROENZENE	0.09	1	U	U	1	7	ug/L
HAA 11D	5/15/2018	1,2,3-TRICHLOROENZENE	0.333	1	U	U	1	7	ug/L
HAA 11D	5/13/2019	1,2,3-TRICHLOROENZENE	0.48	1	U	U	1	7	ug/L
HAA 11D	5/20/2020	1,2,3-TRICHLOROENZENE	0.333	1	U	U	1	7	ug/L
HAA 11D	5/20/2020	1,2,3-TRICHLOROENZENE	0.333	1	U	U	1	7	ug/L
HAA 11D	5/19/2021	1,2,3-TRICHLOROENZENE	0.22	1	U	U	1	7	ug/L
HAA 11D	5/19/2021	1,2,3-TRICHLOROENZENE	0.22	1	U	U	1	7	ug/L
HAA 11D	6/9/2022	1,2,3-TRICHLOROENZENE	0.7	2	U	U	2	7	ug/L
HAA 11D	6/9/2022	1,2,3-TRICHLOROENZENE	0.7	2	U	U	2	7	ug/L
HAA 11D	6/7/2023	1,2,3-TRICHLOROENZENE	0.70	2.0	U	U	2	7	ug/L
HAA 11D	6/18/2024	1,2,3-TRICHLOROENZENE	1.2	4.0	U	U	4	7	ug/L
HAA 11D	5/6/2014	1,1-DICHLOROETHYLENE	0.3	1	U	U	1	7	ug/L
HAA 11D	4/22/2015	1,1-DICHLOROETHYLENE	0.08	1	U	U	1	7	ug/L
HAA 11D	5/15/2018	1,1-DICHLOROETHYLENE	0.333	1	U	U	1	7	ug/L
HAA 11D	5/13/2019	1,1-DICHLOROETHYLENE	0.27	1	U	U	1	7	ug/L
HAA 11D	5/20/2020	1,1-DICHLOROETHYLENE	0.333	1	U	U	1	7	ug/L
HAA 11D	5/20/2020	1,1-DICHLOROETHYLENE	0.333	1	U	U	1	7	ug/L
HAA 11D	5/19/2021	1,1-DICHLOROETHYLENE	0.24	1	U	U	1	7	ug/L
HAA 11D	5/19/2021	1,1-DICHLOROETHYLENE	0.24	1	U	U	1	7	ug/L
HAA 11D	6/9/2022	1,1-DICHLOROETHYLENE	0.23	1	U	U	1	7	ug/L
HAA 11D	6/9/2022	1,1-DICHLOROETHYLENE	0.23	1	U	U	1	7	ug/L
HAA 11D	6/7/2023	1,1-DICHLOROETHYLENE	0.23	1.0	U	U	1	7	ug/L
HAA 11D	6/18/2024	1,1-DICHLOROETHYLENE	0.23	1.0	U	U	1	7	ug/L
HAA 11D	5/6/2014	1,1-DICHLOROETHANE	0.3	1	U	U	1	2.8	ug/L
HAA 11D	4/22/2015	1,1-DICHLOROETHANE	0.07	1	U	U	1	2.8	ug/L
HAA 11D	4/26/2016	1,1-DICHLOROETHANE	0.3	1	U	U	1	2.8	ug/L
HAA 11D	4/26/2017	1,1-DICHLOROETHANE	0.333	1	U	U	1	2.8	ug/L
HAA 11D	5/15/2018	1,1-DICHLOROETHANE	0.333	1	U	U	1	2.8	ug/L
HAA 11D	5/13/2019	1,1-DICHLOROETHANE	0.25	1	U	U	1	2.8	ug/L
HAA 11D	5/20/2020	1,1-DICHLOROETHANE	0.333	1	U	U	1	2.8	ug/L
HAA 11D	5/20/2020	1,1-DICHLOROETHANE	0.333	1	U	U	1	2.8	ug/L
HAA 11D	5/19/2021	1,1-DICHLOROETHANE	0.2	1	U	U	1	2.8	ug/L
HAA 11D	5/19/2021	1,1-DICHLOROETHANE	0.2	1	U	U	1	2.8	ug/L
HAA 11D	6/9/2022	1,1-DICHLOROETHANE	0.22	1	U	U	1	2.8	ug/L
HAA 11D	6/9/2022	1,1-DICHLOROETHANE	0.22	1	U	U	1	2.8	ug/L
HAA 11D	6/7/2023	1,1-DICHLOROETHANE	0.22	1.0	U	U	1	2.8	ug/L
HAA 11D	6/18/2024	1,1-DICHLOROETHANE	0.22	1.0	U	U	1	2.8	ug/L
HAA 11D	5/6/2014	1,1,2-TRICHLOROETHANE	0.3	1	U	U	1	5	ug/L
HAA 11D	4/22/2015	1,1,2-TRICHLOROETHANE	0.15	1	U	U	1	5	ug/L
HAA 11D	5/15/2018	1,1,2-TRICHLOROETHANE	0.333	1	U	UJ	1	5	ug/L
HAA 11D	5/13/2019	1,1,2-TRICHLOROETHANE	0.25	1	U	U	1	5	ug/L

Bold indicates concentration exceeds the MCL or USEPA Regional Screening Levels, [http://epa.gov/reg3hwmd/risk/human/rb-concentration\\_table/index.htm](http://epa.gov/reg3hwmd/risk/human/rb-concentration_table/index.htm).  
(May 2016 RSL Table)

Station	Date	Analyte	MDL	PQL	Lab Qual	EPA Qual	Result	MCL/RSL	Units
HAA 11D	5/20/2020	1,1,2-TRICHLOROETHANE	0.333	1	U	U	1	5	ug/L
HAA 11D	5/20/2020	1,1,2-TRICHLOROETHANE	0.333	1	U	U	1	5	ug/L
HAA 11D	5/19/2021	1,1,2-TRICHLOROETHANE	0.23	1	U	U	1	5	ug/L
HAA 11D	5/19/2021	1,1,2-TRICHLOROETHANE	0.23	1	U	U	1	5	ug/L
HAA 11D	6/9/2022	1,1,2-TRICHLOROETHANE	0.27	1	U	U	1	5	ug/L
HAA 11D	6/9/2022	1,1,2-TRICHLOROETHANE	0.27	1	U	U	1	5	ug/L
HAA 11D	6/7/2023	1,1,2-TRICHLOROETHANE	0.27	1.0	U	U	1	5	ug/L
HAA 11D	6/18/2024	1,1,2-TRICHLOROETHANE	0.27	1.0	U	U	1	5	ug/L
HAA 11D	5/6/2014	1,1,2-TRICHLORO-1,2,2-TRIFLUOROETHANE	2	5	U	U	5	5	ug/L
HAA 11D	4/22/2015	1,1,2-TRICHLORO-1,2,2-TRIFLUOROETHANE	0.1	1	U	U	1		ug/L
HAA 11D	5/15/2018	1,1,2-TRICHLORO-1,2,2-TRIFLUOROETHANE	2.98	5	U	U	5		ug/L
HAA 11D	5/13/2019	1,1,2-TRICHLORO-1,2,2-TRIFLUOROETHANE	0.26	1	U	U	1		ug/L
HAA 11D	5/20/2020	1,1,2-TRICHLORO-1,2,2-TRIFLUOROETHANE	2.98	5	U	U	5		ug/L
HAA 11D	5/20/2020	1,1,2-TRICHLORO-1,2,2-TRIFLUOROETHANE	2.98	5	U	U	5		ug/L
HAA 11D	5/19/2021	1,1,2-TRICHLORO-1,2,2-TRIFLUOROETHANE	0.26	1	U	U	1		ug/L
HAA 11D	5/19/2021	1,1,2-TRICHLORO-1,2,2-TRIFLUOROETHANE	0.26	1	U	U	1		ug/L
HAA 11D	6/9/2022	1,1,2-TRICHLORO-1,2,2-TRIFLUOROETHANE	0.73	3	U	U	3		ug/L
HAA 11D	6/9/2022	1,1,2-TRICHLORO-1,2,2-TRIFLUOROETHANE	0.73	3	U	U	3		ug/L
HAA 11D	6/7/2023	1,1,2-TRICHLORO-1,2,2-TRIFLUOROETHANE	0.73	3.0	U	U	3		ug/L
HAA 11D	6/18/2024	1,1,2-TRICHLORO-1,2,2-TRIFLUOROETHANE	0.73	3.0	U	U	3		ug/L
HAA 11D	5/6/2014	1,1,2,2-TETRACHLOROETHANE	0.3	1	U	U	1	0.076	ug/L
HAA 11D	4/22/2015	1,1,2,2-TETRACHLOROETHANE	0.1	1	U	U	1	0.076	ug/L
HAA 11D	5/15/2018	1,1,2,2-TETRACHLOROETHANE	0.333	1	U	R	1	0.076	ug/L
HAA 11D	5/13/2019	1,1,2,2-TETRACHLOROETHANE	0.34	1	U	U	1	0.076	ug/L
HAA 11D	5/20/2020	1,1,2,2-TETRACHLOROETHANE	0.333	1	U	U	1	0.076	ug/L
HAA 11D	5/20/2020	1,1,2,2-TETRACHLOROETHANE	0.333	1	U	U	1	0.076	ug/L
HAA 11D	5/19/2021	1,1,2,2-TETRACHLOROETHANE	0.12	1	U	U	1	0.076	ug/L
HAA 11D	5/19/2021	1,1,2,2-TETRACHLOROETHANE	0.12	1	U	U	1	0.076	ug/L
HAA 11D	6/9/2022	1,1,2,2-TETRACHLOROETHANE	0.21	1	U	U	1	0.076	ug/L
HAA 11D	6/9/2022	1,1,2,2-TETRACHLOROETHANE	0.21	1	U	U	1	0.076	ug/L
HAA 11D	6/7/2023	1,1,2,2-TETRACHLOROETHANE	0.21	1.0	U	U	1	0.076	ug/L
HAA 11D	6/18/2024	1,1,2,2-TETRACHLOROETHANE	0.21	1.0	U	U	1	0.076	ug/L
HAA 11D	5/6/2014	1,1,1-TRICHLOROETHANE	0.3	1	U	U	1	200	ug/L
HAA 11D	4/22/2015	1,1,1-TRICHLOROETHANE	0.07	1	U	U	1	200	ug/L
HAA 11D	4/26/2016	1,1,1-TRICHLOROETHANE	0.3	1	U	U	1	200	ug/L
HAA 11D	4/26/2017	1,1,1-TRICHLOROETHANE	0.333	1	U	U	1	200	ug/L
HAA 11D	5/15/2018	1,1,1-TRICHLOROETHANE	0.333	1	U	U	1	200	ug/L
HAA 11D	5/13/2019	1,1,1-TRICHLOROETHANE	0.25	1	U	U	1	200	ug/L
HAA 11D	5/20/2020	1,1,1-TRICHLOROETHANE	0.333	1	U	U	1	200	ug/L
HAA 11D	5/20/2020	1,1,1-TRICHLOROETHANE	0.333	1	U	U	1	200	ug/L
HAA 11D	5/19/2021	1,1,1-TRICHLOROETHANE	0.2	1	U	U	1	200	ug/L
HAA 11D	5/19/2021	1,1,1-TRICHLOROETHANE	0.2	1	U	U	1	200	ug/L
HAA 11D	6/9/2022	1,1,1-TRICHLOROETHANE	0.39	1	U	U	1	200	ug/L
HAA 11D	6/9/2022	1,1,1-TRICHLOROETHANE	0.39	1	U	U	1	200	ug/L
HAA 11D	6/7/2023	1,1,1-TRICHLOROETHANE	0.39	1.0	U	U	1	200	ug/L
HAA 11D	6/18/2024	1,1,1-TRICHLOROETHANE	0.39	1.0	U	U	1	200	ug/L
HAA 12A	5/6/2014	TRITIUM	0.381	1.37			5.86	20	pCi/mL
<b>HAA 12A</b>	<b>4/22/2015</b>	<b>TRITIUM</b>	<b>0.532</b>	<b>2.46</b>			<b>28.6</b>	<b>20</b>	<b>pCi/mL</b>
<b>HAA 12A</b>	<b>4/26/2016</b>	<b>TRITIUM</b>	<b>0.535</b>	<b>2.22</b>			<b>20.8</b>	<b>20</b>	<b>pCi/mL</b>
<b>HAA 12A</b>	<b>4/26/2017</b>	<b>TRITIUM</b>	<b>0.524</b>	<b>2.47</b>			<b>23.1</b>	<b>20</b>	<b>pCi/mL</b>
HAA 12A	5/21/2018	TRITIUM	0.504	1.71			8.48	20	pCi/mL
HAA 12A	5/21/2019	TRITIUM	0.394	1.64			10.1	20	pCi/mL
HAA 12A	5/20/2020	TRITIUM	0.278	1.652			14.2	20	pCi/mL
HAA 12A	5/6/2014	TRICHLOROFLUOROMETHANE	0.3	1	U	U	1	5200	ug/L
HAA 12A	4/22/2015	TRICHLOROFLUOROMETHANE	0.11	1	U	R	1	5200	ug/L
HAA 12A	5/21/2018	TRICHLOROFLUOROMETHANE	0.333	1	U	U	1	5200	ug/L
HAA 12A	5/21/2019	TRICHLOROFLUOROMETHANE	0.26	1	U	R	1	5200	ug/L
HAA 12A	5/20/2020	TRICHLOROFLUOROMETHANE	0.333	1	U	U	1	5200	ug/L
HAA 12A	5/6/2014	TRICHLOROETHYLENE (TCE)	0.3	1	U	U	1	5	ug/L
HAA 12A	4/22/2015	TRICHLOROETHYLENE (TCE)	0.25	1	U	R	1	5	ug/L
HAA 12A	4/26/2016	TRICHLOROETHYLENE (TCE)	15	50	U	U	50	5	ug/L
HAA 12A	4/26/2017	TRICHLOROETHYLENE (TCE)	16.7	50	U	U	50	5	ug/L
HAA 12A	5/21/2018	TRICHLOROETHYLENE (TCE)	0.333	1	U	U	1	5	ug/L
HAA 12A	5/21/2019	TRICHLOROETHYLENE (TCE)	0.31	1	U	R	1	5	ug/L
HAA 12A	5/20/2020	TRICHLOROETHYLENE (TCE)	0.333	1	U	U	1	5	ug/L
HAA 12A	5/6/2014	TRANS-1,3-DICHLOROPROPENE	0.3	1	U	U	1	0.47	ug/L

Bold indicates concentration exceeds the MCL or USEPA Regional Screening Levels, [http://epa.gov/reg3hwmd/risk/human/rb-concentration\\_table/index.htm](http://epa.gov/reg3hwmd/risk/human/rb-concentration_table/index.htm).  
(May 2016 RSL Table)

Station	Date	Analyte	MDL	PQL	Lab Qual	EPA Qual	Result	MCL/RSL	Units
HAA 12A	4/22/2015	TRANS-1,3-DICHLOROPROPENE	0.08	1	U	R	1	0.47	ug/L
HAA 12A	5/21/2018	TRANS-1,3-DICHLOROPROPENE	0.333	1	U	U	1	0.47	ug/L
HAA 12A	5/21/2019	TRANS-1,3-DICHLOROPROPENE	0.27	1	U	R	1	0.47	ug/L
HAA 12A	5/20/2020	TRANS-1,3-DICHLOROPROPENE	0.333	1	U	U	1	0.47	ug/L
HAA 12A	5/6/2014	TRANS-1,2-DICHLOROETHYLENE	0.3	1	U	U	1	100	ug/L
HAA 12A	4/22/2015	TRANS-1,2-DICHLOROETHYLENE	0.08	1	U	R	1	100	ug/L
HAA 12A	5/21/2018	TRANS-1,2-DICHLOROETHYLENE	0.333	1	U	U	1	100	ug/L
HAA 12A	5/21/2019	TRANS-1,2-DICHLOROETHYLENE	0.26	1	U	R	1	100	ug/L
HAA 12A	5/20/2020	TRANS-1,2-DICHLOROETHYLENE	0.333	1	U	U	1	100	ug/L
HAA 12A	5/6/2014	TOLUENE	0.3	1	U	U	1	1000	ug/L
HAA 12A	4/22/2015	TOLUENE	0.07	1	J	U	0.97	1000	ug/L
HAA 12A	5/21/2018	TOLUENE	0.333	1	U	U	1	1000	ug/L
HAA 12A	5/21/2019	TOLUENE	0.24	1	U	R	1	1000	ug/L
HAA 12A	5/20/2020	TOLUENE	0.333	1	U	U	1	1000	ug/L
HAA 12A	5/6/2014	TETRACHLOROETHYLENE (PCE)	0.3	1	U	U	1	5	ug/L
HAA 12A	4/22/2015	TETRACHLOROETHYLENE (PCE)	0.18	1	U	R	1	5	ug/L
HAA 12A	5/21/2018	TETRACHLOROETHYLENE (PCE)	0.333	1	U	U	1	5	ug/L
HAA 12A	5/21/2019	TETRACHLOROETHYLENE (PCE)	0.31	1	U	R	1	5	ug/L
HAA 12A	5/20/2020	TETRACHLOROETHYLENE (PCE)	0.333	1	U	U	1	5	ug/L
HAA 12A	5/6/2014	STYRENE	0.3	1	U	U	1	100	ug/L
HAA 12A	4/22/2015	STYRENE	0.07	1	U	R	1	100	ug/L
HAA 12A	5/21/2018	STYRENE	0.333	1	U	U	1	100	ug/L
HAA 12A	5/21/2019	STYRENE	0.35	1	U	R	1	100	ug/L
HAA 12A	5/20/2020	STYRENE	0.333	1	U	U	1	100	ug/L
HAA 12A	5/6/2014	O-XYLENE	0.3	1	U	U	1	190	ug/L
HAA 12A	4/22/2015	O-XYLENE	0.06	1	U	R	1	190	ug/L
HAA 12A	5/21/2018	O-XYLENE	0.333	1	U	U	1	190	ug/L
HAA 12A	5/21/2019	O-XYLENE	0.43	1	U	R	1	190	ug/L
HAA 12A	5/20/2020	O-XYLENE	0.333	1	U	U	1	190	ug/L
HAA 12A	5/6/2014	NONVOLATILE BETA	4.27	13.9			17.9	50	pCi/L
HAA 12A	4/22/2015	<b>NONVOLATILE BETA</b>	<b>8.73</b>	<b>30.9</b>			<b>50.4</b>	<b>50</b>	<b>pCi/L</b>
HAA 12A	4/26/2016	NONVOLATILE BETA	8.64	29.6			44.5	50	pCi/L
HAA 12A	4/26/2017	<b>NONVOLATILE BETA</b>	<b>19.3</b>	<b>57.7</b>			<b>63.9</b>	<b>50</b>	<b>pCi/L</b>
HAA 12A	5/21/2018	NONVOLATILE BETA	2.71	10.6			26.1	50	pCi/L
HAA 12A	5/21/2019	NONVOLATILE BETA	8.31	28.2			41.5	50	pCi/L
HAA 12A	5/20/2020	<b>NONVOLATILE BETA</b>	<b>9.16</b>	<b>28.28</b>			<b>60.6</b>	<b>50</b>	<b>pCi/L</b>
HAA 12A	5/6/2014	METHYLCYCLOHEXANE	0.3	1	U	U	1		ug/L
HAA 12A	4/22/2015	METHYLCYCLOHEXANE	0.1	4	U	R	4		ug/L
HAA 12A	5/21/2018	METHYLCYCLOHEXANE	0.333	1	U	U	1		ug/L
HAA 12A	5/21/2019	METHYLCYCLOHEXANE	0.32	4	U	R	4		ug/L
HAA 12A	5/20/2020	METHYLCYCLOHEXANE	0.333	1	U	U	1		ug/L
HAA 12A	5/6/2014	METHYL TERTIARY BUTYL ETHER (MTBE)	0.3	1	U	U	1	14	ug/L
HAA 12A	4/22/2015	METHYL TERTIARY BUTYL ETHER (MTBE)	0.11	2	U	R	2	14	ug/L
HAA 12A	5/21/2018	METHYL TERTIARY BUTYL ETHER (MTBE)	0.333	1	U	U	1	14	ug/L
HAA 12A	5/21/2019	METHYL TERTIARY BUTYL ETHER (MTBE)	0.31	2	U	R	2	14	ug/L
HAA 12A	5/20/2020	METHYL TERTIARY BUTYL ETHER (MTBE)	0.333	1	U	U	1	14	ug/L
HAA 12A	5/6/2014	METHYL ISOBUTYL KETONE	1.5	5	U	U	5	6300	ug/L
HAA 12A	4/22/2015	METHYL ISOBUTYL KETONE	0.12	5	U	R	5	6300	ug/L
HAA 12A	5/21/2018	METHYL ISOBUTYL KETONE	1.67	5	U	U	5	6300	ug/L
HAA 12A	5/21/2019	METHYL ISOBUTYL KETONE	0.51	5	U	R	5	6300	ug/L
HAA 12A	5/20/2020	METHYL ISOBUTYL KETONE	1.67	5	U	U	5	6300	ug/L
HAA 12A	5/6/2014	METHYL ETHYL KETONE	1.5	5	U	U	5	5600	ug/L
HAA 12A	4/22/2015	METHYL ETHYL KETONE	0.52	5	J	J	1.3	5600	ug/L
HAA 12A	5/21/2018	METHYL ETHYL KETONE	1.67	5			5.35	5600	ug/L
HAA 12A	5/21/2019	METHYL ETHYL KETONE	0.72	5	U	R	5	5600	ug/L
HAA 12A	5/20/2020	METHYL ETHYL KETONE	1.67	5	J	J	2.47	5600	ug/L
HAA 12A	5/6/2014	METHYL ACETATE	1.5	5	U	U	5	20000	ug/L
HAA 12A	4/22/2015	METHYL ACETATE	0.37	25	U	R	25	20000	ug/L
HAA 12A	5/21/2018	METHYL ACETATE	1.67	5	U	U	5	20000	ug/L
HAA 12A	5/21/2019	METHYL ACETATE	2.7	25	U	R	25	20000	ug/L
HAA 12A	5/20/2020	METHYL ACETATE	1.67	5	U	U	5	20000	ug/L
HAA 12A	5/6/2014	M,P-XYLENE	0.3	2	U	U	2	190	ug/L
HAA 12A	4/22/2015	M,P-XYLENE	0.14	2	U	R	2	190	ug/L
HAA 12A	5/21/2018	M,P-XYLENE	0.667	2	U	U	2	190	ug/L
HAA 12A	5/21/2019	M,P-XYLENE	0.39	2	U	R	2	190	ug/L
HAA 12A	5/20/2020	M,P-XYLENE	0.667	2	U	U	2	190	ug/L

Bold indicates concentration exceeds the MCL or USEPA Regional Screening Levels, [http://epa.gov/reg3hwm/risk/human/rb-concentration\\_table/index.htm](http://epa.gov/reg3hwm/risk/human/rb-concentration_table/index.htm).  
(May 2016 RSL Table)

Station	Date	Analyte	MDL	PQL	Lab Qual	EPA Qual	Result	MCL/RSL	Units
HAA 12A	5/6/2014	LEAD	0.5	5	J	J	1.4	15	ug/L
HAA 12A	4/22/2015	LEAD	0.5	5			6.22	15	ug/L
HAA 12A	4/26/2016	LEAD	0.5	5	J	J	1.58	15	ug/L
HAA 12A	4/26/2017	LEAD	0.5	5			14.8	15	ug/L
HAA 12A	5/21/2018	LEAD	0.5	5	J	J	0.823	15	ug/L
HAA 12A	5/21/2019	LEAD	0.5	5	J	J	1.05	15	ug/L
HAA 12A	5/20/2020	LEAD	3	10	U	U	10	15	ug/L
HAA 12A	5/6/2014	GROSS ALPHA	3.51	11.2	J	J	5.48	15	pCi/L
HAA 12A	4/22/2015	GROSS ALPHA	7.15	14.8	U	U	1.71	15	pCi/L
HAA 12A	4/26/2016	GROSS ALPHA	6.98	21.1	J	J	9.29	15	pCi/L
<b>HAA 12A</b>	<b>4/26/2017</b>	<b>GROSS ALPHA</b>	<b>12.7</b>	<b>44.6</b>	<b>J</b>	<b>J</b>	<b>27.6</b>	<b>15</b>	<b>pCi/L</b>
HAA 12A	5/21/2018	GROSS ALPHA	2.6	6.34	U	U	1.44	15	pCi/L
HAA 12A	5/21/2019	GROSS ALPHA	5.78	15.6	U	U	4.73	15	pCi/L
HAA 12A	5/20/2020	GROSS ALPHA	28.7	57.7	U	U	-1.44	15	pCi/L
HAA 12A	5/6/2014	ETHYLBENZENE	0.3	1	U	U	1	700	ug/L
HAA 12A	4/22/2015	ETHYLBENZENE	0.09	1	U	R	1	700	ug/L
HAA 12A	5/21/2018	ETHYLBENZENE	0.333	1	U	U	1	700	ug/L
HAA 12A	5/21/2019	ETHYLBENZENE	0.34	1	U	R	1	700	ug/L
HAA 12A	5/20/2020	ETHYLBENZENE	0.333	1	U	U	1	700	ug/L
HAA 12A	5/6/2014	DICHLOROMETHANE (METHYLENE CHLORIDE)	1	5	U	U	5	5	ug/L
HAA 12A	4/22/2015	DICHLOROMETHANE (METHYLENE CHLORIDE)	0.27	1	U	R	1	5	ug/L
HAA 12A	5/21/2018	DICHLOROMETHANE (METHYLENE CHLORIDE)	1.67	5	U	U	5	5	ug/L
HAA 12A	5/21/2019	DICHLOROMETHANE (METHYLENE CHLORIDE)	0.27	1	U	R	1	5	ug/L
HAA 12A	5/20/2020	DICHLOROMETHANE (METHYLENE CHLORIDE)	1.67	5	U	U	5	5	ug/L
HAA 12A	5/6/2014	DICHLORODIFLUOROMETHANE	0.3	1	U	U	1	200	ug/L
HAA 12A	4/22/2015	DICHLORODIFLUOROMETHANE	0.08	2	U	R	2	200	ug/L
HAA 12A	5/21/2018	DICHLORODIFLUOROMETHANE	0.355	1	U	U	1	200	ug/L
HAA 12A	5/21/2019	DICHLORODIFLUOROMETHANE	0.66	2	U	R	2	200	ug/L
HAA 12A	5/20/2020	DICHLORODIFLUOROMETHANE	0.355	1	U	U	1	200	ug/L
HAA 12A	5/6/2014	DIBROMOCHLOROMETHANE	0.3	1	U	U	1	80	ug/L
HAA 12A	4/22/2015	DIBROMOCHLOROMETHANE	0.13	1	U	R	1	80	ug/L
HAA 12A	5/21/2018	DIBROMOCHLOROMETHANE	0.333	1	U	U	1	80	ug/L
HAA 12A	5/21/2019	DIBROMOCHLOROMETHANE	0.14	1	U	R	1	80	ug/L
HAA 12A	5/20/2020	DIBROMOCHLOROMETHANE	0.333	1	U	U	1	80	ug/L
HAA 12A	5/6/2014	CYCLOHEXANE	0.3	1	U	U	1	13000	ug/L
HAA 12A	4/22/2015	CYCLOHEXANE	0.07	1	U	R	1	13000	ug/L
HAA 12A	5/21/2018	CYCLOHEXANE	0.333	1	U	U	1	13000	ug/L
HAA 12A	5/21/2019	CYCLOHEXANE	0.35	1	U	R	1	13000	ug/L
HAA 12A	5/20/2020	CYCLOHEXANE	0.333	1	U	U	1	13000	ug/L
HAA 12A	5/6/2014	CUMENE (ISOPROPYLBENZENE)	0.3	1	U	U	1	450	ug/L
HAA 12A	4/22/2015	CUMENE (ISOPROPYLBENZENE)	0.08	1	U	R	1	450	ug/L
HAA 12A	5/21/2018	CUMENE (ISOPROPYLBENZENE)	0.333	1	U	U	1	450	ug/L
HAA 12A	5/21/2019	CUMENE (ISOPROPYLBENZENE)	0.46	1	U	R	1	450	ug/L
HAA 12A	5/20/2020	CUMENE (ISOPROPYLBENZENE)	0.333	1	U	U	1	450	ug/L
HAA 12A	5/6/2014	CIS-1,3-DICHLOROPROPENE	0.3	1	U	U	1	0.47	ug/L
HAA 12A	4/22/2015	CIS-1,3-DICHLOROPROPENE	0.07	1	U	R	1	0.47	ug/L
HAA 12A	5/21/2018	CIS-1,3-DICHLOROPROPENE	0.333	1	U	U	1	0.47	ug/L
HAA 12A	5/21/2019	CIS-1,3-DICHLOROPROPENE	0.24	1	U	R	1	0.47	ug/L
HAA 12A	5/20/2020	CIS-1,3-DICHLOROPROPENE	0.333	1	U	U	1	0.47	ug/L
HAA 12A	5/6/2014	CIS-1,2-DICHLOROETHYLENE	0.3	1	U	U	1	0.47	ug/L
HAA 12A	4/22/2015	CIS-1,2-DICHLOROETHYLENE	0.09	1	U	R	1	0.47	ug/L
HAA 12A	5/21/2018	CIS-1,2-DICHLOROETHYLENE	0.333	1	U	U	1	0.47	ug/L
HAA 12A	5/21/2019	CIS-1,2-DICHLOROETHYLENE	0.23	1	U	R	1	0.47	ug/L
HAA 12A	5/20/2020	CIS-1,2-DICHLOROETHYLENE	0.333	1	U	U	1	0.47	ug/L
HAA 12A	5/6/2014	CHLOROMETHANE (METHYL CHLORIDE)	0.3	1	U	U	1	190	ug/L
HAA 12A	4/22/2015	CHLOROMETHANE (METHYL CHLORIDE)	0.08	2	U	R	2	190	ug/L
HAA 12A	5/21/2018	CHLOROMETHANE (METHYL CHLORIDE)	0.333	1	U	U	1	190	ug/L
HAA 12A	5/21/2019	CHLOROMETHANE (METHYL CHLORIDE)	0.32	2	U	R	2	190	ug/L
HAA 12A	5/20/2020	CHLOROMETHANE (METHYL CHLORIDE)	0.333	1	U	U	1	190	ug/L
HAA 12A	5/6/2014	CHLOROFORM	0.3	1	U	U	1	80	ug/L
HAA 12A	4/22/2015	CHLOROFORM	0.1	1	U	R	1	80	ug/L
HAA 12A	5/21/2018	CHLOROFORM	0.333	1	U	U	1	80	ug/L
HAA 12A	5/21/2019	CHLOROFORM	0.24	1	U	R	1	80	ug/L
HAA 12A	5/20/2020	CHLOROFORM	0.333	1	U	U	1	80	ug/L
HAA 12A	5/6/2014	CHLOROETHENE (VINYL CHLORIDE)	0.3	1	U	U	1	2	ug/L
HAA 12A	4/22/2015	CHLOROETHENE (VINYL CHLORIDE)	0.08	2	U	R	2	2	ug/L

Bold indicates concentration exceeds the MCL or USEPA Regional Screening Levels, [http://epa.gov/reg3hwmd/risk/human/rb-concentration\\_table/index.htm](http://epa.gov/reg3hwmd/risk/human/rb-concentration_table/index.htm).  
(May 2016 RSL Table)

Station	Date	Analyte	MDL	PQL	Lab Qual	EPA Qual	Result	MCL/RSL	Units
HAA 12A	5/21/2018	CHLOROETHENE (VINYL CHLORIDE)	0.333	1	U	U	1	2	ug/L
HAA 12A	5/21/2019	CHLOROETHENE (VINYL CHLORIDE)	0.19	2	U	R	2	2	ug/L
HAA 12A	5/20/2020	CHLOROETHENE (VINYL CHLORIDE)	0.333	1	U	U	1	2	ug/L
HAA 12A	5/6/2014	CHLOROETHANE (ETHYL CHLORIDE)	0.3	1	U	U	1	21000	ug/L
HAA 12A	4/22/2015	CHLOROETHANE (ETHYL CHLORIDE)	0.1	2	U	R	2	21000	ug/L
HAA 12A	5/21/2018	CHLOROETHANE (ETHYL CHLORIDE)	0.333	1	U	U	1	21000	ug/L
HAA 12A	5/21/2019	CHLOROETHANE (ETHYL CHLORIDE)	0.32	2	U	R	2	21000	ug/L
HAA 12A	5/20/2020	CHLOROETHANE (ETHYL CHLORIDE)	0.333	1	U	U	1	21000	ug/L
HAA 12A	5/6/2014	CHLOROBENZENE	0.3	1	U	U	1	100	ug/L
HAA 12A	4/22/2015	CHLOROBENZENE	0.15	1	U	R	1	100	ug/L
HAA 12A	5/21/2018	CHLOROBENZENE	0.333	1	U	U	1	100	ug/L
HAA 12A	5/21/2019	CHLOROBENZENE	0.28	1	U	R	1	100	ug/L
HAA 12A	5/20/2020	CHLOROBENZENE	0.333	1	U	U	1	100	ug/L
HAA 12A	5/6/2014	CARBON TETRACHLORIDE	0.3	1	U	U	1	5	ug/L
HAA 12A	4/22/2015	CARBON TETRACHLORIDE	0.13	1	U	R	1	5	ug/L
HAA 12A	4/26/2016	CARBON TETRACHLORIDE	15	50	U	U	50	5	ug/L
HAA 12A	4/26/2017	CARBON TETRACHLORIDE	16.7	50	U	U	50	5	ug/L
HAA 12A	5/21/2018	CARBON TETRACHLORIDE	0.333	1	U	U	1	5	ug/L
HAA 12A	5/21/2019	CARBON TETRACHLORIDE	0.19	1	U	R	1	5	ug/L
HAA 12A	5/20/2020	CARBON TETRACHLORIDE	0.333	1	U	U	1	5	ug/L
HAA 12A	5/6/2014	CARBON DISULFIDE	1.5	5	U	U	5	810	ug/L
HAA 12A	4/22/2015	CARBON DISULFIDE	0.05	1	U	R	1	810	ug/L
HAA 12A	5/21/2018	CARBON DISULFIDE	1.67	5	U	U	5	810	ug/L
HAA 12A	5/21/2019	CARBON DISULFIDE	0.4	1	U	R	1	810	ug/L
HAA 12A	5/20/2020	CARBON DISULFIDE	1.67	5	U	U	5	810	ug/L
HAA 12A	5/6/2014	CADMIUM	0.1	1	U	U	1	5	ug/L
HAA 12A	4/22/2015	CADMIUM	0.1	1	U	U	1	5	ug/L
HAA 12A	4/26/2016	CADMIUM	0.1	1	U	U	1	5	ug/L
HAA 12A	4/26/2017	CADMIUM	0.1	1	U	U	1	5	ug/L
HAA 12A	5/21/2018	CADMIUM	0.1	1	U	U	1	5	ug/L
HAA 12A	5/21/2019	CADMIUM	0.1	1	U	U	1	5	ug/L
HAA 12A	5/20/2020	CADMIUM	1.5	5	U	U	5	5	ug/L
HAA 12A	5/6/2014	BROMOMETHANE (METHYL BROMIDE)	0.3	1	U	U	1	75	ug/L
HAA 12A	4/22/2015	BROMOMETHANE (METHYL BROMIDE)	0.25	2	U	R	2	75	ug/L
HAA 12A	5/21/2018	BROMOMETHANE (METHYL BROMIDE)	0.337	1	U	U	1	75	ug/L
HAA 12A	5/21/2019	BROMOMETHANE (METHYL BROMIDE)	0.57	2	U	R	2	75	ug/L
HAA 12A	5/20/2020	BROMOMETHANE (METHYL BROMIDE)	0.337	1	U	U	1	75	ug/L
HAA 12A	5/6/2014	BROMOFORM (TRIBROMOMETHANE)	0.3	1	U	U	1	80	ug/L
HAA 12A	4/22/2015	BROMOFORM (TRIBROMOMETHANE)	0.17	1	U	R	1	80	ug/L
HAA 12A	5/21/2018	BROMOFORM (TRIBROMOMETHANE)	0.333	1	U	U	1	80	ug/L
HAA 12A	5/21/2019	BROMOFORM (TRIBROMOMETHANE)	0.32	1	U	R	1	80	ug/L
HAA 12A	5/20/2020	BROMOFORM (TRIBROMOMETHANE)	0.333	1	U	U	1	80	ug/L
HAA 12A	5/6/2014	BROMODICHLOROMETHANE	0.3	1	U	U	1	80	ug/L
HAA 12A	4/22/2015	BROMODICHLOROMETHANE	0.09	1	U	R	1	80	ug/L
HAA 12A	5/21/2018	BROMODICHLOROMETHANE	0.333	1	U	U	1	80	ug/L
HAA 12A	5/21/2019	BROMODICHLOROMETHANE	0.17	1	U	R	1	80	ug/L
HAA 12A	5/20/2020	BROMODICHLOROMETHANE	0.333	1	U	U	1	80	ug/L
HAA 12A	5/6/2014	BROMOCHLOROMETHANE	0.3	1	U	U	1	83	ug/L
HAA 12A	4/22/2015	BROMOCHLOROMETHANE	0.13	1	U	R	1	83	ug/L
HAA 12A	5/21/2018	BROMOCHLOROMETHANE	0.333	1	U	U	1	83	ug/L
HAA 12A	5/21/2019	BROMOCHLOROMETHANE	0.21	1	U	R	1	83	ug/L
HAA 12A	5/20/2020	BROMOCHLOROMETHANE	0.333	1	U	U	1	83	ug/L
HAA 12A	5/6/2014	BENZENE	0.3	1	U	U	1	5	ug/L
HAA 12A	4/22/2015	BENZENE	0.06	1	U	R	1	5	ug/L
HAA 12A	5/21/2018	BENZENE	0.333	1	U	U	1	5	ug/L
HAA 12A	5/21/2019	BENZENE	0.26	1	U	R	1	5	ug/L
HAA 12A	5/20/2020	BENZENE	0.333	1	U	U	1	5	ug/L
HAA 12A	5/6/2014	ACETONE	1.5	5	U	U	5	14000	ug/L
HAA 12A	4/22/2015	ACETONE	0.34	2		J	8.3	14000	ug/L
HAA 12A	5/21/2018	ACETONE	1.74	5			6.54	14000	ug/L
HAA 12A	5/21/2019	ACETONE	0.94	2		J	8.5	14000	ug/L
HAA 12A	5/20/2020	ACETONE	1.74	5			9.5	14000	ug/L
HAA 12A	5/6/2014	2-HEXANONE	1.5	5	U	U	5	38	ug/L
HAA 12A	4/22/2015	2-HEXANONE	0.22	5	U	R	5	38	ug/L
HAA 12A	5/21/2018	2-HEXANONE	1.67	5	U	U	5	38	ug/L
HAA 12A	5/21/2019	2-HEXANONE	0.51	5	U	R	5	38	ug/L

Bold indicates concentration exceeds the MCL or USEPA Regional Screening Levels, [http://epa.gov/reg3hwmd/risk/human/rb-concentration\\_table/index.htm](http://epa.gov/reg3hwmd/risk/human/rb-concentration_table/index.htm).  
(May 2016 RSL Table)

Station	Date	Analyte	MDL	PQL	Lab Qual	EPA Qual	Result	MCL/RSL	Units
HAA 12A	5/20/2020	2-HEXANONE	1.67	5	U	U	5	38	ug/L
HAA 12A	5/6/2014	1,4-DIOXANE	15	50	U	U	50	0.46	ug/L
HAA 12A	4/22/2015	1,4-DIOXANE	7.6	80	U	R	80	0.46	ug/L
HAA 12A	5/21/2018	1,4-DIOXANE	16.7	50	U	U	50	0.46	ug/L
HAA 12A	5/21/2019	1,4-DIOXANE	14	80	U	R	80	0.46	ug/L
HAA 12A	5/20/2020	1,4-DIOXANE	16.7	50	U	U	50	0.46	ug/L
HAA 12A	5/6/2014	1,4-DICHLOROENZENE	0.3	1	U	U	1		ug/L
HAA 12A	4/22/2015	1,4-DICHLOROENZENE	0.12	1	U	R	1		ug/L
HAA 12A	5/21/2018	1,4-DICHLOROENZENE	0.333	1	U	U	1		ug/L
HAA 12A	5/21/2019	1,4-DICHLOROENZENE	0.45	1	U	R	1		ug/L
HAA 12A	5/20/2020	1,4-DICHLOROENZENE	0.333	1	U	U	1		ug/L
HAA 12A	5/6/2014	1,3-DICHLOROENZENE	0.3	1	U	U	1		ug/L
HAA 12A	4/22/2015	1,3-DICHLOROENZENE	0.08	1	U	R	1		ug/L
HAA 12A	5/21/2018	1,3-DICHLOROENZENE	0.333	1	U	U	1		ug/L
HAA 12A	5/21/2019	1,3-DICHLOROENZENE	0.37	1	U	R	1		ug/L
HAA 12A	5/20/2020	1,3-DICHLOROENZENE	0.333	1	U	U	1		ug/L
HAA 12A	5/6/2014	1,2-DICHLOROPROPANE	0.3	1	U	U	1	5	ug/L
HAA 12A	4/22/2015	1,2-DICHLOROPROPANE	0.1	1	U	R	1	5	ug/L
HAA 12A	5/21/2018	1,2-DICHLOROPROPANE	0.333	1	U	U	1	5	ug/L
HAA 12A	5/21/2019	1,2-DICHLOROPROPANE	0.2	1	U	R	1	5	ug/L
HAA 12A	5/20/2020	1,2-DICHLOROPROPANE	0.333	1	U	U	1	5	ug/L
HAA 12A	5/6/2014	1,2-DICHLOROETHANE (EDC)	0.3	1	U	U	1	5	ug/L
HAA 12A	4/22/2015	1,2-DICHLOROETHANE (EDC)	0.1	1	U	R	1	5	ug/L
HAA 12A	5/21/2018	1,2-DICHLOROETHANE (EDC)	0.333	1	U	U	1	5	ug/L
HAA 12A	5/21/2019	1,2-DICHLOROETHANE (EDC)	0.23	1	U	R	1	5	ug/L
HAA 12A	5/20/2020	1,2-DICHLOROETHANE (EDC)	0.333	1	U	U	1	5	ug/L
HAA 12A	5/6/2014	1,2-DICHLOROENZENE	0.3	1	U	U	1	600	ug/L
HAA 12A	4/22/2015	1,2-DICHLOROENZENE	0.06	1	U	R	1	600	ug/L
HAA 12A	5/21/2018	1,2-DICHLOROENZENE	0.333	1	U	U	1	600	ug/L
HAA 12A	5/21/2019	1,2-DICHLOROENZENE	0.42	1	U	R	1	600	ug/L
HAA 12A	5/20/2020	1,2-DICHLOROENZENE	0.333	1	U	U	1	600	ug/L
HAA 12A	5/6/2014	1,2-DIBROMOETHANE	0.3	1	U	U	1	0.5	ug/L
HAA 12A	4/22/2015	1,2-DIBROMOETHANE	0.13	1	U	R	1	0.5	ug/L
HAA 12A	5/21/2018	1,2-DIBROMOETHANE	0.333	1	U	U	1	0.5	ug/L
HAA 12A	5/21/2019	1,2-DIBROMOETHANE	0.26	1	U	R	1	0.5	ug/L
HAA 12A	5/20/2020	1,2-DIBROMOETHANE	0.333	1	U	U	1	0.5	ug/L
HAA 12A	5/6/2014	1,2-DIBROMO-3-CHLOROPROPANE	0.5	1	U	U	1	0.2	ug/L
HAA 12A	4/22/2015	1,2-DIBROMO-3-CHLOROPROPANE	0.41	1	U	R	1	0.2	ug/L
HAA 12A	5/21/2018	1,2-DIBROMO-3-CHLOROPROPANE	0.333	1	U	U	1	0.2	ug/L
HAA 12A	5/21/2019	1,2-DIBROMO-3-CHLOROPROPANE	0.49	1	U	R	1	0.2	ug/L
HAA 12A	5/20/2020	1,2-DIBROMO-3-CHLOROPROPANE	0.333	1	U	U	1	0.2	ug/L
HAA 12A	5/6/2014	1,2,4-TRICHLOROENZENE	0.3	1	U	U	1	7	ug/L
HAA 12A	4/22/2015	1,2,4-TRICHLOROENZENE	0.08	1	U	R	1	7	ug/L
HAA 12A	5/21/2018	1,2,4-TRICHLOROENZENE	0.333	1	U	U	1	7	ug/L
HAA 12A	5/21/2019	1,2,4-TRICHLOROENZENE	0.54	1	U	R	1	7	ug/L
HAA 12A	5/20/2020	1,2,4-TRICHLOROENZENE	0.333	1	U	U	1	7	ug/L
HAA 12A	5/6/2014	1,2,3-TRICHLOROENZENE	0.3	1	U	U	1	7	ug/L
HAA 12A	4/22/2015	1,2,3-TRICHLOROENZENE	0.09	1	U	R	1	7	ug/L
HAA 12A	5/21/2018	1,2,3-TRICHLOROENZENE	0.333	1	U	U	1	7	ug/L
HAA 12A	5/21/2019	1,2,3-TRICHLOROENZENE	0.48	1	U	R	1	7	ug/L
HAA 12A	5/20/2020	1,2,3-TRICHLOROENZENE	0.333	1	U	U	1	7	ug/L
HAA 12A	5/6/2014	1,1-DICHLOROETHYLENE	0.3	1	U	U	1	7	ug/L
HAA 12A	4/22/2015	1,1-DICHLOROETHYLENE	0.08	1	U	R	1	7	ug/L
HAA 12A	5/21/2018	1,1-DICHLOROETHYLENE	0.333	1	U	U	1	7	ug/L
HAA 12A	5/21/2019	1,1-DICHLOROETHYLENE	0.27	1	U	R	1	7	ug/L
HAA 12A	5/20/2020	1,1-DICHLOROETHYLENE	0.333	1	U	U	1	7	ug/L
HAA 12A	5/6/2014	1,1-DICHLOROETHANE	0.3	1	U	U	1	2.8	ug/L
HAA 12A	4/22/2015	1,1-DICHLOROETHANE	0.07	1	U	R	1	2.8	ug/L
HAA 12A	4/26/2016	1,1-DICHLOROETHANE	15	50	U	U	50	2.8	ug/L
HAA 12A	4/26/2017	1,1-DICHLOROETHANE	16.7	50	U	U	50	2.8	ug/L
HAA 12A	5/21/2018	1,1-DICHLOROETHANE	0.333	1	U	U	1	2.8	ug/L
HAA 12A	5/21/2019	1,1-DICHLOROETHANE	0.25	1	U	R	1	2.8	ug/L
HAA 12A	5/20/2020	1,1-DICHLOROETHANE	0.333	1	U	U	1	2.8	ug/L
HAA 12A	5/6/2014	1,1,2-TRICHLOROETHANE	0.3	1	U	U	1	5	ug/L
HAA 12A	4/22/2015	1,1,2-TRICHLOROETHANE	0.15	1	U	R	1	5	ug/L
HAA 12A	5/21/2018	1,1,2-TRICHLOROETHANE	0.333	1	U	U	1	5	ug/L

Bold indicates concentration exceeds the MCL or USEPA Regional Screening Levels, [http://epa.gov/reg3hwmd/risk/human/rb-concentration\\_table/index.htm](http://epa.gov/reg3hwmd/risk/human/rb-concentration_table/index.htm).  
(May 2016 RSL Table)

Station	Date	Analyte	MDL	PQL	Lab Qual	EPA Qual	Result	MCL/RSL	Units
HAA 12A	5/21/2019	1,1,2-TRICHLOROETHANE	0.25		1 U	R	1	5	ug/L
HAA 12A	5/20/2020	1,1,2-TRICHLOROETHANE	0.333		1 U	U	1	5	ug/L
HAA 12A	5/6/2014	1,1,2-TRICHLORO-1,2,2-TRIFLUOROETHANE	2		5 U	U	5		ug/L
HAA 12A	4/22/2015	1,1,2-TRICHLORO-1,2,2-TRIFLUOROETHANE	0.1		1 U	R	1		ug/L
HAA 12A	5/21/2018	1,1,2-TRICHLORO-1,2,2-TRIFLUOROETHANE	2.98		5 U	U	5		ug/L
HAA 12A	5/21/2019	1,1,2-TRICHLORO-1,2,2-TRIFLUOROETHANE	0.26		1 U	R	1		ug/L
HAA 12A	5/20/2020	1,1,2-TRICHLORO-1,2,2-TRIFLUOROETHANE	2.98		5 U	U	5		ug/L
HAA 12A	5/6/2014	1,1,2,2-TETRACHLOROETHANE	0.3		1 U	U	1	0.076	ug/L
HAA 12A	4/22/2015	1,1,2,2-TETRACHLOROETHANE	0.1		1 U	R	1	0.076	ug/L
HAA 12A	5/21/2018	1,1,2,2-TETRACHLOROETHANE	0.333		1 U	U	1	0.076	ug/L
HAA 12A	5/21/2019	1,1,2,2-TETRACHLOROETHANE	0.34		1 U	R	1	0.076	ug/L
HAA 12A	5/20/2020	1,1,2,2-TETRACHLOROETHANE	0.333		1 U	U	1	0.076	ug/L
HAA 12A	5/6/2014	1,1,1-TRICHLOROETHANE	0.3		1 U	U	1	200	ug/L
HAA 12A	4/22/2015	1,1,1-TRICHLOROETHANE	0.07		1 U	R	1	200	ug/L
HAA 12A	4/26/2016	1,1,1-TRICHLOROETHANE	15	50	U	U	50	200	ug/L
HAA 12A	4/26/2017	1,1,1-TRICHLOROETHANE	16.7	50	U	U	50	200	ug/L
HAA 12A	5/21/2018	1,1,1-TRICHLOROETHANE	0.333		1 U	U	1	200	ug/L
HAA 12A	5/21/2019	1,1,1-TRICHLOROETHANE	0.25		1 U	R	1	200	ug/L
HAA 12A	5/20/2020	1,1,1-TRICHLOROETHANE	0.333		1 U	U	1	200	ug/L
HAA 12D	5/6/2014	TRITIUM	0.391	1.74			11.7		pCi/mL
HAA 12D	4/22/2015	TRITIUM	0.525	1.87			12.3		20 pCi/mL
HAA 12D	4/26/2016	TRITIUM	0.454	1.78			10.2		20 pCi/mL
HAA 12D	4/26/2016	TRITIUM	0.455	1.75			9.75		20 pCi/mL
HAA 12D	4/26/2017	TRITIUM	0.517	2.24			17.9		20 pCi/mL
<b>HAA 12D</b>	<b>5/15/2018</b>	<b>TRITIUM</b>	<b>0.4</b>	<b>2.08</b>			<b>20.2</b>		<b>20 pCi/mL</b>
HAA 12D	5/13/2019	TRITIUM	0.411	1.44			6.58		20 pCi/mL
HAA 12D	5/20/2020	TRITIUM	0.341	1.413			6.92		20 pCi/mL
HAA 12D	5/19/2021	TRITIUM	0.385	0.833	U	U	0.0946		20 pCi/mL
HAA 12D	6/9/2022	TRITIUM	0.275	1.577			10.2		20 pCi/mL
HAA 12D	5/24/2023	TRITIUM	0.244	0.500			6.67		20 pCi/mL
HAA 12D	6/18/2024	TRITIUM		1.478			7.63		20 pCi/mL
HAA 12D	5/6/2014	TRICHLOROFLUOROMETHANE	0.3		1 U	U	1	5200	ug/L
HAA 12D	4/22/2015	TRICHLOROFLUOROMETHANE	0.11		1 U	U	1	5200	ug/L
HAA 12D	5/15/2018	TRICHLOROFLUOROMETHANE	0.333		1 U	U	1	5200	ug/L
HAA 12D	5/13/2019	TRICHLOROFLUOROMETHANE	0.26		1 U	U	1	5200	ug/L
HAA 12D	5/20/2020	TRICHLOROFLUOROMETHANE	0.333		1 U	U	1	5200	ug/L
HAA 12D	5/19/2021	TRICHLOROFLUOROMETHANE	0.2		2 U	U	2	5200	ug/L
HAA 12D	6/9/2022	TRICHLOROFLUOROMETHANE	0.57	2	U	U	2	5200	ug/L
HAA 12D	6/7/2023	TRICHLOROFLUOROMETHANE	0.57	2.0	U	U	2	5200	ug/L
HAA 12D	6/18/2024	TRICHLOROFLUOROMETHANE	0.20	2.0	U	U	2	5200	ug/L
HAA 12D	5/6/2014	TRICHLOROETHYLENE (TCE)	0.3		1 U	U	1	5	ug/L
HAA 12D	4/22/2015	TRICHLOROETHYLENE (TCE)	0.25		1 U	U	1	5	ug/L
HAA 12D	4/26/2016	TRICHLOROETHYLENE (TCE)	0.3		1 U	U	1	5	ug/L
HAA 12D	4/26/2017	TRICHLOROETHYLENE (TCE)	0.333		1 U	U	1	5	ug/L
HAA 12D	5/15/2018	TRICHLOROETHYLENE (TCE)	0.333		1 U	U	1	5	ug/L
HAA 12D	5/13/2019	TRICHLOROETHYLENE (TCE)	0.31		1 U	U	1	5	ug/L
HAA 12D	5/20/2020	TRICHLOROETHYLENE (TCE)	0.333		1 U	U	1	5	ug/L
HAA 12D	5/19/2021	TRICHLOROETHYLENE (TCE)	0.18		1 U	U	1	5	ug/L
HAA 12D	6/9/2022	TRICHLOROETHYLENE (TCE)	0.3	1	U	U	1	5	ug/L
HAA 12D	6/7/2023	TRICHLOROETHYLENE (TCE)	0.30	1.0	U	U	1	5	ug/L
HAA 12D	6/18/2024	TRICHLOROETHYLENE (TCE)	0.30	1.0	U	U	1	5	ug/L
HAA 12D	5/6/2014	TRANS-1,3-DICHLOROPROPENE	0.3		1 U	U	1	0.47	ug/L
HAA 12D	4/22/2015	TRANS-1,3-DICHLOROPROPENE	0.08		1 U	U	1	0.47	ug/L
HAA 12D	5/15/2018	TRANS-1,3-DICHLOROPROPENE	0.333		1 U	U	1	0.47	ug/L
HAA 12D	5/13/2019	TRANS-1,3-DICHLOROPROPENE	0.27		1 U	U	1	0.47	ug/L
HAA 12D	5/20/2020	TRANS-1,3-DICHLOROPROPENE	0.333		1 U	U	1	0.47	ug/L
HAA 12D	5/19/2021	TRANS-1,3-DICHLOROPROPENE	0.18		1 U	U	1	0.47	ug/L
HAA 12D	6/9/2022	TRANS-1,3-DICHLOROPROPENE	0.65	2	U	U	2	0.47	ug/L
HAA 12D	6/7/2023	TRANS-1,3-DICHLOROPROPENE	0.65	2.0	U	U	2	0.47	ug/L
HAA 12D	6/18/2024	TRANS-1,3-DICHLOROPROPENE	0.14	1.0	U	U	1	0.47	ug/L
HAA 12D	5/6/2014	TRANS-1,2-DICHLOROETHYLENE	0.3		1 U	U	1	100	ug/L
HAA 12D	4/22/2015	TRANS-1,2-DICHLOROETHYLENE	0.08		1 U	U	1	100	ug/L
HAA 12D	5/15/2018	TRANS-1,2-DICHLOROETHYLENE	0.333		1 U	U	1	100	ug/L
HAA 12D	5/13/2019	TRANS-1,2-DICHLOROETHYLENE	0.26		1 U	U	1	100	ug/L
HAA 12D	5/20/2020	TRANS-1,2-DICHLOROETHYLENE	0.333		1 U	U	1	100	ug/L
HAA 12D	5/19/2021	TRANS-1,2-DICHLOROETHYLENE	0.21		1 U	U	1	100	ug/L

Bold indicates concentration exceeds the MCL or USEPA Regional Screening Levels, [http://epa.gov/reg3hwmd/risk/human/rb-concentration\\_table/index.htm](http://epa.gov/reg3hwmd/risk/human/rb-concentration_table/index.htm).  
(May 2016 RSL Table)

Station	Date	Analyte	MDL	PQL	Lab Qual	EPA Qual	Result	MCL/RSL	Units
HAA 12D	6/9/2022	TRANS-1,2-DICHLOROETHYLENE	0.37	1	U	U	1	100	ug/L
HAA 12D	6/7/2023	TRANS-1,2-DICHLOROETHYLENE	0.37	1.0	U	U	1	100	ug/L
HAA 12D	6/18/2024	TRANS-1,2-DICHLOROETHYLENE	0.37	1.0	U	U	1	100	ug/L
HAA 12D	5/6/2014	TOLUENE	0.3	1	U	U	1	1000	ug/L
HAA 12D	4/22/2015	TOLUENE	0.07	1		U	1.7	1000	ug/L
HAA 12D	5/15/2018	TOLUENE	0.333	1	U	U	1	1000	ug/L
HAA 12D	5/13/2019	TOLUENE	0.24	1	U	U	1	1000	ug/L
HAA 12D	5/20/2020	TOLUENE	0.333	1	U	U	1	1000	ug/L
HAA 12D	5/19/2021	TOLUENE	0.24	1	U	U	1	1000	ug/L
HAA 12D	6/9/2022	TOLUENE	0.32	1	U	U	1	1000	ug/L
HAA 12D	6/7/2023	TOLUENE	0.32	1.0	U	U	1	1000	ug/L
HAA 12D	6/18/2024	TOLUENE	0.32	1.0	U	U	1	1000	ug/L
HAA 12D	5/6/2014	TETRACHLOROETHYLENE (PCE)	0.3	1	U	U	1	5	ug/L
HAA 12D	4/22/2015	TETRACHLOROETHYLENE (PCE)	0.18	1	U	U	1	5	ug/L
HAA 12D	5/15/2018	TETRACHLOROETHYLENE (PCE)	0.333	1	U	U	1	5	ug/L
HAA 12D	5/13/2019	TETRACHLOROETHYLENE (PCE)	0.31	1	U	U	1	5	ug/L
HAA 12D	5/20/2020	TETRACHLOROETHYLENE (PCE)	0.333	1	U	U	1	5	ug/L
HAA 12D	5/19/2021	TETRACHLOROETHYLENE (PCE)	0.19	1	U	U	1	5	ug/L
HAA 12D	6/9/2022	TETRACHLOROETHYLENE (PCE)	0.4	1	U	U	1	5	ug/L
HAA 12D	6/7/2023	TETRACHLOROETHYLENE (PCE)	0.40	1.0	U	U	1	5	ug/L
HAA 12D	6/18/2024	TETRACHLOROETHYLENE (PCE)	0.40	1.0	U	U	1	5	ug/L
HAA 12D	5/6/2014	STYRENE	0.3	1	U	U	1	100	ug/L
HAA 12D	4/22/2015	STYRENE	0.07	1	U	U	1	100	ug/L
HAA 12D	5/15/2018	STYRENE	0.333	1	U	U	1	100	ug/L
HAA 12D	5/13/2019	STYRENE	0.35	1	U	U	1	100	ug/L
HAA 12D	5/20/2020	STYRENE	0.333	1	U	U	1	100	ug/L
HAA 12D	5/19/2021	STYRENE	0.22	1	U	U	1	100	ug/L
HAA 12D	6/9/2022	STYRENE	0.36	1	U	U	1	100	ug/L
HAA 12D	6/7/2023	STYRENE	0.36	1.0	U	U	1	100	ug/L
HAA 12D	6/18/2024	STYRENE	0.13	1.0	U	U	1	100	ug/L
HAA 12D	5/6/2014	O-XYLENE	0.3	1	U	U	1	190	ug/L
HAA 12D	4/22/2015	O-XYLENE	0.06	1	U	U	1	190	ug/L
HAA 12D	5/15/2018	O-XYLENE	0.333	1	U	U	1	190	ug/L
HAA 12D	5/13/2019	O-XYLENE	0.43	1	U	U	1	190	ug/L
HAA 12D	5/20/2020	O-XYLENE	0.333	1	U	U	1	190	ug/L
HAA 12D	5/19/2021	O-XYLENE	0.21	1	U	U	1	190	ug/L
HAA 12D	6/9/2022	O-XYLENE	0.33	1	U	U	1	190	ug/L
HAA 12D	6/7/2023	O-XYLENE	0.33	1.0	U	U	1	190	ug/L
HAA 12D	6/18/2024	O-XYLENE	0.11	1.0	U	U	1	190	ug/L
HAA 12D	5/6/2014	NONVOLATILE BETA	4	9.11	U	U	1.62	50	pCi/L
HAA 12D	4/22/2015	NONVOLATILE BETA	4.33	10.3	U	U	3.46	50	pCi/L
HAA 12D	4/26/2016	NONVOLATILE BETA	4.06	8.55	U	U	0.0335	50	pCi/L
HAA 12D	4/26/2017	NONVOLATILE BETA	4.37	10.9	J	J	4.84	50	pCi/L
HAA 12D	5/15/2018	NONVOLATILE BETA	3.81	10.1	J	J	6.02	50	pCi/L
HAA 12D	5/13/2019	NONVOLATILE BETA	4.16	9.26	U	U	1.11	50	pCi/L
HAA 12D	5/20/2020	NONVOLATILE BETA	0.838	2.07	J	U	1.42	50	pCi/L
HAA 12D	5/19/2021	NONVOLATILE BETA	0.861	2.269			2.51	50	pCi/L
HAA 12D	6/9/2022	NONVOLATILE BETA	2.43	6.53			8.1	50	pCi/L
HAA 12D	5/24/2023	NONVOLATILE BETA	1.06	4.00			3.9	50	pCi/L
HAA 12D	6/18/2024	NONVOLATILE BETA		2.246			2.3	50	pCi/L
HAA 12D	5/6/2014	METHYLCYCLOHEXANE	0.3	1	U	U	1		ug/L
HAA 12D	4/22/2015	METHYLCYCLOHEXANE	0.1	4	U	U	4		ug/L
HAA 12D	5/15/2018	METHYLCYCLOHEXANE	0.333	1	U	U	1		ug/L
HAA 12D	5/13/2019	METHYLCYCLOHEXANE	0.32	4	U	U	4		ug/L
HAA 12D	5/20/2020	METHYLCYCLOHEXANE	0.333	1	U	U	1		ug/L
HAA 12D	5/19/2021	METHYLCYCLOHEXANE	0.15	1	U	U	1		ug/L
HAA 12D	6/9/2022	METHYLCYCLOHEXANE	0.31	1	U	U	1		ug/L
HAA 12D	6/7/2023	METHYLCYCLOHEXANE	0.31	1.0	U	U	1		ug/L
HAA 12D	6/18/2024	METHYLCYCLOHEXANE	0.31	1.0	U	U	1		ug/L
HAA 12D	5/6/2014	METHYL TERTIARY BUTYL ETHER (MTBE)	0.3	1	U	U	1	14	ug/L
HAA 12D	4/22/2015	METHYL TERTIARY BUTYL ETHER (MTBE)	0.11	2	U	U	2	14	ug/L
HAA 12D	5/15/2018	METHYL TERTIARY BUTYL ETHER (MTBE)	0.333	1	U	U	1	14	ug/L
HAA 12D	5/13/2019	METHYL TERTIARY BUTYL ETHER (MTBE)	0.31	2	U	U	2	14	ug/L
HAA 12D	5/20/2020	METHYL TERTIARY BUTYL ETHER (MTBE)	0.333	1	U	U	1	14	ug/L
HAA 12D	5/19/2021	METHYL TERTIARY BUTYL ETHER (MTBE)	0.16	5	U	U	5	14	ug/L
HAA 12D	6/9/2022	METHYL TERTIARY BUTYL ETHER (MTBE)	0.25	5	U	U	5	14	ug/L

Bold indicates concentration exceeds the MCL or USEPA Regional Screening Levels, [http://epa.gov/reg3hwm/risk/human/rb-concentration\\_table/index.htm](http://epa.gov/reg3hwm/risk/human/rb-concentration_table/index.htm).  
(May 2016 RSL Table)

Station	Date	Analyte	MDL	PQL	Lab Qual	EPA Qual	Result	MCL/RSL	Units
HAA 12D	6/7/2023	METHYL TERTIARY BUTYL ETHER (MTBE)	0.25	5.0	U	U	5	14	ug/L
HAA 12D	6/18/2024	METHYL TERTIARY BUTYL ETHER (MTBE)	0.25	5.0	U	U	5	14	ug/L
HAA 12D	5/6/2014	METHYL ISOBUTYL KETONE	1.5	5	U	U	5	6300	ug/L
HAA 12D	4/22/2015	METHYL ISOBUTYL KETONE	0.12	5	U	U	5	6300	ug/L
HAA 12D	5/15/2018	METHYL ISOBUTYL KETONE	1.67	5	U	U	5	6300	ug/L
HAA 12D	5/13/2019	METHYL ISOBUTYL KETONE	0.51	5	U	U	5	6300	ug/L
HAA 12D	5/20/2020	METHYL ISOBUTYL KETONE	1.67	5	U	U	5	6300	ug/L
HAA 12D	5/19/2021	METHYL ISOBUTYL KETONE	0.46	5	U	U	5	6300	ug/L
HAA 12D	6/9/2022	METHYL ISOBUTYL KETONE	0.98	5	U	U	5	6300	ug/L
HAA 12D	6/7/2023	METHYL ISOBUTYL KETONE	0.98	5.0	U	U	5	6300	ug/L
HAA 12D	6/18/2024	METHYL ISOBUTYL KETONE	0.98	5.0	U	U	5	6300	ug/L
HAA 12D	5/6/2014	METHYL ETHYL KETONE	1.5	5	U	U	5	5600	ug/L
HAA 12D	4/22/2015	METHYL ETHYL KETONE	0.52	5	U	U	5	5600	ug/L
HAA 12D	5/15/2018	METHYL ETHYL KETONE	1.67	5	U	U	5	5600	ug/L
HAA 12D	5/13/2019	METHYL ETHYL KETONE	0.72	5	U	U	5	5600	ug/L
HAA 12D	5/20/2020	METHYL ETHYL KETONE	1.67	5	U	U	5	5600	ug/L
HAA 12D	5/19/2021	METHYL ETHYL KETONE	1.4	20	U	U	20	5600	ug/L
HAA 12D	6/9/2022	METHYL ETHYL KETONE	5.9	15	U	U	15	5600	ug/L
HAA 12D	6/7/2023	METHYL ETHYL KETONE	6.0	15	U	U	15	5600	ug/L
HAA 12D	6/18/2024	METHYL ETHYL KETONE	4.6	10	U	U	10	5600	ug/L
HAA 12D	5/6/2014	METHYL ACETATE	1.5	5	U	U	5	20000	ug/L
HAA 12D	4/22/2015	METHYL ACETATE	0.37	25	U	U	25	20000	ug/L
HAA 12D	5/15/2018	METHYL ACETATE	1.67	5	U	R	5	20000	ug/L
HAA 12D	5/13/2019	METHYL ACETATE	2.7	25	U	U	25	20000	ug/L
HAA 12D	5/20/2020	METHYL ACETATE	1.67	5	U	U	5	20000	ug/L
HAA 12D	5/19/2021	METHYL ACETATE	0.68	5	U	U	5	20000	ug/L
HAA 12D	6/9/2022	METHYL ACETATE	1.6	5	U	U	5	20000	ug/L
HAA 12D	6/7/2023	METHYL ACETATE	1.6	5.0	U	U	5	20000	ug/L
HAA 12D	6/18/2024	METHYL ACETATE	1.6	5.0	U	U	5	20000	ug/L
HAA 12D	5/6/2014	M,P-XYLENE	0.3	2	U	U	2	190	ug/L
HAA 12D	4/22/2015	M,P-XYLENE	0.14	2	U	U	2	190	ug/L
HAA 12D	5/15/2018	M,P-XYLENE	0.667	2	U	U	2	190	ug/L
HAA 12D	5/13/2019	M,P-XYLENE	0.39	2	U	U	2	190	ug/L
HAA 12D	5/20/2020	M,P-XYLENE	0.667	2	U	U	2	190	ug/L
HAA 12D	5/19/2021	M,P-XYLENE	0.2	2	U	U	2	190	ug/L
HAA 12D	6/9/2022	M,P-XYLENE	0.36	2	U	U	2	190	ug/L
HAA 12D	6/7/2023	M,P-XYLENE	0.36	2.0	U	U	2	190	ug/L
HAA 12D	6/18/2024	M,P-XYLENE	0.36	2.0	U	U	2	190	ug/L
HAA 12D	5/6/2014	LEAD	0.5	5	J	J	0.717	15	ug/L
HAA 12D	4/22/2015	LEAD	0.5	5	J	J	0.86	15	ug/L
HAA 12D	4/26/2016	LEAD	0.5	5	J	J	0.846	15	ug/L
HAA 12D	4/26/2017	LEAD	0.5	5	J	J	2.11	15	ug/L
HAA 12D	5/15/2018	LEAD	0.5	5	J	J	1.67	15	ug/L
HAA 12D	5/13/2019	LEAD	0.5	5	J	J	1.28	15	ug/L
HAA 12D	5/20/2020	LEAD	3	10	U	U	10	15	ug/L
HAA 12D	5/19/2021	LEAD	2.7	9	U	U	9	15	ug/L
HAA 12D	6/9/2022	LEAD	2.7	9	U	U	9	15	ug/L
HAA 12D	5/24/2023	LEAD	0.23	1.0	J	J	0.93	15	ug/L
HAA 12D	6/18/2024	LEAD	0.23	1.0	J	J	0.72	15	ug/L
HAA 12D	5/6/2014	GROSS ALPHA	2.2	5.99	U	U	1.93	15	pCi/L
HAA 12D	4/22/2015	GROSS ALPHA	2.06	5.56	U	U	1.69	15	pCi/L
HAA 12D	4/26/2016	GROSS ALPHA	2.25	5.32	U	U	1.13	15	pCi/L
HAA 12D	4/26/2017	GROSS ALPHA	2.32	6.18	U	U	1.96	15	pCi/L
HAA 12D	5/15/2018	GROSS ALPHA	2.38	4.16	U	U	0.0167	15	pCi/L
HAA 12D	5/13/2019	GROSS ALPHA	2.38	4.12	U	U	-0.00176	15	pCi/L
HAA 12D	5/20/2020	GROSS ALPHA	0.927	2.429	J	J	1.4	15	pCi/L
HAA 12D	5/19/2021	GROSS ALPHA	1.06	2.55	J	J	1.13	15	pCi/L
HAA 12D	6/9/2022	GROSS ALPHA	3.66	8.42	U	U	3.26	15	pCi/L
HAA 12D	5/24/2023	GROSS ALPHA	0.987	3.00	U	U	0.117	15	pCi/L
HAA 12D	6/18/2024	GROSS ALPHA		2.44	U	U	0.325	15	pCi/L
HAA 12D	5/6/2014	ETHYLBENZENE	0.3	1	U	U	1	700	ug/L
HAA 12D	4/22/2015	ETHYLBENZENE	0.09	1	U	U	1	700	ug/L
HAA 12D	5/15/2018	ETHYLBENZENE	0.333	1	U	U	1	700	ug/L
HAA 12D	5/13/2019	ETHYLBENZENE	0.34	1	U	U	1	700	ug/L
HAA 12D	5/20/2020	ETHYLBENZENE	0.333	1	U	U	1	700	ug/L
HAA 12D	5/19/2021	ETHYLBENZENE	0.18	1	U	U	1	700	ug/L

Bold indicates concentration exceeds the MCL or USEPA Regional Screening Levels, [http://epa.gov/reg3hwmd/risk/human/rb-concentration\\_table/index.htm](http://epa.gov/reg3hwmd/risk/human/rb-concentration_table/index.htm).  
(May 2016 RSL Table)

Station	Date	Analyte	MDL	PQL	Lab Qual	EPA Qual	Result	MCL/RSL	Units
HAA 12D	6/9/2022	ETHYLBENZENE	0.3	1	U	U	1	700	ug/L
HAA 12D	6/7/2023	ETHYLBENZENE	0.30	1.0	U	U	1	700	ug/L
HAA 12D	6/18/2024	ETHYLBENZENE	0.14	1.0	U	U	1	700	ug/L
HAA 12D	5/6/2014	DICHLOROMETHANE (METHYLENE CHLORIDE)	1	5	U	U	5	5	ug/L
HAA 12D	4/22/2015	DICHLOROMETHANE (METHYLENE CHLORIDE)	0.27	1	U	U	1	5	ug/L
HAA 12D	5/15/2018	DICHLOROMETHANE (METHYLENE CHLORIDE)	1.67	5	U	U	5	5	ug/L
HAA 12D	5/13/2019	DICHLOROMETHANE (METHYLENE CHLORIDE)	0.27	1	U	U	1	5	ug/L
HAA 12D	5/20/2020	DICHLOROMETHANE (METHYLENE CHLORIDE)	1.67	5	U	U	5	5	ug/L
HAA 12D	5/19/2021	DICHLOROMETHANE (METHYLENE CHLORIDE)	0.17	5	U	U	5	5	ug/L
HAA 12D	6/9/2022	DICHLOROMETHANE (METHYLENE CHLORIDE)	0.94	2	U	U	2	5	ug/L
HAA 12D	6/7/2023	DICHLOROMETHANE (METHYLENE CHLORIDE)	0.94	2.0	U	U	2	5	ug/L
HAA 12D	6/18/2024	DICHLOROMETHANE (METHYLENE CHLORIDE)	0.94	2.0	U	U	2	5	ug/L
HAA 12D	5/6/2014	DICHLORODIFLUOROMETHANE	0.3	1	U	U	1	200	ug/L
HAA 12D	4/22/2015	DICHLORODIFLUOROMETHANE	0.08	2	U	U	2	200	ug/L
HAA 12D	5/15/2018	DICHLORODIFLUOROMETHANE	0.355	1	U	U	1	200	ug/L
HAA 12D	5/13/2019	DICHLORODIFLUOROMETHANE	0.66	2	U	U	2	200	ug/L
HAA 12D	5/20/2020	DICHLORODIFLUOROMETHANE	0.355	1	U	U	1	200	ug/L
HAA 12D	5/19/2021	DICHLORODIFLUOROMETHANE	0.35	2	U	U	2	200	ug/L
HAA 12D	6/9/2022	DICHLORODIFLUOROMETHANE	0.96	3	U	U	3	200	ug/L
HAA 12D	6/7/2023	DICHLORODIFLUOROMETHANE	0.96	3.0	U	U	3	200	ug/L
HAA 12D	6/18/2024	DICHLORODIFLUOROMETHANE	0.30	2.0	U	U	2	200	ug/L
HAA 12D	5/6/2014	DIBROMOCHLOROMETHANE	0.3	1	U	U	1	80	ug/L
HAA 12D	4/22/2015	DIBROMOCHLOROMETHANE	0.13	1	U	U	1	80	ug/L
HAA 12D	5/15/2018	DIBROMOCHLOROMETHANE	0.333	1	U	U	1	80	ug/L
HAA 12D	5/13/2019	DIBROMOCHLOROMETHANE	0.14	1	U	U	1	80	ug/L
HAA 12D	5/20/2020	DIBROMOCHLOROMETHANE	0.333	1	U	U	1	80	ug/L
HAA 12D	5/19/2021	DIBROMOCHLOROMETHANE	0.21	1	U	U	1	80	ug/L
HAA 12D	6/9/2022	DIBROMOCHLOROMETHANE	0.62	2	U	U	2	80	ug/L
HAA 12D	6/7/2023	DIBROMOCHLOROMETHANE	0.62	2.0	U	U	2	80	ug/L
HAA 12D	6/18/2024	DIBROMOCHLOROMETHANE	0.28	1.0	U	U	1	80	ug/L
HAA 12D	5/6/2014	CYCLOHEXANE	0.3	1	U	U	1	13000	ug/L
HAA 12D	4/22/2015	CYCLOHEXANE	0.07	1	U	U	1	13000	ug/L
HAA 12D	5/15/2018	CYCLOHEXANE	0.333	1	U	U	1	13000	ug/L
HAA 12D	5/13/2019	CYCLOHEXANE	0.35	1	U	U	1	13000	ug/L
HAA 12D	5/20/2020	CYCLOHEXANE	0.333	1	U	U	1	13000	ug/L
HAA 12D	5/19/2021	CYCLOHEXANE	0.11	1	U	U	1	13000	ug/L
HAA 12D	6/9/2022	CYCLOHEXANE	0.44	1	U	U	1	13000	ug/L
HAA 12D	6/7/2023	CYCLOHEXANE	0.44	1.0	U	U	1	13000	ug/L
HAA 12D	6/18/2024	CYCLOHEXANE	0.44	1.0	U	U	1	13000	ug/L
HAA 12D	5/6/2014	CUMENE (ISOPROPYLBENZENE)	0.3	1	U	U	1	450	ug/L
HAA 12D	4/22/2015	CUMENE (ISOPROPYLBENZENE)	0.08	1	U	U	1	450	ug/L
HAA 12D	5/15/2018	CUMENE (ISOPROPYLBENZENE)	0.333	1	U	U	1	450	ug/L
HAA 12D	5/13/2019	CUMENE (ISOPROPYLBENZENE)	0.46	1	U	U	1	450	ug/L
HAA 12D	5/20/2020	CUMENE (ISOPROPYLBENZENE)	0.333	1	U	U	1	450	ug/L
HAA 12D	5/19/2021	CUMENE (ISOPROPYLBENZENE)	0.19	1	U	U	1	450	ug/L
HAA 12D	6/9/2022	CUMENE (ISOPROPYLBENZENE)	0.36	1	U	U	1	450	ug/L
HAA 12D	6/7/2023	CUMENE (ISOPROPYLBENZENE)	0.36	1.0	U	U	1	450	ug/L
HAA 12D	6/18/2024	CUMENE (ISOPROPYLBENZENE)	0.16	1.0	U	U	1	450	ug/L
HAA 12D	5/6/2014	CIS-1,3-DICHLOROPROPENE	0.3	1	U	U	1	0.47	ug/L
HAA 12D	4/22/2015	CIS-1,3-DICHLOROPROPENE	0.07	1	U	U	1	0.47	ug/L
HAA 12D	5/15/2018	CIS-1,3-DICHLOROPROPENE	0.333	1	U	U	1	0.47	ug/L
HAA 12D	5/13/2019	CIS-1,3-DICHLOROPROPENE	0.24	1	U	U	1	0.47	ug/L
HAA 12D	5/20/2020	CIS-1,3-DICHLOROPROPENE	0.333	1	U	U	1	0.47	ug/L
HAA 12D	5/19/2021	CIS-1,3-DICHLOROPROPENE	0.14	1	U	U	1	0.47	ug/L
HAA 12D	6/9/2022	CIS-1,3-DICHLOROPROPENE	0.63	2	U	U	2	0.47	ug/L
HAA 12D	6/7/2023	CIS-1,3-DICHLOROPROPENE	0.63	2.0	U	U	2	0.47	ug/L
HAA 12D	6/18/2024	CIS-1,3-DICHLOROPROPENE	0.16	1.0	U	U	1	0.47	ug/L
HAA 12D	5/6/2014	CIS-1,2-DICHLOROETHYLENE	0.3	1	U	U	1	0.47	ug/L
HAA 12D	4/22/2015	CIS-1,2-DICHLOROETHYLENE	0.09	1	U	U	1	0.47	ug/L
HAA 12D	5/15/2018	CIS-1,2-DICHLOROETHYLENE	0.333	1	U	U	1	0.47	ug/L
HAA 12D	5/13/2019	CIS-1,2-DICHLOROETHYLENE	0.23	1	U	U	1	0.47	ug/L
HAA 12D	5/20/2020	CIS-1,2-DICHLOROETHYLENE	0.333	1	U	U	1	0.47	ug/L
HAA 12D	5/19/2021	CIS-1,2-DICHLOROETHYLENE	0.15	1	U	U	1	0.47	ug/L
HAA 12D	6/9/2022	CIS-1,2-DICHLOROETHYLENE	0.32	1	U	U	1	0.47	ug/L
HAA 12D	6/7/2023	CIS-1,2-DICHLOROETHYLENE	0.32	1.0	U	U	1	0.47	ug/L
HAA 12D	6/18/2024	CIS-1,2-DICHLOROETHYLENE	0.32	1.0	U	U	1	0.47	ug/L

Bold indicates concentration exceeds the MCL or USEPA Regional Screening Levels, [http://epa.gov/reg3hwmd/risk/human/rb-concentration\\_table/index.htm](http://epa.gov/reg3hwmd/risk/human/rb-concentration_table/index.htm).  
(May 2016 RSL Table)

Station	Date	Analyte	MDL	PQL	Lab Qual	EPA Qual	Result	MCL/RSL	Units
HAA 12D	5/6/2014	CHLOROMETHANE (METHYL CHLORIDE)	0.3	1	U	U	1	190	ug/L
HAA 12D	4/22/2015	CHLOROMETHANE (METHYL CHLORIDE)	0.08	2	U	U	2	190	ug/L
HAA 12D	5/15/2018	CHLOROMETHANE (METHYL CHLORIDE)	0.333	1	U	U	1	190	ug/L
HAA 12D	5/13/2019	CHLOROMETHANE (METHYL CHLORIDE)	0.32	2	U	U	2	190	ug/L
HAA 12D	5/20/2020	CHLOROMETHANE (METHYL CHLORIDE)	0.333	1	U	U	1	190	ug/L
HAA 12D	5/19/2021	CHLOROMETHANE (METHYL CHLORIDE)	0.57	2	U	U	2	190	ug/L
HAA 12D	6/9/2022	CHLOROMETHANE (METHYL CHLORIDE)	0.75	2	U	U	2	190	ug/L
HAA 12D	6/7/2023	CHLOROMETHANE (METHYL CHLORIDE)	0.75	2.0	U	U	2	190	ug/L
HAA 12D	6/18/2024	CHLOROMETHANE (METHYL CHLORIDE)	0.23	2.0	U	U	2	190	ug/L
HAA 12D	5/6/2014	CHLOROFORM	0.3	1	U	U	1	80	ug/L
HAA 12D	4/22/2015	CHLOROFORM	0.1	1	U	U	1	80	ug/L
HAA 12D	5/15/2018	CHLOROFORM	0.333	1	U	U	1	80	ug/L
HAA 12D	5/13/2019	CHLOROFORM	0.24	1	U	U	1	80	ug/L
HAA 12D	5/20/2020	CHLOROFORM	0.333	1	U	U	1	80	ug/L
HAA 12D	5/19/2021	CHLOROFORM	0.22	1	U	U	1	80	ug/L
HAA 12D	6/9/2022	CHLOROFORM	0.36	1	U	U	1	80	ug/L
HAA 12D	6/7/2023	CHLOROFORM	0.36	1.0	U	U	1	80	ug/L
HAA 12D	6/18/2024	CHLOROFORM	0.36	1.0	U	U	1	80	ug/L
HAA 12D	5/6/2014	CHLOROETHENE (VINYL CHLORIDE)	0.3	1	U	U	1	2	ug/L
HAA 12D	4/22/2015	CHLOROETHENE (VINYL CHLORIDE)	0.08	2	U	U	2	2	ug/L
HAA 12D	5/15/2018	CHLOROETHENE (VINYL CHLORIDE)	0.333	1	U	U	1	2	ug/L
HAA 12D	5/13/2019	CHLOROETHENE (VINYL CHLORIDE)	0.19	2	U	U	2	2	ug/L
HAA 12D	5/20/2020	CHLOROETHENE (VINYL CHLORIDE)	0.333	1	U	U	1	2	ug/L
HAA 12D	5/19/2021	CHLOROETHENE (VINYL CHLORIDE)	0.28	1	U	U	1	2	ug/L
HAA 12D	6/9/2022	CHLOROETHENE (VINYL CHLORIDE)	0.51	2	U	U	2	2	ug/L
HAA 12D	6/7/2023	CHLOROETHENE (VINYL CHLORIDE)	0.51	2.0	U	U	2	2	ug/L
HAA 12D	6/18/2024	CHLOROETHENE (VINYL CHLORIDE)	0.23	1.0	U	U	1	2	ug/L
HAA 12D	5/6/2014	CHLOROETHANE (ETHYL CHLORIDE)	0.3	1	U	U	1	21000	ug/L
HAA 12D	4/22/2015	CHLOROETHANE (ETHYL CHLORIDE)	0.1	2	U	U	2	21000	ug/L
HAA 12D	5/15/2018	CHLOROETHANE (ETHYL CHLORIDE)	0.333	1	U	U	1	21000	ug/L
HAA 12D	5/13/2019	CHLOROETHANE (ETHYL CHLORIDE)	0.32	2	U	U	2	21000	ug/L
HAA 12D	5/20/2020	CHLOROETHANE (ETHYL CHLORIDE)	0.333	1	U	U	1	21000	ug/L
HAA 12D	5/19/2021	CHLOROETHANE (ETHYL CHLORIDE)	0.36	4	U	U	4	21000	ug/L
HAA 12D	6/9/2022	CHLOROETHANE (ETHYL CHLORIDE)	1.4	4	U	U	4	21000	ug/L
HAA 12D	6/7/2023	CHLOROETHANE (ETHYL CHLORIDE)	1.4	4.0	U	U	4	21000	ug/L
HAA 12D	6/18/2024	CHLOROETHANE (ETHYL CHLORIDE)	0.64	2.0	U	U	2	21000	ug/L
HAA 12D	5/6/2014	CHLOROBENZENE	0.3	1	U	U	1	100	ug/L
HAA 12D	4/22/2015	CHLOROBENZENE	0.15	1	U	U	1	100	ug/L
HAA 12D	5/15/2018	CHLOROBENZENE	0.333	1	U	U	1	100	ug/L
HAA 12D	5/13/2019	CHLOROBENZENE	0.28	1	U	U	1	100	ug/L
HAA 12D	5/20/2020	CHLOROBENZENE	0.333	1	U	U	1	100	ug/L
HAA 12D	5/19/2021	CHLOROBENZENE	0.18	1	U	U	1	100	ug/L
HAA 12D	6/9/2022	CHLOROBENZENE	0.42	1	U	U	1	100	ug/L
HAA 12D	6/7/2023	CHLOROBENZENE	0.42	1.0	U	U	1	100	ug/L
HAA 12D	6/18/2024	CHLOROBENZENE	0.092	1.0	U	U	1	100	ug/L
HAA 12D	5/6/2014	CARBON TETRACHLORIDE	0.3	1	U	U	1	5	ug/L
HAA 12D	4/22/2015	CARBON TETRACHLORIDE	0.13	1	U	U	1	5	ug/L
HAA 12D	4/26/2016	CARBON TETRACHLORIDE	0.3	1	U	U	1	5	ug/L
HAA 12D	4/26/2017	CARBON TETRACHLORIDE	0.333	1	U	U	1	5	ug/L
HAA 12D	5/15/2018	CARBON TETRACHLORIDE	0.333	1	U	U	1	5	ug/L
HAA 12D	5/13/2019	CARBON TETRACHLORIDE	0.19	1	U	U	1	5	ug/L
HAA 12D	5/20/2020	CARBON TETRACHLORIDE	0.333	1	U	U	1	5	ug/L
HAA 12D	5/19/2021	CARBON TETRACHLORIDE	0.24	1	U	U	1	5	ug/L
HAA 12D	6/9/2022	CARBON TETRACHLORIDE	0.57	1	U	U	1	5	ug/L
HAA 12D	6/7/2023	CARBON TETRACHLORIDE	0.57	1.0	U	U	1	5	ug/L
HAA 12D	6/18/2024	CARBON TETRACHLORIDE	0.23	1.0	U	U	1	5	ug/L
HAA 12D	5/6/2014	CARBON DISULFIDE	1.5	5	U	U	5	810	ug/L
HAA 12D	4/22/2015	CARBON DISULFIDE	0.05	1	U	U	1	810	ug/L
HAA 12D	5/15/2018	CARBON DISULFIDE	1.67	5	U	U	5	810	ug/L
HAA 12D	5/13/2019	CARBON DISULFIDE	0.4	1	U	U	1	810	ug/L
HAA 12D	5/20/2020	CARBON DISULFIDE	1.67	5	U	U	5	810	ug/L
HAA 12D	5/19/2021	CARBON DISULFIDE	0.32	2	U	U	2	810	ug/L
HAA 12D	6/9/2022	CARBON DISULFIDE	0.63	2	U	U	2	810	ug/L
HAA 12D	6/7/2023	CARBON DISULFIDE	0.63	2.0	U	U	2	810	ug/L
HAA 12D	6/18/2024	CARBON DISULFIDE	0.26	2.0	U	U	2	810	ug/L
HAA 12D	5/6/2014	CADMIUM	0.1	1	U	U	1	5	ug/L

Bold indicates concentration exceeds the MCL or USEPA Regional Screening Levels, [http://epa.gov/reg3hwmd/risk/human/rb-concentration\\_table/index.htm](http://epa.gov/reg3hwmd/risk/human/rb-concentration_table/index.htm).  
(May 2016 RSL Table)

Station	Date	Analyte	MDL	PQL	Lab Qual	EPA Qual	Result	MCL/RSL	Units
HAA 12D	4/22/2015	CADMIUM	0.1		1 U	U	1	5	ug/L
HAA 12D	4/26/2016	CADMIUM	0.1		1 U	U	1	5	ug/L
HAA 12D	4/26/2017	CADMIUM	0.1		1 U	U	1	5	ug/L
HAA 12D	5/15/2018	CADMIUM	0.1		1 U	U	1	5	ug/L
HAA 12D	5/13/2019	CADMIUM	0.1		1 U	U	1	5	ug/L
HAA 12D	5/20/2020	CADMIUM	1.5	5	U	U	5	5	ug/L
HAA 12D	5/19/2021	CADMIUM	0.45	5	U	U	5	5	ug/L
HAA 12D	6/9/2022	CADMIUM	0.13	5	U	U	5	5	ug/L
HAA 12D	5/24/2023	CADMIUM	0.19	1.0	U	U	1	5	ug/L
HAA 12D	6/18/2024	CADMIUM	0.19	1.0	U	U	1	5	ug/L
HAA 12D	5/6/2014	BROMOMETHANE (METHYL BROMIDE)	0.3		1 U	U	1	75	ug/L
HAA 12D	4/22/2015	BROMOMETHANE (METHYL BROMIDE)	0.25		2 U	U	2	75	ug/L
HAA 12D	5/15/2018	BROMOMETHANE (METHYL BROMIDE)	0.337		1 U	U	1	75	ug/L
HAA 12D	5/13/2019	BROMOMETHANE (METHYL BROMIDE)	0.57		2 U	U	2	75	ug/L
HAA 12D	5/20/2020	BROMOMETHANE (METHYL BROMIDE)	0.337		1 U	U	1	75	ug/L
HAA 12D	5/19/2021	BROMOMETHANE (METHYL BROMIDE)	5	10	U	U	10	75	ug/L
HAA 12D	6/9/2022	BROMOMETHANE (METHYL BROMIDE)	2.4	5	U	U	5	75	ug/L
HAA 12D	6/7/2023	BROMOMETHANE (METHYL BROMIDE)	2.4	5.0	U	U	5	75	ug/L
HAA 12D	6/18/2024	BROMOMETHANE (METHYL BROMIDE)	2.4	5.0	U	U	5	75	ug/L
HAA 12D	5/6/2014	BROMOFORM (TRIBROMOMETHANE)	0.3		1 U	U	1	80	ug/L
HAA 12D	4/22/2015	BROMOFORM (TRIBROMOMETHANE)	0.17		1 U	U	1	80	ug/L
HAA 12D	5/15/2018	BROMOFORM (TRIBROMOMETHANE)	0.333		1 U	U	1	80	ug/L
HAA 12D	5/13/2019	BROMOFORM (TRIBROMOMETHANE)	0.32		1 U	U	1	80	ug/L
HAA 12D	5/20/2020	BROMOFORM (TRIBROMOMETHANE)	0.333		1 U	U	1	80	ug/L
HAA 12D	5/19/2021	BROMOFORM (TRIBROMOMETHANE)	0.67		2 U	U	2	80	ug/L
HAA 12D	6/9/2022	BROMOFORM (TRIBROMOMETHANE)	1.2	2	U	U	2	80	ug/L
HAA 12D	6/7/2023	BROMOFORM (TRIBROMOMETHANE)	1.2	2.0	U	U	2	80	ug/L
HAA 12D	6/18/2024	BROMOFORM (TRIBROMOMETHANE)	0.25	2.0	U	U	2	80	ug/L
HAA 12D	5/6/2014	BROMODICHLOROMETHANE	0.3		1 U	U	1	80	ug/L
HAA 12D	4/22/2015	BROMODICHLOROMETHANE	0.09		1 U	U	1	80	ug/L
HAA 12D	5/15/2018	BROMODICHLOROMETHANE	0.333		1 U	U	1	80	ug/L
HAA 12D	5/13/2019	BROMODICHLOROMETHANE	0.17		1 U	U	1	80	ug/L
HAA 12D	5/20/2020	BROMODICHLOROMETHANE	0.333		1 U	U	1	80	ug/L
HAA 12D	5/19/2021	BROMODICHLOROMETHANE	0.15		1 U	U	1	80	ug/L
HAA 12D	6/9/2022	BROMODICHLOROMETHANE	0.39	1	U	U	1	80	ug/L
HAA 12D	6/7/2023	BROMODICHLOROMETHANE	0.39	1.0	U	U	1	80	ug/L
HAA 12D	6/18/2024	BROMODICHLOROMETHANE	0.19	1.0	U	U	1	80	ug/L
HAA 12D	5/6/2014	BROMOCHLOROMETHANE	0.3		1 U	U	1	83	ug/L
HAA 12D	4/22/2015	BROMOCHLOROMETHANE	0.13		1 U	U	1	83	ug/L
HAA 12D	5/15/2018	BROMOCHLOROMETHANE	0.333		1 U	U	1	83	ug/L
HAA 12D	5/13/2019	BROMOCHLOROMETHANE	0.21		1 U	U	1	83	ug/L
HAA 12D	5/20/2020	BROMOCHLOROMETHANE	0.333		1 U	U	1	83	ug/L
HAA 12D	5/19/2021	BROMOCHLOROMETHANE	0.2		2 U	U	2	83	ug/L
HAA 12D	6/9/2022	BROMOCHLOROMETHANE	0.4	1	U	U	1	83	ug/L
HAA 12D	6/7/2023	BROMOCHLOROMETHANE	0.40	1.0	U	U	1	83	ug/L
HAA 12D	6/18/2024	BROMOCHLOROMETHANE	0.40	1.0	U	U	1	83	ug/L
HAA 12D	5/6/2014	BENZENE	0.3		1 U	U	1	5	ug/L
HAA 12D	4/22/2015	BENZENE	0.06		1 U	U	1	5	ug/L
HAA 12D	5/15/2018	BENZENE	0.333		1 U	U	1	5	ug/L
HAA 12D	5/13/2019	BENZENE	0.26		1 U	U	1	5	ug/L
HAA 12D	5/20/2020	BENZENE	0.333		1 U	U	1	5	ug/L
HAA 12D	5/19/2021	BENZENE	0.18		1 U	U	1	5	ug/L
HAA 12D	6/9/2022	BENZENE	0.31	1	U	U	1	5	ug/L
HAA 12D	6/7/2023	BENZENE	0.31	1.0	U	U	1	5	ug/L
HAA 12D	6/18/2024	BENZENE	0.14	1.0	U	U	1	5	ug/L
HAA 12D	5/6/2014	ACETONE	1.5	5	U	U	5	14000	ug/L
HAA 12D	4/22/2015	ACETONE	0.34	2		J	4.5	14000	ug/L
HAA 12D	5/15/2018	ACETONE	1.74	5	J	U	2.51	14000	ug/L
HAA 12D	5/13/2019	ACETONE	0.94	2	U	R	2	14000	ug/L
HAA 12D	5/20/2020	ACETONE	1.74	5	U	U	5	14000	ug/L
HAA 12D	5/19/2021	ACETONE	8	20	U	U	20	14000	ug/L
HAA 12D	6/9/2022	ACETONE	6.6	15	U	U	15	14000	ug/L
HAA 12D	6/7/2023	ACETONE	6.6	15	U	U	15	14000	ug/L
HAA 12D	6/18/2024	ACETONE	6.6	15	U	U	15	14000	ug/L
HAA 12D	5/6/2014	2-HEXANONE	1.5	5	U	U	5	38	ug/L
HAA 12D	4/22/2015	2-HEXANONE	0.22	5	U	U	5	38	ug/L

Bold indicates concentration exceeds the MCL or USEPA Regional Screening Levels, [http://epa.gov/reg3hwmd/risk/human/rb-concentration\\_table/index.htm](http://epa.gov/reg3hwmd/risk/human/rb-concentration_table/index.htm).  
(May 2016 RSL Table)

Station	Date	Analyte	MDL	PQL	Lab Qual	EPA Qual	Result	MCL/RSL	Units
HAA 12D	5/15/2018	2-HEXANONE	1.67	5	U	U	5	38	ug/L
HAA 12D	5/13/2019	2-HEXANONE	0.51	5	U	U	5	38	ug/L
HAA 12D	5/20/2020	2-HEXANONE	1.67	5	U	U	5	38	ug/L
HAA 12D	5/19/2021	2-HEXANONE	0.42	5	U	U	5	38	ug/L
HAA 12D	6/9/2022	2-HEXANONE	1.7	5	U	U	5	38	ug/L
HAA 12D	6/7/2023	2-HEXANONE	1.7	5.0	U	U	5	38	ug/L
HAA 12D	6/18/2024	2-HEXANONE	0.81	5.0	U	U	5	38	ug/L
HAA 12D	5/6/2014	1,4-DIOXANE	15	50	U	U	50	0.46	ug/L
HAA 12D	4/22/2015	1,4-DIOXANE	7.6	80	U	U	80	0.46	ug/L
HAA 12D	5/15/2018	1,4-DIOXANE	16.7	50	U	U	50	0.46	ug/L
HAA 12D	5/13/2019	1,4-DIOXANE	14	80	U	U	80	0.46	ug/L
HAA 12D	5/20/2020	1,4-DIOXANE	16.7	50	U	U	50	0.46	ug/L
HAA 12D	5/19/2021	1,4-DIOXANE	6.9	20	U	U	20	0.46	ug/L
HAA 12D	6/9/2022	1,4-DIOXANE	19	150	U	U	150	0.46	ug/L
HAA 12D	6/7/2023	1,4-DIOXANE	19	150	U	U	150	0.46	ug/L
HAA 12D	6/18/2024	1,4-DIOXANE	7.4	40	U	U	40	0.46	ug/L
HAA 12D	5/6/2014	1,4-DICHLOROBENZENE	0.3	1	U	U	1		ug/L
HAA 12D	4/22/2015	1,4-DICHLOROBENZENE	0.12	1	U	U	1		ug/L
HAA 12D	5/15/2018	1,4-DICHLOROBENZENE	0.333	1	U	U	1		ug/L
HAA 12D	5/13/2019	1,4-DICHLOROBENZENE	0.45	1	U	U	1		ug/L
HAA 12D	5/20/2020	1,4-DICHLOROBENZENE	0.333	1	U	U	1		ug/L
HAA 12D	5/19/2021	1,4-DICHLOROBENZENE	0.16	1	U	U	1		ug/L
HAA 12D	6/9/2022	1,4-DICHLOROBENZENE	0.39	1	U	U	1		ug/L
HAA 12D	6/7/2023	1,4-DICHLOROBENZENE	0.39	1.0	U	U	1		ug/L
HAA 12D	6/18/2024	1,4-DICHLOROBENZENE	0.39	1.0	U	U	1		ug/L
HAA 12D	5/6/2014	1,3-DICHLOROBENZENE	0.3	1	U	U	1		ug/L
HAA 12D	4/22/2015	1,3-DICHLOROBENZENE	0.08	1	U	U	1		ug/L
HAA 12D	5/15/2018	1,3-DICHLOROBENZENE	0.333	1	U	U	1		ug/L
HAA 12D	5/13/2019	1,3-DICHLOROBENZENE	0.37	1	U	U	1		ug/L
HAA 12D	5/20/2020	1,3-DICHLOROBENZENE	0.333	1	U	U	1		ug/L
HAA 12D	5/19/2021	1,3-DICHLOROBENZENE	0.16	1	U	U	1		ug/L
HAA 12D	6/9/2022	1,3-DICHLOROBENZENE	0.33	1	U	U	1		ug/L
HAA 12D	6/7/2023	1,3-DICHLOROBENZENE	0.33	1.0	U	U	1		ug/L
HAA 12D	6/18/2024	1,3-DICHLOROBENZENE	0.33	1.0	U	U	1		ug/L
HAA 12D	5/6/2014	1,2-DICHLOROPROPANE	0.3	1	U	U	1	5	ug/L
HAA 12D	4/22/2015	1,2-DICHLOROPROPANE	0.1	1	U	U	1	5	ug/L
HAA 12D	5/15/2018	1,2-DICHLOROPROPANE	0.333	1	U	U	1	5	ug/L
HAA 12D	5/13/2019	1,2-DICHLOROPROPANE	0.2	1	U	U	1	5	ug/L
HAA 12D	5/20/2020	1,2-DICHLOROPROPANE	0.333	1	U	U	1	5	ug/L
HAA 12D	5/19/2021	1,2-DICHLOROPROPANE	0.18	1	U	U	1	5	ug/L
HAA 12D	6/9/2022	1,2-DICHLOROPROPANE	0.52	1	U	U	1	5	ug/L
HAA 12D	6/7/2023	1,2-DICHLOROPROPANE	0.52	1.0	U	U	1	5	ug/L
HAA 12D	6/18/2024	1,2-DICHLOROPROPANE	0.24	1.0	U	U	1	5	ug/L
HAA 12D	5/6/2014	1,2-DICHLOROETHANE (EDC)	0.3	1	U	U	1	5	ug/L
HAA 12D	4/22/2015	1,2-DICHLOROETHANE (EDC)	0.1	1	U	U	1	5	ug/L
HAA 12D	5/15/2018	1,2-DICHLOROETHANE (EDC)	0.333	1	U	U	1	5	ug/L
HAA 12D	5/13/2019	1,2-DICHLOROETHANE (EDC)	0.23	1	U	U	1	5	ug/L
HAA 12D	5/20/2020	1,2-DICHLOROETHANE (EDC)	0.333	1	U	U	1	5	ug/L
HAA 12D	5/19/2021	1,2-DICHLOROETHANE (EDC)	0.17	1	U	U	1	5	ug/L
HAA 12D	6/9/2022	1,2-DICHLOROETHANE (EDC)	0.54	1	U	U	1	5	ug/L
HAA 12D	6/7/2023	1,2-DICHLOROETHANE (EDC)	0.54	1.0	U	U	1	5	ug/L
HAA 12D	6/18/2024	1,2-DICHLOROETHANE (EDC)	0.28	1.0	U	U	1	5	ug/L
HAA 12D	5/6/2014	1,2-DICHLOROBENZENE	0.3	1	U	U	1	600	ug/L
HAA 12D	4/22/2015	1,2-DICHLOROBENZENE	0.06	1	U	U	1	600	ug/L
HAA 12D	5/15/2018	1,2-DICHLOROBENZENE	0.333	1	U	U	1	600	ug/L
HAA 12D	5/13/2019	1,2-DICHLOROBENZENE	0.42	1	U	U	1	600	ug/L
HAA 12D	5/20/2020	1,2-DICHLOROBENZENE	0.333	1	U	U	1	600	ug/L
HAA 12D	5/19/2021	1,2-DICHLOROBENZENE	0.17	1	U	U	1	600	ug/L
HAA 12D	6/9/2022	1,2-DICHLOROBENZENE	0.37	1	U	U	1	600	ug/L
HAA 12D	6/7/2023	1,2-DICHLOROBENZENE	0.37	1.0	U	U	1	600	ug/L
HAA 12D	6/18/2024	1,2-DICHLOROBENZENE	0.14	1.0	U	U	1	600	ug/L
HAA 12D	5/6/2014	1,2-DIBROMOETHANE	0.3	1	U	U	1	0.5	ug/L
HAA 12D	4/22/2015	1,2-DIBROMOETHANE	0.13	1	U	U	1	0.5	ug/L
HAA 12D	5/15/2018	1,2-DIBROMOETHANE	0.333	1	U	U	1	0.5	ug/L
HAA 12D	5/13/2019	1,2-DIBROMOETHANE	0.26	1	U	U	1	0.5	ug/L
HAA 12D	5/20/2020	1,2-DIBROMOETHANE	0.333	1	U	U	1	0.5	ug/L

Bold indicates concentration exceeds the MCL or USEPA Regional Screening Levels, [http://epa.gov/reg3hwm/risk/human/rb-concentration\\_table/index.htm](http://epa.gov/reg3hwm/risk/human/rb-concentration_table/index.htm).  
(May 2016 RSL Table)

Station	Date	Analyte	MDL	PQL	Lab Qual	EPA Qual	Result	MCL/RSL	Units
HAA 12D	5/19/2021	1,2-DIBROMOETHANE	0.22	5	U	U	5	0.5	ug/L
HAA 12D	6/9/2022	1,2-DIBROMOETHANE	0.4	1	U	U	1	0.5	ug/L
HAA 12D	6/7/2023	1,2-DIBROMOETHANE	0.40	1.0	U	U	1	0.5	ug/L
HAA 12D	6/18/2024	1,2-DIBROMOETHANE	0.18	1.0	U	U	1	0.5	ug/L
HAA 12D	5/6/2014	1,2-DIBROMO-3-CHLOROPROPANE	0.5	1	U	U	1	0.2	ug/L
HAA 12D	4/22/2015	1,2-DIBROMO-3-CHLOROPROPANE	0.41	1	U	U	1	0.2	ug/L
HAA 12D	5/15/2018	1,2-DIBROMO-3-CHLOROPROPANE	0.333	1	U	UJ	1	0.2	ug/L
HAA 12D	5/13/2019	1,2-DIBROMO-3-CHLOROPROPANE	0.49	1	U	U	1	0.2	ug/L
HAA 12D	5/20/2020	1,2-DIBROMO-3-CHLOROPROPANE	0.333	1	U	U	1	0.2	ug/L
HAA 12D	5/19/2021	1,2-DIBROMO-3-CHLOROPROPANE	0.38	5	U	U	5	0.2	ug/L
HAA 12D	6/9/2022	1,2-DIBROMO-3-CHLOROPROPANE	1.8	5	U	U	5	0.2	ug/L
HAA 12D	6/7/2023	1,2-DIBROMO-3-CHLOROPROPANE	1.8	5.0	U	U	5	0.2	ug/L
HAA 12D	6/18/2024	1,2-DIBROMO-3-CHLOROPROPANE	0.42	5.0	U	U	5	0.2	ug/L
HAA 12D	5/6/2014	1,2,4-TRICHLOROENZENE	0.3	1	U	U	1	7	ug/L
HAA 12D	4/22/2015	1,2,4-TRICHLOROENZENE	0.08	1	U	U	1	7	ug/L
HAA 12D	5/15/2018	1,2,4-TRICHLOROENZENE	0.333	1	U	U	1	7	ug/L
HAA 12D	5/13/2019	1,2,4-TRICHLOROENZENE	0.54	1	U	U	1	7	ug/L
HAA 12D	5/20/2020	1,2,4-TRICHLOROENZENE	0.333	1	U	U	1	7	ug/L
HAA 12D	5/19/2021	1,2,4-TRICHLOROENZENE	0.2	1	U	U	1	7	ug/L
HAA 12D	6/9/2022	1,2,4-TRICHLOROENZENE	0.58	1	U	U	1	7	ug/L
HAA 12D	6/7/2023	1,2,4-TRICHLOROENZENE	0.58	1.0	U	U	1	7	ug/L
HAA 12D	6/18/2024	1,2,4-TRICHLOROENZENE	0.58	1.0	U	U	1	7	ug/L
HAA 12D	5/6/2014	1,2,3-TRICHLOROENZENE	0.3	1	U	U	1	7	ug/L
HAA 12D	4/22/2015	1,2,3-TRICHLOROENZENE	0.09	1	U	U	1	7	ug/L
HAA 12D	5/15/2018	1,2,3-TRICHLOROENZENE	0.333	1	U	U	1	7	ug/L
HAA 12D	5/13/2019	1,2,3-TRICHLOROENZENE	0.48	1	U	U	1	7	ug/L
HAA 12D	5/20/2020	1,2,3-TRICHLOROENZENE	0.333	1	U	U	1	7	ug/L
HAA 12D	5/19/2021	1,2,3-TRICHLOROENZENE	0.22	1	U	U	1	7	ug/L
HAA 12D	6/9/2022	1,2,3-TRICHLOROENZENE	0.7	2	U	U	2	7	ug/L
HAA 12D	6/7/2023	1,2,3-TRICHLOROENZENE	0.70	2.0	U	U	2	7	ug/L
HAA 12D	6/18/2024	1,2,3-TRICHLOROENZENE	1.2	4.0	U	U	4	7	ug/L
HAA 12D	5/6/2014	1,1-DICHLOROETHYLENE	0.3	1	U	U	1	7	ug/L
HAA 12D	4/22/2015	1,1-DICHLOROETHYLENE	0.08	1	U	U	1	7	ug/L
HAA 12D	5/15/2018	1,1-DICHLOROETHYLENE	0.333	1	U	U	1	7	ug/L
HAA 12D	5/13/2019	1,1-DICHLOROETHYLENE	0.27	1	U	U	1	7	ug/L
HAA 12D	5/20/2020	1,1-DICHLOROETHYLENE	0.333	1	U	U	1	7	ug/L
HAA 12D	5/19/2021	1,1-DICHLOROETHYLENE	0.24	1	U	U	1	7	ug/L
HAA 12D	6/9/2022	1,1-DICHLOROETHYLENE	0.23	1	U	U	1	7	ug/L
HAA 12D	6/7/2023	1,1-DICHLOROETHYLENE	0.23	1.0	U	U	1	7	ug/L
HAA 12D	6/18/2024	1,1-DICHLOROETHYLENE	0.23	1.0	U	U	1	7	ug/L
HAA 12D	5/6/2014	1,1-DICHLOROETHANE	0.3	1	U	U	1	2.8	ug/L
HAA 12D	4/22/2015	1,1-DICHLOROETHANE	0.07	1	U	U	1	2.8	ug/L
HAA 12D	4/26/2016	1,1-DICHLOROETHANE	0.3	1	U	U	1	2.8	ug/L
HAA 12D	4/26/2017	1,1-DICHLOROETHANE	0.333	1	U	U	1	2.8	ug/L
HAA 12D	5/15/2018	1,1-DICHLOROETHANE	0.333	1	U	U	1	2.8	ug/L
HAA 12D	5/13/2019	1,1-DICHLOROETHANE	0.25	1	U	U	1	2.8	ug/L
HAA 12D	5/20/2020	1,1-DICHLOROETHANE	0.333	1	U	U	1	2.8	ug/L
HAA 12D	5/19/2021	1,1-DICHLOROETHANE	0.2	1	U	U	1	2.8	ug/L
HAA 12D	6/9/2022	1,1-DICHLOROETHANE	0.22	1	U	U	1	2.8	ug/L
HAA 12D	6/7/2023	1,1-DICHLOROETHANE	0.22	1.0	U	U	1	2.8	ug/L
HAA 12D	6/18/2024	1,1-DICHLOROETHANE	0.22	1.0	U	U	1	2.8	ug/L
HAA 12D	5/6/2014	1,1,2-TRICHLOROETHANE	0.3	1	U	U	1	5	ug/L
HAA 12D	4/22/2015	1,1,2-TRICHLOROETHANE	0.15	1	U	U	1	5	ug/L
HAA 12D	5/15/2018	1,1,2-TRICHLOROETHANE	0.333	1	U	UJ	1	5	ug/L
HAA 12D	5/13/2019	1,1,2-TRICHLOROETHANE	0.25	1	U	U	1	5	ug/L
HAA 12D	5/20/2020	1,1,2-TRICHLOROETHANE	0.333	1	U	U	1	5	ug/L
HAA 12D	5/19/2021	1,1,2-TRICHLOROETHANE	0.23	1	U	U	1	5	ug/L
HAA 12D	6/9/2022	1,1,2-TRICHLOROETHANE	0.27	1	U	U	1	5	ug/L
HAA 12D	6/7/2023	1,1,2-TRICHLOROETHANE	0.27	1.0	U	U	1	5	ug/L
HAA 12D	6/18/2024	1,1,2-TRICHLOROETHANE	0.27	1.0	U	U	1	5	ug/L
HAA 12D	5/6/2014	1,1,2-TRICHLORO-1,2,2-TRIFLUOROETHANE	2	5	U	U	5	ug/L	
HAA 12D	4/22/2015	1,1,2-TRICHLORO-1,2,2-TRIFLUOROETHANE	0.1	1	U	U	1	ug/L	
HAA 12D	5/15/2018	1,1,2-TRICHLORO-1,2,2-TRIFLUOROETHANE	2.98	5	U	U	5	ug/L	
HAA 12D	5/13/2019	1,1,2-TRICHLORO-1,2,2-TRIFLUOROETHANE	0.26	1	U	U	1	ug/L	
HAA 12D	5/20/2020	1,1,2-TRICHLORO-1,2,2-TRIFLUOROETHANE	2.98	5	U	U	5	ug/L	
HAA 12D	5/19/2021	1,1,2-TRICHLORO-1,2,2-TRIFLUOROETHANE	0.26	1	U	U	1	ug/L	

Bold indicates concentration exceeds the MCL or USEPA Regional Screening Levels, [http://epa.gov/reg3hwm/risk/human/rb-concentration\\_table/index.htm](http://epa.gov/reg3hwm/risk/human/rb-concentration_table/index.htm).  
(May 2016 RSL Table)

Station	Date	Analyte	MDL	PQL	Lab Qual	EPA Qual	Result	MCL/RSL	Units
HAA 12D	6/9/2022	1,1,2-TRICHLORO-1,2,2-TRIFLUOROETHANE	0.73	3	U	U	3		ug/L
HAA 12D	6/7/2023	1,1,2-TRICHLORO-1,2,2-TRIFLUOROETHANE	0.73	3.0	U	U	3		ug/L
HAA 12D	6/18/2024	1,1,2-TRICHLORO-1,2,2-TRIFLUOROETHANE	0.73	3.0	U	U	3		ug/L
HAA 12D	5/6/2014	1,1,2,2-TETRACHLOROETHANE	0.3	1	U	U	1	0.076	ug/L
HAA 12D	4/22/2015	1,1,2,2-TETRACHLOROETHANE	0.1	1	U	U	1	0.076	ug/L
HAA 12D	5/15/2018	1,1,2,2-TETRACHLOROETHANE	0.333	1	U	R	1	0.076	ug/L
HAA 12D	5/13/2019	1,1,2,2-TETRACHLOROETHANE	0.34	1	U	U	1	0.076	ug/L
HAA 12D	5/20/2020	1,1,2,2-TETRACHLOROETHANE	0.333	1	U	U	1	0.076	ug/L
HAA 12D	5/19/2021	1,1,2,2-TETRACHLOROETHANE	0.12	1	U	U	1	0.076	ug/L
HAA 12D	6/9/2022	1,1,2,2-TETRACHLOROETHANE	0.21	1	U	U	1	0.076	ug/L
HAA 12D	6/7/2023	1,1,2,2-TETRACHLOROETHANE	0.21	1.0	U	U	1	0.076	ug/L
HAA 12D	6/18/2024	1,1,2,2-TETRACHLOROETHANE	0.21	1.0	U	U	1	0.076	ug/L
HAA 12D	5/6/2014	1,1,1-TRICHLOROETHANE	0.3	1	U	U	1	200	ug/L
HAA 12D	4/22/2015	1,1,1-TRICHLOROETHANE	0.07	1	U	U	1	200	ug/L
HAA 12D	4/26/2016	1,1,1-TRICHLOROETHANE	0.3	1	U	U	1	200	ug/L
HAA 12D	4/26/2017	1,1,1-TRICHLOROETHANE	0.333	1	U	U	1	200	ug/L
HAA 12D	5/15/2018	1,1,1-TRICHLOROETHANE	0.333	1	U	U	1	200	ug/L
HAA 12D	5/13/2019	1,1,1-TRICHLOROETHANE	0.25	1	U	U	1	200	ug/L
HAA 12D	5/20/2020	1,1,1-TRICHLOROETHANE	0.333	1	U	U	1	200	ug/L
HAA 12D	5/19/2021	1,1,1-TRICHLOROETHANE	0.2	1	U	U	1	200	ug/L
HAA 12D	6/9/2022	1,1,1-TRICHLOROETHANE	0.39	1	U	U	1	200	ug/L
HAA 12D	6/7/2023	1,1,1-TRICHLOROETHANE	0.39	1.0	U	U	1	200	ug/L
HAA 12D	6/18/2024	1,1,1-TRICHLOROETHANE	0.39	1.0	U	U	1	200	ug/L
HAA 13A	5/8/2014	TRITIUM	0.417	0.889	U	U	-0.056	20	pCi/mL
HAA 13A	5/8/2014	TRITIUM	0.416	0.872	U	U	-0.161	20	pCi/mL
HAA 13A	4/27/2015	TRITIUM	0.417	0.894	U	U	-0.00356	20	pCi/mL
HAA 13A	4/26/2016	TRITIUM	0.44	0.963	U	U	0.126	20	pCi/mL
HAA 13A	4/26/2017	TRITIUM	0.527	1.08	U	U	-0.447	20	pCi/mL
HAA 13A	5/15/2018	TRITIUM	0.389	0.839	U	U	0.0205	20	pCi/mL
HAA 13A	5/15/2019	TRITIUM	0.393	0.858	U	U	0.1	20	pCi/mL
HAA 13A	5/20/2020	TRITIUM	0.284	0.594	U	U	-0.0423	20	pCi/mL
HAA 13A	5/8/2014	TRICHLOROFLUOROMETHANE	1.5	5	U	U	5	5200	ug/L
HAA 13A	4/27/2015	TRICHLOROFLUOROMETHANE	0.11	1	U	R	1	5200	ug/L
HAA 13A	5/15/2018	TRICHLOROFLUOROMETHANE	0.333	1	U	U	1	5200	ug/L
HAA 13A	5/15/2019	TRICHLOROFLUOROMETHANE	0.26	1	U	R	1	5200	ug/L
HAA 13A	5/20/2020	TRICHLOROFLUOROMETHANE	0.333	1	U	U	1	5200	ug/L
HAA 13A	5/8/2014	TRICHLOROETHYLENE (TCE)	1.5	5	U	U	5	5	ug/L
HAA 13A	4/27/2015	TRICHLOROETHYLENE (TCE)	0.25	1	U	R	1	5	ug/L
HAA 13A	4/26/2016	TRICHLOROETHYLENE (TCE)	15	50	U	U	50	5	ug/L
HAA 13A	4/26/2017	TRICHLOROETHYLENE (TCE)	16.7	50	U	U	50	5	ug/L
HAA 13A	5/15/2018	TRICHLOROETHYLENE (TCE)	0.333	1	U	U	1	5	ug/L
HAA 13A	5/15/2019	TRICHLOROETHYLENE (TCE)	0.31	1	U	R	1	5	ug/L
HAA 13A	5/20/2020	TRICHLOROETHYLENE (TCE)	0.333	1	U	U	1	5	ug/L
HAA 13A	5/8/2014	TRANS-1,3-DICHLOROPROPENE	1.5	5	U	U	5	0.47	ug/L
HAA 13A	4/27/2015	TRANS-1,3-DICHLOROPROPENE	0.08	1	U	R	1	0.47	ug/L
HAA 13A	5/15/2018	TRANS-1,3-DICHLOROPROPENE	0.333	1	U	U	1	0.47	ug/L
HAA 13A	5/15/2019	TRANS-1,3-DICHLOROPROPENE	0.27	1	U	R	1	0.47	ug/L
HAA 13A	5/20/2020	TRANS-1,3-DICHLOROPROPENE	0.333	1	U	U	1	0.47	ug/L
HAA 13A	5/8/2014	TRANS-1,2-DICHLOROETHYLENE	1.5	5	U	U	5	100	ug/L
HAA 13A	4/27/2015	TRANS-1,2-DICHLOROETHYLENE	0.08	1	U	R	1	100	ug/L
HAA 13A	5/15/2018	TRANS-1,2-DICHLOROETHYLENE	0.333	1	U	U	1	100	ug/L
HAA 13A	5/15/2019	TRANS-1,2-DICHLOROETHYLENE	0.26	1	U	R	1	100	ug/L
HAA 13A	5/20/2020	TRANS-1,2-DICHLOROETHYLENE	0.333	1	U	U	1	100	ug/L
HAA 13A	5/8/2014	TOLUENE	1.5	5	U	U	5	1000	ug/L
HAA 13A	4/27/2015	TOLUENE	0.07	1		UJ	5.8	1000	ug/L
HAA 13A	5/15/2018	TOLUENE	0.333	1			1.26	1000	ug/L
HAA 13A	5/15/2019	TOLUENE	0.24	1		J	1.8	1000	ug/L
HAA 13A	5/20/2020	TOLUENE	0.333	1			2.04	1000	ug/L
HAA 13A	5/8/2014	TETRACHLOROETHYLENE (PCE)	1.5	5	U	U	5	5	ug/L
HAA 13A	4/27/2015	TETRACHLOROETHYLENE (PCE)	0.18	1	U	R	1	5	ug/L
HAA 13A	5/15/2018	TETRACHLOROETHYLENE (PCE)	0.333	1	U	U	1	5	ug/L
HAA 13A	5/15/2019	TETRACHLOROETHYLENE (PCE)	0.31	1	U	R	1	5	ug/L
HAA 13A	5/20/2020	TETRACHLOROETHYLENE (PCE)	0.333	1	U	U	1	5	ug/L
HAA 13A	5/8/2014	STYRENE	1.5	5	U	U	5	100	ug/L
HAA 13A	4/27/2015	STYRENE	0.07	1	U	R	1	100	ug/L
HAA 13A	5/15/2018	STYRENE	0.333	1	U	U	1	100	ug/L

Bold indicates concentration exceeds the MCL or USEPA Regional Screening Levels, [http://epa.gov/reg3hwmd/risk/human/rb-concentration\\_table/index.htm](http://epa.gov/reg3hwmd/risk/human/rb-concentration_table/index.htm).  
(May 2016 RSL Table)

Station	Date	Analyte	MDL	PQL	Lab Qual	EPA Qual	Result	MCL/RSL	Units
HAA 13A	5/15/2019	STYRENE	0.35	1	U	R	1	100	ug/L
HAA 13A	5/20/2020	STYRENE	0.333	1	U	U	1	100	ug/L
HAA 13A	5/8/2014	O-XYLENE	1.5	5	U	U	5	190	ug/L
HAA 13A	4/27/2015	O-XYLENE	0.06	1	U	R	1	190	ug/L
HAA 13A	5/15/2018	O-XYLENE	0.333	1	U	U	1	190	ug/L
HAA 13A	5/15/2019	O-XYLENE	0.43	1	U	R	1	190	ug/L
HAA 13A	5/20/2020	O-XYLENE	0.333	1	U	U	1	190	ug/L
HAA 13A	5/8/2014	NONVOLATILE BETA	8.55	26.9			31.2	50	pCi/L
HAA 13A	4/27/2015	NONVOLATILE BETA	8.73	26.7			30.2	50	pCi/L
HAA 13A	4/26/2016	NONVOLATILE BETA	4.4	16.8			33.3	50	pCi/L
HAA 13A	4/26/2017	NONVOLATILE BETA	9.24	32			51.9	50	pCi/L
HAA 13A	5/15/2018	NONVOLATILE BETA	8.02	32.3			65.5	50	pCi/L
HAA 13A	5/15/2019	NONVOLATILE BETA	17.4	60.3			93.5	50	pCi/L
HAA 13A	5/20/2020	NONVOLATILE BETA	9.59	31.39			85	50	pCi/L
HAA 13A	5/8/2014	METHYLCYCLOHEXANE	1.5	5	U	U	5		ug/L
HAA 13A	4/27/2015	METHYLCYCLOHEXANE	0.1	4	U	R	4		ug/L
HAA 13A	5/15/2018	METHYLCYCLOHEXANE	0.333	1	U	U	1		ug/L
HAA 13A	5/15/2019	METHYLCYCLOHEXANE	0.32	4	U	R	4		ug/L
HAA 13A	5/20/2020	METHYLCYCLOHEXANE	0.333	1	U	U	1		ug/L
HAA 13A	5/8/2014	METHYL TERTIARY BUTYL ETHER (MTBE)	1.5	5	U	U	5	14	ug/L
HAA 13A	4/27/2015	METHYL TERTIARY BUTYL ETHER (MTBE)	0.11	2	U	R	2	14	ug/L
HAA 13A	5/15/2018	METHYL TERTIARY BUTYL ETHER (MTBE)	0.333	1	U	U	1	14	ug/L
HAA 13A	5/15/2019	METHYL TERTIARY BUTYL ETHER (MTBE)	0.31	2	U	R	2	14	ug/L
HAA 13A	5/20/2020	METHYL TERTIARY BUTYL ETHER (MTBE)	0.333	1	U	U	1	14	ug/L
HAA 13A	5/8/2014	METHYL ISOBUTYL KETONE	7.5	25	U	U	25	6300	ug/L
HAA 13A	4/27/2015	METHYL ISOBUTYL KETONE	0.12	5	U	R	5	6300	ug/L
HAA 13A	5/15/2018	METHYL ISOBUTYL KETONE	1.67	5	U	U	5	6300	ug/L
HAA 13A	5/15/2019	METHYL ISOBUTYL KETONE	0.51	5	U	R	5	6300	ug/L
HAA 13A	5/20/2020	METHYL ISOBUTYL KETONE	1.67	5	U	U	5	6300	ug/L
HAA 13A	5/8/2014	METHYL ETHYL KETONE	7.5	25	U	U	25	5600	ug/L
HAA 13A	4/27/2015	METHYL ETHYL KETONE	0.52	5	J	J	0.93	5600	ug/L
HAA 13A	5/15/2018	METHYL ETHYL KETONE	1.67	5	J	J	4.39	5600	ug/L
HAA 13A	5/15/2019	METHYL ETHYL KETONE	3.6	25	J	J	8.7	5600	ug/L
HAA 13A	5/20/2020	METHYL ETHYL KETONE	1.67	5			24.1	5600	ug/L
HAA 13A	5/8/2014	METHYL ACETATE	7.5	25	U	U	25	20000	ug/L
HAA 13A	4/27/2015	METHYL ACETATE	0.37	25	U	R	25	20000	ug/L
HAA 13A	5/15/2018	METHYL ACETATE	1.67	5	U	R	5	20000	ug/L
HAA 13A	5/15/2019	METHYL ACETATE	2.7	25	U	R	25	20000	ug/L
HAA 13A	5/20/2020	METHYL ACETATE	1.67	5	U	U	5	20000	ug/L
HAA 13A	5/8/2014	M,P-XYLENE	1.5	10	U	U	10	190	ug/L
HAA 13A	4/27/2015	M,P-XYLENE	0.14	2	U	R	2	190	ug/L
HAA 13A	5/15/2018	M,P-XYLENE	0.667	2	U	U	2	190	ug/L
HAA 13A	5/15/2019	M,P-XYLENE	0.39	2	U	R	2	190	ug/L
HAA 13A	5/20/2020	M,P-XYLENE	0.667	2	U	U	2	190	ug/L
HAA 13A	5/8/2014	LEAD	0.5	5	J	J	1.35	15	ug/L
HAA 13A	4/27/2015	LEAD	0.5	5	J	J	1.05	15	ug/L
HAA 13A	4/26/2016	LEAD	0.5	5	U	U	5	15	ug/L
HAA 13A	4/26/2017	LEAD	0.5	5	J	J	1.11	15	ug/L
HAA 13A	5/15/2018	LEAD	0.5	5	J	J	1.14	15	ug/L
HAA 13A	5/15/2019	LEAD	0.5	5	J	J	0.907	15	ug/L
HAA 13A	5/20/2020	LEAD	3	10	U	U	10	15	ug/L
HAA 13A	5/8/2014	GROSS ALPHA	6.76	23	J	J	12.9	15	pCi/L
HAA 13A	4/27/2015	GROSS ALPHA	5.45	13.6	U	U	3.36	15	pCi/L
HAA 13A	4/26/2016	GROSS ALPHA	3.91	12.2	J	J	5.84	15	pCi/L
HAA 13A	4/26/2017	GROSS ALPHA	6.9	20.6	J	J	9.06	15	pCi/L
HAA 13A	5/15/2018	GROSS ALPHA	7.2	19.2	U	U	6.02	15	pCi/L
HAA 13A	5/15/2019	GROSS ALPHA	11.9	39	J	J	21.1	15	pCi/L
HAA 13A	5/20/2020	GROSS ALPHA	15.7	34.2	U	U	6.54	15	pCi/L
HAA 13A	5/8/2014	ETHYLBENZENE	1.5	5	U	U	5	700	ug/L
HAA 13A	4/27/2015	ETHYLBENZENE	0.09	1	U	R	1	700	ug/L
HAA 13A	5/15/2018	ETHYLBENZENE	0.333	1	U	U	1	700	ug/L
HAA 13A	5/15/2019	ETHYLBENZENE	0.34	1	U	R	1	700	ug/L
HAA 13A	5/20/2020	ETHYLBENZENE	0.333	1	U	U	1	700	ug/L
HAA 13A	5/8/2014	DICHLOROMETHANE (METHYLENE CHLORIDE)	5	25	U	U	25	5	ug/L
HAA 13A	4/27/2015	DICHLOROMETHANE (METHYLENE CHLORIDE)	0.27	1	U	R	1	5	ug/L
HAA 13A	5/15/2018	DICHLOROMETHANE (METHYLENE CHLORIDE)	1.67	5	U	U	5	5	ug/L

Bold indicates concentration exceeds the MCL or USEPA Regional Screening Levels, [http://epa.gov/reg3hwm/risk/human/rb-concentration\\_table/index.htm](http://epa.gov/reg3hwm/risk/human/rb-concentration_table/index.htm).  
(May 2016 RSL Table)

Station	Date	Analyte	MDL	PQL	Lab Qual	EPA Qual	Result	MCL/RSL	Units
HAA 13A	5/15/2019	DICHLOROMETHANE (METHYLENE CHLORIDE)	0.27	1	U	R	1	5	ug/L
HAA 13A	5/20/2020	DICHLOROMETHANE (METHYLENE CHLORIDE)	1.67	5	U	U	5	5	ug/L
HAA 13A	5/8/2014	DICHLORODIFLUOROMETHANE	1.5	5	U	U	5	200	ug/L
HAA 13A	4/27/2015	DICHLORODIFLUOROMETHANE	0.08	2	U	R	2	200	ug/L
HAA 13A	5/15/2018	DICHLORODIFLUOROMETHANE	0.355	1	U	U	1	200	ug/L
HAA 13A	5/15/2019	DICHLORODIFLUOROMETHANE	0.66	2	U	R	2	200	ug/L
HAA 13A	5/20/2020	DICHLORODIFLUOROMETHANE	0.355	1	U	U	1	200	ug/L
HAA 13A	5/8/2014	DIBROMOCHLOROMETHANE	1.5	5	U	U	5	80	ug/L
HAA 13A	4/27/2015	DIBROMOCHLOROMETHANE	0.13	1	U	R	1	80	ug/L
HAA 13A	5/15/2018	DIBROMOCHLOROMETHANE	0.333	1	U	U	1	80	ug/L
HAA 13A	5/15/2019	DIBROMOCHLOROMETHANE	0.14	1	U	R	1	80	ug/L
HAA 13A	5/20/2020	DIBROMOCHLOROMETHANE	0.333	1	U	U	1	80	ug/L
HAA 13A	5/8/2014	CYCLOHEXANE	1.5	5	U	U	5	13000	ug/L
HAA 13A	4/27/2015	CYCLOHEXANE	0.07	1	U	R	1	13000	ug/L
HAA 13A	5/15/2018	CYCLOHEXANE	0.333	1	U	U	1	13000	ug/L
HAA 13A	5/15/2019	CYCLOHEXANE	0.35	1	U	R	1	13000	ug/L
HAA 13A	5/20/2020	CYCLOHEXANE	0.333	1	U	U	1	13000	ug/L
HAA 13A	5/8/2014	CUMENE (ISOPROPYLBENZENE)	1.5	5	U	U	5	450	ug/L
HAA 13A	4/27/2015	CUMENE (ISOPROPYLBENZENE)	0.08	1	U	R	1	450	ug/L
HAA 13A	5/15/2018	CUMENE (ISOPROPYLBENZENE)	0.333	1	U	U	1	450	ug/L
HAA 13A	5/15/2019	CUMENE (ISOPROPYLBENZENE)	0.46	1	U	R	1	450	ug/L
HAA 13A	5/20/2020	CUMENE (ISOPROPYLBENZENE)	0.333	1	U	U	1	450	ug/L
HAA 13A	5/8/2014	CIS-1,3-DICHLOROPROPENE	1.5	5	U	U	5	0.47	ug/L
HAA 13A	4/27/2015	CIS-1,3-DICHLOROPROPENE	0.07	1	U	R	1	0.47	ug/L
HAA 13A	5/15/2018	CIS-1,3-DICHLOROPROPENE	0.333	1	U	U	1	0.47	ug/L
HAA 13A	5/15/2019	CIS-1,3-DICHLOROPROPENE	0.24	1	U	R	1	0.47	ug/L
HAA 13A	5/20/2020	CIS-1,3-DICHLOROPROPENE	0.333	1	U	U	1	0.47	ug/L
HAA 13A	5/8/2014	CIS-1,2-DICHLOROETHYLENE	1.5	5	U	U	5	0.47	ug/L
HAA 13A	4/27/2015	CIS-1,2-DICHLOROETHYLENE	0.09	1	U	R	1	0.47	ug/L
HAA 13A	5/15/2018	CIS-1,2-DICHLOROETHYLENE	0.333	1	U	U	1	0.47	ug/L
HAA 13A	5/15/2019	CIS-1,2-DICHLOROETHYLENE	0.23	1	U	R	1	0.47	ug/L
HAA 13A	5/20/2020	CIS-1,2-DICHLOROETHYLENE	0.333	1	U	U	1	0.47	ug/L
HAA 13A	5/8/2014	CHLOROMETHANE (METHYL CHLORIDE)	1.5	5	U	U	2.8	190	ug/L
HAA 13A	4/27/2015	CHLOROMETHANE (METHYL CHLORIDE)	0.08	2	U	R	2	190	ug/L
HAA 13A	5/15/2018	CHLOROMETHANE (METHYL CHLORIDE)	0.333	1			7.09	190	ug/L
HAA 13A	5/15/2019	CHLOROMETHANE (METHYL CHLORIDE)	0.32	2	J	J	1.9	190	ug/L
HAA 13A	5/20/2020	CHLOROMETHANE (METHYL CHLORIDE)	0.333	1	U	U	1	190	ug/L
HAA 13A	5/8/2014	CHLOROFORM	1.5	5	U	U	5	80	ug/L
HAA 13A	4/27/2015	CHLOROFORM	0.1	1	U	R	1	80	ug/L
HAA 13A	5/15/2018	CHLOROFORM	0.333	1	U	U	1	80	ug/L
HAA 13A	5/15/2019	CHLOROFORM	0.24	1	U	R	1	80	ug/L
HAA 13A	5/20/2020	CHLOROFORM	0.333	1	U	U	1	80	ug/L
HAA 13A	5/8/2014	CHLOROETHENE (VINYL CHLORIDE)	1.5	5	U	U	5	2	ug/L
HAA 13A	4/27/2015	CHLOROETHENE (VINYL CHLORIDE)	0.08	2	U	R	2	2	ug/L
HAA 13A	5/15/2018	CHLOROETHENE (VINYL CHLORIDE)	0.333	1	U	U	1	2	ug/L
HAA 13A	5/15/2019	CHLOROETHENE (VINYL CHLORIDE)	0.19	2	U	R	2	2	ug/L
HAA 13A	5/20/2020	CHLOROETHENE (VINYL CHLORIDE)	0.333	1	U	U	1	2	ug/L
HAA 13A	5/8/2014	CHLOROETHANE (ETHYL CHLORIDE)	1.5	5	U	U	5	21000	ug/L
HAA 13A	4/27/2015	CHLOROETHANE (ETHYL CHLORIDE)	0.1	2	U	R	2	21000	ug/L
HAA 13A	5/15/2018	CHLOROETHANE (ETHYL CHLORIDE)	0.333	1	U	U	1	21000	ug/L
HAA 13A	5/15/2019	CHLOROETHANE (ETHYL CHLORIDE)	0.32	2	U	R	2	21000	ug/L
HAA 13A	5/20/2020	CHLOROETHANE (ETHYL CHLORIDE)	0.333	1	U	U	1	21000	ug/L
HAA 13A	5/8/2014	CHLOROBENZENE	1.5	5	U	U	5	100	ug/L
HAA 13A	4/27/2015	CHLOROBENZENE	0.15	1	U	R	1	100	ug/L
HAA 13A	5/15/2018	CHLOROBENZENE	0.333	1	U	U	1	100	ug/L
HAA 13A	5/15/2019	CHLOROBENZENE	0.28	1	U	R	1	100	ug/L
HAA 13A	5/20/2020	CHLOROBENZENE	0.333	1	U	U	1	100	ug/L
HAA 13A	5/8/2014	CARBON TETRACHLORIDE	1.5	5	U	U	5	5	ug/L
HAA 13A	4/27/2015	CARBON TETRACHLORIDE	0.13	1	U	R	1	5	ug/L
HAA 13A	4/26/2016	CARBON TETRACHLORIDE	15	50	U	U	50	5	ug/L
HAA 13A	4/26/2017	CARBON TETRACHLORIDE	16.7	50	U	U	50	5	ug/L
HAA 13A	5/15/2018	CARBON TETRACHLORIDE	0.333	1	U	U	1	5	ug/L
HAA 13A	5/15/2019	CARBON TETRACHLORIDE	0.19	1	U	R	1	5	ug/L
HAA 13A	5/20/2020	CARBON TETRACHLORIDE	0.333	1	U	U	1	5	ug/L
HAA 13A	5/8/2014	CARBON DISULFIDE	7.5	25	U	U	25	810	ug/L
HAA 13A	4/27/2015	CARBON DISULFIDE	0.05	1	U	R	1	810	ug/L

Bold indicates concentration exceeds the MCL or USEPA Regional Screening Levels, [http://epa.gov/reg3hwmd/risk/human/rb-concentration\\_table/index.htm](http://epa.gov/reg3hwmd/risk/human/rb-concentration_table/index.htm).  
(May 2016 RSL Table)

Station	Date	Analyte	MDL	PQL	Lab Qual	EPA Qual	Result	MCL/RSL	Units
HAA 13A	5/15/2018	CARBON DISULFIDE	1.67	5	U	U	5	810	ug/L
HAA 13A	5/15/2019	CARBON DISULFIDE	0.4	1	U	R	1	810	ug/L
HAA 13A	5/20/2020	CARBON DISULFIDE	1.67	5	U	U	5	810	ug/L
HAA 13A	5/8/2014	CADMIUM	0.1	1	U	U	1	5	ug/L
HAA 13A	4/27/2015	CADMIUM	0.1	1	U	U	1	5	ug/L
HAA 13A	4/26/2016	CADMIUM	0.1	1	U	U	1	5	ug/L
HAA 13A	4/26/2017	CADMIUM	0.1	1	U	U	1	5	ug/L
HAA 13A	5/15/2018	CADMIUM	0.1	1	J	J	0.111	5	ug/L
HAA 13A	5/15/2019	CADMIUM	0.1	1	U	U	1	5	ug/L
HAA 13A	5/20/2020	CADMIUM	1.5	5	U	U	5	5	ug/L
HAA 13A	5/8/2014	BROMOMETHANE (METHYL BROMIDE)	1.5	5	U	U	5	75	ug/L
HAA 13A	4/27/2015	BROMOMETHANE (METHYL BROMIDE)	0.25	2	U	R	2	75	ug/L
HAA 13A	5/15/2018	BROMOMETHANE (METHYL BROMIDE)	0.337	1	U	U	1	75	ug/L
HAA 13A	5/15/2019	BROMOMETHANE (METHYL BROMIDE)	0.57	2	U	R	2	75	ug/L
HAA 13A	5/20/2020	BROMOMETHANE (METHYL BROMIDE)	0.337	1	U	U	1	75	ug/L
HAA 13A	5/8/2014	BROMOFORM (TRIBROMOMETHANE)	1.5	5	U	U	5	80	ug/L
HAA 13A	4/27/2015	BROMOFORM (TRIBROMOMETHANE)	0.17	1	U	R	1	80	ug/L
HAA 13A	5/15/2018	BROMOFORM (TRIBROMOMETHANE)	0.333	1	U	U	1	80	ug/L
HAA 13A	5/15/2019	BROMOFORM (TRIBROMOMETHANE)	0.32	1	U	R	1	80	ug/L
HAA 13A	5/20/2020	BROMOFORM (TRIBROMOMETHANE)	0.333	1	U	U	1	80	ug/L
HAA 13A	5/8/2014	BROMODICHLOROMETHANE	1.5	5	U	U	5	80	ug/L
HAA 13A	4/27/2015	BROMODICHLOROMETHANE	0.09	1	U	R	1	80	ug/L
HAA 13A	5/15/2018	BROMODICHLOROMETHANE	0.333	1	U	U	1	80	ug/L
HAA 13A	5/15/2019	BROMODICHLOROMETHANE	0.17	1	U	R	1	80	ug/L
HAA 13A	5/20/2020	BROMODICHLOROMETHANE	0.333	1	U	U	1	80	ug/L
HAA 13A	5/8/2014	BROMOCHLOROMETHANE	1.5	5	U	U	5	83	ug/L
HAA 13A	4/27/2015	BROMOCHLOROMETHANE	0.13	1	U	R	1	83	ug/L
HAA 13A	5/15/2018	BROMOCHLOROMETHANE	0.333	1	U	U	1	83	ug/L
HAA 13A	5/15/2019	BROMOCHLOROMETHANE	0.21	1	U	R	1	83	ug/L
HAA 13A	5/20/2020	BROMOCHLOROMETHANE	0.333	1	U	U	1	83	ug/L
HAA 13A	5/8/2014	BENZENE	1.5	5	U	U	5	5	ug/L
HAA 13A	4/27/2015	BENZENE	0.06	1	U	R	1	5	ug/L
HAA 13A	5/15/2018	BENZENE	0.333	1	U	U	1	5	ug/L
HAA 13A	5/15/2019	BENZENE	0.26	1	U	R	1	5	ug/L
HAA 13A	5/20/2020	BENZENE	0.333	1	U	U	1	5	ug/L
HAA 13A	5/8/2014	ACETONE	7.5	25			32.3	14000	ug/L
HAA 13A	4/27/2015	ACETONE	0.34	2		UJ	17	14000	ug/L
HAA 13A	5/15/2018	ACETONE	1.74	5			73	14000	ug/L
HAA 13A	5/15/2019	ACETONE	4.7	10		J	95		ug/L
HAA 13A	5/20/2020	ACETONE	1.74	5			156	14000	ug/L
HAA 13A	5/8/2014	2-HEXANONE	7.5	25	U	U	25	38	ug/L
HAA 13A	4/27/2015	2-HEXANONE	0.22	5	J	J	0.66	38	ug/L
HAA 13A	5/15/2018	2-HEXANONE	1.67	5			12.8	38	ug/L
HAA 13A	5/15/2019	2-HEXANONE	2.6	25	J	J	17	38	ug/L
HAA 13A	5/20/2020	2-HEXANONE	1.67	5			16.2	38	ug/L
HAA 13A	5/8/2014	1,4-DIOXANE	75	250	U	U	250	0.46	ug/L
HAA 13A	4/27/2015	1,4-DIOXANE	7.6	80	U	R	80	0.46	ug/L
HAA 13A	5/15/2018	1,4-DIOXANE	16.7	50	U	U	50	0.46	ug/L
HAA 13A	5/15/2019	1,4-DIOXANE	14	80	U	R	80	0.46	ug/L
HAA 13A	5/20/2020	1,4-DIOXANE	16.7	50	U	U	50	0.46	ug/L
HAA 13A	5/8/2014	1,4-DICHLOROENZENE	1.5	5	U	U	5		ug/L
HAA 13A	4/27/2015	1,4-DICHLOROENZENE	0.12	1	U	R	1		ug/L
HAA 13A	5/15/2018	1,4-DICHLOROENZENE	0.333	1	U	U	1		ug/L
HAA 13A	5/15/2019	1,4-DICHLOROENZENE	0.45	1	U	R	1		ug/L
HAA 13A	5/20/2020	1,4-DICHLOROENZENE	0.333	1	U	U	1		ug/L
HAA 13A	5/8/2014	1,3-DICHLOROENZENE	1.5	5	U	U	5		ug/L
HAA 13A	4/27/2015	1,3-DICHLOROENZENE	0.08	1	U	R	1		ug/L
HAA 13A	5/15/2018	1,3-DICHLOROENZENE	0.333	1	U	U	1		ug/L
HAA 13A	5/15/2019	1,3-DICHLOROENZENE	0.37	1	U	R	1		ug/L
HAA 13A	5/20/2020	1,3-DICHLOROENZENE	0.333	1	U	U	1		ug/L
HAA 13A	5/8/2014	1,2-DICHLOROPROPANE	1.5	5	U	U	5		ug/L
HAA 13A	4/27/2015	1,2-DICHLOROPROPANE	0.1	1	U	R	1		ug/L
HAA 13A	5/15/2018	1,2-DICHLOROPROPANE	0.333	1	U	U	1		ug/L
HAA 13A	5/15/2019	1,2-DICHLOROPROPANE	0.2	1	U	R	1		ug/L
HAA 13A	5/20/2020	1,2-DICHLOROPROPANE	0.333	1	U	U	1		ug/L
HAA 13A	5/8/2014	1,2-DICHLOROETHANE (EDC)	1.5	5	U	U	5		ug/L

Bold indicates concentration exceeds the MCL or USEPA Regional Screening Levels, [http://epa.gov/reg3hwmd/risk/human/rb-concentration\\_table/index.htm](http://epa.gov/reg3hwmd/risk/human/rb-concentration_table/index.htm).  
(May 2016 RSL Table)

Station	Date	Analyte	MDL	PQL	Lab Qual	EPA Qual	Result	MCL/RSL	Units
HAA 13A	4/27/2015	1,2-DICHLOROETHANE (EDC)	0.1	1	U	R	1	5	ug/L
HAA 13A	5/15/2018	1,2-DICHLOROETHANE (EDC)	0.333	1	U	U	1	5	ug/L
HAA 13A	5/15/2019	1,2-DICHLOROETHANE (EDC)	0.23	1	U	R	1	5	ug/L
HAA 13A	5/20/2020	1,2-DICHLOROETHANE (EDC)	0.333	1	U	U	1	5	ug/L
HAA 13A	5/8/2014	1,2-DICHLOROETHANE	1.5	5	U	U	5	600	ug/L
HAA 13A	4/27/2015	1,2-DICHLOROETHANE	0.06	1	U	R	1	600	ug/L
HAA 13A	5/15/2018	1,2-DICHLOROETHANE	0.333	1	U	U	1	600	ug/L
HAA 13A	5/15/2019	1,2-DICHLOROETHANE	0.42	1	U	R	1	600	ug/L
HAA 13A	5/20/2020	1,2-DICHLOROETHANE	0.333	1	U	U	1	600	ug/L
HAA 13A	5/8/2014	1,2-DIBROMOETHANE	1.5	5	U	U	5	0.5	ug/L
HAA 13A	4/27/2015	1,2-DIBROMOETHANE	0.13	1	U	R	1	0.5	ug/L
HAA 13A	5/15/2018	1,2-DIBROMOETHANE	0.333	1	U	U	1	0.5	ug/L
HAA 13A	5/15/2019	1,2-DIBROMOETHANE	0.26	1	U	R	1	0.5	ug/L
HAA 13A	5/20/2020	1,2-DIBROMOETHANE	0.333	1	U	U	1	0.5	ug/L
HAA 13A	5/8/2014	1,2-DIBROMO-3-CHLOROPROPANE	2.5	5	U	U	5	0.2	ug/L
HAA 13A	4/27/2015	1,2-DIBROMO-3-CHLOROPROPANE	0.41	1	U	R	1	0.2	ug/L
HAA 13A	5/15/2018	1,2-DIBROMO-3-CHLOROPROPANE	0.333	1	U	UJ	1	0.2	ug/L
HAA 13A	5/15/2019	1,2-DIBROMO-3-CHLOROPROPANE	0.49	1	U	R	1	0.2	ug/L
HAA 13A	5/20/2020	1,2-DIBROMO-3-CHLOROPROPANE	0.333	1	U	U	1	0.2	ug/L
HAA 13A	5/8/2014	1,2,4-TRICHLOROETHANE	1.5	5	U	U	5	7	ug/L
HAA 13A	4/27/2015	1,2,4-TRICHLOROETHANE	0.08	1	U	R	1	7	ug/L
HAA 13A	5/15/2018	1,2,4-TRICHLOROETHANE	0.333	1	U	U	1	7	ug/L
HAA 13A	5/15/2019	1,2,4-TRICHLOROETHANE	0.54	1	U	R	1	7	ug/L
HAA 13A	5/20/2020	1,2,4-TRICHLOROETHANE	0.333	1	U	U	1	7	ug/L
HAA 13A	5/8/2014	1,2,3-TRICHLOROETHANE	1.5	5	U	U	5	7	ug/L
HAA 13A	4/27/2015	1,2,3-TRICHLOROETHANE	0.09	1	U	R	1	7	ug/L
HAA 13A	5/15/2018	1,2,3-TRICHLOROETHANE	0.333	1	U	U	1	7	ug/L
HAA 13A	5/15/2019	1,2,3-TRICHLOROETHANE	0.48	1	U	R	1	7	ug/L
HAA 13A	5/20/2020	1,2,3-TRICHLOROETHANE	0.333	1	U	U	1	7	ug/L
HAA 13A	5/8/2014	1,1-DICHLOROETHYLENE	1.5	5	U	U	5	7	ug/L
HAA 13A	4/27/2015	1,1-DICHLOROETHYLENE	0.08	1	U	R	1	7	ug/L
HAA 13A	5/15/2018	1,1-DICHLOROETHYLENE	0.333	1	U	U	1	7	ug/L
HAA 13A	5/15/2019	1,1-DICHLOROETHYLENE	0.27	1	U	R	1	7	ug/L
HAA 13A	5/20/2020	1,1-DICHLOROETHYLENE	0.333	1	U	U	1	7	ug/L
HAA 13A	5/8/2014	1,1-DICHLOROETHANE	1.5	5	U	U	5	2.8	ug/L
HAA 13A	4/27/2015	1,1-DICHLOROETHANE	0.07	1	U	R	1	2.8	ug/L
HAA 13A	4/26/2016	1,1-DICHLOROETHANE	15	50	U	U	50	2.8	ug/L
HAA 13A	4/26/2017	1,1-DICHLOROETHANE	16.7	50	U	U	50	2.8	ug/L
HAA 13A	5/15/2018	1,1-DICHLOROETHANE	0.333	1	U	U	1	2.8	ug/L
HAA 13A	5/15/2019	1,1-DICHLOROETHANE	0.25	1	U	R	1	2.8	ug/L
HAA 13A	5/20/2020	1,1-DICHLOROETHANE	0.333	1	U	U	1	2.8	ug/L
HAA 13A	5/8/2014	1,1,2-TRICHLOROETHANE	1.5	5	U	U	5	5	ug/L
HAA 13A	4/27/2015	1,1,2-TRICHLOROETHANE	0.15	1	U	R	1	5	ug/L
HAA 13A	5/15/2018	1,1,2-TRICHLOROETHANE	0.333	1	U	UJ	1	5	ug/L
HAA 13A	5/15/2019	1,1,2-TRICHLOROETHANE	0.25	1	U	R	1	5	ug/L
HAA 13A	5/20/2020	1,1,2-TRICHLOROETHANE	0.333	1	U	U	1	5	ug/L
HAA 13A	5/8/2014	1,1,2-TRICHLORO-1,2,2-TRIFLUOROETHANE	10	25	U	U	25		ug/L
HAA 13A	4/27/2015	1,1,2-TRICHLORO-1,2,2-TRIFLUOROETHANE	0.1	1	U	R	1		ug/L
HAA 13A	5/15/2018	1,1,2-TRICHLORO-1,2,2-TRIFLUOROETHANE	2.98	5	U	U	5		ug/L
HAA 13A	5/15/2019	1,1,2-TRICHLORO-1,2,2-TRIFLUOROETHANE	0.26	1	U	R	1		ug/L
HAA 13A	5/20/2020	1,1,2-TRICHLORO-1,2,2-TRIFLUOROETHANE	2.98	5	U	U	5		ug/L
HAA 13A	5/8/2014	1,1,2,2-TETRACHLOROETHANE	1.5	5	U	U	5	0.076	ug/L
HAA 13A	4/27/2015	1,1,2,2-TETRACHLOROETHANE	0.1	1	U	R	1	0.076	ug/L
HAA 13A	5/15/2018	1,1,2,2-TETRACHLOROETHANE	0.333	1	U	R	1	0.076	ug/L
HAA 13A	5/15/2019	1,1,2,2-TETRACHLOROETHANE	0.34	1	U	R	1	0.076	ug/L
HAA 13A	5/20/2020	1,1,2,2-TETRACHLOROETHANE	0.333	1	U	U	1	0.076	ug/L
HAA 13A	5/8/2014	1,1,1-TRICHLOROETHANE	1.5	5	U	U	5	200	ug/L
HAA 13A	4/27/2015	1,1,1-TRICHLOROETHANE	0.07	1	U	R	1	200	ug/L
HAA 13A	4/26/2016	1,1,1-TRICHLOROETHANE	15	50	U	U	50	200	ug/L
HAA 13A	4/26/2017	1,1,1-TRICHLOROETHANE	16.7	50	U	U	50	200	ug/L
HAA 13A	5/15/2018	1,1,1-TRICHLOROETHANE	0.333	1	U	U	1	200	ug/L
HAA 13A	5/15/2019	1,1,1-TRICHLOROETHANE	0.25	1	U	R	1	200	ug/L
HAA 13A	5/20/2020	1,1,1-TRICHLOROETHANE	0.333	1	U	U	1	200	ug/L
HAA 13D	5/8/2014	TRITIUM	0.418	1.74			11.1	20	pCi/mL
HAA 13D	4/22/2015	TRITIUM	0.543	1.85			11	20	pCi/mL
HAA 13D	5/2/2016	TRITIUM	0.479	1.84			10.7	20	pCi/mL

Bold indicates concentration exceeds the MCL or USEPA Regional Screening Levels, [http://epa.gov/reg3hwmd/risk/human/rb-concentration\\_table/index.htm](http://epa.gov/reg3hwmd/risk/human/rb-concentration_table/index.htm).  
(May 2016 RSL Table)

Station	Date	Analyte	MDL	PQL	Lab Qual	EPA Qual	Result	MCL/RSL	Units
HAA 13D	5/2/2016	TRITIUM	0.481	1.79			9.63	20	pCi/mL
HAA 13D	4/26/2017	TRITIUM	0.521	1.74			7.68	20	pCi/mL
HAA 13D	4/26/2017	TRITIUM	0.53	1.76			7.66	20	pCi/mL
HAA 13D	5/17/2018	TRITIUM	0.493	1.6			6.99	20	pCi/mL
HAA 13D	5/17/2018	TRITIUM	0.493	1.65			7.79	20	pCi/mL
HAA 13D	5/15/2019	TRITIUM	0.392	1.54			8.42	20	pCi/mL
HAA 13D	5/20/2020	TRITIUM	0.296	1.354			7.61	20	pCi/mL
HAA 13D	5/19/2021	TRITIUM	0.377	1.475			7.94	20	pCi/mL
HAA 13D	6/9/2022	TRITIUM	0.287	1.413			7.15	20	pCi/mL
HAA 13D	5/24/2023	TRITIUM	0.241	0.500			6.31	20	pCi/mL
HAA 13D	6/18/2024	TRITIUM		1.38			6.05	20	pCi/mL
HAA 13D	5/8/2014	TRICHLOROFLUOROMETHANE	0.3	1	U	U	1	5200	ug/L
HAA 13D	4/22/2015	TRICHLOROFLUOROMETHANE	0.11	1	U	U	1	5200	ug/L
HAA 13D	5/17/2018	TRICHLOROFLUOROMETHANE	0.333	1	U	U	1	5200	ug/L
HAA 13D	5/17/2018	TRICHLOROFLUOROMETHANE	0.333	1	U	U	1	5200	ug/L
HAA 13D	5/15/2019	TRICHLOROFLUOROMETHANE	0.26	1	U	U	1	5200	ug/L
HAA 13D	5/20/2020	TRICHLOROFLUOROMETHANE	0.333	1	U	U	1	5200	ug/L
HAA 13D	5/19/2021	TRICHLOROFLUOROMETHANE	0.2	2	U	U	2	5200	ug/L
HAA 13D	6/9/2022	TRICHLOROFLUOROMETHANE	0.57	2	U	U	2	5200	ug/L
HAA 13D	6/7/2023	TRICHLOROFLUOROMETHANE	0.57	2.0	U	U	2	5200	ug/L
HAA 13D	6/18/2024	TRICHLOROFLUOROMETHANE	0.20	2.0	U	U	2	5200	ug/L
HAA 13D	5/8/2014	TRICHLOROETHYLENE (TCE)	0.3	1	U	U	1	5	ug/L
HAA 13D	4/22/2015	TRICHLOROETHYLENE (TCE)	0.25	1	U	U	1	5	ug/L
HAA 13D	5/2/2016	TRICHLOROETHYLENE (TCE)	0.3	1	U	U	1	5	ug/L
HAA 13D	5/2/2016	TRICHLOROETHYLENE (TCE)	0.3	1	U	U	1	5	ug/L
HAA 13D	4/26/2017	TRICHLOROETHYLENE (TCE)	0.333	1	U	U	1	5	ug/L
HAA 13D	4/26/2017	TRICHLOROETHYLENE (TCE)	0.333	1	U	U	1	5	ug/L
HAA 13D	5/17/2018	TRICHLOROETHYLENE (TCE)	0.333	1	U	U	1	5	ug/L
HAA 13D	5/17/2018	TRICHLOROETHYLENE (TCE)	0.333	1	U	U	1	5	ug/L
HAA 13D	5/15/2019	TRICHLOROETHYLENE (TCE)	0.31	1	U	U	1	5	ug/L
HAA 13D	5/20/2020	TRICHLOROETHYLENE (TCE)	0.333	1	U	U	1	5	ug/L
HAA 13D	5/19/2021	TRICHLOROETHYLENE (TCE)	0.18	1	U	U	1	5	ug/L
HAA 13D	6/9/2022	TRICHLOROETHYLENE (TCE)	0.3	1	U	U	1	5	ug/L
HAA 13D	6/7/2023	TRICHLOROETHYLENE (TCE)	0.30	1.0	U	U	1	5	ug/L
HAA 13D	6/18/2024	TRICHLOROETHYLENE (TCE)	0.30	1.0	U	U	1	5	ug/L
HAA 13D	5/8/2014	TRANS-1,3-DICHLOROPROPENE	0.3	1	U	U	1	0.47	ug/L
HAA 13D	4/22/2015	TRANS-1,3-DICHLOROPROPENE	0.08	1	U	U	1	0.47	ug/L
HAA 13D	5/17/2018	TRANS-1,3-DICHLOROPROPENE	0.333	1	U	U	1	0.47	ug/L
HAA 13D	5/17/2018	TRANS-1,3-DICHLOROPROPENE	0.333	1	U	U	1	0.47	ug/L
HAA 13D	5/15/2019	TRANS-1,3-DICHLOROPROPENE	0.27	1	U	U	1	0.47	ug/L
HAA 13D	5/20/2020	TRANS-1,3-DICHLOROPROPENE	0.333	1	U	U	1	0.47	ug/L
HAA 13D	5/19/2021	TRANS-1,3-DICHLOROPROPENE	0.18	1	U	U	1	0.47	ug/L
HAA 13D	6/9/2022	TRANS-1,3-DICHLOROPROPENE	0.65	2	U	U	2	0.47	ug/L
HAA 13D	6/7/2023	TRANS-1,3-DICHLOROPROPENE	0.65	2.0	U	U	2	0.47	ug/L
HAA 13D	6/18/2024	TRANS-1,3-DICHLOROPROPENE	0.14	1.0	U	U	1	0.47	ug/L
HAA 13D	5/8/2014	TRANS-1,2-DICHLOROETHYLENE	0.3	1	U	U	1	100	ug/L
HAA 13D	4/22/2015	TRANS-1,2-DICHLOROETHYLENE	0.08	1	U	U	1	100	ug/L
HAA 13D	5/17/2018	TRANS-1,2-DICHLOROETHYLENE	0.333	1	U	U	1	100	ug/L
HAA 13D	5/17/2018	TRANS-1,2-DICHLOROETHYLENE	0.333	1	U	U	1	100	ug/L
HAA 13D	5/15/2019	TRANS-1,2-DICHLOROETHYLENE	0.26	1	U	U	1	100	ug/L
HAA 13D	5/20/2020	TRANS-1,2-DICHLOROETHYLENE	0.333	1	U	U	1	100	ug/L
HAA 13D	5/19/2021	TRANS-1,2-DICHLOROETHYLENE	0.21	1	U	U	1	100	ug/L
HAA 13D	6/9/2022	TRANS-1,2-DICHLOROETHYLENE	0.37	1	U	U	1	100	ug/L
HAA 13D	6/7/2023	TRANS-1,2-DICHLOROETHYLENE	0.37	1.0	U	U	1	100	ug/L
HAA 13D	6/18/2024	TRANS-1,2-DICHLOROETHYLENE	0.37	1.0	U	U	1	100	ug/L
HAA 13D	5/8/2014	TOLUENE	0.3	1	U	U	1	1000	ug/L
HAA 13D	4/22/2015	TOLUENE	0.07	1		U	2.4	1000	ug/L
HAA 13D	5/17/2018	TOLUENE	0.333	1	U	U	1	1000	ug/L
HAA 13D	5/17/2018	TOLUENE	0.333	1	U	U	1	1000	ug/L
HAA 13D	5/15/2019	TOLUENE	0.24	1	U	U	1	1000	ug/L
HAA 13D	5/20/2020	TOLUENE	0.333	1	U	U	1	1000	ug/L
HAA 13D	5/19/2021	TOLUENE	0.24	1	U	U	1	1000	ug/L
HAA 13D	6/9/2022	TOLUENE	0.32	1	U	U	1	1000	ug/L
HAA 13D	6/7/2023	TOLUENE	0.32	1.0	U	U	1	1000	ug/L
HAA 13D	6/18/2024	TOLUENE	0.32	1.0	U	U	1	1000	ug/L
HAA 13D	5/8/2014	TETRACHLOROETHYLENE (PCE)	0.3	1	U	U	1	5	ug/L

Bold indicates concentration exceeds the MCL or USEPA Regional Screening Levels, [http://epa.gov/reg3hwm/risk/human/rb-concentration\\_table/index.htm](http://epa.gov/reg3hwm/risk/human/rb-concentration_table/index.htm).  
(May 2016 RSL Table)

Station	Date	Analyte	MDL	PQL	Lab Qual	EPA Qual	Result	MCL/RSL	Units
HAA 13D	4/22/2015	TETRACHLOROETHYLENE (PCE)	0.18	1	U	U	1	5	ug/L
HAA 13D	5/17/2018	TETRACHLOROETHYLENE (PCE)	0.333	1	U	U	1	5	ug/L
HAA 13D	5/17/2018	TETRACHLOROETHYLENE (PCE)	0.333	1	U	U	1	5	ug/L
HAA 13D	5/15/2019	TETRACHLOROETHYLENE (PCE)	0.31	1	U	U	1	5	ug/L
HAA 13D	5/20/2020	TETRACHLOROETHYLENE (PCE)	0.333	1	U	U	1	5	ug/L
HAA 13D	5/19/2021	TETRACHLOROETHYLENE (PCE)	0.19	1	U	U	1	5	ug/L
HAA 13D	6/9/2022	TETRACHLOROETHYLENE (PCE)	0.4	1	U	U	1	5	ug/L
HAA 13D	6/7/2023	TETRACHLOROETHYLENE (PCE)	0.40	1.0	U	U	1	5	ug/L
HAA 13D	6/18/2024	TETRACHLOROETHYLENE (PCE)	0.40	1.0	U	U	1	5	ug/L
HAA 13D	5/8/2014	STYRENE	0.3	1	U	U	1	100	ug/L
HAA 13D	4/22/2015	STYRENE	0.07	1	U	U	1	100	ug/L
HAA 13D	5/17/2018	STYRENE	0.333	1	U	U	1	100	ug/L
HAA 13D	5/17/2018	STYRENE	0.333	1	U	U	1	100	ug/L
HAA 13D	5/15/2019	STYRENE	0.35	1	U	U	1	100	ug/L
HAA 13D	5/20/2020	STYRENE	0.333	1	U	U	1	100	ug/L
HAA 13D	5/19/2021	STYRENE	0.22	1	U	U	1	100	ug/L
HAA 13D	6/9/2022	STYRENE	0.36	1	U	U	1	100	ug/L
HAA 13D	6/7/2023	STYRENE	0.36	1.0	U	U	1	100	ug/L
HAA 13D	6/18/2024	STYRENE	0.13	1.0	U	U	1	100	ug/L
HAA 13D	5/8/2014	O-XYLENE	0.3	1	U	U	1	190	ug/L
HAA 13D	4/22/2015	O-XYLENE	0.06	1	U	U	1	190	ug/L
HAA 13D	5/17/2018	O-XYLENE	0.333	1	U	U	1	190	ug/L
HAA 13D	5/17/2018	O-XYLENE	0.333	1	U	U	1	190	ug/L
HAA 13D	5/15/2019	O-XYLENE	0.43	1	U	U	1	190	ug/L
HAA 13D	5/20/2020	O-XYLENE	0.333	1	U	U	1	190	ug/L
HAA 13D	5/19/2021	O-XYLENE	0.21	1	U	U	1	190	ug/L
HAA 13D	6/9/2022	O-XYLENE	0.33	1	U	U	1	190	ug/L
HAA 13D	6/7/2023	O-XYLENE	0.33	1.0	U	U	1	190	ug/L
HAA 13D	6/18/2024	O-XYLENE	0.11	1.0	U	U	1	190	ug/L
HAA 13D	5/8/2014	NONVOLATILE BETA	3.96	9.24	U	U	2.18	50	pCi/L
HAA 13D	5/8/2014	NONVOLATILE BETA	3.99	8.45	U	U	0.00751	50	pCi/L
HAA 13D	4/22/2015	NONVOLATILE BETA	4.56	9.84	U	U	0.922	50	pCi/L
HAA 13D	5/2/2016	NONVOLATILE BETA	4.08	9.63	U	U	2.82	50	pCi/L
HAA 13D	5/2/2016	NONVOLATILE BETA	4.09	8.68	U	U	0.201	50	pCi/L
HAA 13D	4/26/2017	NONVOLATILE BETA	4.07	10	J	J	4.12	50	pCi/L
HAA 13D	4/26/2017	NONVOLATILE BETA	3.99	9.47	U	U	2.92	50	pCi/L
HAA 13D	5/17/2018	NONVOLATILE BETA	3.79	7.72	U	U	-0.345	50	pCi/L
HAA 13D	5/17/2018	NONVOLATILE BETA	3.81	8.93	U	U	2.45	50	pCi/L
HAA 13D	5/15/2019	NONVOLATILE BETA	4.16	9.77	U	U	2.54	50	pCi/L
HAA 13D	5/20/2020	NONVOLATILE BETA	0.831	1.969	J	J	0.964	50	pCi/L
HAA 13D	5/19/2021	NONVOLATILE BETA	0.827	1.877	U	U	0.52	50	pCi/L
HAA 13D	6/9/2022	NONVOLATILE BETA	2.53	5.97	J	J	3.45	50	pCi/L
HAA 13D	5/24/2023	NONVOLATILE BETA	0.906	4.00			2.62	50	pCi/L
HAA 13D	6/18/2024	NONVOLATILE BETA		4.02	U	U	1.19	50	pCi/L
HAA 13D	5/8/2014	METHYLCYCLOHEXANE	0.3	1	U	U	1		ug/L
HAA 13D	4/22/2015	METHYLCYCLOHEXANE	0.1	4	U	U	4		ug/L
HAA 13D	5/17/2018	METHYLCYCLOHEXANE	0.333	1	U	U	1		ug/L
HAA 13D	5/17/2018	METHYLCYCLOHEXANE	0.333	1	U	U	1		ug/L
HAA 13D	5/15/2019	METHYLCYCLOHEXANE	0.32	4	U	U	4		ug/L
HAA 13D	5/20/2020	METHYLCYCLOHEXANE	0.333	1	U	U	1		ug/L
HAA 13D	5/19/2021	METHYLCYCLOHEXANE	0.15	1	U	U	1		ug/L
HAA 13D	6/9/2022	METHYLCYCLOHEXANE	0.31	1	U	U	1		ug/L
HAA 13D	6/7/2023	METHYLCYCLOHEXANE	0.31	1.0	U	U	1		ug/L
HAA 13D	6/18/2024	METHYLCYCLOHEXANE	0.31	1.0	U	U	1		ug/L
HAA 13D	5/8/2014	METHYL TERTIARY BUTYL ETHER (MTBE)	0.3	1	U	U	1	14	ug/L
HAA 13D	4/22/2015	METHYL TERTIARY BUTYL ETHER (MTBE)	0.11	2	U	U	2	14	ug/L
HAA 13D	5/17/2018	METHYL TERTIARY BUTYL ETHER (MTBE)	0.333	1	U	U	1	14	ug/L
HAA 13D	5/17/2018	METHYL TERTIARY BUTYL ETHER (MTBE)	0.333	1	U	U	1	14	ug/L
HAA 13D	5/15/2019	METHYL TERTIARY BUTYL ETHER (MTBE)	0.31	2	U	U	2	14	ug/L
HAA 13D	5/20/2020	METHYL TERTIARY BUTYL ETHER (MTBE)	0.333	1	U	U	1	14	ug/L
HAA 13D	5/19/2021	METHYL TERTIARY BUTYL ETHER (MTBE)	0.16	5	U	U	5	14	ug/L
HAA 13D	6/9/2022	METHYL TERTIARY BUTYL ETHER (MTBE)	0.25	5	U	U	5	14	ug/L
HAA 13D	6/7/2023	METHYL TERTIARY BUTYL ETHER (MTBE)	0.25	5.0	U	U	5	14	ug/L
HAA 13D	6/18/2024	METHYL TERTIARY BUTYL ETHER (MTBE)	0.25	5.0	U	U	5	14	ug/L
HAA 13D	5/8/2014	METHYL ISOBUTYL KETONE	1.5	5	U	U	5	6300	ug/L
HAA 13D	4/22/2015	METHYL ISOBUTYL KETONE	0.12	5	U	U	5	6300	ug/L

Bold indicates concentration exceeds the MCL or USEPA Regional Screening Levels, [http://epa.gov/reg3hwm/risk/human/rb-concentration\\_table/index.htm](http://epa.gov/reg3hwm/risk/human/rb-concentration_table/index.htm).  
(May 2016 RSL Table)

Station	Date	Analyte	MDL	PQL	Lab Qual	EPA Qual	Result	MCL/RSL	Units
HAA 13D	5/17/2018	METHYL ISOBUTYL KETONE	1.67	5	U	U	5	6300	ug/L
HAA 13D	5/17/2018	METHYL ISOBUTYL KETONE	1.67	5	U	U	5	6300	ug/L
HAA 13D	5/15/2019	METHYL ISOBUTYL KETONE	0.51	5	U	U	5	6300	ug/L
HAA 13D	5/20/2020	METHYL ISOBUTYL KETONE	1.67	5	U	U	5	6300	ug/L
HAA 13D	5/19/2021	METHYL ISOBUTYL KETONE	0.46	5	U	U	5	6300	ug/L
HAA 13D	6/9/2022	METHYL ISOBUTYL KETONE	0.98	5	U	U	5	6300	ug/L
HAA 13D	6/7/2023	METHYL ISOBUTYL KETONE	0.98	5.0	U	U	5	6300	ug/L
HAA 13D	6/18/2024	METHYL ISOBUTYL KETONE	0.98	5.0	U	U	5	6300	ug/L
HAA 13D	5/8/2014	METHYL ETHYL KETONE	1.5	5	U	U	5	5600	ug/L
HAA 13D	4/22/2015	METHYL ETHYL KETONE	0.52	5	U	U	5	5600	ug/L
HAA 13D	5/17/2018	METHYL ETHYL KETONE	1.67	5	U	U	5	5600	ug/L
HAA 13D	5/17/2018	METHYL ETHYL KETONE	1.67	5	U	U	5	5600	ug/L
HAA 13D	5/15/2019	METHYL ETHYL KETONE	0.72	5	U	U	5	5600	ug/L
HAA 13D	5/20/2020	METHYL ETHYL KETONE	1.67	5	U	U	5	5600	ug/L
HAA 13D	5/19/2021	METHYL ETHYL KETONE	1.4	20	U	U	20	5600	ug/L
HAA 13D	6/9/2022	METHYL ETHYL KETONE	5.9	15	U	U	15	5600	ug/L
HAA 13D	6/7/2023	METHYL ETHYL KETONE	6.0	15	U	U	15	5600	ug/L
HAA 13D	6/18/2024	METHYL ETHYL KETONE	4.6	10	U	U	10	5600	ug/L
HAA 13D	5/8/2014	METHYL ACETATE	1.5	5	U	U	5	20000	ug/L
HAA 13D	4/22/2015	METHYL ACETATE	0.37	25	U	U	25	20000	ug/L
HAA 13D	5/17/2018	METHYL ACETATE	1.67	5	U	R	5	20000	ug/L
HAA 13D	5/17/2018	METHYL ACETATE	1.67	5	U	U	5	20000	ug/L
HAA 13D	5/15/2019	METHYL ACETATE	2.7	25	U	U	25	20000	ug/L
HAA 13D	5/20/2020	METHYL ACETATE	1.67	5	U	U	5	20000	ug/L
HAA 13D	5/19/2021	METHYL ACETATE	0.68	5	U	U	5	20000	ug/L
HAA 13D	6/9/2022	METHYL ACETATE	1.6	5	U	U	5	20000	ug/L
HAA 13D	6/7/2023	METHYL ACETATE	1.6	5.0	U	U	5	20000	ug/L
HAA 13D	6/18/2024	METHYL ACETATE	1.6	5.0	U	U	5	20000	ug/L
HAA 13D	5/8/2014	M,P-XYLENE	0.3	2	U	U	2	190	ug/L
HAA 13D	4/22/2015	M,P-XYLENE	0.14	2	U	U	2	190	ug/L
HAA 13D	5/17/2018	M,P-XYLENE	0.667	2	U	U	2	190	ug/L
HAA 13D	5/17/2018	M,P-XYLENE	0.667	2	U	U	2	190	ug/L
HAA 13D	5/15/2019	M,P-XYLENE	0.39	2	U	U	2	190	ug/L
HAA 13D	5/20/2020	M,P-XYLENE	0.667	2	U	U	2	190	ug/L
HAA 13D	5/19/2021	M,P-XYLENE	0.2	2	U	U	2	190	ug/L
HAA 13D	6/9/2022	M,P-XYLENE	0.36	2	U	U	2	190	ug/L
HAA 13D	6/7/2023	M,P-XYLENE	0.36	2.0	U	U	2	190	ug/L
HAA 13D	6/18/2024	M,P-XYLENE	0.36	2.0	U	U	2	190	ug/L
HAA 13D	5/8/2014	LEAD	0.5	5	J	J	0.965	15	ug/L
HAA 13D	4/22/2015	LEAD	0.5	5			7.88	15	ug/L
<b>HAA 13D</b>	<b>5/2/2016</b>	<b>LEAD</b>	<b>0.5</b>	<b>5</b>			<b>33.9</b>	<b>15</b>	<b>ug/L</b>
<b>HAA 13D</b>	<b>5/2/2016</b>	<b>LEAD</b>	<b>0.5</b>	<b>5</b>			<b>20.4</b>	<b>15</b>	<b>ug/L</b>
HAA 13D	4/26/2017	LEAD	0.5	5			5.89	15	ug/L
HAA 13D	4/26/2017	LEAD	0.5	5	J	J	4.71	15	ug/L
HAA 13D	5/17/2018	LEAD	0.5	5	J	J	4.3	15	ug/L
HAA 13D	5/17/2018	LEAD	0.5	5	J	J	4.05	15	ug/L
HAA 13D	5/17/2018	LEAD	0.5	5	J	J	3.86	15	ug/L
HAA 13D	5/15/2019	LEAD	0.5	5	J	J	2.08	15	ug/L
HAA 13D	5/20/2020	LEAD	3	10	U	U	10	15	ug/L
HAA 13D	5/19/2021	LEAD	2.7	9	U	U	9	15	ug/L
HAA 13D	6/9/2022	LEAD	2.7	9	U	U	9	15	ug/L
HAA 13D	5/24/2023	LEAD	0.23	1.0			5	15	ug/L
HAA 13D	6/18/2024	LEAD	0.23	1.0			2.1	15	ug/L
HAA 13D	5/8/2014	GROSS ALPHA	2.19	5.66	U	U	1.55	15	pCi/L
HAA 13D	5/8/2014	GROSS ALPHA	2.2	4.49	U	U	0.421	15	pCi/L
HAA 13D	4/22/2015	GROSS ALPHA	2.19	7.19	J	J	3.47	15	pCi/L
HAA 13D	5/2/2016	GROSS ALPHA	2.27	6.34	J	J	2.28	15	pCi/L
HAA 13D	5/2/2016	GROSS ALPHA	2.32	5.85	U	U	1.55	15	pCi/L
HAA 13D	4/26/2017	GROSS ALPHA	2.32	7.77	J	J	4.18	15	pCi/L
HAA 13D	4/26/2017	GROSS ALPHA	2.34	4.71	U	U	0.495	15	pCi/L
HAA 13D	5/17/2018	GROSS ALPHA	2.34	3.09	U	U	-0.376	15	pCi/L
HAA 13D	5/17/2018	GROSS ALPHA	2.36	4.75	U	U	0.418	15	pCi/L
HAA 13D	5/15/2019	GROSS ALPHA	2.39	4.13	U	U	-0.00401	15	pCi/L
HAA 13D	5/20/2020	GROSS ALPHA	0.942	2.348	J	J	1.09	15	pCi/L
HAA 13D	5/19/2021	GROSS ALPHA	0.997	2.431	J	J	1.07	15	pCi/L
HAA 13D	6/9/2022	GROSS ALPHA	2.42	5.2	U	U	0.794	15	pCi/L

Bold indicates concentration exceeds the MCL or USEPA Regional Screening Levels, [http://epa.gov/reg3hwmd/risk/human/rb-concentration\\_table/index.htm](http://epa.gov/reg3hwmd/risk/human/rb-concentration_table/index.htm).  
(May 2016 RSL Table)

Station	Date	Analyte	MDL	PQL	Lab Qual	EPA Qual	Result	MCL/RSL	Units
HAA 13D	5/24/2023	GROSS ALPHA	1.26	3.00			3.65	15	pCi/L
HAA 13D	6/18/2024	GROSS ALPHA		4.3			1.07	15	pCi/L
HAA 13D	5/8/2014	ETHYLBENZENE	0.3		1 U	U	1	700	ug/L
HAA 13D	4/22/2015	ETHYLBENZENE	0.09		1 U	U	1	700	ug/L
HAA 13D	5/17/2018	ETHYLBENZENE	0.333		1 U	U	1	700	ug/L
HAA 13D	5/17/2018	ETHYLBENZENE	0.333		1 U	U	1	700	ug/L
HAA 13D	5/15/2019	ETHYLBENZENE	0.34		1 U	U	1	700	ug/L
HAA 13D	5/20/2020	ETHYLBENZENE	0.333		1 U	U	1	700	ug/L
HAA 13D	5/19/2021	ETHYLBENZENE	0.18		1 U	U	1	700	ug/L
HAA 13D	6/9/2022	ETHYLBENZENE	0.3	1	U	U	1	700	ug/L
HAA 13D	6/7/2023	ETHYLBENZENE	0.30	1.0	U	U	1	700	ug/L
HAA 13D	6/18/2024	ETHYLBENZENE	0.14	1.0	U	U	1	700	ug/L
HAA 13D	5/8/2014	DICHLOROMETHANE (METHYLENE CHLORIDE)	1		5 U	U	5	5	ug/L
HAA 13D	4/22/2015	DICHLOROMETHANE (METHYLENE CHLORIDE)	0.27		1 U	U	1	5	ug/L
HAA 13D	5/17/2018	DICHLOROMETHANE (METHYLENE CHLORIDE)	1.67		5 U	U	5	5	ug/L
HAA 13D	5/17/2018	DICHLOROMETHANE (METHYLENE CHLORIDE)	1.67		5 U	U	5	5	ug/L
HAA 13D	5/15/2019	DICHLOROMETHANE (METHYLENE CHLORIDE)	0.27		1 U	U	1	5	ug/L
HAA 13D	5/20/2020	DICHLOROMETHANE (METHYLENE CHLORIDE)	1.67		5 U	U	5	5	ug/L
HAA 13D	5/19/2021	DICHLOROMETHANE (METHYLENE CHLORIDE)	0.17		5 U	U	5	5	ug/L
HAA 13D	6/9/2022	DICHLOROMETHANE (METHYLENE CHLORIDE)	0.94	2	U	U	2	5	ug/L
HAA 13D	6/7/2023	DICHLOROMETHANE (METHYLENE CHLORIDE)	0.94	2.0	U	U	2	5	ug/L
HAA 13D	6/18/2024	DICHLOROMETHANE (METHYLENE CHLORIDE)	0.94	2.0	U	U	2	5	ug/L
HAA 13D	5/8/2014	DICHLORODIFLUOROMETHANE	0.3		1 U	U	1	200	ug/L
HAA 13D	4/22/2015	DICHLORODIFLUOROMETHANE	0.08		2 U	U	2	200	ug/L
HAA 13D	5/17/2018	DICHLORODIFLUOROMETHANE	0.355		1 U	U	1	200	ug/L
HAA 13D	5/17/2018	DICHLORODIFLUOROMETHANE	0.355		1 U	U	1	200	ug/L
HAA 13D	5/15/2019	DICHLORODIFLUOROMETHANE	0.66		2 U	U	2	200	ug/L
HAA 13D	5/20/2020	DICHLORODIFLUOROMETHANE	0.355		1 U	U	1	200	ug/L
HAA 13D	5/19/2021	DICHLORODIFLUOROMETHANE	0.35		2 U	U	2	200	ug/L
HAA 13D	6/9/2022	DICHLORODIFLUOROMETHANE	0.96	3	U	U	3	200	ug/L
HAA 13D	6/7/2023	DICHLORODIFLUOROMETHANE	0.96	3.0	U	U	3	200	ug/L
HAA 13D	6/18/2024	DICHLORODIFLUOROMETHANE	0.30	2.0	U	U	2	200	ug/L
HAA 13D	5/8/2014	DIBROMOCHLOROMETHANE	0.3		1 U	U	1	80	ug/L
HAA 13D	4/22/2015	DIBROMOCHLOROMETHANE	0.13		1 U	U	1	80	ug/L
HAA 13D	5/17/2018	DIBROMOCHLOROMETHANE	0.333		1 U	U	1	80	ug/L
HAA 13D	5/17/2018	DIBROMOCHLOROMETHANE	0.333		1 U	U	1	80	ug/L
HAA 13D	5/15/2019	DIBROMOCHLOROMETHANE	0.14		1 U	U	1	80	ug/L
HAA 13D	5/20/2020	DIBROMOCHLOROMETHANE	0.333		1 U	U	1	80	ug/L
HAA 13D	5/19/2021	DIBROMOCHLOROMETHANE	0.21		1 U	U	1	80	ug/L
HAA 13D	6/9/2022	DIBROMOCHLOROMETHANE	0.62	2	U	U	2	80	ug/L
HAA 13D	6/7/2023	DIBROMOCHLOROMETHANE	0.62	2.0	U	U	2	80	ug/L
HAA 13D	6/18/2024	DIBROMOCHLOROMETHANE	0.28	1.0	U	U	1	80	ug/L
HAA 13D	5/8/2014	CYCLOHEXANE	0.3		1 U	U	1	13000	ug/L
HAA 13D	4/22/2015	CYCLOHEXANE	0.07		1 U	U	1	13000	ug/L
HAA 13D	5/17/2018	CYCLOHEXANE	0.333		1 U	U	1	13000	ug/L
HAA 13D	5/17/2018	CYCLOHEXANE	0.333		1 U	U	1	13000	ug/L
HAA 13D	5/15/2019	CYCLOHEXANE	0.35		1 U	U	1	13000	ug/L
HAA 13D	5/20/2020	CYCLOHEXANE	0.333		1 U	U	1	13000	ug/L
HAA 13D	5/19/2021	CYCLOHEXANE	0.11		1 U	U	1	13000	ug/L
HAA 13D	6/9/2022	CYCLOHEXANE	0.44	1	U	U	1	13000	ug/L
HAA 13D	6/7/2023	CYCLOHEXANE	0.44	1.0	U	U	1	13000	ug/L
HAA 13D	6/18/2024	CYCLOHEXANE	0.44	1.0	U	U	1	13000	ug/L
HAA 13D	5/8/2014	CUMENE (ISOPROPYLBENZENE)	0.3		1 U	U	1	450	ug/L
HAA 13D	4/22/2015	CUMENE (ISOPROPYLBENZENE)	0.08		1 U	U	1	450	ug/L
HAA 13D	5/17/2018	CUMENE (ISOPROPYLBENZENE)	0.333		1 U	U	1	450	ug/L
HAA 13D	5/17/2018	CUMENE (ISOPROPYLBENZENE)	0.333		1 U	U	1	450	ug/L
HAA 13D	5/15/2019	CUMENE (ISOPROPYLBENZENE)	0.46		1 U	U	1	450	ug/L
HAA 13D	5/20/2020	CUMENE (ISOPROPYLBENZENE)	0.333		1 U	U	1	450	ug/L
HAA 13D	5/19/2021	CUMENE (ISOPROPYLBENZENE)	0.19		1 U	U	1	450	ug/L
HAA 13D	6/9/2022	CUMENE (ISOPROPYLBENZENE)	0.36	1	U	U	1	450	ug/L
HAA 13D	6/7/2023	CUMENE (ISOPROPYLBENZENE)	0.36	1.0	U	U	1	450	ug/L
HAA 13D	6/18/2024	CUMENE (ISOPROPYLBENZENE)	0.16	1.0	U	U	1	450	ug/L
HAA 13D	5/8/2014	CIS-1,3-DICHLOROPROPENE	0.3		1 U	U	1	0.47	ug/L
HAA 13D	4/22/2015	CIS-1,3-DICHLOROPROPENE	0.07		1 U	U	1	0.47	ug/L
HAA 13D	5/17/2018	CIS-1,3-DICHLOROPROPENE	0.333		1 U	U	1	0.47	ug/L
HAA 13D	5/17/2018	CIS-1,3-DICHLOROPROPENE	0.333		1 U	U	1	0.47	ug/L

Bold indicates concentration exceeds the MCL or USEPA Regional Screening Levels, [http://epa.gov/reg3hwmd/risk/human/rb-concentration\\_table/index.htm](http://epa.gov/reg3hwmd/risk/human/rb-concentration_table/index.htm).  
(May 2016 RSL Table)

Station	Date	Analyte	MDL	PQL	Lab Qual	EPA Qual	Result	MCL/RSL	Units
HAA 13D	5/15/2019	CIS-1,3-DICHLOROPROPENE	0.24	1	U	U	1	0.47	ug/L
HAA 13D	5/20/2020	CIS-1,3-DICHLOROPROPENE	0.333	1	U	U	1	0.47	ug/L
HAA 13D	5/19/2021	CIS-1,3-DICHLOROPROPENE	0.14	1	U	U	1	0.47	ug/L
HAA 13D	6/9/2022	CIS-1,3-DICHLOROPROPENE	0.63	2	U	U	2	0.47	ug/L
HAA 13D	6/7/2023	CIS-1,3-DICHLOROPROPENE	0.63	2.0	U	U	2	0.47	ug/L
HAA 13D	6/18/2024	CIS-1,3-DICHLOROPROPENE	0.16	1.0	U	U	1	0.47	ug/L
HAA 13D	5/8/2014	CIS-1,2-DICHLOROETHYLENE	0.3	1	U	U	1	0.47	ug/L
HAA 13D	4/22/2015	CIS-1,2-DICHLOROETHYLENE	0.09	1	U	U	1	0.47	ug/L
HAA 13D	5/17/2018	CIS-1,2-DICHLOROETHYLENE	0.333	1	U	U	1	0.47	ug/L
HAA 13D	5/17/2018	CIS-1,2-DICHLOROETHYLENE	0.333	1	U	U	1	0.47	ug/L
HAA 13D	5/15/2019	CIS-1,2-DICHLOROETHYLENE	0.23	1	U	U	1	0.47	ug/L
HAA 13D	5/20/2020	CIS-1,2-DICHLOROETHYLENE	0.333	1	U	U	1	0.47	ug/L
HAA 13D	5/19/2021	CIS-1,2-DICHLOROETHYLENE	0.15	1	U	U	1	0.47	ug/L
HAA 13D	6/9/2022	CIS-1,2-DICHLOROETHYLENE	0.32	1	U	U	1	0.47	ug/L
HAA 13D	6/7/2023	CIS-1,2-DICHLOROETHYLENE	0.32	1.0	U	U	1	0.47	ug/L
HAA 13D	6/18/2024	CIS-1,2-DICHLOROETHYLENE	0.32	1.0	U	U	1	0.47	ug/L
HAA 13D	5/8/2014	CHLOROMETHANE (METHYL CHLORIDE)	0.3	1	U	U	0.37	190	ug/L
HAA 13D	4/22/2015	CHLOROMETHANE (METHYL CHLORIDE)	0.08	2	U	U	2	190	ug/L
HAA 13D	5/17/2018	CHLOROMETHANE (METHYL CHLORIDE)	0.333	1	U	U	1	190	ug/L
HAA 13D	5/17/2018	CHLOROMETHANE (METHYL CHLORIDE)	0.333	1	U	U	1	190	ug/L
HAA 13D	5/15/2019	CHLOROMETHANE (METHYL CHLORIDE)	0.32	2	U	U	2	190	ug/L
HAA 13D	5/20/2020	CHLOROMETHANE (METHYL CHLORIDE)	0.333	1	U	U	1	190	ug/L
HAA 13D	5/19/2021	CHLOROMETHANE (METHYL CHLORIDE)	0.57	2	U	U	2	190	ug/L
HAA 13D	6/9/2022	CHLOROMETHANE (METHYL CHLORIDE)	0.75	2	U	U	2	190	ug/L
HAA 13D	6/7/2023	CHLOROMETHANE (METHYL CHLORIDE)	0.75	2.0	U	U	2	190	ug/L
HAA 13D	6/18/2024	CHLOROMETHANE (METHYL CHLORIDE)	0.23	2.0	U	U	2	190	ug/L
HAA 13D	5/8/2014	CHLOROFORM	0.3	1	U	U	1	80	ug/L
HAA 13D	4/22/2015	CHLOROFORM	0.1	1	U	U	1	80	ug/L
HAA 13D	5/17/2018	CHLOROFORM	0.333	1	U	U	1	80	ug/L
HAA 13D	5/17/2018	CHLOROFORM	0.333	1	U	U	1	80	ug/L
HAA 13D	5/15/2019	CHLOROFORM	0.24	1	U	U	1	80	ug/L
HAA 13D	5/20/2020	CHLOROFORM	0.333	1	U	U	1	80	ug/L
HAA 13D	5/19/2021	CHLOROFORM	0.22	1	U	U	1	80	ug/L
HAA 13D	6/9/2022	CHLOROFORM	0.36	1	U	U	1	80	ug/L
HAA 13D	6/7/2023	CHLOROFORM	0.36	1.0	U	U	1	80	ug/L
HAA 13D	6/18/2024	CHLOROFORM	0.36	1.0	U	U	1	80	ug/L
HAA 13D	5/8/2014	CHLOROETHENE (VINYL CHLORIDE)	0.3	1	U	U	1	2	ug/L
HAA 13D	4/22/2015	CHLOROETHENE (VINYL CHLORIDE)	0.08	2	U	U	2	2	ug/L
HAA 13D	5/17/2018	CHLOROETHENE (VINYL CHLORIDE)	0.333	1	U	U	1	2	ug/L
HAA 13D	5/17/2018	CHLOROETHENE (VINYL CHLORIDE)	0.333	1	U	U	1	2	ug/L
HAA 13D	5/15/2019	CHLOROETHENE (VINYL CHLORIDE)	0.19	2	U	U	2	2	ug/L
HAA 13D	5/20/2020	CHLOROETHENE (VINYL CHLORIDE)	0.333	1	U	U	1	2	ug/L
HAA 13D	5/19/2021	CHLOROETHENE (VINYL CHLORIDE)	0.28	1	U	U	1	2	ug/L
HAA 13D	6/9/2022	CHLOROETHENE (VINYL CHLORIDE)	0.51	2	U	U	2	2	ug/L
HAA 13D	6/7/2023	CHLOROETHENE (VINYL CHLORIDE)	0.51	2.0	U	U	2	2	ug/L
HAA 13D	6/18/2024	CHLOROETHENE (VINYL CHLORIDE)	0.23	1.0	U	U	1	2	ug/L
HAA 13D	5/8/2014	CHLOROETHANE (ETHYL CHLORIDE)	0.3	1	U	U	1	21000	ug/L
HAA 13D	4/22/2015	CHLOROETHANE (ETHYL CHLORIDE)	0.1	2	U	U	2	21000	ug/L
HAA 13D	5/17/2018	CHLOROETHANE (ETHYL CHLORIDE)	0.333	1	U	U	1	21000	ug/L
HAA 13D	5/17/2018	CHLOROETHANE (ETHYL CHLORIDE)	0.333	1	U	U	1	21000	ug/L
HAA 13D	5/15/2019	CHLOROETHANE (ETHYL CHLORIDE)	0.32	2	U	U	2	21000	ug/L
HAA 13D	5/20/2020	CHLOROETHANE (ETHYL CHLORIDE)	0.333	1	U	U	1	21000	ug/L
HAA 13D	5/19/2021	CHLOROETHANE (ETHYL CHLORIDE)	0.36	4	U	U	4	21000	ug/L
HAA 13D	6/9/2022	CHLOROETHANE (ETHYL CHLORIDE)	1.4	4	U	U	4	21000	ug/L
HAA 13D	6/7/2023	CHLOROETHANE (ETHYL CHLORIDE)	1.4	4.0	U	U	4	21000	ug/L
HAA 13D	6/18/2024	CHLOROETHANE (ETHYL CHLORIDE)	0.64	2.0	U	U	2	21000	ug/L
HAA 13D	5/8/2014	CHLOROBENZENE	0.3	1	U	U	1	100	ug/L
HAA 13D	4/22/2015	CHLOROBENZENE	0.15	1	U	U	1	100	ug/L
HAA 13D	5/17/2018	CHLOROBENZENE	0.333	1	U	U	1	100	ug/L
HAA 13D	5/17/2018	CHLOROBENZENE	0.333	1	U	U	1	100	ug/L
HAA 13D	5/15/2019	CHLOROBENZENE	0.28	1	U	U	1	100	ug/L
HAA 13D	5/20/2020	CHLOROBENZENE	0.333	1	U	U	1	100	ug/L
HAA 13D	5/19/2021	CHLOROBENZENE	0.18	1	U	U	1	100	ug/L
HAA 13D	6/9/2022	CHLOROBENZENE	0.42	1	U	U	1	100	ug/L
HAA 13D	6/7/2023	CHLOROBENZENE	0.42	1.0	U	U	1	100	ug/L
HAA 13D	6/18/2024	CHLOROBENZENE	0.092	1.0	U	U	1	100	ug/L

Bold indicates concentration exceeds the MCL or USEPA Regional Screening Levels, [http://epa.gov/reg3hwmd/risk/human/rb-concentration\\_table/index.htm](http://epa.gov/reg3hwmd/risk/human/rb-concentration_table/index.htm).  
(May 2016 RSL Table)

Station	Date	Analyte	MDL	PQL	Lab Qual	EPA Qual	Result	MCL/RSL	Units
HAA 13D	5/8/2014	CARBON TETRACHLORIDE	0.3	1	U	U	1	5	ug/L
HAA 13D	4/22/2015	CARBON TETRACHLORIDE	0.13	1	U	U	1	5	ug/L
HAA 13D	5/2/2016	CARBON TETRACHLORIDE	0.3	1	U	U	1	5	ug/L
HAA 13D	5/2/2016	CARBON TETRACHLORIDE	0.3	1	U	U	1	5	ug/L
HAA 13D	4/26/2017	CARBON TETRACHLORIDE	0.333	1	U	U	1	5	ug/L
HAA 13D	4/26/2017	CARBON TETRACHLORIDE	0.333	1	U	U	1	5	ug/L
HAA 13D	5/17/2018	CARBON TETRACHLORIDE	0.333	1	U	U	1	5	ug/L
HAA 13D	5/17/2018	CARBON TETRACHLORIDE	0.333	1	U	U	1	5	ug/L
HAA 13D	5/15/2019	CARBON TETRACHLORIDE	0.19	1	U	U	1	5	ug/L
HAA 13D	5/20/2020	CARBON TETRACHLORIDE	0.333	1	U	U	1	5	ug/L
HAA 13D	5/19/2021	CARBON TETRACHLORIDE	0.24	1	U	U	1	5	ug/L
HAA 13D	6/9/2022	CARBON TETRACHLORIDE	0.57	1	U	U	1	5	ug/L
HAA 13D	6/7/2023	CARBON TETRACHLORIDE	0.57	1.0	U	U	1	5	ug/L
HAA 13D	6/18/2024	CARBON TETRACHLORIDE	0.23	1.0	U	U	1	5	ug/L
HAA 13D	5/8/2014	CARBON DISULFIDE	1.5	5	U	U	5	810	ug/L
HAA 13D	4/22/2015	CARBON DISULFIDE	0.05	1	U	U	1	810	ug/L
HAA 13D	5/17/2018	CARBON DISULFIDE	1.67	5	U	U	5	810	ug/L
HAA 13D	5/17/2018	CARBON DISULFIDE	1.67	5	U	U	5	810	ug/L
HAA 13D	5/15/2019	CARBON DISULFIDE	0.4	1	U	U	1	810	ug/L
HAA 13D	5/20/2020	CARBON DISULFIDE	1.67	5	U	U	5	810	ug/L
HAA 13D	5/19/2021	CARBON DISULFIDE	0.32	2	U	U	2	810	ug/L
HAA 13D	6/9/2022	CARBON DISULFIDE	0.63	2	U	U	2	810	ug/L
HAA 13D	6/7/2023	CARBON DISULFIDE	0.63	2.0	U	U	2	810	ug/L
HAA 13D	6/18/2024	CARBON DISULFIDE	0.26	2.0	U	U	2	810	ug/L
HAA 13D	5/8/2014	CADMIUM	0.1	1	U	U	1	5	ug/L
HAA 13D	4/22/2015	CADMIUM	0.1	1	J	J	0.116	5	ug/L
HAA 13D	5/2/2016	CADMIUM	0.1	1	U	U	1	5	ug/L
HAA 13D	5/2/2016	CADMIUM	0.1	1	U	U	1	5	ug/L
HAA 13D	4/26/2017	CADMIUM	0.1	1	U	U	1	5	ug/L
HAA 13D	4/26/2017	CADMIUM	0.1	1	U	U	1	5	ug/L
HAA 13D	5/17/2018	CADMIUM	0.1	1	U	U	1	5	ug/L
HAA 13D	5/17/2018	CADMIUM	0.1	1	J	J	0.109	5	ug/L
HAA 13D	5/17/2018	CADMIUM	0.1	1	U	U	1	5	ug/L
HAA 13D	5/15/2019	CADMIUM	0.1	1	U	U	1	5	ug/L
HAA 13D	5/20/2020	CADMIUM	1.5	5	U	U	5	5	ug/L
HAA 13D	5/19/2021	CADMIUM	0.45	5	U	U	5	5	ug/L
HAA 13D	6/9/2022	CADMIUM	0.13	5	U	U	5	5	ug/L
HAA 13D	5/24/2023	CADMIUM	0.19	1.0	U	U	1	5	ug/L
HAA 13D	6/18/2024	CADMIUM	0.19	1.0	U	U	1	5	ug/L
HAA 13D	5/8/2014	BROMOMETHANE (METHYL BROMIDE)	0.3	1	U	U	1	75	ug/L
HAA 13D	4/22/2015	BROMOMETHANE (METHYL BROMIDE)	0.25	2	U	U	2	75	ug/L
HAA 13D	5/17/2018	BROMOMETHANE (METHYL BROMIDE)	0.337	1	U	U	1	75	ug/L
HAA 13D	5/17/2018	BROMOMETHANE (METHYL BROMIDE)	0.337	1	U	U	1	75	ug/L
HAA 13D	5/15/2019	BROMOMETHANE (METHYL BROMIDE)	0.57	2	U	U	2	75	ug/L
HAA 13D	5/20/2020	BROMOMETHANE (METHYL BROMIDE)	0.337	1	U	U	1	75	ug/L
HAA 13D	5/19/2021	BROMOMETHANE (METHYL BROMIDE)	5	10	U	U	10	75	ug/L
HAA 13D	6/9/2022	BROMOMETHANE (METHYL BROMIDE)	2.4	5	U	U	5	75	ug/L
HAA 13D	6/7/2023	BROMOMETHANE (METHYL BROMIDE)	2.4	5.0	U	U	5	75	ug/L
HAA 13D	6/18/2024	BROMOMETHANE (METHYL BROMIDE)	2.4	5.0	U	U	5	75	ug/L
HAA 13D	5/8/2014	BROMOFORM (TRIBROMOMETHANE)	0.3	1	U	U	1	80	ug/L
HAA 13D	4/22/2015	BROMOFORM (TRIBROMOMETHANE)	0.17	1	U	U	1	80	ug/L
HAA 13D	5/17/2018	BROMOFORM (TRIBROMOMETHANE)	0.333	1	U	U	1	80	ug/L
HAA 13D	5/17/2018	BROMOFORM (TRIBROMOMETHANE)	0.333	1	U	U	1	80	ug/L
HAA 13D	5/15/2019	BROMOFORM (TRIBROMOMETHANE)	0.32	1	U	U	1	80	ug/L
HAA 13D	5/20/2020	BROMOFORM (TRIBROMOMETHANE)	0.333	1	U	U	1	80	ug/L
HAA 13D	5/19/2021	BROMOFORM (TRIBROMOMETHANE)	0.67	2	U	U	2	80	ug/L
HAA 13D	6/9/2022	BROMOFORM (TRIBROMOMETHANE)	1.2	2	U	U	2	80	ug/L
HAA 13D	6/7/2023	BROMOFORM (TRIBROMOMETHANE)	1.2	2.0	U	U	2	80	ug/L
HAA 13D	6/18/2024	BROMOFORM (TRIBROMOMETHANE)	0.25	2.0	U	U	2	80	ug/L
HAA 13D	5/8/2014	BROMODICHLOROMETHANE	0.3	1	U	U	1	80	ug/L
HAA 13D	4/22/2015	BROMODICHLOROMETHANE	0.09	1	U	U	1	80	ug/L
HAA 13D	5/17/2018	BROMODICHLOROMETHANE	0.333	1	U	U	1	80	ug/L
HAA 13D	5/17/2018	BROMODICHLOROMETHANE	0.333	1	U	U	1	80	ug/L
HAA 13D	5/15/2019	BROMODICHLOROMETHANE	0.17	1	U	U	1	80	ug/L
HAA 13D	5/20/2020	BROMODICHLOROMETHANE	0.333	1	U	U	1	80	ug/L
HAA 13D	5/19/2021	BROMODICHLOROMETHANE	0.15	1	U	U	1	80	ug/L

Bold indicates concentration exceeds the MCL or USEPA Regional Screening Levels, [http://epa.gov/reg3hwmd/risk/human/rb-concentration\\_table/index.htm](http://epa.gov/reg3hwmd/risk/human/rb-concentration_table/index.htm).  
(May 2016 RSL Table)

Station	Date	Analyte	MDL	PQL	Lab Qual	EPA Qual	Result	MCL/RSL	Units
HAA 13D	6/9/2022	BROMODICHLOROMETHANE	0.39	1	U	U	1	80	ug/L
HAA 13D	6/7/2023	BROMODICHLOROMETHANE	0.39	1.0	U	U	1	80	ug/L
HAA 13D	6/18/2024	BROMODICHLOROMETHANE	0.19	1.0	U	U	1	80	ug/L
HAA 13D	5/8/2014	BROMOCHLOROMETHANE	0.3	1	U	U	1	83	ug/L
HAA 13D	4/22/2015	BROMOCHLOROMETHANE	0.13	1	U	U	1	83	ug/L
HAA 13D	5/17/2018	BROMOCHLOROMETHANE	0.333	1	U	U	1	83	ug/L
HAA 13D	5/17/2018	BROMOCHLOROMETHANE	0.333	1	U	U	1	83	ug/L
HAA 13D	5/15/2019	BROMOCHLOROMETHANE	0.21	1	U	U	1	83	ug/L
HAA 13D	5/20/2020	BROMOCHLOROMETHANE	0.333	1	U	U	1	83	ug/L
HAA 13D	5/19/2021	BROMOCHLOROMETHANE	0.2	2	U	U	2	83	ug/L
HAA 13D	6/9/2022	BROMOCHLOROMETHANE	0.4	1	U	U	1	83	ug/L
HAA 13D	6/7/2023	BROMOCHLOROMETHANE	0.40	1.0	U	U	1	83	ug/L
HAA 13D	6/18/2024	BROMOCHLOROMETHANE	0.40	1.0	U	U	1	83	ug/L
HAA 13D	5/8/2014	BENZENE	0.3	1	U	U	1	5	ug/L
HAA 13D	4/22/2015	BENZENE	0.06	1	U	U	1	5	ug/L
HAA 13D	5/17/2018	BENZENE	0.333	1	U	U	1	5	ug/L
HAA 13D	5/17/2018	BENZENE	0.333	1	U	U	1	5	ug/L
HAA 13D	5/15/2019	BENZENE	0.26	1	U	U	1	5	ug/L
HAA 13D	5/20/2020	BENZENE	0.333	1	U	U	1	5	ug/L
HAA 13D	5/19/2021	BENZENE	0.18	1	U	U	1	5	ug/L
HAA 13D	6/9/2022	BENZENE	0.31	1	U	U	1	5	ug/L
HAA 13D	6/7/2023	BENZENE	0.31	1.0	U	U	1	5	ug/L
HAA 13D	6/18/2024	BENZENE	0.14	1.0	U	U	1	5	ug/L
HAA 13D	5/8/2014	ACETONE	1.5	5	U	U	5	14000	ug/L
HAA 13D	4/22/2015	ACETONE	0.34	2		J	4.9	14000	ug/L
HAA 13D	5/17/2018	ACETONE	1.74	5	U	U	5	14000	ug/L
HAA 13D	5/17/2018	ACETONE	1.74	5	U	U	5	14000	ug/L
HAA 13D	5/15/2019	ACETONE	0.94	2	U	R	2	14000	ug/L
HAA 13D	5/20/2020	ACETONE	1.74	5	J	J	1.94	14000	ug/L
HAA 13D	5/19/2021	ACETONE	8	20	U	U	20	14000	ug/L
HAA 13D	6/9/2022	ACETONE	6.6	15	U	U	15	14000	ug/L
HAA 13D	6/7/2023	ACETONE	6.6	15	U	U	15	14000	ug/L
HAA 13D	6/18/2024	ACETONE	6.6	15	U	U	15	14000	ug/L
HAA 13D	5/8/2014	2-HEXANONE	1.5	5	U	U	5	38	ug/L
HAA 13D	4/22/2015	2-HEXANONE	0.22	5	U	U	5	38	ug/L
HAA 13D	5/17/2018	2-HEXANONE	1.67	5	U	U	5	38	ug/L
HAA 13D	5/17/2018	2-HEXANONE	1.67	5	U	U	5	38	ug/L
HAA 13D	5/15/2019	2-HEXANONE	0.51	5	U	U	5	38	ug/L
HAA 13D	5/20/2020	2-HEXANONE	1.67	5	U	U	5	38	ug/L
HAA 13D	5/19/2021	2-HEXANONE	0.42	5	U	U	5	38	ug/L
HAA 13D	6/9/2022	2-HEXANONE	1.7	5	U	U	5	38	ug/L
HAA 13D	6/7/2023	2-HEXANONE	1.7	5.0	U	U	5	38	ug/L
HAA 13D	6/18/2024	2-HEXANONE	0.81	5.0	U	U	5	38	ug/L
HAA 13D	5/8/2014	1,4-DIOXANE	15	50	U	U	50	0.46	ug/L
HAA 13D	4/22/2015	1,4-DIOXANE	7.6	80	U	U	80	0.46	ug/L
HAA 13D	5/17/2018	1,4-DIOXANE	16.7	50	U	U	50	0.46	ug/L
HAA 13D	5/17/2018	1,4-DIOXANE	16.7	50	U	U	50	0.46	ug/L
HAA 13D	5/15/2019	1,4-DIOXANE	14	80	U	U	80	0.46	ug/L
HAA 13D	5/20/2020	1,4-DIOXANE	16.7	50	U	U	50	0.46	ug/L
HAA 13D	5/19/2021	1,4-DIOXANE	6.9	20	U	U	20	0.46	ug/L
HAA 13D	6/9/2022	1,4-DIOXANE	19	150	U	U	150	0.46	ug/L
HAA 13D	6/7/2023	1,4-DIOXANE	19	150	U	U	150	0.46	ug/L
HAA 13D	6/18/2024	1,4-DIOXANE	7.4	40	U	U	40	0.46	ug/L
HAA 13D	5/8/2014	1,4-DICHLOROENZENE	0.3	1	U	U	1		ug/L
HAA 13D	4/22/2015	1,4-DICHLOROENZENE	0.12	1	U	U	1		ug/L
HAA 13D	5/17/2018	1,4-DICHLOROENZENE	0.333	1	U	U	1		ug/L
HAA 13D	5/17/2018	1,4-DICHLOROENZENE	0.333	1	U	U	1		ug/L
HAA 13D	5/15/2019	1,4-DICHLOROENZENE	0.45	1	U	U	1		ug/L
HAA 13D	5/20/2020	1,4-DICHLOROENZENE	0.333	1	U	U	1		ug/L
HAA 13D	5/19/2021	1,4-DICHLOROENZENE	0.16	1	U	U	1		ug/L
HAA 13D	6/9/2022	1,4-DICHLOROENZENE	0.39	1	U	U	1		ug/L
HAA 13D	6/7/2023	1,4-DICHLOROENZENE	0.39	1.0	U	U	1		ug/L
HAA 13D	6/18/2024	1,4-DICHLOROENZENE	0.39	1.0	U	U	1		ug/L
HAA 13D	5/8/2014	1,3-DICHLOROENZENE	0.3	1	U	U	1		ug/L
HAA 13D	4/22/2015	1,3-DICHLOROENZENE	0.08	1	U	U	1		ug/L
HAA 13D	5/17/2018	1,3-DICHLOROENZENE	0.333	1	U	U	1		ug/L

Bold indicates concentration exceeds the MCL or USEPA Regional Screening Levels, [http://epa.gov/reg3hwmd/risk/human/rb-concentration\\_table/index.htm](http://epa.gov/reg3hwmd/risk/human/rb-concentration_table/index.htm).  
(May 2016 RSL Table)

Station	Date	Analyte	MDL	PQL	Lab Qual	EPA Qual	Result	MCL/RSL	Units
HAA 13D	5/17/2018	1,3-DICHLOROENZENE	0.333	1	U	U	1		ug/L
HAA 13D	5/15/2019	1,3-DICHLOROENZENE	0.37	1	U	U	1		ug/L
HAA 13D	5/20/2020	1,3-DICHLOROENZENE	0.333	1	U	U	1		ug/L
HAA 13D	5/19/2021	1,3-DICHLOROENZENE	0.16	1	U	U	1		ug/L
HAA 13D	6/9/2022	1,3-DICHLOROENZENE	0.33	1	U	U	1		ug/L
HAA 13D	6/7/2023	1,3-DICHLOROENZENE	0.33	1.0	U	U	1		ug/L
HAA 13D	6/18/2024	1,3-DICHLOROENZENE	0.33	1.0	U	U	1		ug/L
HAA 13D	5/8/2014	1,2-DICHLOROPROPANE	0.3	1	U	U	1	5	ug/L
HAA 13D	4/22/2015	1,2-DICHLOROPROPANE	0.1	1	U	U	1	5	ug/L
HAA 13D	5/17/2018	1,2-DICHLOROPROPANE	0.333	1	U	U	1	5	ug/L
HAA 13D	5/17/2018	1,2-DICHLOROPROPANE	0.333	1	U	U	1	5	ug/L
HAA 13D	5/15/2019	1,2-DICHLOROPROPANE	0.2	1	U	U	1	5	ug/L
HAA 13D	5/20/2020	1,2-DICHLOROPROPANE	0.333	1	U	U	1	5	ug/L
HAA 13D	5/19/2021	1,2-DICHLOROPROPANE	0.18	1	U	U	1	5	ug/L
HAA 13D	6/9/2022	1,2-DICHLOROPROPANE	0.52	1	U	U	1	5	ug/L
HAA 13D	6/7/2023	1,2-DICHLOROPROPANE	0.52	1.0	U	U	1	5	ug/L
HAA 13D	6/18/2024	1,2-DICHLOROPROPANE	0.24	1.0	U	U	1	5	ug/L
HAA 13D	5/8/2014	1,2-DICHLOROETHANE (EDC)	0.3	1	U	U	1	5	ug/L
HAA 13D	4/22/2015	1,2-DICHLOROETHANE (EDC)	0.1	1	U	U	1	5	ug/L
HAA 13D	5/17/2018	1,2-DICHLOROETHANE (EDC)	0.333	1	U	U	1	5	ug/L
HAA 13D	5/17/2018	1,2-DICHLOROETHANE (EDC)	0.333	1	U	U	1	5	ug/L
HAA 13D	5/15/2019	1,2-DICHLOROETHANE (EDC)	0.23	1	U	U	1	5	ug/L
HAA 13D	5/20/2020	1,2-DICHLOROETHANE (EDC)	0.333	1	U	U	1	5	ug/L
HAA 13D	5/19/2021	1,2-DICHLOROETHANE (EDC)	0.17	1	U	U	1	5	ug/L
HAA 13D	6/9/2022	1,2-DICHLOROETHANE (EDC)	0.54	1	U	U	1	5	ug/L
HAA 13D	6/7/2023	1,2-DICHLOROETHANE (EDC)	0.54	1.0	U	U	1	5	ug/L
HAA 13D	6/18/2024	1,2-DICHLOROETHANE (EDC)	0.28	1.0	U	U	1	5	ug/L
HAA 13D	5/8/2014	1,2-DICHLOROENZENE	0.3	1	U	U	1	600	ug/L
HAA 13D	4/22/2015	1,2-DICHLOROENZENE	0.06	1	U	U	1	600	ug/L
HAA 13D	5/17/2018	1,2-DICHLOROENZENE	0.333	1	U	U	1	600	ug/L
HAA 13D	5/17/2018	1,2-DICHLOROENZENE	0.333	1	U	U	1	600	ug/L
HAA 13D	5/15/2019	1,2-DICHLOROENZENE	0.42	1	U	U	1	600	ug/L
HAA 13D	5/20/2020	1,2-DICHLOROENZENE	0.333	1	U	U	1	600	ug/L
HAA 13D	5/19/2021	1,2-DICHLOROENZENE	0.17	1	U	U	1	600	ug/L
HAA 13D	6/9/2022	1,2-DICHLOROENZENE	0.37	1	U	U	1	600	ug/L
HAA 13D	6/7/2023	1,2-DICHLOROENZENE	0.37	1.0	U	U	1	600	ug/L
HAA 13D	6/18/2024	1,2-DICHLOROENZENE	0.14	1.0	U	U	1	600	ug/L
HAA 13D	5/8/2014	1,2-DIBROMOETHANE	0.3	1	U	U	1	0.5	ug/L
HAA 13D	4/22/2015	1,2-DIBROMOETHANE	0.13	1	U	U	1	0.5	ug/L
HAA 13D	5/17/2018	1,2-DIBROMOETHANE	0.333	1	U	U	1	0.5	ug/L
HAA 13D	5/17/2018	1,2-DIBROMOETHANE	0.333	1	U	U	1	0.5	ug/L
HAA 13D	5/15/2019	1,2-DIBROMOETHANE	0.26	1	U	U	1	0.5	ug/L
HAA 13D	5/20/2020	1,2-DIBROMOETHANE	0.333	1	U	U	1	0.5	ug/L
HAA 13D	5/19/2021	1,2-DIBROMOETHANE	0.22	5	U	U	5	0.5	ug/L
HAA 13D	6/9/2022	1,2-DIBROMOETHANE	0.4	1	U	U	1	0.5	ug/L
HAA 13D	6/7/2023	1,2-DIBROMOETHANE	0.40	1.0	U	U	1	0.5	ug/L
HAA 13D	6/18/2024	1,2-DIBROMOETHANE	0.18	1.0	U	U	1	0.5	ug/L
HAA 13D	5/8/2014	1,2-DIBROMO-3-CHLOROPROPANE	0.5	1	U	U	1	0.2	ug/L
HAA 13D	4/22/2015	1,2-DIBROMO-3-CHLOROPROPANE	0.41	1	U	U	1	0.2	ug/L
HAA 13D	5/17/2018	1,2-DIBROMO-3-CHLOROPROPANE	0.333	1	U	U	1	0.2	ug/L
HAA 13D	5/17/2018	1,2-DIBROMO-3-CHLOROPROPANE	0.333	1	U	U	1	0.2	ug/L
HAA 13D	5/15/2019	1,2-DIBROMO-3-CHLOROPROPANE	0.49	1	U	U	1	0.2	ug/L
HAA 13D	5/20/2020	1,2-DIBROMO-3-CHLOROPROPANE	0.333	1	U	U	1	0.2	ug/L
HAA 13D	5/19/2021	1,2-DIBROMO-3-CHLOROPROPANE	0.38	5	U	U	5	0.2	ug/L
HAA 13D	6/9/2022	1,2-DIBROMO-3-CHLOROPROPANE	1.8	5	U	U	5	0.2	ug/L
HAA 13D	6/7/2023	1,2-DIBROMO-3-CHLOROPROPANE	1.8	5.0	U	U	5	0.2	ug/L
HAA 13D	6/18/2024	1,2-DIBROMO-3-CHLOROPROPANE	0.42	5.0	U	U	5	0.2	ug/L
HAA 13D	5/8/2014	1,2,4-TRICHLOROENZENE	0.3	1	U	U	1	7	ug/L
HAA 13D	4/22/2015	1,2,4-TRICHLOROENZENE	0.08	1	U	U	1	7	ug/L
HAA 13D	5/17/2018	1,2,4-TRICHLOROENZENE	0.333	1	U	U	1	7	ug/L
HAA 13D	5/17/2018	1,2,4-TRICHLOROENZENE	0.333	1	U	U	1	7	ug/L
HAA 13D	5/15/2019	1,2,4-TRICHLOROENZENE	0.54	1	U	U	1	7	ug/L
HAA 13D	5/20/2020	1,2,4-TRICHLOROENZENE	0.333	1	U	U	1	7	ug/L
HAA 13D	5/19/2021	1,2,4-TRICHLOROENZENE	0.2	1	U	U	1	7	ug/L
HAA 13D	6/9/2022	1,2,4-TRICHLOROENZENE	0.58	1	U	U	1	7	ug/L
HAA 13D	6/7/2023	1,2,4-TRICHLOROENZENE	0.58	1.0	U	U	1	7	ug/L

Bold indicates concentration exceeds the MCL or USEPA Regional Screening Levels, [http://epa.gov/reg3hwmd/risk/human/rb-concentration\\_table/index.htm](http://epa.gov/reg3hwmd/risk/human/rb-concentration_table/index.htm).  
(May 2016 RSL Table)

Station	Date	Analyte	MDL	PQL	Lab Qual	EPA Qual	Result	MCL/RSL	Units
HAA 13D	6/18/2024	1,2,4-TRICHLOROENZENE	0.58	1.0	U	U	1	7	ug/L
HAA 13D	5/8/2014	1,2,3-TRICHLOROENZENE	0.3	1	U	U	1	7	ug/L
HAA 13D	4/22/2015	1,2,3-TRICHLOROENZENE	0.09	1	U	U	1	7	ug/L
HAA 13D	5/17/2018	1,2,3-TRICHLOROENZENE	0.333	1	U	U	1	7	ug/L
HAA 13D	5/17/2018	1,2,3-TRICHLOROENZENE	0.333	1	U	U	1	7	ug/L
HAA 13D	5/15/2019	1,2,3-TRICHLOROENZENE	0.48	1	U	U	1	7	ug/L
HAA 13D	5/20/2020	1,2,3-TRICHLOROENZENE	0.333	1	U	U	1	7	ug/L
HAA 13D	5/19/2021	1,2,3-TRICHLOROENZENE	0.22	1	U	U	1	7	ug/L
HAA 13D	6/9/2022	1,2,3-TRICHLOROENZENE	0.7	2	U	U	2	7	ug/L
HAA 13D	6/7/2023	1,2,3-TRICHLOROENZENE	0.70	2.0	U	U	2	7	ug/L
HAA 13D	6/18/2024	1,2,3-TRICHLOROENZENE	1.2	4.0	U	U	4	7	ug/L
HAA 13D	5/8/2014	1,1-DICHLOROETHYLENE	0.3	1	U	U	1	7	ug/L
HAA 13D	4/22/2015	1,1-DICHLOROETHYLENE	0.08	1	U	U	1	7	ug/L
HAA 13D	5/17/2018	1,1-DICHLOROETHYLENE	0.333	1	U	U	1	7	ug/L
HAA 13D	5/17/2018	1,1-DICHLOROETHYLENE	0.333	1	U	U	1	7	ug/L
HAA 13D	5/15/2019	1,1-DICHLOROETHYLENE	0.27	1	U	U	1	7	ug/L
HAA 13D	5/20/2020	1,1-DICHLOROETHYLENE	0.333	1	U	U	1	7	ug/L
HAA 13D	5/19/2021	1,1-DICHLOROETHYLENE	0.24	1	U	U	1	7	ug/L
HAA 13D	6/9/2022	1,1-DICHLOROETHYLENE	0.23	1	U	U	1	7	ug/L
HAA 13D	6/7/2023	1,1-DICHLOROETHYLENE	0.23	1.0	U	U	1	7	ug/L
HAA 13D	6/18/2024	1,1-DICHLOROETHYLENE	0.23	1.0	U	U	1	7	ug/L
HAA 13D	5/8/2014	1,1-DICHLOROETHANE	0.3	1	U	U	1	2.8	ug/L
HAA 13D	4/22/2015	1,1-DICHLOROETHANE	0.07	1	U	U	1	2.8	ug/L
HAA 13D	5/2/2016	1,1-DICHLOROETHANE	0.3	1	U	U	1	2.8	ug/L
HAA 13D	5/2/2016	1,1-DICHLOROETHANE	0.3	1	U	U	1	2.8	ug/L
HAA 13D	4/26/2017	1,1-DICHLOROETHANE	0.333	1	U	U	1	2.8	ug/L
HAA 13D	4/26/2017	1,1-DICHLOROETHANE	0.333	1	U	U	1	2.8	ug/L
HAA 13D	5/17/2018	1,1-DICHLOROETHANE	0.333	1	U	U	1	2.8	ug/L
HAA 13D	5/17/2018	1,1-DICHLOROETHANE	0.333	1	U	U	1	2.8	ug/L
HAA 13D	5/15/2019	1,1-DICHLOROETHANE	0.25	1	U	U	1	2.8	ug/L
HAA 13D	5/20/2020	1,1-DICHLOROETHANE	0.333	1	U	U	1	2.8	ug/L
HAA 13D	5/19/2021	1,1-DICHLOROETHANE	0.2	1	U	U	1	2.8	ug/L
HAA 13D	6/9/2022	1,1-DICHLOROETHANE	0.22	1	U	U	1	2.8	ug/L
HAA 13D	6/7/2023	1,1-DICHLOROETHANE	0.22	1.0	U	U	1	2.8	ug/L
HAA 13D	6/18/2024	1,1-DICHLOROETHANE	0.22	1.0	U	U	1	2.8	ug/L
HAA 13D	5/8/2014	1,1,2-TRICHLOROETHANE	0.3	1	U	U	1	5	ug/L
HAA 13D	4/22/2015	1,1,2-TRICHLOROETHANE	0.15	1	U	U	1	5	ug/L
HAA 13D	5/17/2018	1,1,2-TRICHLOROETHANE	0.333	1	U	U	1	5	ug/L
HAA 13D	5/17/2018	1,1,2-TRICHLOROETHANE	0.333	1	U	U	1	5	ug/L
HAA 13D	5/15/2019	1,1,2-TRICHLOROETHANE	0.25	1	U	U	1	5	ug/L
HAA 13D	5/20/2020	1,1,2-TRICHLOROETHANE	0.333	1	U	U	1	5	ug/L
HAA 13D	5/19/2021	1,1,2-TRICHLOROETHANE	0.23	1	U	U	1	5	ug/L
HAA 13D	6/9/2022	1,1,2-TRICHLOROETHANE	0.27	1	U	U	1	5	ug/L
HAA 13D	6/7/2023	1,1,2-TRICHLOROETHANE	0.27	1.0	U	U	1	5	ug/L
HAA 13D	6/18/2024	1,1,2-TRICHLOROETHANE	0.27	1.0	U	U	1	5	ug/L
HAA 13D	5/8/2014	1,1,2-TRICHLORO-1,2,2-TRIFLUOROETHANE	2	5	U	U	5		ug/L
HAA 13D	4/22/2015	1,1,2-TRICHLORO-1,2,2-TRIFLUOROETHANE	0.1	1	U	U	1		ug/L
HAA 13D	5/17/2018	1,1,2-TRICHLORO-1,2,2-TRIFLUOROETHANE	2.98	5	U	U	5		ug/L
HAA 13D	5/17/2018	1,1,2-TRICHLORO-1,2,2-TRIFLUOROETHANE	2.98	5	U	U	5		ug/L
HAA 13D	5/15/2019	1,1,2-TRICHLORO-1,2,2-TRIFLUOROETHANE	0.26	1	U	U	1		ug/L
HAA 13D	5/20/2020	1,1,2-TRICHLORO-1,2,2-TRIFLUOROETHANE	2.98	5	U	U	5		ug/L
HAA 13D	5/19/2021	1,1,2-TRICHLORO-1,2,2-TRIFLUOROETHANE	0.26	1	U	U	1		ug/L
HAA 13D	6/9/2022	1,1,2-TRICHLORO-1,2,2-TRIFLUOROETHANE	0.73	3	U	U	3		ug/L
HAA 13D	6/7/2023	1,1,2-TRICHLORO-1,2,2-TRIFLUOROETHANE	0.73	3.0	U	U	3		ug/L
HAA 13D	6/18/2024	1,1,2-TRICHLORO-1,2,2-TRIFLUOROETHANE	0.73	3.0	U	U	3		ug/L
HAA 13D	5/8/2014	1,1,2,2-TETRACHLOROETHANE	0.3	1	U	U	1	0.076	ug/L
HAA 13D	4/22/2015	1,1,2,2-TETRACHLOROETHANE	0.1	1	U	U	1	0.076	ug/L
HAA 13D	5/17/2018	1,1,2,2-TETRACHLOROETHANE	0.333	1	U	R	1	0.076	ug/L
HAA 13D	5/17/2018	1,1,2,2-TETRACHLOROETHANE	0.333	1	U	U	1	0.076	ug/L
HAA 13D	5/15/2019	1,1,2,2-TETRACHLOROETHANE	0.34	1	U	U	1	0.076	ug/L
HAA 13D	5/20/2020	1,1,2,2-TETRACHLOROETHANE	0.333	1	U	U	1	0.076	ug/L
HAA 13D	5/19/2021	1,1,2,2-TETRACHLOROETHANE	0.12	1	U	U	1	0.076	ug/L
HAA 13D	6/9/2022	1,1,2,2-TETRACHLOROETHANE	0.21	1	U	U	1	0.076	ug/L
HAA 13D	6/7/2023	1,1,2,2-TETRACHLOROETHANE	0.21	1.0	U	U	1	0.076	ug/L
HAA 13D	6/18/2024	1,1,2,2-TETRACHLOROETHANE	0.21	1.0	U	U	1	0.076	ug/L
HAA 13D	5/8/2014	1,1,1-TRICHLOROETHANE	0.3	1	U	U	1	200	ug/L

Bold indicates concentration exceeds the MCL or USEPA Regional Screening Levels, [http://epa.gov/reg3hwmd/risk/human/rb-concentration\\_table/index.htm](http://epa.gov/reg3hwmd/risk/human/rb-concentration_table/index.htm).  
(May 2016 RSL Table)

Station	Date	Analyte	MDL	PQL	Lab Qual	EPA Qual	Result	MCL/RSL	Units
HAA 13D	4/22/2015	1,1,1-TRICHLOROETHANE	0.07		1 U	U	1	200	ug/L
HAA 13D	5/2/2016	1,1,1-TRICHLOROETHANE	0.3		1 U	U	1	200	ug/L
HAA 13D	5/2/2016	1,1,1-TRICHLOROETHANE	0.3		1 U	U	1	200	ug/L
HAA 13D	4/26/2017	1,1,1-TRICHLOROETHANE	0.333		1 U	U	1	200	ug/L
HAA 13D	4/26/2017	1,1,1-TRICHLOROETHANE	0.333		1 U	U	1	200	ug/L
HAA 13D	5/17/2018	1,1,1-TRICHLOROETHANE	0.333		1 U	U	1	200	ug/L
HAA 13D	5/17/2018	1,1,1-TRICHLOROETHANE	0.333		1 U	U	1	200	ug/L
HAA 13D	5/15/2019	1,1,1-TRICHLOROETHANE	0.25		1 U	U	1	200	ug/L
HAA 13D	5/20/2020	1,1,1-TRICHLOROETHANE	0.333		1 U	U	1	200	ug/L
HAA 13D	5/19/2021	1,1,1-TRICHLOROETHANE	0.2		1 U	U	1	200	ug/L
HAA 13D	6/9/2022	1,1,1-TRICHLOROETHANE	0.39	1	U	U	1	200	ug/L
HAA 13D	6/7/2023	1,1,1-TRICHLOROETHANE	0.39	1.0	U	U	1	200	ug/L
HAA 13D	6/18/2024	1,1,1-TRICHLOROETHANE	0.39	1.0	U	U	1	200	ug/L
HAA 14A	5/7/2014	TRITIUM	0.377	0.839	U	U	0.207	20	pCi/mL
HAA 14A	4/27/2015	TRITIUM	0.418	0.912	U	U	0.0965	20	pCi/mL
HAA 14A	4/27/2015	TRITIUM	0.416	0.905	U	U	0.0817	20	pCi/mL
HAA 14A	4/27/2015	TRITIUM	0.417	0.9	U	U	0.0339	20	pCi/mL
HAA 14A	5/2/2016	TRITIUM	0.477	1	U	U	-0.19	20	pCi/mL
HAA 14A	5/8/2017	TRITIUM	0.449	0.985	U	U	0.147	20	pCi/mL
HAA 14A	5/21/2018	TRITIUM	0.499	1.08	U	U	0.0131	20	pCi/mL
HAA 14A	5/20/2019	TRITIUM	0.403	0.876	U	U	0.0805	20	pCi/mL
HAA 14A	5/20/2020	TRITIUM	0.337	0.695	U	U	-0.113	20	pCi/mL
HAA 14A	5/20/2021	TRITIUM	0.321	0.677	U	U	-0.0225	20	pCi/mL
HAA 14A	6/8/2022	TRITIUM	0.274	0.596	U	U	0.103	20	pCi/mL
HAA 14A	5/24/2023	TRITIUM	0.255	0.500	U	U	-0.0725	20	pCi/mL
HAA 14A	6/18/2024	TRITIUM		0.6	U	U	0.0302	20	pCi/mL
HAA 14A	5/7/2014	TRICHLOROFLUOROMETHANE	0.3	1	U	U	1	5200	ug/L
HAA 14A	4/27/2015	TRICHLOROFLUOROMETHANE	0.11	1	U	U	1	5200	ug/L
HAA 14A	4/27/2015	TRICHLOROFLUOROMETHANE	0.11	1	U	U	1	5200	ug/L
HAA 14A	5/21/2018	TRICHLOROFLUOROMETHANE	0.333	1	U	U	1	5200	ug/L
HAA 14A	5/20/2019	TRICHLOROFLUOROMETHANE	0.26	1	U	U	1	5200	ug/L
HAA 14A	5/20/2020	TRICHLOROFLUOROMETHANE	0.333	1	U	U	1	5200	ug/L
HAA 14A	5/20/2021	TRICHLOROFLUOROMETHANE	0.2	2	U	U	2	5200	ug/L
HAA 14A	6/8/2022	TRICHLOROFLUOROMETHANE	0.57	2	U	U	2	5200	ug/L
HAA 14A	6/7/2023	TRICHLOROFLUOROMETHANE	0.57	2.0	U	U	2	5200	ug/L
HAA 14A	6/18/2024	TRICHLOROFLUOROMETHANE	0.20	2.0	U	U	2	5200	ug/L
HAA 14A	5/7/2014	TRICHLOROETHYLENE (TCE)	0.3	1	U	U	1	5	ug/L
HAA 14A	4/27/2015	TRICHLOROETHYLENE (TCE)	0.25	1	U	U	1	5	ug/L
HAA 14A	4/27/2015	TRICHLOROETHYLENE (TCE)	0.25	1	U	U	1	5	ug/L
HAA 14A	5/2/2016	TRICHLOROETHYLENE (TCE)	0.3	1	U	U	1	5	ug/L
HAA 14A	5/8/2017	TRICHLOROETHYLENE (TCE)	0.333	1	U	U	1	5	ug/L
HAA 14A	5/21/2018	TRICHLOROETHYLENE (TCE)	0.333	1	U	U	1	5	ug/L
HAA 14A	5/20/2019	TRICHLOROETHYLENE (TCE)	0.31	1	U	U	1	5	ug/L
HAA 14A	5/20/2020	TRICHLOROETHYLENE (TCE)	0.333	1	U	U	1	5	ug/L
HAA 14A	5/20/2021	TRICHLOROETHYLENE (TCE)	0.18	1	U	U	1	5	ug/L
HAA 14A	6/8/2022	TRICHLOROETHYLENE (TCE)	0.3	1	U	U	1	5	ug/L
HAA 14A	6/7/2023	TRICHLOROETHYLENE (TCE)	0.30	1.0	U	U	1	5	ug/L
HAA 14A	6/18/2024	TRICHLOROETHYLENE (TCE)	0.30	1.0	U	U	1	5	ug/L
HAA 14A	5/7/2014	TRANS-1,3-DICHLOROPROPENE	0.3	1	U	U	1	0.47	ug/L
HAA 14A	4/27/2015	TRANS-1,3-DICHLOROPROPENE	0.08	1	U	U	1	0.47	ug/L
HAA 14A	4/27/2015	TRANS-1,3-DICHLOROPROPENE	0.08	1	U	U	1	0.47	ug/L
HAA 14A	5/21/2018	TRANS-1,3-DICHLOROPROPENE	0.333	1	U	U	1	0.47	ug/L
HAA 14A	5/20/2019	TRANS-1,3-DICHLOROPROPENE	0.27	1	U	U	1	0.47	ug/L
HAA 14A	5/20/2020	TRANS-1,3-DICHLOROPROPENE	0.333	1	U	U	1	0.47	ug/L
HAA 14A	5/20/2021	TRANS-1,3-DICHLOROPROPENE	0.18	1	U	U	1	0.47	ug/L
HAA 14A	6/8/2022	TRANS-1,3-DICHLOROPROPENE	0.65	2	U	U	2	0.47	ug/L
HAA 14A	6/7/2023	TRANS-1,3-DICHLOROPROPENE	0.65	2.0	U	U	2	0.47	ug/L
HAA 14A	6/18/2024	TRANS-1,3-DICHLOROPROPENE	0.14	1.0	U	U	1	0.47	ug/L
HAA 14A	5/7/2014	TRANS-1,2-DICHLOROETHYLENE	0.3	1	U	U	1	100	ug/L
HAA 14A	4/27/2015	TRANS-1,2-DICHLOROETHYLENE	0.08	1	U	U	1	100	ug/L
HAA 14A	4/27/2015	TRANS-1,2-DICHLOROETHYLENE	0.08	1	U	U	1	100	ug/L
HAA 14A	5/21/2018	TRANS-1,2-DICHLOROETHYLENE	0.333	1	U	U	1	100	ug/L
HAA 14A	5/20/2019	TRANS-1,2-DICHLOROETHYLENE	0.26	1	U	U	1	100	ug/L
HAA 14A	5/20/2020	TRANS-1,2-DICHLOROETHYLENE	0.333	1	U	U	1	100	ug/L
HAA 14A	5/20/2021	TRANS-1,2-DICHLOROETHYLENE	0.21	1	U	U	1	100	ug/L
HAA 14A	6/8/2022	TRANS-1,2-DICHLOROETHYLENE	0.37	1	U	U	1	100	ug/L

Bold indicates concentration exceeds the MCL or USEPA Regional Screening Levels, [http://epa.gov/reg3hwmd/risk/human/rb-concentration\\_table/index.htm](http://epa.gov/reg3hwmd/risk/human/rb-concentration_table/index.htm).  
(May 2016 RSL Table)

Station	Date	Analyte	MDL	PQL	Lab Qual	EPA Qual	Result	MCL/RSL	Units
HAA 14A	6/7/2023	TRANS-1,2-DICHLOROETHYLENE	0.37	1.0	U	U	1	100	ug/L
HAA 14A	6/18/2024	TRANS-1,2-DICHLOROETHYLENE	0.37	1.0	U	U	1	100	ug/L
HAA 14A	5/7/2014	TOLUENE	0.3	1	U	U	1	1000	ug/L
HAA 14A	4/27/2015	TOLUENE	0.07	1		J	3.8	1000	ug/L
HAA 14A	4/27/2015	TOLUENE	0.07	1		UJ	1.4	1000	ug/L
HAA 14A	5/21/2018	TOLUENE	0.333	1	U	U	1	1000	ug/L
HAA 14A	5/20/2019	TOLUENE	0.24	1	U	U	1	1000	ug/L
HAA 14A	5/20/2020	TOLUENE	0.333	1	U	U	1	1000	ug/L
HAA 14A	5/20/2021	TOLUENE	0.24	1	U	U	1	1000	ug/L
HAA 14A	6/8/2022	TOLUENE	0.32	1	U	U	1	1000	ug/L
HAA 14A	6/7/2023	TOLUENE	0.32	1.0	U	U	1	1000	ug/L
HAA 14A	6/18/2024	TOLUENE	0.32	1.0	U	U	1	1000	ug/L
HAA 14A	5/7/2014	TETRACHLOROETHYLENE (PCE)	0.3	1	U	U	1	5	ug/L
HAA 14A	4/27/2015	TETRACHLOROETHYLENE (PCE)	0.18	1	U	U	1	5	ug/L
HAA 14A	4/27/2015	TETRACHLOROETHYLENE (PCE)	0.18	1	U	U	1	5	ug/L
HAA 14A	5/21/2018	TETRACHLOROETHYLENE (PCE)	0.333	1	U	U	1	5	ug/L
HAA 14A	5/20/2019	TETRACHLOROETHYLENE (PCE)	0.31	1	U	U	1	5	ug/L
HAA 14A	5/20/2020	TETRACHLOROETHYLENE (PCE)	0.333	1	U	U	1	5	ug/L
HAA 14A	5/20/2021	TETRACHLOROETHYLENE (PCE)	0.19	1	U	U	1	5	ug/L
HAA 14A	6/8/2022	TETRACHLOROETHYLENE (PCE)	0.4	1	U	U	1	5	ug/L
HAA 14A	6/7/2023	TETRACHLOROETHYLENE (PCE)	0.40	1.0	U	U	1	5	ug/L
HAA 14A	6/18/2024	TETRACHLOROETHYLENE (PCE)	0.40	1.0	U	U	1	5	ug/L
HAA 14A	5/7/2014	STYRENE	0.3	1	U	U	1	100	ug/L
HAA 14A	4/27/2015	STYRENE	0.07	1	U	U	1	100	ug/L
HAA 14A	4/27/2015	STYRENE	0.07	1	U	U	1	100	ug/L
HAA 14A	5/21/2018	STYRENE	0.333	1	U	U	1	100	ug/L
HAA 14A	5/20/2019	STYRENE	0.35	1	U	U	1	100	ug/L
HAA 14A	5/20/2020	STYRENE	0.333	1	U	U	1	100	ug/L
HAA 14A	5/20/2021	STYRENE	0.22	1	U	U	1	100	ug/L
HAA 14A	6/8/2022	STYRENE	0.36	1	U	U	1	100	ug/L
HAA 14A	6/7/2023	STYRENE	0.36	1.0	U	U	1	100	ug/L
HAA 14A	6/18/2024	STYRENE	0.13	1.0	U	U	1	100	ug/L
HAA 14A	5/7/2014	O-XYLENE	0.3	1	U	U	1	190	ug/L
HAA 14A	4/27/2015	O-XYLENE	0.06	1	U	U	1	190	ug/L
HAA 14A	4/27/2015	O-XYLENE	0.06	1	U	U	1	190	ug/L
HAA 14A	5/21/2018	O-XYLENE	0.333	1	U	U	1	190	ug/L
HAA 14A	5/20/2019	O-XYLENE	0.43	1	U	U	1	190	ug/L
HAA 14A	5/20/2020	O-XYLENE	0.333	1	U	U	1	190	ug/L
HAA 14A	5/20/2021	O-XYLENE	0.21	1	U	U	1	190	ug/L
HAA 14A	6/8/2022	O-XYLENE	0.33	1	U	U	1	190	ug/L
HAA 14A	6/7/2023	O-XYLENE	0.33	1.0	U	U	1	190	ug/L
HAA 14A	6/18/2024	O-XYLENE	0.11	1.0	U	U	1	190	ug/L
HAA 14A	5/7/2014	NONVOLATILE BETA	4.59	9.92	U	U	0.796	50	pCi/L
HAA 14A	4/27/2015	NONVOLATILE BETA	4.18	9.23	U	U	1.41	50	pCi/L
HAA 14A	4/27/2015	NONVOLATILE BETA	4.17	8.45	U	U	-0.489	50	pCi/L
HAA 14A	5/2/2016	NONVOLATILE BETA	4.07	9.19	U	U	1.67	50	pCi/L
HAA 14A	5/8/2017	NONVOLATILE BETA	2.86	6.87	U	U	1.43	50	pCi/L
HAA 14A	5/21/2018	NONVOLATILE BETA	2.56	5.84	U	U	0.708	50	pCi/L
HAA 14A	5/20/2019	NONVOLATILE BETA	4.2	9.4	U	U	1.26	50	pCi/L
HAA 14A	5/20/2019	NONVOLATILE BETA	4.18	9.02	U	U	0.359	50	pCi/L
HAA 14A	5/20/2020	NONVOLATILE BETA	0.852	2.268		J	2.68	50	pCi/L
HAA 14A	5/20/2021	NONVOLATILE BETA	0.622	1.508	J	J	1.114	50	pCi/L
HAA 14A	5/20/2021	NONVOLATILE BETA	0.649	1.527	J	J	0.942	50	pCi/L
HAA 14A	6/8/2022	NONVOLATILE BETA	1.11	2.522	U	U	0.761	50	pCi/L
HAA 14A	5/24/2023	NONVOLATILE BETA	1.06	4.00	U	U	0.465	50	pCi/L
HAA 14A	6/18/2024	NONVOLATILE BETA		15.87			12.5	50	pCi/L
HAA 14A	5/7/2014	METHYLCYCLOHEXANE	0.3	1	U	U	1		ug/L
HAA 14A	4/27/2015	METHYLCYCLOHEXANE	0.1	4	U	U	4		ug/L
HAA 14A	4/27/2015	METHYLCYCLOHEXANE	0.1	4	U	U	4		ug/L
HAA 14A	5/21/2018	METHYLCYCLOHEXANE	0.333	1	U	U	1		ug/L
HAA 14A	5/20/2019	METHYLCYCLOHEXANE	0.32	4	U	U	4		ug/L
HAA 14A	5/20/2020	METHYLCYCLOHEXANE	0.333	1	U	U	1		ug/L
HAA 14A	5/20/2021	METHYLCYCLOHEXANE	0.15	1	U	U	1		ug/L
HAA 14A	6/8/2022	METHYLCYCLOHEXANE	0.31	1	U	U	1		ug/L
HAA 14A	6/7/2023	METHYLCYCLOHEXANE	0.31	1.0	U	U	1		ug/L
HAA 14A	6/18/2024	METHYLCYCLOHEXANE	0.31	1.0	U	U	1		ug/L

Bold indicates concentration exceeds the MCL or USEPA Regional Screening Levels, [http://epa.gov/reg3hwm/risk/human/rb-concentration\\_table/index.htm](http://epa.gov/reg3hwm/risk/human/rb-concentration_table/index.htm).  
(May 2016 RSL Table)

Station	Date	Analyte	MDL	PQL	Lab Qual	EPA Qual	Result	MCL/RSL	Units
HAA 14A	5/7/2014	METHYL TERTIARY BUTYL ETHER (MTBE)	0.3	1	U	U	1	14	ug/L
HAA 14A	4/27/2015	METHYL TERTIARY BUTYL ETHER (MTBE)	0.11	2	U	U	2	14	ug/L
HAA 14A	4/27/2015	METHYL TERTIARY BUTYL ETHER (MTBE)	0.11	2	U	U	2	14	ug/L
HAA 14A	5/21/2018	METHYL TERTIARY BUTYL ETHER (MTBE)	0.333	1	U	U	1	14	ug/L
HAA 14A	5/20/2019	METHYL TERTIARY BUTYL ETHER (MTBE)	0.31	2	U	U	2	14	ug/L
HAA 14A	5/20/2020	METHYL TERTIARY BUTYL ETHER (MTBE)	0.333	1	U	U	1	14	ug/L
HAA 14A	5/20/2021	METHYL TERTIARY BUTYL ETHER (MTBE)	0.16	5	U	U	5	14	ug/L
HAA 14A	6/8/2022	METHYL TERTIARY BUTYL ETHER (MTBE)	0.25	5	U	U	5	14	ug/L
HAA 14A	6/7/2023	METHYL TERTIARY BUTYL ETHER (MTBE)	0.25	5.0	U	U	5	14	ug/L
HAA 14A	6/18/2024	METHYL TERTIARY BUTYL ETHER (MTBE)	0.25	5.0	U	U	5	14	ug/L
HAA 14A	5/7/2014	METHYL ISOBUTYL KETONE	1.5	5	U	U	5	6300	ug/L
HAA 14A	4/27/2015	METHYL ISOBUTYL KETONE	0.12	5	U	U	5	6300	ug/L
HAA 14A	4/27/2015	METHYL ISOBUTYL KETONE	0.12	5	U	U	5	6300	ug/L
HAA 14A	5/21/2018	METHYL ISOBUTYL KETONE	1.67	5	U	U	5	6300	ug/L
HAA 14A	5/20/2019	METHYL ISOBUTYL KETONE	0.51	5	U	U	5	6300	ug/L
HAA 14A	5/20/2020	METHYL ISOBUTYL KETONE	1.67	5	U	U	5	6300	ug/L
HAA 14A	5/20/2021	METHYL ISOBUTYL KETONE	0.46	5	U	U	5	6300	ug/L
HAA 14A	6/8/2022	METHYL ISOBUTYL KETONE	0.98	5	U	U	5	6300	ug/L
HAA 14A	6/7/2023	METHYL ISOBUTYL KETONE	0.98	5.0	U	U	5	6300	ug/L
HAA 14A	6/18/2024	METHYL ISOBUTYL KETONE	0.98	5.0	U	U	5	6300	ug/L
HAA 14A	5/7/2014	METHYL ETHYL KETONE	1.5	5	U	U	5	5600	ug/L
HAA 14A	4/27/2015	METHYL ETHYL KETONE	0.52	5	U	U	5	5600	ug/L
HAA 14A	4/27/2015	METHYL ETHYL KETONE	0.52	5	U	U	5	5600	ug/L
HAA 14A	5/21/2018	METHYL ETHYL KETONE	1.67	5			5.18	5600	ug/L
HAA 14A	5/20/2019	METHYL ETHYL KETONE	0.72	5	U	U	5	5600	ug/L
HAA 14A	5/20/2020	METHYL ETHYL KETONE	1.67	5	U	U	5	5600	ug/L
HAA 14A	5/20/2021	METHYL ETHYL KETONE	1.4	20	U	U	20	5600	ug/L
HAA 14A	6/8/2022	METHYL ETHYL KETONE	5.9	15	U	U	15	5600	ug/L
HAA 14A	6/7/2023	METHYL ETHYL KETONE	6.0	15	U	U	15	5600	ug/L
HAA 14A	6/18/2024	METHYL ETHYL KETONE	4.6	10	U	U	10	5600	ug/L
HAA 14A	5/7/2014	METHYL ACETATE	1.5	5	U	U	5	20000	ug/L
HAA 14A	4/27/2015	METHYL ACETATE	0.37	25	U	U	25	20000	ug/L
HAA 14A	4/27/2015	METHYL ACETATE	0.37	25	U	U	25	20000	ug/L
HAA 14A	5/21/2018	METHYL ACETATE	1.67	5	U	U	5	20000	ug/L
HAA 14A	5/20/2019	METHYL ACETATE	2.7	25	U	U	25	20000	ug/L
HAA 14A	5/20/2020	METHYL ACETATE	1.67	5	U	U	5	20000	ug/L
HAA 14A	5/20/2021	METHYL ACETATE	0.68	5	U	U	5	20000	ug/L
HAA 14A	6/8/2022	METHYL ACETATE	1.6	5	U	U	5	20000	ug/L
HAA 14A	6/7/2023	METHYL ACETATE	1.6	5.0	U	U	5	20000	ug/L
HAA 14A	6/18/2024	METHYL ACETATE	1.6	5.0	U	U	5	20000	ug/L
HAA 14A	5/7/2014	M,P-XYLENE	0.3	2	U	U	2	190	ug/L
HAA 14A	4/27/2015	M,P-XYLENE	0.14	2	U	U	2	190	ug/L
HAA 14A	4/27/2015	M,P-XYLENE	0.14	2	U	U	2	190	ug/L
HAA 14A	5/21/2018	M,P-XYLENE	0.667	2	U	U	2	190	ug/L
HAA 14A	5/20/2019	M,P-XYLENE	0.39	2	U	U	2	190	ug/L
HAA 14A	5/20/2020	M,P-XYLENE	0.667	2	U	U	2	190	ug/L
HAA 14A	5/20/2021	M,P-XYLENE	0.2	2	U	U	2	190	ug/L
HAA 14A	6/8/2022	M,P-XYLENE	0.36	2	U	U	2	190	ug/L
HAA 14A	6/7/2023	M,P-XYLENE	0.36	2.0	U	U	2	190	ug/L
HAA 14A	6/18/2024	M,P-XYLENE	0.36	2.0	U	U	2	190	ug/L
HAA 14A	5/7/2014	LEAD	0.5	5	J	J	0.674	15	ug/L
HAA 14A	4/27/2015	LEAD	0.5	5	J	J	4	15	ug/L
HAA 14A	4/27/2015	LEAD	0.5	5	J	J	3.1	15	ug/L
HAA 14A	5/2/2016	LEAD	0.5	5	U	U	5	15	ug/L
HAA 14A	5/8/2017	LEAD	0.5	5	U	U	5	15	ug/L
HAA 14A	5/21/2018	LEAD	0.5	5	U	U	5	15	ug/L
HAA 14A	5/20/2019	LEAD	0.5	5	U	U	5	15	ug/L
HAA 14A	5/20/2020	LEAD	3	10	U	U	10	15	ug/L
HAA 14A	5/20/2021	LEAD	2.7	9	U	U	9	15	ug/L
HAA 14A	6/8/2022	LEAD	2.7	9	U	U	9	15	ug/L
HAA 14A	5/24/2023	LEAD	0.23	1.0	J	J	0.53	15	ug/L
HAA 14A	6/18/2024	LEAD	0.23	1.0	J	J	0.27	15	ug/L
HAA 14A	5/7/2014	GROSS ALPHA	2.18	7.15	J	J	3.6	15	pCi/L
HAA 14A	4/27/2015	GROSS ALPHA	2.08	4.37	U	U	0.546	15	pCi/L
HAA 14A	4/27/2015	GROSS ALPHA	2.09	4.39	U	U	0.545	15	pCi/L
HAA 14A	5/2/2016	GROSS ALPHA	2.27	5.37	U	U	1.14	15	pCi/L

Bold indicates concentration exceeds the MCL or USEPA Regional Screening Levels, [http://epa.gov/reg3hwm/risk/human/rb-concentration\\_table/index.htm](http://epa.gov/reg3hwm/risk/human/rb-concentration_table/index.htm).  
(May 2016 RSL Table)

Station	Date	Analyte	MDL	PQL	Lab Qual	EPA Qual	Result	MCL/RSL	Units
HAA 14A	5/8/2017	GROSS ALPHA	1.43	3.59	U	U	1	15	pCi/L
HAA 14A	5/21/2018	GROSS ALPHA	1.46	2.58	U	U	-0.182	15	pCi/L
HAA 14A	5/20/2019	GROSS ALPHA	2.41	6.08	U	U	1.61	15	pCi/L
HAA 14A	5/20/2019	GROSS ALPHA	2.41	5.29	U	U	0.803	15	pCi/L
HAA 14A	5/20/2020	GROSS ALPHA	1.13	2.426	U	U	0.386	15	pCi/L
HAA 14A	5/20/2021	GROSS ALPHA	0.817	2.105	J	J	1.668	15	pCi/L
HAA 14A	5/20/2021	GROSS ALPHA	0.949	2.199	U	U	0.925	15	pCi/L
HAA 14A	6/8/2022	GROSS ALPHA	1.3	2.92	U	U	0.765	15	pCi/L
HAA 14A	5/24/2023	GROSS ALPHA	1.65	3.00	U	U	0.703	15	pCi/L
HAA 14A	6/18/2024	GROSS ALPHA		21.8	U	U	-1.19	15	pCi/L
HAA 14A	5/7/2014	ETHYLBENZENE	0.3	1	U	U	1	700	ug/L
HAA 14A	4/27/2015	ETHYLBENZENE	0.09	1	U	U	1	700	ug/L
HAA 14A	4/27/2015	ETHYLBENZENE	0.09	1	U	U	1	700	ug/L
HAA 14A	5/21/2018	ETHYLBENZENE	0.333	1	U	U	1	700	ug/L
HAA 14A	5/20/2019	ETHYLBENZENE	0.34	1	U	U	1	700	ug/L
HAA 14A	5/20/2020	ETHYLBENZENE	0.333	1	U	U	1	700	ug/L
HAA 14A	5/20/2021	ETHYLBENZENE	0.18	1	U	U	1	700	ug/L
HAA 14A	6/8/2022	ETHYLBENZENE	0.3	1	U	U	1	700	ug/L
HAA 14A	6/7/2023	ETHYLBENZENE	0.30	1.0	U	U	1	700	ug/L
HAA 14A	6/18/2024	ETHYLBENZENE	0.14	1.0	U	U	1	700	ug/L
HAA 14A	5/7/2014	DICHLOROMETHANE (METHYLENE CHLORIDE)	1	5	U	U	5	5	ug/L
HAA 14A	4/27/2015	DICHLOROMETHANE (METHYLENE CHLORIDE)	0.27	1	U	U	1	5	ug/L
HAA 14A	4/27/2015	DICHLOROMETHANE (METHYLENE CHLORIDE)	0.27	1	U	U	1	5	ug/L
HAA 14A	5/21/2018	DICHLOROMETHANE (METHYLENE CHLORIDE)	1.67	5	U	U	5	5	ug/L
HAA 14A	5/20/2019	DICHLOROMETHANE (METHYLENE CHLORIDE)	0.27	1	U	U	1	5	ug/L
HAA 14A	5/20/2020	DICHLOROMETHANE (METHYLENE CHLORIDE)	1.67	5	U	U	5	5	ug/L
HAA 14A	5/20/2021	DICHLOROMETHANE (METHYLENE CHLORIDE)	0.17	5	U	U	5	5	ug/L
HAA 14A	6/8/2022	DICHLOROMETHANE (METHYLENE CHLORIDE)	0.94	2	U	U	2	5	ug/L
HAA 14A	6/7/2023	DICHLOROMETHANE (METHYLENE CHLORIDE)	0.94	2.0	U	U	2	5	ug/L
HAA 14A	6/18/2024	DICHLOROMETHANE (METHYLENE CHLORIDE)	0.94	2.0	U	U	2	5	ug/L
HAA 14A	5/7/2014	DICHLORODIFLUOROMETHANE	0.3	1	U	U	1	200	ug/L
HAA 14A	4/27/2015	DICHLORODIFLUOROMETHANE	0.08	2	U	U	2	200	ug/L
HAA 14A	4/27/2015	DICHLORODIFLUOROMETHANE	0.08	2	U	U	2	200	ug/L
HAA 14A	5/21/2018	DICHLORODIFLUOROMETHANE	0.355	1	U	U	1	200	ug/L
HAA 14A	5/20/2019	DICHLORODIFLUOROMETHANE	0.66	2	U	U	2	200	ug/L
HAA 14A	5/20/2020	DICHLORODIFLUOROMETHANE	0.355	1	U	U	1	200	ug/L
HAA 14A	5/20/2021	DICHLORODIFLUOROMETHANE	0.35	2	U	U	2	200	ug/L
HAA 14A	6/8/2022	DICHLORODIFLUOROMETHANE	0.96	3	U	U	3	200	ug/L
HAA 14A	6/7/2023	DICHLORODIFLUOROMETHANE	0.96	3.0	U	U	3	200	ug/L
HAA 14A	6/18/2024	DICHLORODIFLUOROMETHANE	0.30	2.0	U	U	2	200	ug/L
HAA 14A	5/7/2014	DIBROMOCHLOROMETHANE	0.3	1	U	U	1	80	ug/L
HAA 14A	4/27/2015	DIBROMOCHLOROMETHANE	0.13	1	U	U	1	80	ug/L
HAA 14A	4/27/2015	DIBROMOCHLOROMETHANE	0.13	1	U	U	1	80	ug/L
HAA 14A	5/21/2018	DIBROMOCHLOROMETHANE	0.333	1	U	U	1	80	ug/L
HAA 14A	5/20/2019	DIBROMOCHLOROMETHANE	0.14	1	U	U	1	80	ug/L
HAA 14A	5/20/2020	DIBROMOCHLOROMETHANE	0.333	1	U	U	1	80	ug/L
HAA 14A	5/20/2021	DIBROMOCHLOROMETHANE	0.21	1	U	U	1	80	ug/L
HAA 14A	6/8/2022	DIBROMOCHLOROMETHANE	0.62	2	U	U	2	80	ug/L
HAA 14A	6/7/2023	DIBROMOCHLOROMETHANE	0.62	2.0	U	U	2	80	ug/L
HAA 14A	6/18/2024	DIBROMOCHLOROMETHANE	0.28	1.0	U	U	1	80	ug/L
HAA 14A	5/7/2014	CYCLOHEXANE	0.3	1	U	U	1	13000	ug/L
HAA 14A	4/27/2015	CYCLOHEXANE	0.07	1	U	U	1	13000	ug/L
HAA 14A	4/27/2015	CYCLOHEXANE	0.07	1	U	U	1	13000	ug/L
HAA 14A	5/21/2018	CYCLOHEXANE	0.333	1	U	U	1	13000	ug/L
HAA 14A	5/20/2019	CYCLOHEXANE	0.35	1	U	U	1	13000	ug/L
HAA 14A	5/20/2020	CYCLOHEXANE	0.333	1	U	U	1	13000	ug/L
HAA 14A	5/20/2021	CYCLOHEXANE	0.11	1	U	U	1	13000	ug/L
HAA 14A	6/8/2022	CYCLOHEXANE	0.44	1	U	U	1	13000	ug/L
HAA 14A	6/7/2023	CYCLOHEXANE	0.44	1.0	U	U	1	13000	ug/L
HAA 14A	6/18/2024	CYCLOHEXANE	0.44	1.0	U	U	1	13000	ug/L
HAA 14A	5/7/2014	CUMENE (ISOPROPYLBENZENE)	0.3	1	U	U	1	450	ug/L
HAA 14A	4/27/2015	CUMENE (ISOPROPYLBENZENE)	0.08	1	U	U	1	450	ug/L
HAA 14A	4/27/2015	CUMENE (ISOPROPYLBENZENE)	0.08	1	U	U	1	450	ug/L
HAA 14A	5/21/2018	CUMENE (ISOPROPYLBENZENE)	0.333	1	U	U	1	450	ug/L
HAA 14A	5/20/2019	CUMENE (ISOPROPYLBENZENE)	0.46	1	U	U	1	450	ug/L
HAA 14A	5/20/2020	CUMENE (ISOPROPYLBENZENE)	0.333	1	U	U	1	450	ug/L

Bold indicates concentration exceeds the MCL or USEPA Regional Screening Levels, [http://epa.gov/reg3hwmd/risk/human/rb-concentration\\_table/index.htm](http://epa.gov/reg3hwmd/risk/human/rb-concentration_table/index.htm).  
(May 2016 RSL Table)

Station	Date	Analyte	MDL	PQL	Lab Qual	EPA Qual	Result	MCL/RSL	Units
HAA 14A	5/20/2021	CUMENE (ISOPROPYLBENZENE)	0.19	1	U	U	1	450	ug/L
HAA 14A	6/8/2022	CUMENE (ISOPROPYLBENZENE)	0.36	1	U	U	1	450	ug/L
HAA 14A	6/7/2023	CUMENE (ISOPROPYLBENZENE)	0.36	1.0	U	U	1	450	ug/L
HAA 14A	6/18/2024	CUMENE (ISOPROPYLBENZENE)	0.16	1.0	U	U	1	450	ug/L
HAA 14A	5/7/2014	CIS-1,3-DICHLOROPROPENE	0.3	1	U	U	1	0.47	ug/L
HAA 14A	4/27/2015	CIS-1,3-DICHLOROPROPENE	0.07	1	U	U	1	0.47	ug/L
HAA 14A	4/27/2015	CIS-1,3-DICHLOROPROPENE	0.07	1	U	U	1	0.47	ug/L
HAA 14A	5/21/2018	CIS-1,3-DICHLOROPROPENE	0.333	1	U	U	1	0.47	ug/L
HAA 14A	5/20/2019	CIS-1,3-DICHLOROPROPENE	0.24	1	U	U	1	0.47	ug/L
HAA 14A	5/20/2020	CIS-1,3-DICHLOROPROPENE	0.333	1	U	U	1	0.47	ug/L
HAA 14A	5/20/2021	CIS-1,3-DICHLOROPROPENE	0.14	1	U	U	1	0.47	ug/L
HAA 14A	6/8/2022	CIS-1,3-DICHLOROPROPENE	0.63	2	U	U	2	0.47	ug/L
HAA 14A	6/7/2023	CIS-1,3-DICHLOROPROPENE	0.63	2.0	U	U	2	0.47	ug/L
HAA 14A	6/18/2024	CIS-1,3-DICHLOROPROPENE	0.16	1.0	U	U	1	0.47	ug/L
HAA 14A	5/7/2014	CIS-1,2-DICHLOROETHYLENE	0.3	1	U	U	1	0.47	ug/L
HAA 14A	4/27/2015	CIS-1,2-DICHLOROETHYLENE	0.09	1	U	U	1	0.47	ug/L
HAA 14A	4/27/2015	CIS-1,2-DICHLOROETHYLENE	0.09	1	U	U	1	0.47	ug/L
HAA 14A	5/21/2018	CIS-1,2-DICHLOROETHYLENE	0.333	1	U	U	1	0.47	ug/L
HAA 14A	5/20/2019	CIS-1,2-DICHLOROETHYLENE	0.23	1	U	U	1	0.47	ug/L
HAA 14A	5/20/2020	CIS-1,2-DICHLOROETHYLENE	0.333	1	U	U	1	0.47	ug/L
HAA 14A	5/20/2021	CIS-1,2-DICHLOROETHYLENE	0.15	1	U	U	1	0.47	ug/L
HAA 14A	6/8/2022	CIS-1,2-DICHLOROETHYLENE	0.32	1	U	U	1	0.47	ug/L
HAA 14A	6/7/2023	CIS-1,2-DICHLOROETHYLENE	0.32	1.0	U	U	1	0.47	ug/L
HAA 14A	6/18/2024	CIS-1,2-DICHLOROETHYLENE	0.32	1.0	U	U	1	0.47	ug/L
HAA 14A	5/7/2014	CHLOROMETHANE (METHYL CHLORIDE)	0.3	1	U	U	1	190	ug/L
HAA 14A	4/27/2015	CHLOROMETHANE (METHYL CHLORIDE)	0.08	2	U	U	2	190	ug/L
HAA 14A	4/27/2015	CHLOROMETHANE (METHYL CHLORIDE)	0.08	2	U	U	2	190	ug/L
HAA 14A	5/21/2018	CHLOROMETHANE (METHYL CHLORIDE)	0.333	1	U	U	1	190	ug/L
HAA 14A	5/20/2019	CHLOROMETHANE (METHYL CHLORIDE)	0.32	2	U	U	2	190	ug/L
HAA 14A	5/20/2020	CHLOROMETHANE (METHYL CHLORIDE)	0.333	1	U	U	1	190	ug/L
HAA 14A	5/20/2021	CHLOROMETHANE (METHYL CHLORIDE)	0.57	2	U	U	2	190	ug/L
HAA 14A	6/8/2022	CHLOROMETHANE (METHYL CHLORIDE)	0.75	2	U	U	2	190	ug/L
HAA 14A	6/7/2023	CHLOROMETHANE (METHYL CHLORIDE)	0.75	2.0	U	U	2	190	ug/L
HAA 14A	6/18/2024	CHLOROMETHANE (METHYL CHLORIDE)	0.23	2.0	U	U	2	190	ug/L
HAA 14A	5/7/2014	CHLOROFORM	0.3	1	U	U	1	80	ug/L
HAA 14A	4/27/2015	CHLOROFORM	0.1	1	U	U	1	80	ug/L
HAA 14A	4/27/2015	CHLOROFORM	0.1	1	U	U	1	80	ug/L
HAA 14A	5/21/2018	CHLOROFORM	0.333	1	U	U	1	80	ug/L
HAA 14A	5/20/2019	CHLOROFORM	0.24	1	U	U	1	80	ug/L
HAA 14A	5/20/2020	CHLOROFORM	0.333	1	U	U	1	80	ug/L
HAA 14A	5/20/2021	CHLOROFORM	0.22	1	U	U	1	80	ug/L
HAA 14A	6/8/2022	CHLOROFORM	0.36	1	U	U	1	80	ug/L
HAA 14A	6/7/2023	CHLOROFORM	0.36	1.0	U	U	1	80	ug/L
HAA 14A	6/18/2024	CHLOROFORM	0.36	1.0	U	U	1	80	ug/L
HAA 14A	5/7/2014	CHLOROETHENE (VINYL CHLORIDE)	0.3	1	U	U	1	2	ug/L
HAA 14A	4/27/2015	CHLOROETHENE (VINYL CHLORIDE)	0.08	2	U	U	2	2	ug/L
HAA 14A	4/27/2015	CHLOROETHENE (VINYL CHLORIDE)	0.08	2	U	U	2	2	ug/L
HAA 14A	5/21/2018	CHLOROETHENE (VINYL CHLORIDE)	0.333	1	U	U	1	2	ug/L
HAA 14A	5/20/2019	CHLOROETHENE (VINYL CHLORIDE)	0.19	2	U	U	2	2	ug/L
HAA 14A	5/20/2020	CHLOROETHENE (VINYL CHLORIDE)	0.333	1	U	U	1	2	ug/L
HAA 14A	5/20/2021	CHLOROETHENE (VINYL CHLORIDE)	0.28	1	U	U	1	2	ug/L
HAA 14A	6/8/2022	CHLOROETHENE (VINYL CHLORIDE)	0.51	2	U	U	2	2	ug/L
HAA 14A	6/7/2023	CHLOROETHENE (VINYL CHLORIDE)	0.51	2.0	U	U	2	2	ug/L
HAA 14A	6/18/2024	CHLOROETHENE (VINYL CHLORIDE)	0.23	1.0	U	U	1	2	ug/L
HAA 14A	5/7/2014	CHLOROETHANE (ETHYL CHLORIDE)	0.3	1	U	U	1	21000	ug/L
HAA 14A	4/27/2015	CHLOROETHANE (ETHYL CHLORIDE)	0.1	2	U	U	2	21000	ug/L
HAA 14A	4/27/2015	CHLOROETHANE (ETHYL CHLORIDE)	0.1	2	U	U	2	21000	ug/L
HAA 14A	5/21/2018	CHLOROETHANE (ETHYL CHLORIDE)	0.333	1	U	U	1	21000	ug/L
HAA 14A	5/20/2019	CHLOROETHANE (ETHYL CHLORIDE)	0.32	2	U	U	2	21000	ug/L
HAA 14A	5/20/2020	CHLOROETHANE (ETHYL CHLORIDE)	0.333	1	U	U	1	21000	ug/L
HAA 14A	5/20/2021	CHLOROETHANE (ETHYL CHLORIDE)	0.36	4	U	U	4	21000	ug/L
HAA 14A	6/8/2022	CHLOROETHANE (ETHYL CHLORIDE)	1.4	4	U	U	4	21000	ug/L
HAA 14A	6/7/2023	CHLOROETHANE (ETHYL CHLORIDE)	1.4	4.0	U	U	4	21000	ug/L
HAA 14A	6/18/2024	CHLOROETHANE (ETHYL CHLORIDE)	0.64	2.0	U	U	2	21000	ug/L
HAA 14A	5/7/2014	CHLOROBENZENE	0.3	1	U	U	1	100	ug/L
HAA 14A	4/27/2015	CHLOROBENZENE	0.15	1	U	U	1	100	ug/L

Bold indicates concentration exceeds the MCL or USEPA Regional Screening Levels, [http://epa.gov/reg3hwmd/risk/human/rb-concentration\\_table/index.htm](http://epa.gov/reg3hwmd/risk/human/rb-concentration_table/index.htm).  
(May 2016 RSL Table)

Station	Date	Analyte	MDL	PQL	Lab Qual	EPA Qual	Result	MCL/RSL	Units
HAA 14A	4/27/2015	CHLOROBENZENE	0.15	1	U	U	1	100	ug/L
HAA 14A	5/21/2018	CHLOROBENZENE	0.333	1	U	U	1	100	ug/L
HAA 14A	5/20/2019	CHLOROBENZENE	0.28	1	U	U	1	100	ug/L
HAA 14A	5/20/2020	CHLOROBENZENE	0.333	1	U	U	1	100	ug/L
HAA 14A	5/20/2021	CHLOROBENZENE	0.18	1	U	U	1	100	ug/L
HAA 14A	6/8/2022	CHLOROBENZENE	0.42	1	U	U	1	100	ug/L
HAA 14A	6/7/2023	CHLOROBENZENE	0.42	1.0	U	U	1	100	ug/L
HAA 14A	6/18/2024	CHLOROBENZENE	0.092	1.0	U	U	1	100	ug/L
HAA 14A	5/7/2014	CARBON TETRACHLORIDE	0.3	1	U	U	1	5	ug/L
HAA 14A	4/27/2015	CARBON TETRACHLORIDE	0.13	1	U	U	1	5	ug/L
HAA 14A	4/27/2015	CARBON TETRACHLORIDE	0.13	1	U	U	1	5	ug/L
HAA 14A	5/2/2016	CARBON TETRACHLORIDE	0.3	1	U	U	1	5	ug/L
HAA 14A	5/8/2017	CARBON TETRACHLORIDE	0.333	1	U	U	1	5	ug/L
HAA 14A	5/21/2018	CARBON TETRACHLORIDE	0.333	1	U	U	1	5	ug/L
HAA 14A	5/20/2019	CARBON TETRACHLORIDE	0.19	1	U	U	1	5	ug/L
HAA 14A	5/20/2020	CARBON TETRACHLORIDE	0.333	1	U	U	1	5	ug/L
HAA 14A	5/20/2021	CARBON TETRACHLORIDE	0.24	1	U	U	1	5	ug/L
HAA 14A	6/8/2022	CARBON TETRACHLORIDE	0.57	1	U	U	1	5	ug/L
HAA 14A	6/7/2023	CARBON TETRACHLORIDE	0.57	1.0	U	U	1	5	ug/L
HAA 14A	6/18/2024	CARBON TETRACHLORIDE	0.23	1.0	U	U	1	5	ug/L
HAA 14A	5/7/2014	CARBON DISULFIDE	1.5	5	U	U	5	810	ug/L
HAA 14A	4/27/2015	CARBON DISULFIDE	0.05	1	U	U	1	810	ug/L
HAA 14A	4/27/2015	CARBON DISULFIDE	0.05	1	U	U	1	810	ug/L
HAA 14A	5/21/2018	CARBON DISULFIDE	1.67	5	U	U	5	810	ug/L
HAA 14A	5/20/2019	CARBON DISULFIDE	0.4	1	U	U	1	810	ug/L
HAA 14A	5/20/2020	CARBON DISULFIDE	1.67	5	U	U	5	810	ug/L
HAA 14A	5/20/2021	CARBON DISULFIDE	0.32	2	U	U	2	810	ug/L
HAA 14A	6/8/2022	CARBON DISULFIDE	0.63	2	U	U	2	810	ug/L
HAA 14A	6/7/2023	CARBON DISULFIDE	0.63	2.0	U	U	2	810	ug/L
HAA 14A	6/18/2024	CARBON DISULFIDE	0.26	2.0	U	U	2	810	ug/L
HAA 14A	5/7/2014	CADMIUM	0.1	1	U	U	1	5	ug/L
HAA 14A	4/27/2015	CADMIUM	0.1	1	U	U	1	5	ug/L
HAA 14A	4/27/2015	CADMIUM	0.1	1	U	U	1	5	ug/L
HAA 14A	5/2/2016	CADMIUM	0.1	1	U	U	1	5	ug/L
HAA 14A	5/8/2017	CADMIUM	0.1	1	U	U	1	5	ug/L
HAA 14A	5/21/2018	CADMIUM	0.1	1	U	U	1	5	ug/L
HAA 14A	5/20/2019	CADMIUM	0.1	1	U	U	1	5	ug/L
HAA 14A	5/20/2020	CADMIUM	1.5	5	U	U	5	5	ug/L
HAA 14A	5/20/2021	CADMIUM	0.45	5	U	U	5	5	ug/L
HAA 14A	6/8/2022	CADMIUM	0.13	5	U	U	5	5	ug/L
HAA 14A	5/24/2023	CADMIUM	0.19	1.0	U	U	1	5	ug/L
HAA 14A	6/18/2024	CADMIUM	0.19	1.0	U	U	1	5	ug/L
HAA 14A	5/7/2014	BROMOMETHANE (METHYL BROMIDE)	0.3	1	U	U	1	75	ug/L
HAA 14A	4/27/2015	BROMOMETHANE (METHYL BROMIDE)	0.25	2	U	U	2	75	ug/L
HAA 14A	4/27/2015	BROMOMETHANE (METHYL BROMIDE)	0.25	2	U	U	2	75	ug/L
HAA 14A	5/21/2018	BROMOMETHANE (METHYL BROMIDE)	0.337	1	U	U	1	75	ug/L
HAA 14A	5/20/2019	BROMOMETHANE (METHYL BROMIDE)	0.57	2	U	U	2	75	ug/L
HAA 14A	5/20/2020	BROMOMETHANE (METHYL BROMIDE)	0.337	1	U	U	1	75	ug/L
HAA 14A	5/20/2021	BROMOMETHANE (METHYL BROMIDE)	5	10	U	U	10	75	ug/L
HAA 14A	6/8/2022	BROMOMETHANE (METHYL BROMIDE)	2.4	5	U	U	5	75	ug/L
HAA 14A	6/7/2023	BROMOMETHANE (METHYL BROMIDE)	2.4	5.0	U	U	5	75	ug/L
HAA 14A	6/18/2024	BROMOMETHANE (METHYL BROMIDE)	2.4	5.0	U	U	5	75	ug/L
HAA 14A	5/7/2014	BROMOFORM (TRIBROMOMETHANE)	0.3	1	U	U	1	80	ug/L
HAA 14A	4/27/2015	BROMOFORM (TRIBROMOMETHANE)	0.17	1	U	U	1	80	ug/L
HAA 14A	4/27/2015	BROMOFORM (TRIBROMOMETHANE)	0.17	1	U	U	1	80	ug/L
HAA 14A	5/21/2018	BROMOFORM (TRIBROMOMETHANE)	0.333	1	U	U	1	80	ug/L
HAA 14A	5/20/2019	BROMOFORM (TRIBROMOMETHANE)	0.32	1	U	U	1	80	ug/L
HAA 14A	5/20/2020	BROMOFORM (TRIBROMOMETHANE)	0.333	1	U	U	1	80	ug/L
HAA 14A	5/20/2021	BROMOFORM (TRIBROMOMETHANE)	0.67	2	U	U	2	80	ug/L
HAA 14A	6/8/2022	BROMOFORM (TRIBROMOMETHANE)	1.2	2	U	U	2	80	ug/L
HAA 14A	6/7/2023	BROMOFORM (TRIBROMOMETHANE)	1.2	2.0	U	U	2	80	ug/L
HAA 14A	6/18/2024	BROMOFORM (TRIBROMOMETHANE)	0.25	2.0	U	U	2	80	ug/L
HAA 14A	5/7/2014	BROMODICHLOROMETHANE	0.3	1	U	U	1	80	ug/L
HAA 14A	4/27/2015	BROMODICHLOROMETHANE	0.09	1	U	U	1	80	ug/L
HAA 14A	4/27/2015	BROMODICHLOROMETHANE	0.09	1	U	U	1	80	ug/L
HAA 14A	5/21/2018	BROMODICHLOROMETHANE	0.333	1	U	U	1	80	ug/L

Bold indicates concentration exceeds the MCL or USEPA Regional Screening Levels, [http://epa.gov/reg3hwmd/risk/human/rb-concentration\\_table/index.htm](http://epa.gov/reg3hwmd/risk/human/rb-concentration_table/index.htm).  
(May 2016 RSL Table)

Station	Date	Analyte	MDL	PQL	Lab Qual	EPA Qual	Result	MCL/RSL	Units
HAA 14A	5/20/2019	BROMODICHLOROMETHANE	0.17	1	U	U	1	80	ug/L
HAA 14A	5/20/2020	BROMODICHLOROMETHANE	0.333	1	U	U	1	80	ug/L
HAA 14A	5/20/2021	BROMODICHLOROMETHANE	0.15	1	U	U	1	80	ug/L
HAA 14A	6/8/2022	BROMODICHLOROMETHANE	0.39	1	U	U	1	80	ug/L
HAA 14A	6/7/2023	BROMODICHLOROMETHANE	0.39	1.0	U	U	1	80	ug/L
HAA 14A	6/18/2024	BROMODICHLOROMETHANE	0.19	1.0	U	U	1	80	ug/L
HAA 14A	5/7/2014	BROMOCHLOROMETHANE	0.3	1	U	U	1	83	ug/L
HAA 14A	4/27/2015	BROMOCHLOROMETHANE	0.13	1	U	U	1	83	ug/L
HAA 14A	4/27/2015	BROMOCHLOROMETHANE	0.13	1	U	U	1	83	ug/L
HAA 14A	5/21/2018	BROMOCHLOROMETHANE	0.333	1	U	U	1	83	ug/L
HAA 14A	5/20/2019	BROMOCHLOROMETHANE	0.21	1	U	U	1	83	ug/L
HAA 14A	5/20/2020	BROMOCHLOROMETHANE	0.333	1	U	U	1	83	ug/L
HAA 14A	5/20/2021	BROMOCHLOROMETHANE	0.2	2	U	U	2	83	ug/L
HAA 14A	6/8/2022	BROMOCHLOROMETHANE	0.4	1	U	U	1	83	ug/L
HAA 14A	6/7/2023	BROMOCHLOROMETHANE	0.40	1.0	U	U	1	83	ug/L
HAA 14A	6/18/2024	BROMOCHLOROMETHANE	0.40	1.0	U	U	1	83	ug/L
HAA 14A	5/7/2014	BENZENE	0.3	1	U	U	1	5	ug/L
HAA 14A	4/27/2015	BENZENE	0.06	1	U	U	1	5	ug/L
HAA 14A	4/27/2015	BENZENE	0.06	1	U	U	1	5	ug/L
HAA 14A	5/21/2018	BENZENE	0.333	1	U	U	1	5	ug/L
HAA 14A	5/20/2019	BENZENE	0.26	1	U	U	1	5	ug/L
HAA 14A	5/20/2020	BENZENE	0.333	1	U	U	1	5	ug/L
HAA 14A	5/20/2021	BENZENE	0.18	1	U	U	1	5	ug/L
HAA 14A	6/8/2022	BENZENE	0.31	1	U	U	1	5	ug/L
HAA 14A	6/7/2023	BENZENE	0.31	1.0	U	U	1	5	ug/L
HAA 14A	6/18/2024	BENZENE	0.14	1.0	U	U	1	5	ug/L
HAA 14A	5/7/2014	ACETONE	1.5	5	U	U	5	14000	ug/L
HAA 14A	4/27/2015	ACETONE	0.34	2	U	U	2	14000	ug/L
HAA 14A	4/27/2015	ACETONE	0.34	2	U	U	2	14000	ug/L
HAA 14A	5/21/2018	ACETONE	1.74	5	U	U	5	14000	ug/L
HAA 14A	5/20/2019	ACETONE	0.94	2	U	U	2	14000	ug/L
HAA 14A	5/20/2020	ACETONE	1.74	5	U	U	5	14000	ug/L
HAA 14A	5/20/2021	ACETONE	8	20	U	U	20	14000	ug/L
HAA 14A	6/8/2022	ACETONE	6.6	15	U	U	15	14000	ug/L
HAA 14A	6/7/2023	ACETONE	6.6	15	U	U	15	14000	ug/L
HAA 14A	6/18/2024	ACETONE	6.6	15	U	U	15	14000	ug/L
HAA 14A	5/7/2014	2-HEXANONE	1.5	5	U	U	5	38	ug/L
HAA 14A	4/27/2015	2-HEXANONE	0.22	5	U	U	5	38	ug/L
HAA 14A	4/27/2015	2-HEXANONE	0.22	5	U	U	5	38	ug/L
HAA 14A	5/21/2018	2-HEXANONE	1.67	5	U	U	5	38	ug/L
HAA 14A	5/20/2019	2-HEXANONE	0.51	5	U	U	5	38	ug/L
HAA 14A	5/20/2020	2-HEXANONE	1.67	5	U	U	5	38	ug/L
HAA 14A	5/20/2021	2-HEXANONE	0.42	5	U	U	5	38	ug/L
HAA 14A	6/8/2022	2-HEXANONE	1.7	5	U	U	5	38	ug/L
HAA 14A	6/7/2023	2-HEXANONE	1.7	5.0	U	U	5	38	ug/L
HAA 14A	6/18/2024	2-HEXANONE	0.81	5.0	U	U	5	38	ug/L
HAA 14A	5/7/2014	1,4-DIOXANE	15	50	U	U	50	0.46	ug/L
HAA 14A	4/27/2015	1,4-DIOXANE	7.6	80	U	U	80	0.46	ug/L
HAA 14A	4/27/2015	1,4-DIOXANE	7.6	80	U	U	80	0.46	ug/L
HAA 14A	5/21/2018	1,4-DIOXANE	16.7	50	U	U	50	0.46	ug/L
HAA 14A	5/20/2019	1,4-DIOXANE	14	80	U	U	80	0.46	ug/L
HAA 14A	5/20/2020	1,4-DIOXANE	16.7	50	U	U	50	0.46	ug/L
HAA 14A	5/20/2021	1,4-DIOXANE	6.9	20	U	U	20	0.46	ug/L
HAA 14A	6/8/2022	1,4-DIOXANE	19	150	U	U	150	0.46	ug/L
HAA 14A	6/7/2023	1,4-DIOXANE	19	150	U	U	150	0.46	ug/L
HAA 14A	6/18/2024	1,4-DIOXANE	7.4	40	U	U	40	0.46	ug/L
HAA 14A	5/7/2014	1,4-DICHLOROENZENE	0.3	1	U	U	1	ug/L	
HAA 14A	4/27/2015	1,4-DICHLOROENZENE	0.12	1	U	U	1	ug/L	
HAA 14A	4/27/2015	1,4-DICHLOROENZENE	0.12	1	U	U	1	ug/L	
HAA 14A	5/21/2018	1,4-DICHLOROENZENE	0.333	1	U	U	1	ug/L	
HAA 14A	5/20/2019	1,4-DICHLOROENZENE	0.45	1	U	U	1	ug/L	
HAA 14A	5/20/2020	1,4-DICHLOROENZENE	0.333	1	U	U	1	ug/L	
HAA 14A	5/20/2021	1,4-DICHLOROENZENE	0.16	1	U	U	1	ug/L	
HAA 14A	6/8/2022	1,4-DICHLOROENZENE	0.39	1	U	U	1	ug/L	
HAA 14A	6/7/2023	1,4-DICHLOROENZENE	0.39	1.0	U	U	1	ug/L	
HAA 14A	6/18/2024	1,4-DICHLOROENZENE	0.39	1.0	U	U	1	ug/L	

Bold indicates concentration exceeds the MCL or USEPA Regional Screening Levels, [http://epa.gov/reg3hwmd/risk/human/rb-concentration\\_table/index.htm](http://epa.gov/reg3hwmd/risk/human/rb-concentration_table/index.htm).  
(May 2016 RSL Table)

Station	Date	Analyte	MDL	PQL	Lab Qual	EPA Qual	Result	MCL/RSL	Units
HAA 14A	5/7/2014	1,3-DICHLOROENZENE	0.3		1 U	U	1		ug/L
HAA 14A	4/27/2015	1,3-DICHLOROENZENE	0.08		1 U	U	1		ug/L
HAA 14A	4/27/2015	1,3-DICHLOROENZENE	0.08		1 U	U	1		ug/L
HAA 14A	5/21/2018	1,3-DICHLOROENZENE	0.333		1 U	U	1		ug/L
HAA 14A	5/20/2019	1,3-DICHLOROENZENE	0.37		1 U	U	1		ug/L
HAA 14A	5/20/2020	1,3-DICHLOROENZENE	0.333		1 U	U	1		ug/L
HAA 14A	5/20/2021	1,3-DICHLOROENZENE	0.16		1 U	U	1		ug/L
HAA 14A	6/8/2022	1,3-DICHLOROENZENE	0.33	1	U	U	1		ug/L
HAA 14A	6/7/2023	1,3-DICHLOROENZENE	0.33	1.0	U	U	1		ug/L
HAA 14A	6/18/2024	1,3-DICHLOROENZENE	0.33	1.0	U	U	1		ug/L
HAA 14A	5/7/2014	1,2-DICHLOROPROPANE	0.3		1 U	U	1		5 ug/L
HAA 14A	4/27/2015	1,2-DICHLOROPROPANE	0.1		1 U	U	1		5 ug/L
HAA 14A	4/27/2015	1,2-DICHLOROPROPANE	0.1		1 U	U	1		5 ug/L
HAA 14A	5/21/2018	1,2-DICHLOROPROPANE	0.333		1 U	U	1		5 ug/L
HAA 14A	5/20/2019	1,2-DICHLOROPROPANE	0.2		1 U	U	1		5 ug/L
HAA 14A	5/20/2020	1,2-DICHLOROPROPANE	0.333		1 U	U	1		5 ug/L
HAA 14A	5/20/2021	1,2-DICHLOROPROPANE	0.18		1 U	U	1		5 ug/L
HAA 14A	6/8/2022	1,2-DICHLOROPROPANE	0.52	1	U	U	1		5 ug/L
HAA 14A	6/7/2023	1,2-DICHLOROPROPANE	0.52	1.0	U	U	1		5 ug/L
HAA 14A	6/18/2024	1,2-DICHLOROPROPANE	0.24	1.0	U	U	1		5 ug/L
HAA 14A	5/7/2014	1,2-DICHLOROETHANE (EDC)	0.3		1 U	U	1		5 ug/L
HAA 14A	4/27/2015	1,2-DICHLOROETHANE (EDC)	0.1		1 U	U	1		5 ug/L
HAA 14A	4/27/2015	1,2-DICHLOROETHANE (EDC)	0.1		1 U	U	1		5 ug/L
HAA 14A	5/21/2018	1,2-DICHLOROETHANE (EDC)	0.333		1 U	U	1		5 ug/L
HAA 14A	5/20/2019	1,2-DICHLOROETHANE (EDC)	0.23		1 U	U	1		5 ug/L
HAA 14A	5/20/2020	1,2-DICHLOROETHANE (EDC)	0.333		1 U	U	1		5 ug/L
HAA 14A	5/20/2021	1,2-DICHLOROETHANE (EDC)	0.17		1 U	U	1		5 ug/L
HAA 14A	6/8/2022	1,2-DICHLOROETHANE (EDC)	0.54	1	U	U	1		5 ug/L
HAA 14A	6/7/2023	1,2-DICHLOROETHANE (EDC)	0.54	1.0	U	U	1		5 ug/L
HAA 14A	6/18/2024	1,2-DICHLOROETHANE (EDC)	0.28	1.0	U	U	1		5 ug/L
HAA 14A	5/7/2014	1,2-DICHLOROENZENE	0.3		1 U	U	1		600 ug/L
HAA 14A	4/27/2015	1,2-DICHLOROENZENE	0.06		1 U	U	1		600 ug/L
HAA 14A	4/27/2015	1,2-DICHLOROENZENE	0.06		1 U	U	1		600 ug/L
HAA 14A	5/21/2018	1,2-DICHLOROENZENE	0.333		1 U	U	1		600 ug/L
HAA 14A	5/20/2019	1,2-DICHLOROENZENE	0.42		1 U	U	1		600 ug/L
HAA 14A	5/20/2020	1,2-DICHLOROENZENE	0.333		1 U	U	1		600 ug/L
HAA 14A	5/20/2021	1,2-DICHLOROENZENE	0.17		1 U	U	1		600 ug/L
HAA 14A	6/8/2022	1,2-DICHLOROENZENE	0.37	1	U	U	1		600 ug/L
HAA 14A	6/7/2023	1,2-DICHLOROENZENE	0.37	1.0	U	U	1		600 ug/L
HAA 14A	6/18/2024	1,2-DICHLOROENZENE	0.14	1.0	U	U	1		600 ug/L
HAA 14A	5/7/2014	1,2-DIBROMOETHANE	0.3		1 U	U	1		0.5 ug/L
HAA 14A	4/27/2015	1,2-DIBROMOETHANE	0.13		1 U	U	1		0.5 ug/L
HAA 14A	4/27/2015	1,2-DIBROMOETHANE	0.13		1 U	U	1		0.5 ug/L
HAA 14A	5/21/2018	1,2-DIBROMOETHANE	0.333		1 U	U	1		0.5 ug/L
HAA 14A	5/20/2019	1,2-DIBROMOETHANE	0.26		1 U	U	1		0.5 ug/L
HAA 14A	5/20/2020	1,2-DIBROMOETHANE	0.333		1 U	U	1		0.5 ug/L
HAA 14A	5/20/2021	1,2-DIBROMOETHANE	0.22		5 U	U	5		0.5 ug/L
HAA 14A	6/8/2022	1,2-DIBROMOETHANE	0.4	1	U	U	1		0.5 ug/L
HAA 14A	6/7/2023	1,2-DIBROMOETHANE	0.40	1.0	U	U	1		0.5 ug/L
HAA 14A	6/18/2024	1,2-DIBROMOETHANE	0.18	1.0	U	U	1		0.5 ug/L
HAA 14A	5/7/2014	1,2-DIBROMO-3-CHLOROPROPANE	0.5		1 U	U	1		0.2 ug/L
HAA 14A	4/27/2015	1,2-DIBROMO-3-CHLOROPROPANE	0.41		1 U	U	1		0.2 ug/L
HAA 14A	4/27/2015	1,2-DIBROMO-3-CHLOROPROPANE	0.41		1 U	U	1		0.2 ug/L
HAA 14A	5/21/2018	1,2-DIBROMO-3-CHLOROPROPANE	0.333		1 U	U	1		0.2 ug/L
HAA 14A	5/20/2019	1,2-DIBROMO-3-CHLOROPROPANE	0.49		1 U	U	1		0.2 ug/L
HAA 14A	5/20/2020	1,2-DIBROMO-3-CHLOROPROPANE	0.333		1 U	U	1		0.2 ug/L
HAA 14A	5/20/2021	1,2-DIBROMO-3-CHLOROPROPANE	0.38		5 U	U	5		0.2 ug/L
HAA 14A	6/8/2022	1,2-DIBROMO-3-CHLOROPROPANE	1.8	5	U	U	5		0.2 ug/L
HAA 14A	6/7/2023	1,2-DIBROMO-3-CHLOROPROPANE	1.8	5.0	U	U	5		0.2 ug/L
HAA 14A	6/18/2024	1,2-DIBROMO-3-CHLOROPROPANE	0.42	5.0	U	U	5		0.2 ug/L
HAA 14A	5/7/2014	1,2,4-TRICHLOROENZENE	0.3		1 U	U	1		7 ug/L
HAA 14A	4/27/2015	1,2,4-TRICHLOROENZENE	0.08		1 U	U	1		7 ug/L
HAA 14A	4/27/2015	1,2,4-TRICHLOROENZENE	0.08		1 U	U	1		7 ug/L
HAA 14A	5/21/2018	1,2,4-TRICHLOROENZENE	0.333		1 U	U	1		7 ug/L
HAA 14A	5/20/2019	1,2,4-TRICHLOROENZENE	0.54		1 U	U	1		7 ug/L
HAA 14A	5/20/2020	1,2,4-TRICHLOROENZENE	0.333		1 U	U	1		7 ug/L

Bold indicates concentration exceeds the MCL or USEPA Regional Screening Levels, [http://epa.gov/reg3hwmd/risk/human/rb-concentration\\_table/index.htm](http://epa.gov/reg3hwmd/risk/human/rb-concentration_table/index.htm).  
(May 2016 RSL Table)

Station	Date	Analyte	MDL	PQL	Lab Qual	EPA Qual	Result	MCL/RSL	Units
HAA 14A	5/20/2021	1,2,4-TRICHLOROENZENE	0.2	1	U	U	1	7	ug/L
HAA 14A	6/8/2022	1,2,4-TRICHLOROENZENE	0.58	1	U	U	1	7	ug/L
HAA 14A	6/7/2023	1,2,4-TRICHLOROENZENE	0.58	1.0	U	U	1	7	ug/L
HAA 14A	6/18/2024	1,2,4-TRICHLOROENZENE	0.58	1.0	U	U	1	7	ug/L
HAA 14A	5/7/2014	1,2,3-TRICHLOROENZENE	0.3	1	U	U	1	7	ug/L
HAA 14A	4/27/2015	1,2,3-TRICHLOROENZENE	0.09	1	U	U	1	7	ug/L
HAA 14A	4/27/2015	1,2,3-TRICHLOROENZENE	0.09	1	U	U	1	7	ug/L
HAA 14A	5/21/2018	1,2,3-TRICHLOROENZENE	0.333	1	U	U	1	7	ug/L
HAA 14A	5/20/2019	1,2,3-TRICHLOROENZENE	0.48	1	U	U	1	7	ug/L
HAA 14A	5/20/2020	1,2,3-TRICHLOROENZENE	0.333	1	U	U	1	7	ug/L
HAA 14A	5/20/2021	1,2,3-TRICHLOROENZENE	0.22	1	U	U	1	7	ug/L
HAA 14A	6/8/2022	1,2,3-TRICHLOROENZENE	0.7	2	U	U	2	7	ug/L
HAA 14A	6/7/2023	1,2,3-TRICHLOROENZENE	0.70	2.0	U	U	2	7	ug/L
HAA 14A	6/18/2024	1,2,3-TRICHLOROENZENE	1.2	4.0	U	U	4	7	ug/L
HAA 14A	5/7/2014	1,1-DICHLOROETHYLENE	0.3	1	U	U	1	7	ug/L
HAA 14A	4/27/2015	1,1-DICHLOROETHYLENE	0.08	1	U	U	1	7	ug/L
HAA 14A	4/27/2015	1,1-DICHLOROETHYLENE	0.08	1	U	U	1	7	ug/L
HAA 14A	5/21/2018	1,1-DICHLOROETHYLENE	0.333	1	U	U	1	7	ug/L
HAA 14A	5/20/2019	1,1-DICHLOROETHYLENE	0.27	1	U	U	1	7	ug/L
HAA 14A	5/20/2020	1,1-DICHLOROETHYLENE	0.333	1	U	U	1	7	ug/L
HAA 14A	5/20/2021	1,1-DICHLOROETHYLENE	0.24	1	U	U	1	7	ug/L
HAA 14A	6/8/2022	1,1-DICHLOROETHYLENE	0.23	1	U	U	1	7	ug/L
HAA 14A	6/7/2023	1,1-DICHLOROETHYLENE	0.23	1.0	U	U	1	7	ug/L
HAA 14A	6/18/2024	1,1-DICHLOROETHYLENE	0.23	1.0	U	U	1	7	ug/L
HAA 14A	5/7/2014	1,1-DICHLOROETHANE	0.3	1	U	U	1	2.8	ug/L
HAA 14A	4/27/2015	1,1-DICHLOROETHANE	0.07	1	U	U	1	2.8	ug/L
HAA 14A	4/27/2015	1,1-DICHLOROETHANE	0.07	1	U	U	1	2.8	ug/L
HAA 14A	5/2/2016	1,1-DICHLOROETHANE	0.3	1	U	U	1	2.8	ug/L
HAA 14A	5/8/2017	1,1-DICHLOROETHANE	0.333	1	U	U	1	2.8	ug/L
HAA 14A	5/21/2018	1,1-DICHLOROETHANE	0.333	1	U	U	1	2.8	ug/L
HAA 14A	5/20/2019	1,1-DICHLOROETHANE	0.25	1	U	U	1	2.8	ug/L
HAA 14A	5/20/2020	1,1-DICHLOROETHANE	0.333	1	U	U	1	2.8	ug/L
HAA 14A	5/20/2021	1,1-DICHLOROETHANE	0.2	1	U	U	1	2.8	ug/L
HAA 14A	6/8/2022	1,1-DICHLOROETHANE	0.22	1	U	U	1	2.8	ug/L
HAA 14A	6/7/2023	1,1-DICHLOROETHANE	0.22	1.0	U	U	1	2.8	ug/L
HAA 14A	6/18/2024	1,1-DICHLOROETHANE	0.22	1.0	U	U	1	2.8	ug/L
HAA 14A	5/7/2014	1,1,2-TRICHLOROETHANE	0.3	1	U	U	1	5	ug/L
HAA 14A	4/27/2015	1,1,2-TRICHLOROETHANE	0.15	1	U	U	1	5	ug/L
HAA 14A	4/27/2015	1,1,2-TRICHLOROETHANE	0.15	1	U	U	1	5	ug/L
HAA 14A	5/21/2018	1,1,2-TRICHLOROETHANE	0.333	1	U	U	1	5	ug/L
HAA 14A	5/20/2019	1,1,2-TRICHLOROETHANE	0.25	1	U	U	1	5	ug/L
HAA 14A	5/20/2020	1,1,2-TRICHLOROETHANE	0.333	1	U	U	1	5	ug/L
HAA 14A	5/20/2021	1,1,2-TRICHLOROETHANE	0.23	1	U	U	1	5	ug/L
HAA 14A	6/8/2022	1,1,2-TRICHLOROETHANE	0.27	1	U	U	1	5	ug/L
HAA 14A	6/7/2023	1,1,2-TRICHLOROETHANE	0.27	1.0	U	U	1	5	ug/L
HAA 14A	6/18/2024	1,1,2-TRICHLOROETHANE	0.27	1.0	U	U	1	5	ug/L
HAA 14A	5/7/2014	1,1,2-TRICHLORO-1,2,2-TRIFLUOROETHANE	2	5	U	U	5		ug/L
HAA 14A	4/27/2015	1,1,2-TRICHLORO-1,2,2-TRIFLUOROETHANE	0.1	1	U	U	1		ug/L
HAA 14A	4/27/2015	1,1,2-TRICHLORO-1,2,2-TRIFLUOROETHANE	0.1	1	U	U	1		ug/L
HAA 14A	5/21/2018	1,1,2-TRICHLORO-1,2,2-TRIFLUOROETHANE	2.98	5	U	U	5		ug/L
HAA 14A	5/20/2019	1,1,2-TRICHLORO-1,2,2-TRIFLUOROETHANE	0.26	1	U	U	1		ug/L
HAA 14A	5/20/2020	1,1,2-TRICHLORO-1,2,2-TRIFLUOROETHANE	2.98	5	U	U	5		ug/L
HAA 14A	5/20/2021	1,1,2-TRICHLORO-1,2,2-TRIFLUOROETHANE	0.26	1	U	U	1		ug/L
HAA 14A	6/8/2022	1,1,2-TRICHLORO-1,2,2-TRIFLUOROETHANE	0.73	3	U	U	3		ug/L
HAA 14A	6/7/2023	1,1,2-TRICHLORO-1,2,2-TRIFLUOROETHANE	0.73	3.0	U	U	3		ug/L
HAA 14A	6/18/2024	1,1,2-TRICHLORO-1,2,2-TRIFLUOROETHANE	0.73	3.0	U	U	3		ug/L
HAA 14A	5/7/2014	1,1,2,2-TETRACHLOROETHANE	0.3	1	U	U	1	0.076	ug/L
HAA 14A	4/27/2015	1,1,2,2-TETRACHLOROETHANE	0.1	1	U	U	1	0.076	ug/L
HAA 14A	4/27/2015	1,1,2,2-TETRACHLOROETHANE	0.1	1	U	U	1	0.076	ug/L
HAA 14A	5/21/2018	1,1,2,2-TETRACHLOROETHANE	0.333	1	U	U	1	0.076	ug/L
HAA 14A	5/20/2019	1,1,2,2-TETRACHLOROETHANE	0.34	1	U	U	1	0.076	ug/L
HAA 14A	5/20/2020	1,1,2,2-TETRACHLOROETHANE	0.333	1	U	U	1	0.076	ug/L
HAA 14A	5/20/2021	1,1,2,2-TETRACHLOROETHANE	0.12	1	U	U	1	0.076	ug/L
HAA 14A	6/8/2022	1,1,2,2-TETRACHLOROETHANE	0.21	1	U	U	1	0.076	ug/L
HAA 14A	6/7/2023	1,1,2,2-TETRACHLOROETHANE	0.21	1.0	U	U	1	0.076	ug/L
HAA 14A	6/18/2024	1,1,2,2-TETRACHLOROETHANE	0.21	1.0	U	U	1	0.076	ug/L

Bold indicates concentration exceeds the MCL or USEPA Regional Screening Levels, [http://epa.gov/reg3hwmd/risk/human/rb-concentration\\_table/index.htm](http://epa.gov/reg3hwmd/risk/human/rb-concentration_table/index.htm).  
(May 2016 RSL Table)

Station	Date	Analyte	MDL	PQL	Lab Qual	EPA Qual	Result	MCL/RSL	Units
HAA 14A	5/7/2014	1,1,1-TRICHLOROETHANE	0.3	1	U	U	1	200	ug/L
HAA 14A	4/27/2015	1,1,1-TRICHLOROETHANE	0.07	1	U	U	1	200	ug/L
HAA 14A	4/27/2015	1,1,1-TRICHLOROETHANE	0.07	1	U	U	1	200	ug/L
HAA 14A	5/2/2016	1,1,1-TRICHLOROETHANE	0.3	1	U	U	1	200	ug/L
HAA 14A	5/8/2017	1,1,1-TRICHLOROETHANE	0.333	1	U	U	1	200	ug/L
HAA 14A	5/21/2018	1,1,1-TRICHLOROETHANE	0.333	1	U	U	1	200	ug/L
HAA 14A	5/20/2019	1,1,1-TRICHLOROETHANE	0.25	1	U	U	1	200	ug/L
HAA 14A	5/20/2020	1,1,1-TRICHLOROETHANE	0.333	1	U	U	1	200	ug/L
HAA 14A	5/20/2021	1,1,1-TRICHLOROETHANE	0.2	1	U	U	1	200	ug/L
HAA 14A	6/8/2022	1,1,1-TRICHLOROETHANE	0.39	1	U	U	1	200	ug/L
HAA 14A	6/7/2023	1,1,1-TRICHLOROETHANE	0.39	1.0	U	U	1	200	ug/L
HAA 14A	6/18/2024	1,1,1-TRICHLOROETHANE	0.39	1.0	U	U	1	200	ug/L
HAA 14D	5/7/2014	TRITIUM	0.379	1.42			6.5	20	pCi/mL
HAA 14D	4/27/2015	TRITIUM	0.415	1.42			5.57	20	pCi/mL
HAA 14D	5/2/2016	TRITIUM	0.476	1.58			6.31	20	pCi/mL
HAA 14D	5/8/2017	TRITIUM	0.445	1.51			5.92	20	pCi/mL
HAA 14D	5/21/2018	TRITIUM	0.496	1.42			3.96	20	pCi/mL
HAA 14D	5/20/2019	TRITIUM	0.393	1.41			6.2	20	pCi/mL
HAA 14D	5/20/2020	TRITIUM	0.334	1.46			7.95	20	pCi/mL
HAA 14D	5/20/2021	TRITIUM	0.371	1.323			5.73	20	pCi/mL
HAA 14D	6/8/2022	TRITIUM	0.272	1.186			4.81	20	pCi/mL
HAA 14D	5/24/2023	TRITIUM	0.240	0.500			4.13	20	pCi/mL
HAA 14D	6/18/2024	TRITIUM		1.09			3.66	20	pCi/mL
HAA 14D	5/7/2014	TRICHLOROFLUOROMETHANE	0.3	1	U	U	1	5200	ug/L
HAA 14D	4/27/2015	TRICHLOROFLUOROMETHANE	0.11	1	U	U	1	5200	ug/L
HAA 14D	5/21/2018	TRICHLOROFLUOROMETHANE	0.333	1	U	U	1	5200	ug/L
HAA 14D	5/20/2019	TRICHLOROFLUOROMETHANE	0.26	1	U	U	1	5200	ug/L
HAA 14D	5/20/2020	TRICHLOROFLUOROMETHANE	0.333	1	U	U	1	5200	ug/L
HAA 14D	5/20/2021	TRICHLOROFLUOROMETHANE	0.2	2	U	U	2	5200	ug/L
HAA 14D	6/8/2022	TRICHLOROFLUOROMETHANE	0.57	2	U	U	2	5200	ug/L
HAA 14D	6/7/2023	TRICHLOROFLUOROMETHANE	0.57	2.0	U	U	2	5200	ug/L
HAA 14D	6/18/2024	TRICHLOROFLUOROMETHANE	0.20	2.0	U	U	2	5200	ug/L
HAA 14D	5/7/2014	TRICHLOROETHYLENE (TCE)	0.3	1	U	U	1	5	ug/L
HAA 14D	4/27/2015	TRICHLOROETHYLENE (TCE)	0.25	1	U	U	1	5	ug/L
HAA 14D	5/2/2016	TRICHLOROETHYLENE (TCE)	0.3	1	U	U	1	5	ug/L
HAA 14D	5/8/2017	TRICHLOROETHYLENE (TCE)	0.333	1	U	U	1	5	ug/L
HAA 14D	5/21/2018	TRICHLOROETHYLENE (TCE)	0.333	1	U	U	1	5	ug/L
HAA 14D	5/20/2019	TRICHLOROETHYLENE (TCE)	0.31	1	U	U	1	5	ug/L
HAA 14D	5/20/2020	TRICHLOROETHYLENE (TCE)	0.333	1	U	U	1	5	ug/L
HAA 14D	5/20/2021	TRICHLOROETHYLENE (TCE)	0.18	1	U	U	1	5	ug/L
HAA 14D	6/8/2022	TRICHLOROETHYLENE (TCE)	0.3	1	U	U	1	5	ug/L
HAA 14D	6/7/2023	TRICHLOROETHYLENE (TCE)	0.30	1.0	U	U	1	5	ug/L
HAA 14D	6/18/2024	TRICHLOROETHYLENE (TCE)	0.30	1.0	U	U	1	5	ug/L
HAA 14D	5/7/2014	TRANS-1,3-DICHLOROPROPENE	0.3	1	U	U	1	0.47	ug/L
HAA 14D	4/27/2015	TRANS-1,3-DICHLOROPROPENE	0.08	1	U	U	1	0.47	ug/L
HAA 14D	5/21/2018	TRANS-1,3-DICHLOROPROPENE	0.333	1	U	U	1	0.47	ug/L
HAA 14D	5/20/2019	TRANS-1,3-DICHLOROPROPENE	0.27	1	U	U	1	0.47	ug/L
HAA 14D	5/20/2020	TRANS-1,3-DICHLOROPROPENE	0.333	1	U	U	1	0.47	ug/L
HAA 14D	5/20/2021	TRANS-1,3-DICHLOROPROPENE	0.18	1	U	U	1	0.47	ug/L
HAA 14D	6/8/2022	TRANS-1,3-DICHLOROPROPENE	0.65	2	U	U	2	0.47	ug/L
HAA 14D	6/7/2023	TRANS-1,3-DICHLOROPROPENE	0.65	2.0	U	U	2	0.47	ug/L
HAA 14D	6/18/2024	TRANS-1,3-DICHLOROPROPENE	0.14	1.0	U	U	1	0.47	ug/L
HAA 14D	5/7/2014	TRANS-1,2-DICHLOROETHYLENE	0.3	1	U	U	1	100	ug/L
HAA 14D	4/27/2015	TRANS-1,2-DICHLOROETHYLENE	0.08	1	U	U	1	100	ug/L
HAA 14D	5/21/2018	TRANS-1,2-DICHLOROETHYLENE	0.333	1	U	U	1	100	ug/L
HAA 14D	5/20/2019	TRANS-1,2-DICHLOROETHYLENE	0.26	1	U	U	1	100	ug/L
HAA 14D	5/20/2020	TRANS-1,2-DICHLOROETHYLENE	0.333	1	U	U	1	100	ug/L
HAA 14D	5/20/2021	TRANS-1,2-DICHLOROETHYLENE	0.21	1	U	U	1	100	ug/L
HAA 14D	6/8/2022	TRANS-1,2-DICHLOROETHYLENE	0.37	1	U	U	1	100	ug/L
HAA 14D	6/7/2023	TRANS-1,2-DICHLOROETHYLENE	0.37	1.0	U	U	1	100	ug/L
HAA 14D	6/18/2024	TRANS-1,2-DICHLOROETHYLENE	0.37	1.0	U	U	1	100	ug/L
HAA 14D	5/7/2014	TOLUENE	0.3	1	U	U	1	1000	ug/L
HAA 14D	4/27/2015	TOLUENE	0.07	1		U	1.8	1000	ug/L
HAA 14D	5/21/2018	TOLUENE	0.333	1	U	U	1	1000	ug/L
HAA 14D	5/20/2019	TOLUENE	0.24	1	U	U	1	1000	ug/L
HAA 14D	5/20/2020	TOLUENE	0.333	1	U	U	1	1000	ug/L

Bold indicates concentration exceeds the MCL or USEPA Regional Screening Levels, [http://epa.gov/reg3hwm/risk/human/rb-concentration\\_table/index.htm](http://epa.gov/reg3hwm/risk/human/rb-concentration_table/index.htm).  
(May 2016 RSL Table)

Station	Date	Analyte	MDL	PQL	Lab Qual	EPA Qual	Result	MCL/RSL	Units
HAA 14D	5/20/2021	TOLUENE	0.24	1	U	U	1	1000	ug/L
HAA 14D	6/8/2022	TOLUENE	0.32	1	U	U	1	1000	ug/L
HAA 14D	6/7/2023	TOLUENE	0.32	1.0	U	U	1	1000	ug/L
HAA 14D	6/18/2024	TOLUENE	0.32	1.0	U	U	1	1000	ug/L
HAA 14D	5/7/2014	TETRACHLOROETHYLENE (PCE)	0.3	1	U	U	1	5	ug/L
HAA 14D	4/27/2015	TETRACHLOROETHYLENE (PCE)	0.18	1	U	U	1	5	ug/L
HAA 14D	5/21/2018	TETRACHLOROETHYLENE (PCE)	0.333	1	U	U	1	5	ug/L
HAA 14D	5/20/2019	TETRACHLOROETHYLENE (PCE)	0.31	1	U	U	1	5	ug/L
HAA 14D	5/20/2020	TETRACHLOROETHYLENE (PCE)	0.333	1	U	U	1	5	ug/L
HAA 14D	5/20/2021	TETRACHLOROETHYLENE (PCE)	0.19	1	U	U	1	5	ug/L
HAA 14D	6/8/2022	TETRACHLOROETHYLENE (PCE)	0.4	1	U	U	1	5	ug/L
HAA 14D	6/7/2023	TETRACHLOROETHYLENE (PCE)	0.40	1.0	U	U	1	5	ug/L
HAA 14D	6/18/2024	TETRACHLOROETHYLENE (PCE)	0.40	1.0	U	U	1	5	ug/L
HAA 14D	5/7/2014	STYRENE	0.3	1	U	U	1	100	ug/L
HAA 14D	4/27/2015	STYRENE	0.07	1	U	U	1	100	ug/L
HAA 14D	5/21/2018	STYRENE	0.333	1	U	U	1	100	ug/L
HAA 14D	5/20/2019	STYRENE	0.35	1	U	U	1	100	ug/L
HAA 14D	5/20/2020	STYRENE	0.333	1	U	U	1	100	ug/L
HAA 14D	5/20/2021	STYRENE	0.22	1	U	U	1	100	ug/L
HAA 14D	6/8/2022	STYRENE	0.36	1	U	U	1	100	ug/L
HAA 14D	6/7/2023	STYRENE	0.36	1.0	U	U	1	100	ug/L
HAA 14D	6/18/2024	STYRENE	0.13	1.0	U	U	1	100	ug/L
HAA 14D	5/7/2014	O-XYLENE	0.3	1	U	U	1	190	ug/L
HAA 14D	4/27/2015	O-XYLENE	0.06	1	U	U	1	190	ug/L
HAA 14D	5/21/2018	O-XYLENE	0.333	1	U	U	1	190	ug/L
HAA 14D	5/20/2019	O-XYLENE	0.43	1	U	U	1	190	ug/L
HAA 14D	5/20/2020	O-XYLENE	0.333	1	U	U	1	190	ug/L
HAA 14D	5/20/2021	O-XYLENE	0.21	1	U	U	1	190	ug/L
HAA 14D	6/8/2022	O-XYLENE	0.33	1	U	U	1	190	ug/L
HAA 14D	6/7/2023	O-XYLENE	0.33	1.0	U	U	1	190	ug/L
HAA 14D	6/18/2024	O-XYLENE	0.11	1.0	U	U	1	190	ug/L
HAA 14D	5/7/2014	NONVOLATILE BETA	4.54	9.22	U	U	-0.761	50	pCi/L
HAA 14D	4/27/2015	NONVOLATILE BETA	4.23	9.11	U	U	0.827	50	pCi/L
HAA 14D	5/2/2016	NONVOLATILE BETA	4.08	9.29	U	U	1.86	50	pCi/L
HAA 14D	5/8/2017	NONVOLATILE BETA	2.88	6.75	U	U	0.783	50	pCi/L
HAA 14D	5/21/2018	NONVOLATILE BETA	2.56	6.01	U	U	1.28	50	pCi/L
HAA 14D	5/20/2019	NONVOLATILE BETA	4	9.09	U	U	2.32	50	pCi/L
HAA 14D	5/20/2019	NONVOLATILE BETA	4	8.92	U	U	1.83	50	pCi/L
HAA 14D	5/20/2020	NONVOLATILE BETA	0.965	2.369	J	U	1.68	50	pCi/L
HAA 14D	5/20/2021	NONVOLATILE BETA	0.847	1.993	J	J	0.923	50	pCi/L
HAA 14D	6/8/2022	NONVOLATILE BETA	3.58	7.88	U	U	1.49	50	pCi/L
HAA 14D	5/24/2023	NONVOLATILE BETA	0.890	4.00			1.38	50	pCi/L
HAA 14D	6/18/2024	NONVOLATILE BETA		1.996	U	U	0.729	50	pCi/L
HAA 14D	5/7/2014	METHYLCYCLOHEXANE	0.3	1	U	U	1		ug/L
HAA 14D	4/27/2015	METHYLCYCLOHEXANE	0.1	4	U	U	4		ug/L
HAA 14D	5/21/2018	METHYLCYCLOHEXANE	0.333	1	U	U	1		ug/L
HAA 14D	5/20/2019	METHYLCYCLOHEXANE	0.32	4	U	U	4		ug/L
HAA 14D	5/20/2020	METHYLCYCLOHEXANE	0.333	1	U	U	1		ug/L
HAA 14D	5/20/2021	METHYLCYCLOHEXANE	0.15	1	U	U	1		ug/L
HAA 14D	6/8/2022	METHYLCYCLOHEXANE	0.31	1	U	U	1		ug/L
HAA 14D	6/7/2023	METHYLCYCLOHEXANE	0.31	1.0	U	U	1		ug/L
HAA 14D	6/18/2024	METHYLCYCLOHEXANE	0.31	1.0	U	U	1		ug/L
HAA 14D	5/7/2014	METHYL TERTIARY BUTYL ETHER (MTBE)	0.3	1	U	U	1	14	ug/L
HAA 14D	4/27/2015	METHYL TERTIARY BUTYL ETHER (MTBE)	0.11	2	U	U	2	14	ug/L
HAA 14D	5/21/2018	METHYL TERTIARY BUTYL ETHER (MTBE)	0.333	1	U	U	1	14	ug/L
HAA 14D	5/20/2019	METHYL TERTIARY BUTYL ETHER (MTBE)	0.31	2	U	U	2	14	ug/L
HAA 14D	5/20/2020	METHYL TERTIARY BUTYL ETHER (MTBE)	0.333	1	U	U	1	14	ug/L
HAA 14D	5/20/2021	METHYL TERTIARY BUTYL ETHER (MTBE)	0.16	5	U	U	5	14	ug/L
HAA 14D	6/8/2022	METHYL TERTIARY BUTYL ETHER (MTBE)	0.25	5	U	U	5	14	ug/L
HAA 14D	6/7/2023	METHYL TERTIARY BUTYL ETHER (MTBE)	0.25	5.0	U	U	5	14	ug/L
HAA 14D	6/18/2024	METHYL TERTIARY BUTYL ETHER (MTBE)	0.25	5.0	U	U	5	14	ug/L
HAA 14D	5/7/2014	METHYL ISOBUTYL KETONE	1.5	5	U	U	5	6300	ug/L
HAA 14D	4/27/2015	METHYL ISOBUTYL KETONE	0.12	5	U	U	5	6300	ug/L
HAA 14D	5/21/2018	METHYL ISOBUTYL KETONE	1.67	5	U	U	5	6300	ug/L
HAA 14D	5/20/2019	METHYL ISOBUTYL KETONE	0.51	5	U	U	5	6300	ug/L
HAA 14D	5/20/2020	METHYL ISOBUTYL KETONE	1.67	5	U	U	5	6300	ug/L

Bold indicates concentration exceeds the MCL or USEPA Regional Screening Levels, [http://epa.gov/reg3hwm/risk/human/rb-concentration\\_table/index.htm](http://epa.gov/reg3hwm/risk/human/rb-concentration_table/index.htm).  
(May 2016 RSL Table)

Station	Date	Analyte	MDL	PQL	Lab Qual	EPA Qual	Result	MCL/RSL	Units
HAA 14D	5/20/2021	METHYL ISOBUTYL KETONE	0.46	5	U	U	5	6300	ug/L
HAA 14D	6/8/2022	METHYL ISOBUTYL KETONE	0.98	5	U	U	5	6300	ug/L
HAA 14D	6/7/2023	METHYL ISOBUTYL KETONE	0.98	5.0	U	U	5	6300	ug/L
HAA 14D	6/18/2024	METHYL ISOBUTYL KETONE	0.98	5.0	U	U	5	6300	ug/L
HAA 14D	5/7/2014	METHYL ETHYL KETONE	1.5	5	U	U	5	5600	ug/L
HAA 14D	4/27/2015	METHYL ETHYL KETONE	0.52	5	U	U	5	5600	ug/L
HAA 14D	5/21/2018	METHYL ETHYL KETONE	1.67	5	J	J	2.41	5600	ug/L
HAA 14D	5/20/2019	METHYL ETHYL KETONE	0.72	5	U	U	5	5600	ug/L
HAA 14D	5/20/2020	METHYL ETHYL KETONE	1.67	5	U	U	5	5600	ug/L
HAA 14D	5/20/2021	METHYL ETHYL KETONE	1.4	20	U	U	20	5600	ug/L
HAA 14D	6/8/2022	METHYL ETHYL KETONE	5.9	15	U	U	15	5600	ug/L
HAA 14D	6/7/2023	METHYL ETHYL KETONE	6.0	15	U	U	15	5600	ug/L
HAA 14D	6/18/2024	METHYL ETHYL KETONE	4.6	10	U	U	10	5600	ug/L
HAA 14D	5/7/2014	METHYL ACETATE	1.5	5	U	U	5	20000	ug/L
HAA 14D	4/27/2015	METHYL ACETATE	0.37	25	U	U	25	20000	ug/L
HAA 14D	5/21/2018	METHYL ACETATE	1.67	5	U	U	5	20000	ug/L
HAA 14D	5/20/2019	METHYL ACETATE	2.7	25	U	U	25	20000	ug/L
HAA 14D	5/20/2020	METHYL ACETATE	1.67	5	U	U	5	20000	ug/L
HAA 14D	5/20/2021	METHYL ACETATE	0.68	5	U	U	5	20000	ug/L
HAA 14D	6/8/2022	METHYL ACETATE	1.6	5	U	U	5	20000	ug/L
HAA 14D	6/7/2023	METHYL ACETATE	1.6	5.0	U	U	5	20000	ug/L
HAA 14D	6/18/2024	METHYL ACETATE	1.6	5.0	U	U	5	20000	ug/L
HAA 14D	5/7/2014	M,P-XYLENE	0.3	2	U	U	2	190	ug/L
HAA 14D	4/27/2015	M,P-XYLENE	0.14	2	U	U	2	190	ug/L
HAA 14D	5/21/2018	M,P-XYLENE	0.667	2	U	U	2	190	ug/L
HAA 14D	5/20/2019	M,P-XYLENE	0.39	2	U	U	2	190	ug/L
HAA 14D	5/20/2020	M,P-XYLENE	0.667	2	U	U	2	190	ug/L
HAA 14D	5/20/2021	M,P-XYLENE	0.2	2	U	U	2	190	ug/L
HAA 14D	6/8/2022	M,P-XYLENE	0.36	2	U	U	2	190	ug/L
HAA 14D	6/7/2023	M,P-XYLENE	0.36	2.0	U	U	2	190	ug/L
HAA 14D	6/18/2024	M,P-XYLENE	0.36	2.0	U	U	2	190	ug/L
HAA 14D	5/7/2014	LEAD	0.5	5			6.9	15	ug/L
HAA 14D	4/27/2015	LEAD	0.5	5			13	15	ug/L
HAA 14D	5/2/2016	LEAD	0.5	5	J	J	1.15	15	ug/L
HAA 14D	5/8/2017	LEAD	0.5	5	J	J	0.98	15	ug/L
HAA 14D	5/21/2018	LEAD	0.5	5	J	J	3.98	15	ug/L
HAA 14D	5/20/2019	LEAD	0.5	5	J	J	2.13	15	ug/L
HAA 14D	5/20/2020	LEAD	3	10	J	J	9.6	15	ug/L
HAA 14D	5/20/2021	LEAD	2.7	9			12	15	ug/L
HAA 14D	6/8/2022	LEAD	2.7	9	J	J	5.2	15	ug/L
HAA 14D	5/24/2023	LEAD	0.23	1.0			10	15	ug/L
HAA 14D	6/18/2024	LEAD	0.23	1.0			4.5	15	ug/L
HAA 14D	5/7/2014	GROSS ALPHA	2.15	6.83	J	J	3.18	15	pCi/L
HAA 14D	4/27/2015	GROSS ALPHA	2.05	4.79	U	U	0.924	15	pCi/L
HAA 14D	5/2/2016	GROSS ALPHA	2.25	5.98	U	U	1.88	15	pCi/L
HAA 14D	5/8/2017	GROSS ALPHA	1.41	3.68	U	U	1.18	15	pCi/L
HAA 14D	5/21/2018	GROSS ALPHA	1.45	3.02	U	U	0.219	15	pCi/L
HAA 14D	5/20/2019	GROSS ALPHA	2	5.72	J	J	2.02	15	pCi/L
HAA 14D	5/20/2019	GROSS ALPHA	2	5.4	U	U	1.65	15	pCi/L
HAA 14D	5/20/2020	GROSS ALPHA	1.06	2.826	J	J	1.92	15	pCi/L
HAA 14D	5/20/2021	GROSS ALPHA	1.32	3.042	U	R	1.07	15	pCi/L
HAA 14D	6/8/2022	GROSS ALPHA	3.47	7.17	U	U	0.483	15	pCi/L
HAA 14D	5/24/2023	GROSS ALPHA	1.16	3.00	U	U	0.286	15	pCi/L
HAA 14D	6/18/2024	GROSS ALPHA		2.62			1.17	15	pCi/L
HAA 14D	5/7/2014	ETHYLBENZENE	0.3	1	U	U	1	700	ug/L
HAA 14D	4/27/2015	ETHYLBENZENE	0.09	1	U	U	1	700	ug/L
HAA 14D	5/21/2018	ETHYLBENZENE	0.333	1	U	U	1	700	ug/L
HAA 14D	5/20/2019	ETHYLBENZENE	0.34	1	U	U	1	700	ug/L
HAA 14D	5/20/2020	ETHYLBENZENE	0.333	1	U	U	1	700	ug/L
HAA 14D	5/20/2021	ETHYLBENZENE	0.18	1	U	U	1	700	ug/L
HAA 14D	6/8/2022	ETHYLBENZENE	0.3	1	U	U	1	700	ug/L
HAA 14D	6/7/2023	ETHYLBENZENE	0.30	1.0	U	U	1	700	ug/L
HAA 14D	6/18/2024	ETHYLBENZENE	0.14	1.0	U	U	1	700	ug/L
HAA 14D	5/7/2014	DICHLOROMETHANE (METHYLENE CHLORIDE)	1	5	U	U	5	5	ug/L
HAA 14D	4/27/2015	DICHLOROMETHANE (METHYLENE CHLORIDE)	0.27	1	U	U	1	5	ug/L
HAA 14D	5/21/2018	DICHLOROMETHANE (METHYLENE CHLORIDE)	1.67	5	U	U	5	5	ug/L

Bold indicates concentration exceeds the MCL or USEPA Regional Screening Levels, [http://epa.gov/reg3hwm/risk/human/rb-concentration\\_table/index.htm](http://epa.gov/reg3hwm/risk/human/rb-concentration_table/index.htm).  
(May 2016 RSL Table)

Station	Date	Analyte	MDL	PQL	Lab Qual	EPA Qual	Result	MCL/RSL	Units
HAA 14D	5/20/2019	DICHLOROMETHANE (METHYLENE CHLORIDE)	0.27	1	U	U	1	5	ug/L
HAA 14D	5/20/2020	DICHLOROMETHANE (METHYLENE CHLORIDE)	1.67	5	U	U	5	5	ug/L
HAA 14D	5/20/2021	DICHLOROMETHANE (METHYLENE CHLORIDE)	0.17	5	U	U	5	5	ug/L
HAA 14D	6/8/2022	DICHLOROMETHANE (METHYLENE CHLORIDE)	0.94	2	U	U	2	5	ug/L
HAA 14D	6/7/2023	DICHLOROMETHANE (METHYLENE CHLORIDE)	0.94	2.0	U	U	2	5	ug/L
HAA 14D	6/18/2024	DICHLOROMETHANE (METHYLENE CHLORIDE)	0.94	2.0	U	U	2	5	ug/L
HAA 14D	5/7/2014	DICHLORODIFLUOROMETHANE	0.3	1	U	U	1	200	ug/L
HAA 14D	4/27/2015	DICHLORODIFLUOROMETHANE	0.08	2	U	U	2	200	ug/L
HAA 14D	5/21/2018	DICHLORODIFLUOROMETHANE	0.355	1	U	U	1	200	ug/L
HAA 14D	5/20/2019	DICHLORODIFLUOROMETHANE	0.66	2	U	U	2	200	ug/L
HAA 14D	5/20/2020	DICHLORODIFLUOROMETHANE	0.355	1	U	U	1	200	ug/L
HAA 14D	5/20/2021	DICHLORODIFLUOROMETHANE	0.35	2	U	U	2	200	ug/L
HAA 14D	6/8/2022	DICHLORODIFLUOROMETHANE	0.96	3	U	U	3	200	ug/L
HAA 14D	6/7/2023	DICHLORODIFLUOROMETHANE	0.96	3.0	U	U	3	200	ug/L
HAA 14D	6/18/2024	DICHLORODIFLUOROMETHANE	0.30	2.0	U	U	2	200	ug/L
HAA 14D	5/7/2014	DIBROMOCHLOROMETHANE	0.3	1	U	U	1	80	ug/L
HAA 14D	4/27/2015	DIBROMOCHLOROMETHANE	0.13	1	U	U	1	80	ug/L
HAA 14D	5/21/2018	DIBROMOCHLOROMETHANE	0.333	1	U	U	1	80	ug/L
HAA 14D	5/20/2019	DIBROMOCHLOROMETHANE	0.14	1	U	U	1	80	ug/L
HAA 14D	5/20/2020	DIBROMOCHLOROMETHANE	0.333	1	U	U	1	80	ug/L
HAA 14D	5/20/2021	DIBROMOCHLOROMETHANE	0.21	1	U	U	1	80	ug/L
HAA 14D	6/8/2022	DIBROMOCHLOROMETHANE	0.62	2	U	U	2	80	ug/L
HAA 14D	6/7/2023	DIBROMOCHLOROMETHANE	0.62	2.0	U	U	2	80	ug/L
HAA 14D	6/18/2024	DIBROMOCHLOROMETHANE	0.28	1.0	U	U	1	80	ug/L
HAA 14D	5/7/2014	CYCLOHEXANE	0.3	1	U	U	1	13000	ug/L
HAA 14D	4/27/2015	CYCLOHEXANE	0.07	1	U	U	1	13000	ug/L
HAA 14D	5/21/2018	CYCLOHEXANE	0.333	1	U	U	1	13000	ug/L
HAA 14D	5/20/2019	CYCLOHEXANE	0.35	1	U	U	1	13000	ug/L
HAA 14D	5/20/2020	CYCLOHEXANE	0.333	1	U	U	1	13000	ug/L
HAA 14D	5/20/2021	CYCLOHEXANE	0.11	1	U	U	1	13000	ug/L
HAA 14D	6/8/2022	CYCLOHEXANE	0.44	1	U	U	1	13000	ug/L
HAA 14D	6/7/2023	CYCLOHEXANE	0.44	1.0	U	U	1	13000	ug/L
HAA 14D	6/18/2024	CYCLOHEXANE	0.44	1.0	U	U	1	13000	ug/L
HAA 14D	5/7/2014	CUMENE (ISOPROPYLBENZENE)	0.3	1	U	U	1	450	ug/L
HAA 14D	4/27/2015	CUMENE (ISOPROPYLBENZENE)	0.08	1	U	U	1	450	ug/L
HAA 14D	5/21/2018	CUMENE (ISOPROPYLBENZENE)	0.333	1	U	U	1	450	ug/L
HAA 14D	5/20/2019	CUMENE (ISOPROPYLBENZENE)	0.46	1	U	U	1	450	ug/L
HAA 14D	5/20/2020	CUMENE (ISOPROPYLBENZENE)	0.333	1	U	U	1	450	ug/L
HAA 14D	5/20/2021	CUMENE (ISOPROPYLBENZENE)	0.19	1	U	U	1	450	ug/L
HAA 14D	6/8/2022	CUMENE (ISOPROPYLBENZENE)	0.36	1	U	U	1	450	ug/L
HAA 14D	6/7/2023	CUMENE (ISOPROPYLBENZENE)	0.36	1.0	U	U	1	450	ug/L
HAA 14D	6/18/2024	CUMENE (ISOPROPYLBENZENE)	0.16	1.0	U	U	1	450	ug/L
HAA 14D	5/7/2014	CIS-1,3-DICHLOROPROPENE	0.3	1	U	U	1	0.47	ug/L
HAA 14D	4/27/2015	CIS-1,3-DICHLOROPROPENE	0.07	1	U	U	1	0.47	ug/L
HAA 14D	5/21/2018	CIS-1,3-DICHLOROPROPENE	0.333	1	U	U	1	0.47	ug/L
HAA 14D	5/20/2019	CIS-1,3-DICHLOROPROPENE	0.24	1	U	U	1	0.47	ug/L
HAA 14D	5/20/2020	CIS-1,3-DICHLOROPROPENE	0.333	1	U	U	1	0.47	ug/L
HAA 14D	5/20/2021	CIS-1,3-DICHLOROPROPENE	0.14	1	U	U	1	0.47	ug/L
HAA 14D	6/8/2022	CIS-1,3-DICHLOROPROPENE	0.63	2	U	U	2	0.47	ug/L
HAA 14D	6/7/2023	CIS-1,3-DICHLOROPROPENE	0.63	2.0	U	U	2	0.47	ug/L
HAA 14D	6/18/2024	CIS-1,3-DICHLOROPROPENE	0.16	1.0	U	U	1	0.47	ug/L
HAA 14D	5/7/2014	CIS-1,2-DICHLOROETHYLENE	0.3	1	U	U	1	0.47	ug/L
HAA 14D	4/27/2015	CIS-1,2-DICHLOROETHYLENE	0.09	1	U	U	1	0.47	ug/L
HAA 14D	5/21/2018	CIS-1,2-DICHLOROETHYLENE	0.333	1	U	U	1	0.47	ug/L
HAA 14D	5/20/2019	CIS-1,2-DICHLOROETHYLENE	0.23	1	U	U	1	0.47	ug/L
HAA 14D	5/20/2020	CIS-1,2-DICHLOROETHYLENE	0.333	1	U	U	1	0.47	ug/L
HAA 14D	5/20/2021	CIS-1,2-DICHLOROETHYLENE	0.15	1	U	U	1	0.47	ug/L
HAA 14D	6/8/2022	CIS-1,2-DICHLOROETHYLENE	0.32	1	U	U	1	0.47	ug/L
HAA 14D	6/7/2023	CIS-1,2-DICHLOROETHYLENE	0.32	1.0	U	U	1	0.47	ug/L
HAA 14D	6/18/2024	CIS-1,2-DICHLOROETHYLENE	0.32	1.0	U	U	1	0.47	ug/L
HAA 14D	5/7/2014	CHLOROMETHANE (METHYL CHLORIDE)	0.3	1	U	U	1	190	ug/L
HAA 14D	4/27/2015	CHLOROMETHANE (METHYL CHLORIDE)	0.08	2	U	U	2	190	ug/L
HAA 14D	5/21/2018	CHLOROMETHANE (METHYL CHLORIDE)	0.333	1	U	U	1	190	ug/L
HAA 14D	5/20/2019	CHLOROMETHANE (METHYL CHLORIDE)	0.32	2	U	U	2	190	ug/L
HAA 14D	5/20/2020	CHLOROMETHANE (METHYL CHLORIDE)	0.333	1	U	U	1	190	ug/L
HAA 14D	5/20/2021	CHLOROMETHANE (METHYL CHLORIDE)	0.57	2	U	U	2	190	ug/L

Bold indicates concentration exceeds the MCL or USEPA Regional Screening Levels, [http://epa.gov/reg3hwmd/risk/human/rb-concentration\\_table/index.htm](http://epa.gov/reg3hwmd/risk/human/rb-concentration_table/index.htm).  
(May 2016 RSL Table)

Station	Date	Analyte	MDL	PQL	Lab Qual	EPA Qual	Result	MCL/RSL	Units
HAA 14D	6/8/2022	CHLOROMETHANE (METHYL CHLORIDE)	0.75	2	U	U	2	190	ug/L
HAA 14D	6/7/2023	CHLOROMETHANE (METHYL CHLORIDE)	0.75	2.0	U	U	2	190	ug/L
HAA 14D	6/18/2024	CHLOROMETHANE (METHYL CHLORIDE)	0.23	2.0	U	U	2	190	ug/L
HAA 14D	5/7/2014	CHLOROFORM	0.3	1	U	U	1	80	ug/L
HAA 14D	4/27/2015	CHLOROFORM	0.1	1	U	U	1	80	ug/L
HAA 14D	5/21/2018	CHLOROFORM	0.333	1	J	U	0.67	80	ug/L
HAA 14D	5/20/2019	CHLOROFORM	0.24	1	U	U	1	80	ug/L
HAA 14D	5/20/2020	CHLOROFORM	0.333	1	U	U	1	80	ug/L
HAA 14D	5/20/2021	CHLOROFORM	0.22	1	U	U	1	80	ug/L
HAA 14D	6/8/2022	CHLOROFORM	0.36	1	U	U	1	80	ug/L
HAA 14D	6/7/2023	CHLOROFORM	0.36	1.0	U	U	1	80	ug/L
HAA 14D	6/18/2024	CHLOROFORM	0.36	1.0	U	U	1	80	ug/L
HAA 14D	5/7/2014	CHLOROETHENE (VINYL CHLORIDE)	0.3	1	U	U	1	2	ug/L
HAA 14D	4/27/2015	CHLOROETHENE (VINYL CHLORIDE)	0.08	2	U	U	2	2	ug/L
HAA 14D	5/21/2018	CHLOROETHENE (VINYL CHLORIDE)	0.333	1	U	U	1	2	ug/L
HAA 14D	5/20/2019	CHLOROETHENE (VINYL CHLORIDE)	0.19	2	U	U	2	2	ug/L
HAA 14D	5/20/2020	CHLOROETHENE (VINYL CHLORIDE)	0.333	1	U	U	1	2	ug/L
HAA 14D	5/20/2021	CHLOROETHENE (VINYL CHLORIDE)	0.28	1	U	U	1	2	ug/L
HAA 14D	6/8/2022	CHLOROETHENE (VINYL CHLORIDE)	0.51	2	U	U	2	2	ug/L
HAA 14D	6/7/2023	CHLOROETHENE (VINYL CHLORIDE)	0.51	2.0	U	U	2	2	ug/L
HAA 14D	6/18/2024	CHLOROETHENE (VINYL CHLORIDE)	0.23	1.0	U	U	1	2	ug/L
HAA 14D	5/7/2014	CHLOROETHANE (ETHYL CHLORIDE)	0.3	1	U	U	1	21000	ug/L
HAA 14D	4/27/2015	CHLOROETHANE (ETHYL CHLORIDE)	0.1	2	U	U	2	21000	ug/L
HAA 14D	5/21/2018	CHLOROETHANE (ETHYL CHLORIDE)	0.333	1	U	U	1	21000	ug/L
HAA 14D	5/20/2019	CHLOROETHANE (ETHYL CHLORIDE)	0.32	2	U	U	2	21000	ug/L
HAA 14D	5/20/2020	CHLOROETHANE (ETHYL CHLORIDE)	0.333	1	U	U	1	21000	ug/L
HAA 14D	5/20/2021	CHLOROETHANE (ETHYL CHLORIDE)	0.36	4	U	U	4	21000	ug/L
HAA 14D	6/8/2022	CHLOROETHANE (ETHYL CHLORIDE)	1.4	4	U	U	4	21000	ug/L
HAA 14D	6/7/2023	CHLOROETHANE (ETHYL CHLORIDE)	1.4	4.0	U	U	4	21000	ug/L
HAA 14D	6/18/2024	CHLOROETHANE (ETHYL CHLORIDE)	0.64	2.0	U	U	2	21000	ug/L
HAA 14D	5/7/2014	CHLOROBENZENE	0.3	1	U	U	1	100	ug/L
HAA 14D	4/27/2015	CHLOROBENZENE	0.15	1	U	U	1	100	ug/L
HAA 14D	5/21/2018	CHLOROBENZENE	0.333	1	U	U	1	100	ug/L
HAA 14D	5/20/2019	CHLOROBENZENE	0.28	1	U	U	1	100	ug/L
HAA 14D	5/20/2020	CHLOROBENZENE	0.333	1	U	U	1	100	ug/L
HAA 14D	5/20/2021	CHLOROBENZENE	0.18	1	U	U	1	100	ug/L
HAA 14D	6/8/2022	CHLOROBENZENE	0.42	1	U	U	1	100	ug/L
HAA 14D	6/7/2023	CHLOROBENZENE	0.42	1.0	U	U	1	100	ug/L
HAA 14D	6/18/2024	CHLOROBENZENE	0.092	1.0	U	U	1	100	ug/L
HAA 14D	5/7/2014	CARBON TETRACHLORIDE	0.3	1	U	U	1	5	ug/L
HAA 14D	4/27/2015	CARBON TETRACHLORIDE	0.13	1	U	U	1	5	ug/L
HAA 14D	5/2/2016	CARBON TETRACHLORIDE	0.3	1	U	U	1	5	ug/L
HAA 14D	5/8/2017	CARBON TETRACHLORIDE	0.333	1	U	U	1	5	ug/L
HAA 14D	5/21/2018	CARBON TETRACHLORIDE	0.333	1	U	U	1	5	ug/L
HAA 14D	5/20/2019	CARBON TETRACHLORIDE	0.19	1	U	U	1	5	ug/L
HAA 14D	5/20/2020	CARBON TETRACHLORIDE	0.333	1	U	U	1	5	ug/L
HAA 14D	5/20/2021	CARBON TETRACHLORIDE	0.24	1	U	U	1	5	ug/L
HAA 14D	6/8/2022	CARBON TETRACHLORIDE	0.57	1	U	U	1	5	ug/L
HAA 14D	6/7/2023	CARBON TETRACHLORIDE	0.57	1.0	U	U	1	5	ug/L
HAA 14D	6/18/2024	CARBON TETRACHLORIDE	0.23	1.0	U	U	1	5	ug/L
HAA 14D	5/7/2014	CARBON DISULFIDE	1.5	5	U	U	5	810	ug/L
HAA 14D	4/27/2015	CARBON DISULFIDE	0.05	1	U	U	1	810	ug/L
HAA 14D	5/21/2018	CARBON DISULFIDE	1.67	5	U	U	5	810	ug/L
HAA 14D	5/20/2019	CARBON DISULFIDE	0.4	1	U	U	1	810	ug/L
HAA 14D	5/20/2020	CARBON DISULFIDE	1.67	5	U	U	5	810	ug/L
HAA 14D	5/20/2021	CARBON DISULFIDE	0.32	2	U	U	2	810	ug/L
HAA 14D	6/8/2022	CARBON DISULFIDE	0.63	2	U	U	2	810	ug/L
HAA 14D	6/7/2023	CARBON DISULFIDE	0.63	2.0	U	U	2	810	ug/L
HAA 14D	6/18/2024	CARBON DISULFIDE	0.26	2.0	U	U	2	810	ug/L
HAA 14D	5/7/2014	CADMIUM	0.1	1	U	U	1	5	ug/L
HAA 14D	4/27/2015	CADMIUM	0.1	1	U	U	1	5	ug/L
HAA 14D	5/2/2016	CADMIUM	0.1	1	U	U	1	5	ug/L
HAA 14D	5/8/2017	CADMIUM	0.1	1	U	U	1	5	ug/L
HAA 14D	5/21/2018	CADMIUM	0.1	1	U	U	1	5	ug/L
HAA 14D	5/20/2019	CADMIUM	0.1	1	U	U	1	5	ug/L
HAA 14D	5/20/2020	CADMIUM	1.5	5	U	U	5	5	ug/L

Bold indicates concentration exceeds the MCL or USEPA Regional Screening Levels, [http://epa.gov/reg3hwmd/risk/human/rb-concentration\\_table/index.htm](http://epa.gov/reg3hwmd/risk/human/rb-concentration_table/index.htm).  
(May 2016 RSL Table)

Station	Date	Analyte	MDL	PQL	Lab Qual	EPA Qual	Result	MCL/RSL	Units
HAA 14D	5/20/2021	CADMIUM	0.45	5	U	U	5	5	ug/L
HAA 14D	6/8/2022	CADMIUM	0.13	5	U	U	5	5	ug/L
HAA 14D	5/24/2023	CADMIUM	0.19	1.0	U	U	1	5	ug/L
HAA 14D	6/18/2024	CADMIUM	0.19	1.0	U	U	1	5	ug/L
HAA 14D	5/7/2014	BROMOMETHANE (METHYL BROMIDE)	0.3	1	U	U	1	75	ug/L
HAA 14D	4/27/2015	BROMOMETHANE (METHYL BROMIDE)	0.25	2	U	U	2	75	ug/L
HAA 14D	5/21/2018	BROMOMETHANE (METHYL BROMIDE)	0.337	1	U	U	1	75	ug/L
HAA 14D	5/20/2019	BROMOMETHANE (METHYL BROMIDE)	0.57	2	U	U	2	75	ug/L
HAA 14D	5/20/2020	BROMOMETHANE (METHYL BROMIDE)	0.337	1	U	U	1	75	ug/L
HAA 14D	5/20/2021	BROMOMETHANE (METHYL BROMIDE)	5	10	U	U	10	75	ug/L
HAA 14D	6/8/2022	BROMOMETHANE (METHYL BROMIDE)	2.4	5	U	U	5	75	ug/L
HAA 14D	6/7/2023	BROMOMETHANE (METHYL BROMIDE)	2.4	5.0	U	U	5	75	ug/L
HAA 14D	6/18/2024	BROMOMETHANE (METHYL BROMIDE)	2.4	5.0	U	U	5	75	ug/L
HAA 14D	5/7/2014	BROMOFORM (TRIBROMOMETHANE)	0.3	1	U	U	1	80	ug/L
HAA 14D	4/27/2015	BROMOFORM (TRIBROMOMETHANE)	0.17	1	U	U	1	80	ug/L
HAA 14D	5/21/2018	BROMOFORM (TRIBROMOMETHANE)	0.333	1	U	U	1	80	ug/L
HAA 14D	5/20/2019	BROMOFORM (TRIBROMOMETHANE)	0.32	1	U	U	1	80	ug/L
HAA 14D	5/20/2020	BROMOFORM (TRIBROMOMETHANE)	0.333	1	U	U	1	80	ug/L
HAA 14D	5/20/2021	BROMOFORM (TRIBROMOMETHANE)	0.67	2	U	U	2	80	ug/L
HAA 14D	6/8/2022	BROMOFORM (TRIBROMOMETHANE)	1.2	2	U	U	2	80	ug/L
HAA 14D	6/7/2023	BROMOFORM (TRIBROMOMETHANE)	1.2	2.0	U	U	2	80	ug/L
HAA 14D	6/18/2024	BROMOFORM (TRIBROMOMETHANE)	0.25	2.0	U	U	2	80	ug/L
HAA 14D	5/7/2014	BROMODICHLOROMETHANE	0.3	1	U	U	1	80	ug/L
HAA 14D	4/27/2015	BROMODICHLOROMETHANE	0.09	1	U	U	1	80	ug/L
HAA 14D	5/21/2018	BROMODICHLOROMETHANE	0.333	1	U	U	1	80	ug/L
HAA 14D	5/20/2019	BROMODICHLOROMETHANE	0.17	1	U	U	1	80	ug/L
HAA 14D	5/20/2020	BROMODICHLOROMETHANE	0.333	1	U	U	1	80	ug/L
HAA 14D	5/20/2021	BROMODICHLOROMETHANE	0.15	1	U	U	1	80	ug/L
HAA 14D	6/8/2022	BROMODICHLOROMETHANE	0.39	1	U	U	1	80	ug/L
HAA 14D	6/7/2023	BROMODICHLOROMETHANE	0.39	1.0	U	U	1	80	ug/L
HAA 14D	6/18/2024	BROMODICHLOROMETHANE	0.19	1.0	U	U	1	80	ug/L
HAA 14D	5/7/2014	BROMOCHLOROMETHANE	0.3	1	U	U	1	83	ug/L
HAA 14D	4/27/2015	BROMOCHLOROMETHANE	0.13	1	U	U	1	83	ug/L
HAA 14D	5/21/2018	BROMOCHLOROMETHANE	0.333	1	U	U	1	83	ug/L
HAA 14D	5/20/2019	BROMOCHLOROMETHANE	0.21	1	U	U	1	83	ug/L
HAA 14D	5/20/2020	BROMOCHLOROMETHANE	0.333	1	U	U	1	83	ug/L
HAA 14D	5/20/2021	BROMOCHLOROMETHANE	0.2	2	U	U	2	83	ug/L
HAA 14D	6/8/2022	BROMOCHLOROMETHANE	0.4	1	U	U	1	83	ug/L
HAA 14D	6/7/2023	BROMOCHLOROMETHANE	0.40	1.0	U	U	1	83	ug/L
HAA 14D	6/18/2024	BROMOCHLOROMETHANE	0.40	1.0	U	U	1	83	ug/L
HAA 14D	5/7/2014	BENZENE	0.3	1	U	U	1	5	ug/L
HAA 14D	4/27/2015	BENZENE	0.06	1	U	U	1	5	ug/L
HAA 14D	5/21/2018	BENZENE	0.333	1	U	U	1	5	ug/L
HAA 14D	5/20/2019	BENZENE	0.26	1	U	U	1	5	ug/L
HAA 14D	5/20/2020	BENZENE	0.333	1	U	U	1	5	ug/L
HAA 14D	5/20/2021	BENZENE	0.18	1	U	U	1	5	ug/L
HAA 14D	6/8/2022	BENZENE	0.31	1	U	U	1	5	ug/L
HAA 14D	6/7/2023	BENZENE	0.31	1.0	U	U	1	5	ug/L
HAA 14D	6/18/2024	BENZENE	0.14	1.0	U	U	1	5	ug/L
HAA 14D	5/7/2014	ACETONE	1.5	5	U	U	5	14000	ug/L
HAA 14D	4/27/2015	ACETONE	0.34	2	U	U	2	14000	ug/L
HAA 14D	5/21/2018	ACETONE	1.74	5	U	U	5	14000	ug/L
HAA 14D	5/20/2019	ACETONE	0.94	2	U	U	2	14000	ug/L
HAA 14D	5/20/2020	ACETONE	1.74	5	U	U	5	14000	ug/L
HAA 14D	5/20/2021	ACETONE	8	20	U	U	20	14000	ug/L
HAA 14D	6/8/2022	ACETONE	6.6	15	U	U	15	14000	ug/L
HAA 14D	6/7/2023	ACETONE	6.6	15	U	U	15	14000	ug/L
HAA 14D	6/18/2024	ACETONE	6.6	15	U	U	15	14000	ug/L
HAA 14D	5/7/2014	2-HEXANONE	1.5	5	U	U	5	38	ug/L
HAA 14D	4/27/2015	2-HEXANONE	0.22	5	U	U	5	38	ug/L
HAA 14D	5/21/2018	2-HEXANONE	1.67	5	U	U	5	38	ug/L
HAA 14D	5/20/2019	2-HEXANONE	0.51	5	U	U	5	38	ug/L
HAA 14D	5/20/2020	2-HEXANONE	1.67	5	U	U	5	38	ug/L
HAA 14D	5/20/2021	2-HEXANONE	0.42	5	U	U	5	38	ug/L
HAA 14D	6/8/2022	2-HEXANONE	1.7	5	U	U	5	38	ug/L
HAA 14D	6/7/2023	2-HEXANONE	1.7	5.0	U	U	5	38	ug/L

Bold indicates concentration exceeds the MCL or USEPA Regional Screening Levels, [http://epa.gov/reg3hwm/risk/human/rb-concentration\\_table/index.htm](http://epa.gov/reg3hwm/risk/human/rb-concentration_table/index.htm).  
(May 2016 RSL Table)

Station	Date	Analyte	MDL	PQL	Lab Qual	EPA Qual	Result	MCL/RSL	Units
HAA 14D	6/18/2024	2-HEXANONE	0.81	5.0	U	U	5	38	ug/L
HAA 14D	5/7/2014	1,4-DIOXANE	15	50	U	U	50	0.46	ug/L
HAA 14D	4/27/2015	1,4-DIOXANE	7.6	80	U	U	80	0.46	ug/L
HAA 14D	5/21/2018	1,4-DIOXANE	16.7	50	U	U	50	0.46	ug/L
HAA 14D	5/20/2019	1,4-DIOXANE	14	80	U	U	80	0.46	ug/L
HAA 14D	5/20/2020	1,4-DIOXANE	16.7	50	U	U	50	0.46	ug/L
HAA 14D	5/20/2021	1,4-DIOXANE	6.9	20	U	U	20	0.46	ug/L
HAA 14D	6/8/2022	1,4-DIOXANE	19	150	U	U	150	0.46	ug/L
HAA 14D	6/7/2023	1,4-DIOXANE	19	150	U	U	150	0.46	ug/L
HAA 14D	6/18/2024	1,4-DIOXANE	7.4	40	U	U	40	0.46	ug/L
HAA 14D	5/7/2014	1,4-DICHLOROENZENE	0.3	1	U	U	1		ug/L
HAA 14D	4/27/2015	1,4-DICHLOROENZENE	0.12	1	U	U	1		ug/L
HAA 14D	5/21/2018	1,4-DICHLOROENZENE	0.333	1	U	U	1		ug/L
HAA 14D	5/20/2019	1,4-DICHLOROENZENE	0.45	1	U	U	1		ug/L
HAA 14D	5/20/2020	1,4-DICHLOROENZENE	0.333	1	U	U	1		ug/L
HAA 14D	5/20/2021	1,4-DICHLOROENZENE	0.16	1	U	U	1		ug/L
HAA 14D	6/8/2022	1,4-DICHLOROENZENE	0.39	1	U	U	1		ug/L
HAA 14D	6/7/2023	1,4-DICHLOROENZENE	0.39	1.0	U	U	1		ug/L
HAA 14D	6/18/2024	1,4-DICHLOROENZENE	0.39	1.0	U	U	1		ug/L
HAA 14D	5/7/2014	1,3-DICHLOROENZENE	0.3	1	U	U	1		ug/L
HAA 14D	4/27/2015	1,3-DICHLOROENZENE	0.08	1	U	U	1		ug/L
HAA 14D	5/21/2018	1,3-DICHLOROENZENE	0.333	1	U	U	1		ug/L
HAA 14D	5/20/2019	1,3-DICHLOROENZENE	0.37	1	U	U	1		ug/L
HAA 14D	5/20/2020	1,3-DICHLOROENZENE	0.333	1	U	U	1		ug/L
HAA 14D	5/20/2021	1,3-DICHLOROENZENE	0.16	1	U	U	1		ug/L
HAA 14D	6/8/2022	1,3-DICHLOROENZENE	0.33	1	U	U	1		ug/L
HAA 14D	6/7/2023	1,3-DICHLOROENZENE	0.33	1.0	U	U	1		ug/L
HAA 14D	6/18/2024	1,3-DICHLOROENZENE	0.33	1.0	U	U	1		ug/L
HAA 14D	5/7/2014	1,2-DICHLOROPROPANE	0.3	1	U	U	1	5	ug/L
HAA 14D	4/27/2015	1,2-DICHLOROPROPANE	0.1	1	U	U	1	5	ug/L
HAA 14D	5/21/2018	1,2-DICHLOROPROPANE	0.333	1	U	U	1	5	ug/L
HAA 14D	5/20/2019	1,2-DICHLOROPROPANE	0.2	1	U	U	1	5	ug/L
HAA 14D	5/20/2020	1,2-DICHLOROPROPANE	0.333	1	U	U	1	5	ug/L
HAA 14D	5/20/2021	1,2-DICHLOROPROPANE	0.18	1	U	U	1	5	ug/L
HAA 14D	6/8/2022	1,2-DICHLOROPROPANE	0.52	1	U	U	1	5	ug/L
HAA 14D	6/7/2023	1,2-DICHLOROPROPANE	0.52	1.0	U	U	1	5	ug/L
HAA 14D	6/18/2024	1,2-DICHLOROPROPANE	0.24	1.0	U	U	1	5	ug/L
HAA 14D	5/7/2014	1,2-DICHLOROETHANE (EDC)	0.3	1	U	U	1	5	ug/L
HAA 14D	4/27/2015	1,2-DICHLOROETHANE (EDC)	0.1	1	U	U	1	5	ug/L
HAA 14D	5/21/2018	1,2-DICHLOROETHANE (EDC)	0.333	1	U	U	1	5	ug/L
HAA 14D	5/20/2019	1,2-DICHLOROETHANE (EDC)	0.23	1	U	U	1	5	ug/L
HAA 14D	5/20/2020	1,2-DICHLOROETHANE (EDC)	0.333	1	U	U	1	5	ug/L
HAA 14D	5/20/2021	1,2-DICHLOROETHANE (EDC)	0.17	1	U	U	1	5	ug/L
HAA 14D	6/8/2022	1,2-DICHLOROETHANE (EDC)	0.54	1	U	U	1	5	ug/L
HAA 14D	6/7/2023	1,2-DICHLOROETHANE (EDC)	0.54	1.0	U	U	1	5	ug/L
HAA 14D	6/18/2024	1,2-DICHLOROETHANE (EDC)	0.28	1.0	U	U	1	5	ug/L
HAA 14D	5/7/2014	1,2-DICHLOROENZENE	0.3	1	U	U	1	600	ug/L
HAA 14D	4/27/2015	1,2-DICHLOROENZENE	0.06	1	U	U	1	600	ug/L
HAA 14D	5/21/2018	1,2-DICHLOROENZENE	0.333	1	U	U	1	600	ug/L
HAA 14D	5/20/2019	1,2-DICHLOROENZENE	0.42	1	U	U	1	600	ug/L
HAA 14D	5/20/2020	1,2-DICHLOROENZENE	0.333	1	U	U	1	600	ug/L
HAA 14D	5/20/2021	1,2-DICHLOROENZENE	0.17	1	U	U	1	600	ug/L
HAA 14D	6/8/2022	1,2-DICHLOROENZENE	0.37	1	U	U	1	600	ug/L
HAA 14D	6/7/2023	1,2-DICHLOROENZENE	0.37	1.0	U	U	1	600	ug/L
HAA 14D	6/18/2024	1,2-DICHLOROENZENE	0.14	1.0	U	U	1	600	ug/L
HAA 14D	5/7/2014	1,2-DIBROMOETHANE	0.3	1	U	U	1	0.5	ug/L
HAA 14D	4/27/2015	1,2-DIBROMOETHANE	0.13	1	U	U	1	0.5	ug/L
HAA 14D	5/21/2018	1,2-DIBROMOETHANE	0.333	1	U	U	1	0.5	ug/L
HAA 14D	5/20/2019	1,2-DIBROMOETHANE	0.26	1	U	U	1	0.5	ug/L
HAA 14D	5/20/2020	1,2-DIBROMOETHANE	0.333	1	U	U	1	0.5	ug/L
HAA 14D	5/20/2021	1,2-DIBROMOETHANE	0.22	5	U	U	5	0.5	ug/L
HAA 14D	6/8/2022	1,2-DIBROMOETHANE	0.4	1	U	U	1	0.5	ug/L
HAA 14D	6/7/2023	1,2-DIBROMOETHANE	0.40	1.0	U	U	1	0.5	ug/L
HAA 14D	6/18/2024	1,2-DIBROMOETHANE	0.18	1.0	U	U	1	0.5	ug/L
HAA 14D	5/7/2014	1,2-DIBROMO-3-CHLOROPROPANE	0.5	1	U	U	1	0.2	ug/L
HAA 14D	4/27/2015	1,2-DIBROMO-3-CHLOROPROPANE	0.41	1	U	U	1	0.2	ug/L

Bold indicates concentration exceeds the MCL or USEPA Regional Screening Levels, [http://epa.gov/reg3hwmd/risk/human/rb-concentration\\_table/index.htm](http://epa.gov/reg3hwmd/risk/human/rb-concentration_table/index.htm).  
(May 2016 RSL Table)

Station	Date	Analyte	MDL	PQL	Lab Qual	EPA Qual	Result	MCL/RSL	Units
HAA 14D	5/21/2018	1,2-DIBROMO-3-CHLOROPROPANE	0.333	1	U	U	1	0.2	ug/L
HAA 14D	5/20/2019	1,2-DIBROMO-3-CHLOROPROPANE	0.49	1	U	U	1	0.2	ug/L
HAA 14D	5/20/2020	1,2-DIBROMO-3-CHLOROPROPANE	0.333	1	U	U	1	0.2	ug/L
HAA 14D	5/20/2021	1,2-DIBROMO-3-CHLOROPROPANE	0.38	5	U	U	5	0.2	ug/L
HAA 14D	6/8/2022	1,2-DIBROMO-3-CHLOROPROPANE	1.8	5	U	U	5	0.2	ug/L
HAA 14D	6/7/2023	1,2-DIBROMO-3-CHLOROPROPANE	1.8	5.0	U	U	5	0.2	ug/L
HAA 14D	6/18/2024	1,2-DIBROMO-3-CHLOROPROPANE	0.42	5.0	U	U	5	0.2	ug/L
HAA 14D	5/7/2014	1,2,4-TRICHLOROENZENE	0.3	1	U	U	1	7	ug/L
HAA 14D	4/27/2015	1,2,4-TRICHLOROENZENE	0.08	1	U	U	1	7	ug/L
HAA 14D	5/21/2018	1,2,4-TRICHLOROENZENE	0.333	1	U	U	1	7	ug/L
HAA 14D	5/20/2019	1,2,4-TRICHLOROENZENE	0.54	1	U	U	1	7	ug/L
HAA 14D	5/20/2020	1,2,4-TRICHLOROENZENE	0.333	1	U	U	1	7	ug/L
HAA 14D	5/20/2021	1,2,4-TRICHLOROENZENE	0.2	1	U	U	1	7	ug/L
HAA 14D	6/8/2022	1,2,4-TRICHLOROENZENE	0.58	1	U	U	1	7	ug/L
HAA 14D	6/7/2023	1,2,4-TRICHLOROENZENE	0.58	1.0	U	U	1	7	ug/L
HAA 14D	6/18/2024	1,2,4-TRICHLOROENZENE	0.58	1.0	U	U	1	7	ug/L
HAA 14D	5/7/2014	1,2,3-TRICHLOROENZENE	0.3	1	U	U	1	7	ug/L
HAA 14D	4/27/2015	1,2,3-TRICHLOROENZENE	0.09	1	U	U	1	7	ug/L
HAA 14D	5/21/2018	1,2,3-TRICHLOROENZENE	0.333	1	U	U	1	7	ug/L
HAA 14D	5/20/2019	1,2,3-TRICHLOROENZENE	0.48	1	U	U	1	7	ug/L
HAA 14D	5/20/2020	1,2,3-TRICHLOROENZENE	0.333	1	U	U	1	7	ug/L
HAA 14D	5/20/2021	1,2,3-TRICHLOROENZENE	0.22	1	U	U	1	7	ug/L
HAA 14D	6/8/2022	1,2,3-TRICHLOROENZENE	0.7	2	U	U	2	7	ug/L
HAA 14D	6/7/2023	1,2,3-TRICHLOROENZENE	0.70	2.0	U	U	2	7	ug/L
HAA 14D	6/18/2024	1,2,3-TRICHLOROENZENE	1.2	4.0	U	U	4	7	ug/L
HAA 14D	5/7/2014	1,1-DICHLOROETHYLENE	0.3	1	U	U	1	7	ug/L
HAA 14D	4/27/2015	1,1-DICHLOROETHYLENE	0.08	1	U	U	1	7	ug/L
HAA 14D	5/21/2018	1,1-DICHLOROETHYLENE	0.333	1	U	U	1	7	ug/L
HAA 14D	5/20/2019	1,1-DICHLOROETHYLENE	0.27	1	U	U	1	7	ug/L
HAA 14D	5/20/2020	1,1-DICHLOROETHYLENE	0.333	1	U	U	1	7	ug/L
HAA 14D	5/20/2021	1,1-DICHLOROETHYLENE	0.24	1	U	U	1	7	ug/L
HAA 14D	6/8/2022	1,1-DICHLOROETHYLENE	0.23	1	U	U	1	7	ug/L
HAA 14D	6/7/2023	1,1-DICHLOROETHYLENE	0.23	1.0	U	U	1	7	ug/L
HAA 14D	6/18/2024	1,1-DICHLOROETHYLENE	0.23	1.0	U	U	1	7	ug/L
HAA 14D	5/7/2014	1,1-DICHLOROETHANE	0.3	1	U	U	1	2.8	ug/L
HAA 14D	4/27/2015	1,1-DICHLOROETHANE	0.07	1	U	U	1	2.8	ug/L
HAA 14D	5/2/2016	1,1-DICHLOROETHANE	0.3	1	U	U	1	2.8	ug/L
HAA 14D	5/8/2017	1,1-DICHLOROETHANE	0.333	1	U	U	1	2.8	ug/L
HAA 14D	5/21/2018	1,1-DICHLOROETHANE	0.333	1	U	U	1	2.8	ug/L
HAA 14D	5/20/2019	1,1-DICHLOROETHANE	0.25	1	U	U	1	2.8	ug/L
HAA 14D	5/20/2020	1,1-DICHLOROETHANE	0.333	1	U	U	1	2.8	ug/L
HAA 14D	5/20/2021	1,1-DICHLOROETHANE	0.2	1	U	U	1	2.8	ug/L
HAA 14D	6/8/2022	1,1-DICHLOROETHANE	0.22	1	U	U	1	2.8	ug/L
HAA 14D	6/7/2023	1,1-DICHLOROETHANE	0.22	1.0	U	U	1	2.8	ug/L
HAA 14D	6/18/2024	1,1-DICHLOROETHANE	0.22	1.0	U	U	1	2.8	ug/L
HAA 14D	5/7/2014	1,1,2-TRICHLOROETHANE	0.3	1	U	U	1	5	ug/L
HAA 14D	4/27/2015	1,1,2-TRICHLOROETHANE	0.15	1	U	U	1	5	ug/L
HAA 14D	5/21/2018	1,1,2-TRICHLOROETHANE	0.333	1	U	U	1	5	ug/L
HAA 14D	5/20/2019	1,1,2-TRICHLOROETHANE	0.25	1	U	U	1	5	ug/L
HAA 14D	5/20/2020	1,1,2-TRICHLOROETHANE	0.333	1	U	U	1	5	ug/L
HAA 14D	5/20/2021	1,1,2-TRICHLOROETHANE	0.23	1	U	U	1	5	ug/L
HAA 14D	6/8/2022	1,1,2-TRICHLOROETHANE	0.27	1	U	U	1	5	ug/L
HAA 14D	6/7/2023	1,1,2-TRICHLOROETHANE	0.27	1.0	U	U	1	5	ug/L
HAA 14D	6/18/2024	1,1,2-TRICHLOROETHANE	0.27	1.0	U	U	1	5	ug/L
HAA 14D	5/7/2014	1,1,2-TRICHLORO-1,2,2-TRIFLUOROETHANE	2	5	U	U	5	ug/L	
HAA 14D	4/27/2015	1,1,2-TRICHLORO-1,2,2-TRIFLUOROETHANE	0.1	1	U	U	1	ug/L	
HAA 14D	5/21/2018	1,1,2-TRICHLORO-1,2,2-TRIFLUOROETHANE	2.98	5	U	U	5	ug/L	
HAA 14D	5/20/2019	1,1,2-TRICHLORO-1,2,2-TRIFLUOROETHANE	0.26	1	U	U	1	ug/L	
HAA 14D	5/20/2020	1,1,2-TRICHLORO-1,2,2-TRIFLUOROETHANE	2.98	5	U	U	5	ug/L	
HAA 14D	5/20/2021	1,1,2-TRICHLORO-1,2,2-TRIFLUOROETHANE	0.26	1	U	U	1	ug/L	
HAA 14D	6/8/2022	1,1,2-TRICHLORO-1,2,2-TRIFLUOROETHANE	0.73	3	U	U	3	ug/L	
HAA 14D	6/7/2023	1,1,2-TRICHLORO-1,2,2-TRIFLUOROETHANE	0.73	3.0	U	U	3	ug/L	
HAA 14D	6/18/2024	1,1,2-TRICHLORO-1,2,2-TRIFLUOROETHANE	0.73	3.0	U	U	3	ug/L	
HAA 14D	5/7/2014	1,1,2,2-TETRACHLOROETHANE	0.3	1	U	U	1	0.076	ug/L
HAA 14D	4/27/2015	1,1,2,2-TETRACHLOROETHANE	0.1	1	U	U	1	0.076	ug/L
HAA 14D	5/21/2018	1,1,2,2-TETRACHLOROETHANE	0.333	1	U	U	1	0.076	ug/L

Bold indicates concentration exceeds the MCL or USEPA Regional Screening Levels, [http://epa.gov/reg3hwmd/risk/human/rb-concentration\\_table/index.htm](http://epa.gov/reg3hwmd/risk/human/rb-concentration_table/index.htm).  
(May 2016 RSL Table)

Station	Date	Analyte	MDL	PQL	Lab Qual	EPA Qual	Result	MCL/RSL	Units
HAA 14D	5/20/2019	1,1,2,2-TETRACHLOROETHANE	0.34	1	U	U	1	0.076	ug/L
HAA 14D	5/20/2020	1,1,2,2-TETRACHLOROETHANE	0.333	1	U	U	1	0.076	ug/L
HAA 14D	5/20/2021	1,1,2,2-TETRACHLOROETHANE	0.12	1	U	U	1	0.076	ug/L
HAA 14D	6/8/2022	1,1,2,2-TETRACHLOROETHANE	0.21	1	U	U	1	0.076	ug/L
HAA 14D	6/7/2023	1,1,2,2-TETRACHLOROETHANE	0.21	1.0	U	U	1	0.076	ug/L
HAA 14D	6/18/2024	1,1,2,2-TETRACHLOROETHANE	0.21	1.0	U	U	1	0.076	ug/L
HAA 14D	5/7/2014	1,1,1-TRICHLOROETHANE	0.3	1	U	U	1	200	ug/L
HAA 14D	4/27/2015	1,1,1-TRICHLOROETHANE	0.07	1	U	U	1	200	ug/L
HAA 14D	5/2/2016	1,1,1-TRICHLOROETHANE	0.3	1	U	U	1	200	ug/L
HAA 14D	5/8/2017	1,1,1-TRICHLOROETHANE	0.333	1	U	U	1	200	ug/L
HAA 14D	5/21/2018	1,1,1-TRICHLOROETHANE	0.333	1	U	U	1	200	ug/L
HAA 14D	5/20/2019	1,1,1-TRICHLOROETHANE	0.25	1	U	U	1	200	ug/L
HAA 14D	5/20/2020	1,1,1-TRICHLOROETHANE	0.333	1	U	U	1	200	ug/L
HAA 14D	5/20/2021	1,1,1-TRICHLOROETHANE	0.2	1	U	U	1	200	ug/L
HAA 14D	6/8/2022	1,1,1-TRICHLOROETHANE	0.39	1	U	U	1	200	ug/L
HAA 14D	6/7/2023	1,1,1-TRICHLOROETHANE	0.39	1.0	U	U	1	200	ug/L
HAA 14D	6/18/2024	1,1,1-TRICHLOROETHANE	0.39	1.0	U	U	1	200	ug/L
HAA 15A	5/7/2014	TRITIUM	1.88	4.08	U	U	0.263	20	pCi/mL
HAA 15A	5/7/2014	TRITIUM	1.93	4.11	U	U	-0.787	20	pCi/mL
HAA 15A	4/28/2015	TRITIUM	0.418	1.01	J	J	0.827	20	pCi/mL
HAA 15A	5/3/2016	TRITIUM	0.504	1.17	J	J	0.805	20	pCi/mL
HAA 15A	5/3/2016	TRITIUM	0.497	1.14	J	J	0.689	20	pCi/mL
HAA 15A	5/3/2017	TRITIUM	0.449	1.1	J	J	1.05	20	pCi/mL
HAA 15A	5/23/2018	TRITIUM	0.39	0.964			1.01	20	pCi/mL
HAA 15A	5/21/2019	TRITIUM	0.398	0.951	J	J	0.722	20	pCi/mL
HAA 15A	5/20/2020	TRITIUM	0.283	0.757			0.973	20	pCi/mL
HAA 15A	5/7/2014	TRICHLOROFLUOROMETHANE	0.3	1	U	U	1	5200	ug/L
HAA 15A	4/28/2015	TRICHLOROFLUOROMETHANE	0.11	1	U	R	1	5200	ug/L
HAA 15A	5/23/2018	TRICHLOROFLUOROMETHANE	0.333	1	U	U	1	5200	ug/L
HAA 15A	5/21/2019	TRICHLOROFLUOROMETHANE	0.26	1	U	R	1	5200	ug/L
HAA 15A	5/20/2020	TRICHLOROFLUOROMETHANE	0.333	1	U	UJ	1	5200	ug/L
HAA 15A	5/7/2014	TRICHLOROETHYLENE (TCE)	0.3	1	U	U	1	5	ug/L
HAA 15A	4/28/2015	TRICHLOROETHYLENE (TCE)	0.25	1	U	R	1	5	ug/L
HAA 15A	5/3/2016	TRICHLOROETHYLENE (TCE)	15	50	U	U	50	5	ug/L
HAA 15A	5/3/2017	TRICHLOROETHYLENE (TCE)	6.66	20	U	U	20	5	ug/L
HAA 15A	5/23/2018	TRICHLOROETHYLENE (TCE)	0.333	1	U	U	1	5	ug/L
HAA 15A	5/21/2019	TRICHLOROETHYLENE (TCE)	0.31	1	U	R	1	5	ug/L
HAA 15A	5/20/2020	TRICHLOROETHYLENE (TCE)	0.333	1	U	UJ	1	5	ug/L
HAA 15A	5/7/2014	TRANS-1,3-DICHLOROPROPENE	0.3	1	U	U	1	0.47	ug/L
HAA 15A	4/28/2015	TRANS-1,3-DICHLOROPROPENE	0.08	1	U	R	1	0.47	ug/L
HAA 15A	5/23/2018	TRANS-1,3-DICHLOROPROPENE	0.333	1	U	U	1	0.47	ug/L
HAA 15A	5/21/2019	TRANS-1,3-DICHLOROPROPENE	0.27	1	U	R	1	0.47	ug/L
HAA 15A	5/20/2020	TRANS-1,3-DICHLOROPROPENE	0.333	1	U	UJ	1	0.47	ug/L
HAA 15A	5/7/2014	TRANS-1,2-DICHLOROETHYLENE	0.3	1	U	U	1	100	ug/L
HAA 15A	4/28/2015	TRANS-1,2-DICHLOROETHYLENE	0.08	1	U	R	1	100	ug/L
HAA 15A	5/23/2018	TRANS-1,2-DICHLOROETHYLENE	0.333	1	U	U	1	100	ug/L
HAA 15A	5/21/2019	TRANS-1,2-DICHLOROETHYLENE	0.26	1	U	R	1	100	ug/L
HAA 15A	5/20/2020	TRANS-1,2-DICHLOROETHYLENE	0.333	1	U	UJ	1	100	ug/L
HAA 15A	5/7/2014	TOLUENE	0.3	1	J	J	0.77	1000	ug/L
HAA 15A	4/28/2015	TOLUENE	0.07	1		UJ	4.1	1000	ug/L
HAA 15A	5/23/2018	TOLUENE	0.333	1	J	J	0.84	1000	ug/L
HAA 15A	5/21/2019	TOLUENE	0.24	1	J	J	0.88	1000	ug/L
HAA 15A	5/20/2020	TOLUENE	0.333	1	J	J	0.94	1000	ug/L
HAA 15A	5/7/2014	THALLIUM-208	5.09	11.9	U	U	3.28		pCi/L
HAA 15A	5/7/2014	THALLIUM-208	5.26	11	U	U	0.694		pCi/L
HAA 15A	5/7/2014	TETRACHLOROETHYLENE (PCE)	0.3	1	U	U	1	5	ug/L
HAA 15A	4/28/2015	TETRACHLOROETHYLENE (PCE)	0.18	1	U	R	1	5	ug/L
HAA 15A	5/23/2018	TETRACHLOROETHYLENE (PCE)	0.333	1	U	U	1	5	ug/L
HAA 15A	5/21/2019	TETRACHLOROETHYLENE (PCE)	0.31	1	U	R	1	5	ug/L
HAA 15A	5/20/2020	TETRACHLOROETHYLENE (PCE)	0.333	1	U	UJ	1	5	ug/L
HAA 15A	5/7/2014	TECHNETIUM-99	14.9	32	U	U	1.05	50	pCi/L
HAA 15A	5/7/2014	TECHNETIUM-99	14.6	31.3	U	U	-0.0255	50	pCi/L
HAA 15A	5/7/2014	STYRENE	0.3	1	U	U	1	100	ug/L
HAA 15A	4/28/2015	STYRENE	0.07	1	U	R	1	100	ug/L
HAA 15A	5/23/2018	STYRENE	0.333	1	U	U	1	100	ug/L
HAA 15A	5/21/2019	STYRENE	0.35	1	U	R	1	100	ug/L

Bold indicates concentration exceeds the MCL or USEPA Regional Screening Levels, [http://epa.gov/reg3hwmd/risk/human/rb-concentration\\_table/index.htm](http://epa.gov/reg3hwmd/risk/human/rb-concentration_table/index.htm).  
(May 2016 RSL Table)

Station	Date	Analyte	MDL	PQL	Lab Qual	EPA Qual	Result	MCL/RSL	Units
HAA 15A	5/20/2020	STYRENE	0.333	1	U	UJ	1	100	ug/L
HAA 15A	5/7/2014	STRONTIUM-90	6.51	14.1	U	U	2.73	8	pCi/L
HAA 15A	5/7/2014	STRONTIUM-90	6.82	14	U	U	0.671	8	pCi/L
HAA 15A	5/7/2014	SODIUM-22	4.51	9.63	U	U	-1.56	400	pCi/L
HAA 15A	5/7/2014	SODIUM-22	4.47	9.71	U	U	-1.88	400	pCi/L
<b>HAA 15A</b>	<b>5/7/2014</b>	<b>RADIUM-228</b>	<b>0.447</b>	<b>1.78</b>		<b>J</b>	<b>5.16</b>	<b>5</b>	<b>pCi/L</b>
HAA 15A	5/7/2014	RADIUM-228	0.517	1.67		J	3.1	5	pCi/L
HAA 15A	5/7/2014	PROMETHIUM-146	5.9	12.3	U	U	-0.0636		pCi/L
HAA 15A	5/7/2014	PROMETHIUM-146	5.16	11.3	U	U	-2.28		pCi/L
HAA 15A	5/7/2014	POTASSIUM-40	55.7	147	J	J	80.3		pCi/L
HAA 15A	5/7/2014	POTASSIUM-40	35	117	R	R	37.6		pCi/L
HAA 15A	5/7/2014	O-XYLENE	0.3	1			1.93	190	ug/L
HAA 15A	4/28/2015	O-XYLENE	0.06	1		J	2.2	190	ug/L
HAA 15A	5/23/2018	O-XYLENE	0.333	1			1.79	190	ug/L
HAA 15A	5/21/2019	O-XYLENE	0.43	1		J	2.1	190	ug/L
HAA 15A	5/20/2020	O-XYLENE	0.333	1		J	2.27	190	ug/L
<b>HAA 15A</b>	<b>5/7/2014</b>	<b>NONVOLATILE BETA</b>	<b>6.09</b>	<b>16.4</b>			<b>79.5</b>	<b>50</b>	<b>pCi/L</b>
<b>HAA 15A</b>	<b>5/7/2014</b>	<b>NONVOLATILE BETA</b>	<b>3.5</b>	<b>11.6</b>			<b>70.5</b>	<b>50</b>	<b>pCi/L</b>
HAA 15A	4/28/2015	NONVOLATILE BETA	9.18	30.6			45.6	50	pCi/L
HAA 15A	5/3/2016	NONVOLATILE BETA	4.6	16.3			28.3	50	pCi/L
<b>HAA 15A</b>	<b>5/3/2017</b>	<b>NONVOLATILE BETA</b>	<b>14.6</b>	<b>47.8</b>			<b>99.1</b>	<b>50</b>	<b>pCi/L</b>
<b>HAA 15A</b>	<b>5/23/2018</b>	<b>NONVOLATILE BETA</b>	<b>16.9</b>	<b>55.6</b>			<b>74.7</b>	<b>50</b>	<b>pCi/L</b>
<b>HAA 15A</b>	<b>5/21/2019</b>	<b>NONVOLATILE BETA</b>	<b>17</b>	<b>58.7</b>			<b>92.3</b>	<b>50</b>	<b>pCi/L</b>
<b>HAA 15A</b>	<b>5/20/2020</b>	<b>NONVOLATILE BETA</b>	<b>10.1</b>	<b>32.1</b>			<b>75.1</b>	<b>50</b>	<b>pCi/L</b>
HAA 15A	5/7/2014	NICKEL-63	40.4	87.4	U	U	9.84	50	pCi/L
HAA 15A	5/7/2014	NICKEL-63	38.1	80.3	U	U	-16.9	50	pCi/L
HAA 15A	5/7/2014	NICKEL-59	7.15	15.4	U	U	-2.79	300	pCi/L
HAA 15A	5/7/2014	NICKEL-59	19	45.4	U	U	-25.5	300	pCi/L
HAA 15A	5/7/2014	METHYLCYCLOHEXANE	0.3	1	U	U	1		ug/L
HAA 15A	4/28/2015	METHYLCYCLOHEXANE	0.1	4	U	R	4		ug/L
HAA 15A	5/23/2018	METHYLCYCLOHEXANE	0.333	1	U	U	1		ug/L
HAA 15A	5/21/2019	METHYLCYCLOHEXANE	0.32	4	U	R	4		ug/L
HAA 15A	5/20/2020	METHYLCYCLOHEXANE	0.333	1	U	UJ	1		ug/L
HAA 15A	5/7/2014	METHYL TERTIARY BUTYL ETHER (MTBE)	0.3	1	J	J	0.83	14	ug/L
HAA 15A	4/28/2015	METHYL TERTIARY BUTYL ETHER (MTBE)	0.11	2	J	J	0.79	14	ug/L
HAA 15A	5/23/2018	METHYL TERTIARY BUTYL ETHER (MTBE)	0.333	1	J	J	0.82	14	ug/L
HAA 15A	5/21/2019	METHYL TERTIARY BUTYL ETHER (MTBE)	0.31	2	J	J	0.83	14	ug/L
HAA 15A	5/20/2020	METHYL TERTIARY BUTYL ETHER (MTBE)	0.333	1	J	J	0.75	14	ug/L
HAA 15A	5/7/2014	METHYL ISOBUTYL KETONE	1.5	5	U	U	5	6300	ug/L
HAA 15A	4/28/2015	METHYL ISOBUTYL KETONE	0.12	5	J	J	0.7	6300	ug/L
HAA 15A	5/23/2018	METHYL ISOBUTYL KETONE	1.67	5	U	U	5	6300	ug/L
HAA 15A	5/21/2019	METHYL ISOBUTYL KETONE	0.51	5	U	R	5	6300	ug/L
HAA 15A	5/20/2020	METHYL ISOBUTYL KETONE	1.67	5	U	UJ	5	6300	ug/L
HAA 15A	5/7/2014	METHYL ETHYL KETONE	1.5	5	J	J	1.85	5600	ug/L
HAA 15A	4/28/2015	METHYL ETHYL KETONE	0.52	5		J	5.4	5600	ug/L
HAA 15A	5/23/2018	METHYL ETHYL KETONE	1.67	5	J	U	1.83	5600	ug/L
HAA 15A	5/21/2019	METHYL ETHYL KETONE	0.72	5	J	J	1.8	5600	ug/L
HAA 15A	5/20/2020	METHYL ETHYL KETONE	1.67	5	J	J	2.01	5600	ug/L
HAA 15A	5/7/2014	METHYL ACETATE	1.5	5	U	U	5	20000	ug/L
HAA 15A	4/28/2015	METHYL ACETATE	0.37	25	U	R	25	20000	ug/L
HAA 15A	5/23/2018	METHYL ACETATE	1.67	5	U	U	5	20000	ug/L
HAA 15A	5/21/2019	METHYL ACETATE	2.7	25	U	R	25	20000	ug/L
HAA 15A	5/20/2020	METHYL ACETATE	1.67	5	U	R	5	20000	ug/L
HAA 15A	5/7/2014	M,P-XYLENE	0.3	2			2.73	190	ug/L
HAA 15A	4/28/2015	M,P-XYLENE	0.14	2		J	3.6	190	ug/L
HAA 15A	5/23/2018	M,P-XYLENE	0.667	2			2.62	190	ug/L
HAA 15A	5/21/2019	M,P-XYLENE	0.39	2		J	2.9	190	ug/L
HAA 15A	5/20/2020	M,P-XYLENE	0.667	2		J	3.41	190	ug/L
HAA 15A	5/7/2014	LEAD-214	9.36	31.8	J	J	26.6	190	pCi/L
HAA 15A	5/7/2014	LEAD-214	9.68	25.9	J	J	22.8	190	pCi/L
<b>HAA 15A</b>	<b>5/7/2014</b>	<b>LEAD</b>	<b>0.5</b>	<b>2</b>		<b>J</b>	<b>87.2</b>	<b>15</b>	<b>ug/L</b>
<b>HAA 15A</b>	<b>4/28/2015</b>	<b>LEAD</b>	<b>0.5</b>	<b>5</b>			<b>62</b>	<b>15</b>	<b>ug/L</b>
<b>HAA 15A</b>	<b>5/3/2016</b>	<b>LEAD</b>	<b>0.5</b>	<b>5</b>			<b>22.7</b>	<b>15</b>	<b>ug/L</b>
<b>HAA 15A</b>	<b>5/3/2016</b>	<b>LEAD</b>	<b>0.5</b>	<b>5</b>			<b>22.5</b>	<b>15</b>	<b>ug/L</b>
<b>HAA 15A</b>	<b>5/3/2017</b>	<b>LEAD</b>	<b>0.5</b>	<b>5</b>			<b>19.1</b>	<b>15</b>	<b>ug/L</b>
<b>HAA 15A</b>	<b>5/23/2018</b>	<b>LEAD</b>	<b>0.5</b>	<b>5</b>			<b>16.4</b>	<b>15</b>	<b>ug/L</b>

Bold indicates concentration exceeds the MCL or USEPA Regional Screening Levels, [http://epa.gov/reg3hwm/risk/human/rb-concentration\\_table/index.htm](http://epa.gov/reg3hwm/risk/human/rb-concentration_table/index.htm).  
(May 2016 RSL Table)

Station	Date	Analyte	MDL	PQL	Lab Qual	EPA Qual	Result	MCL/RSL	Units
HAA 15A	5/21/2019	LEAD	0.5	5			12.9	15	ug/L
HAA 15A	5/20/2020	LEAD	<b>3</b>	<b>10</b>			<b>54</b>	<b>15</b>	<b>ug/L</b>
HAA 15A	5/7/2014	IODINE-129	0.489	1.2	U	U	0.306	1	pCi/L
HAA 15A	5/7/2014	IODINE-129	0.754	1.47	U	U	0.242	1	pCi/L
HAA 15A	5/7/2014	GROSS ALPHA	<b>5.03</b>	<b>17.9</b>			<b>49.8</b>	<b>15</b>	<b>pCi/L</b>
HAA 15A	5/7/2014	GROSS ALPHA	<b>5.69</b>	<b>17.2</b>			<b>33.3</b>	<b>15</b>	<b>pCi/L</b>
HAA 15A	4/28/2015	GROSS ALPHA	6.17	19.1	J	J	8.28	15	pCi/L
HAA 15A	5/3/2016	GROSS ALPHA	3.87	16.5	J	J	14.8	15	pCi/L
HAA 15A	5/3/2017	GROSS ALPHA	<b>8.25</b>	<b>40.7</b>			<b>56.5</b>	<b>15</b>	<b>pCi/L</b>
HAA 15A	5/23/2018	GROSS ALPHA	<b>13.7</b>	<b>57.9</b>	J	J	<b>50.5</b>	<b>15</b>	<b>pCi/L</b>
HAA 15A	5/21/2019	GROSS ALPHA	<b>11.2</b>	<b>42.6</b>	J	J	<b>27.9</b>	<b>15</b>	<b>pCi/L</b>
HAA 15A	5/20/2020	GROSS ALPHA	<b>28</b>	<b>75.4</b>	J	J	<b>57.1</b>	<b>15</b>	<b>pCi/L</b>
HAA 15A	5/7/2014	EUROPIUM-155	17.3	35.6	U	U	10.6	600	pCi/L
HAA 15A	5/7/2014	EUROPIUM-155	12	25.6	U	U	3.18	600	pCi/L
HAA 15A	5/7/2014	EUROPIUM-154	12.7	27.2	U	U	-4.66	200	pCi/L
HAA 15A	5/7/2014	EUROPIUM-154	12.7	27.5	U	U	-5.34	200	pCi/L
HAA 15A	5/7/2014	EUROPIUM-152	14.3	40.9	U	U	11.6	60	pCi/L
HAA 15A	5/7/2014	EUROPIUM-152	12	26.2	U	U	0.0464	60	pCi/L
HAA 15A	5/7/2014	ETHYLBENZENE	0.3	1	J	J	0.68	700	ug/L
HAA 15A	4/28/2015	ETHYLBENZENE	0.09	1	J	J	0.84	700	ug/L
HAA 15A	5/23/2018	ETHYLBENZENE	0.333	1	J	J	0.7	700	ug/L
HAA 15A	5/21/2019	ETHYLBENZENE	0.34	1	J	J	0.7	700	ug/L
HAA 15A	5/20/2020	ETHYLBENZENE	0.333	1	J	J	0.89	700	ug/L
HAA 15A	5/7/2014	DICHLOROMETHANE (METHYLENE CHLORIDE)	1	5	U	U	5	5	ug/L
HAA 15A	4/28/2015	DICHLOROMETHANE (METHYLENE CHLORIDE)	0.27	1	U	R	1	5	ug/L
HAA 15A	5/23/2018	DICHLOROMETHANE (METHYLENE CHLORIDE)	1.67	5	U	U	5	5	ug/L
HAA 15A	5/21/2019	DICHLOROMETHANE (METHYLENE CHLORIDE)	0.27	1	U	R	1	5	ug/L
HAA 15A	5/20/2020	DICHLOROMETHANE (METHYLENE CHLORIDE)	1.67	5	U	UJ	5	5	ug/L
HAA 15A	5/7/2014	DICHLORODIFLUOROMETHANE	0.3	1	U	U	1	200	ug/L
HAA 15A	4/28/2015	DICHLORODIFLUOROMETHANE	0.08	2	U	R	2	200	ug/L
HAA 15A	5/23/2018	DICHLORODIFLUOROMETHANE	0.355	1	U	U	1	200	ug/L
HAA 15A	5/21/2019	DICHLORODIFLUOROMETHANE	0.66	2	U	R	2	200	ug/L
HAA 15A	5/20/2020	DICHLORODIFLUOROMETHANE	0.355	1	U	UJ	1	200	ug/L
HAA 15A	5/7/2014	DIBROMOCHLOROMETHANE	0.3	1	U	U	1	80	ug/L
HAA 15A	4/28/2015	DIBROMOCHLOROMETHANE	0.13	1	U	R	1	80	ug/L
HAA 15A	5/23/2018	DIBROMOCHLOROMETHANE	0.333	1	U	U	1	80	ug/L
HAA 15A	5/21/2019	DIBROMOCHLOROMETHANE	0.14	1	U	R	1	80	ug/L
HAA 15A	5/20/2020	DIBROMOCHLOROMETHANE	0.333	1	U	UJ	1	80	ug/L
HAA 15A	5/7/2014	CYCLOHEXANE	0.3	1	U	U	1	13000	ug/L
HAA 15A	4/28/2015	CYCLOHEXANE	0.07	1	U	R	1	13000	ug/L
HAA 15A	5/23/2018	CYCLOHEXANE	0.333	1	U	U	1	13000	ug/L
HAA 15A	5/21/2019	CYCLOHEXANE	0.35	1	U	R	1	13000	ug/L
HAA 15A	5/20/2020	CYCLOHEXANE	0.333	1	U	UJ	1	13000	ug/L
HAA 15A	5/7/2014	CUMENE (ISOPROPYLBENZENE)	0.3	1	U	U	1	450	ug/L
HAA 15A	4/28/2015	CUMENE (ISOPROPYLBENZENE)	0.08	1	U	R	1	450	ug/L
HAA 15A	5/23/2018	CUMENE (ISOPROPYLBENZENE)	0.333	1	U	U	1	450	ug/L
HAA 15A	5/21/2019	CUMENE (ISOPROPYLBENZENE)	0.46	1	U	R	1	450	ug/L
HAA 15A	5/20/2020	CUMENE (ISOPROPYLBENZENE)	0.333	1	U	UJ	1	450	ug/L
HAA 15A	5/7/2014	COBALT-60	6.21	11.9	U	U	2.7	100	pCi/L
HAA 15A	5/7/2014	COBALT-60	5.17	10.7	U	U	-0.319	100	pCi/L
HAA 15A	5/7/2014	CIS-1,3-DICHLOROPROPENE	0.3	1	U	U	1	0.47	ug/L
HAA 15A	4/28/2015	CIS-1,3-DICHLOROPROPENE	0.07	1	U	R	1	0.47	ug/L
HAA 15A	5/23/2018	CIS-1,3-DICHLOROPROPENE	0.333	1	U	U	1	0.47	ug/L
HAA 15A	5/21/2019	CIS-1,3-DICHLOROPROPENE	0.24	1	U	R	1	0.47	ug/L
HAA 15A	5/20/2020	CIS-1,3-DICHLOROPROPENE	0.333	1	U	UJ	1	0.47	ug/L
HAA 15A	5/7/2014	CIS-1,2-DICHLOROETHYLENE	0.3	1	U	U	1	0.47	ug/L
HAA 15A	4/28/2015	CIS-1,2-DICHLOROETHYLENE	0.09	1	U	R	1	0.47	ug/L
HAA 15A	5/23/2018	CIS-1,2-DICHLOROETHYLENE	0.333	1	U	U	1	0.47	ug/L
HAA 15A	5/21/2019	CIS-1,2-DICHLOROETHYLENE	0.23	1	U	R	1	0.47	ug/L
HAA 15A	5/20/2020	CIS-1,2-DICHLOROETHYLENE	0.333	1	U	UJ	1	0.47	ug/L
HAA 15A	5/7/2014	CHLOROMETHANE (METHYL CHLORIDE)	0.3	1	U	U	1	190	ug/L
HAA 15A	4/28/2015	CHLOROMETHANE (METHYL CHLORIDE)	0.08	2	U	R	2	190	ug/L
HAA 15A	5/23/2018	CHLOROMETHANE (METHYL CHLORIDE)	0.333	1	U	U	1	190	ug/L
HAA 15A	5/21/2019	CHLOROMETHANE (METHYL CHLORIDE)	0.32	2	U	R	2	190	ug/L
HAA 15A	5/20/2020	CHLOROMETHANE (METHYL CHLORIDE)	0.333	1	U	UJ	1	190	ug/L
HAA 15A	5/7/2014	CHLOROFORM	0.3	1	U	U	1	80	ug/L

Bold indicates concentration exceeds the MCL or USEPA Regional Screening Levels, [http://epa.gov/reg3hwmd/risk/human/rb-concentration\\_table/index.htm](http://epa.gov/reg3hwmd/risk/human/rb-concentration_table/index.htm).  
(May 2016 RSL Table)

Station	Date	Analyte	MDL	PQL	Lab Qual	EPA Qual	Result	MCL/RSL	Units
HAA 15A	4/28/2015	CHLOROFORM	0.1	1	U	R	1	80	ug/L
HAA 15A	5/23/2018	CHLOROFORM	0.333	1	U	U	1	80	ug/L
HAA 15A	5/21/2019	CHLOROFORM	0.24	1	U	R	1	80	ug/L
HAA 15A	5/20/2020	CHLOROFORM	0.333	1	U	UJ	1	80	ug/L
HAA 15A	5/7/2014	CHLOROETHENE (VINYL CHLORIDE)	0.3	1	U	U	1	2	ug/L
HAA 15A	4/28/2015	CHLOROETHENE (VINYL CHLORIDE)	0.08	2	U	R	2	2	ug/L
HAA 15A	5/23/2018	CHLOROETHENE (VINYL CHLORIDE)	0.333	1	U	U	1	2	ug/L
HAA 15A	5/21/2019	CHLOROETHENE (VINYL CHLORIDE)	0.19	2	U	R	2	2	ug/L
HAA 15A	5/20/2020	CHLOROETHENE (VINYL CHLORIDE)	0.333	1	U	UJ	1	2	ug/L
HAA 15A	5/7/2014	CHLOROETHANE (ETHYL CHLORIDE)	0.3	1	U	U	1	21000	ug/L
HAA 15A	4/28/2015	CHLOROETHANE (ETHYL CHLORIDE)	0.1	2	U	R	2	21000	ug/L
HAA 15A	5/23/2018	CHLOROETHANE (ETHYL CHLORIDE)	0.333	1	U	U	1	21000	ug/L
HAA 15A	5/21/2019	CHLOROETHANE (ETHYL CHLORIDE)	0.32	2	U	R	2	21000	ug/L
HAA 15A	5/20/2020	CHLOROETHANE (ETHYL CHLORIDE)	0.333	1	U	UJ	1	21000	ug/L
HAA 15A	5/7/2014	CHLOROBENZENE	0.3	1	U	U	1	100	ug/L
HAA 15A	4/28/2015	CHLOROBENZENE	0.15	1	U	R	1	100	ug/L
HAA 15A	5/23/2018	CHLOROBENZENE	0.333	1	U	U	1	100	ug/L
HAA 15A	5/21/2019	CHLOROBENZENE	0.28	1	U	R	1	100	ug/L
HAA 15A	5/20/2020	CHLOROBENZENE	0.333	1	U	UJ	1	100	ug/L
HAA 15A	5/7/2014	CESIUM-137	4.47	9.37	U	U	-0.371	200	pCi/L
HAA 15A	5/7/2014	CESIUM-137	4.19	9.15	U	U	-1.47	200	pCi/L
HAA 15A	5/7/2014	CESIUM-134	5.24	10.7	U	U	0.62	80	pCi/L
HAA 15A	5/7/2014	CESIUM-134	4.74	10.5	U	U	0.127	80	pCi/L
HAA 15A	5/7/2014	CARBON-14	35.7	76.9	U	U	4.61	2000	pCi/L
HAA 15A	5/7/2014	CARBON-14	36.6	77.4	U	U	-14.8	2000	pCi/L
HAA 15A	5/7/2014	CARBON TETRACHLORIDE	0.3	1	U	U	1	5	ug/L
HAA 15A	4/28/2015	CARBON TETRACHLORIDE	0.13	1	U	R	1	5	ug/L
HAA 15A	5/3/2016	CARBON TETRACHLORIDE	15	50	U	U	50	5	ug/L
HAA 15A	5/3/2017	CARBON TETRACHLORIDE	6.66	20	U	U	20	5	ug/L
HAA 15A	5/23/2018	CARBON TETRACHLORIDE	0.333	1	U	U	1	5	ug/L
HAA 15A	5/21/2019	CARBON TETRACHLORIDE	0.19	1	U	R	1	5	ug/L
HAA 15A	5/20/2020	CARBON TETRACHLORIDE	0.333	1	U	UJ	1	5	ug/L
HAA 15A	5/7/2014	CARBON DISULFIDE	1.5	5	U	U	5	810	ug/L
HAA 15A	4/28/2015	CARBON DISULFIDE	0.05	1	U	R	1	810	ug/L
HAA 15A	5/23/2018	CARBON DISULFIDE	1.67	5	U	U	5	810	ug/L
HAA 15A	5/21/2019	CARBON DISULFIDE	0.4	1	U	R	1	810	ug/L
HAA 15A	5/20/2020	CARBON DISULFIDE	1.67	5	U	UJ	5	810	ug/L
HAA 15A	5/7/2014	CADMIUM	0.11	1	J	J	0.13	5	ug/L
HAA 15A	4/28/2015	CADMIUM	0.1	1	J	J	0.14	5	ug/L
HAA 15A	5/3/2016	CADMIUM	0.1	1	J	J	0.205	5	ug/L
HAA 15A	5/3/2016	CADMIUM	0.1	1	J	J	0.123	5	ug/L
HAA 15A	5/3/2017	CADMIUM	0.1	1	J	J	0.224	5	ug/L
HAA 15A	5/23/2018	CADMIUM	0.1	1	J	J	0.249	5	ug/L
HAA 15A	5/21/2019	CADMIUM	0.1	1	J	J	0.106	5	ug/L
HAA 15A	5/20/2020	CADMIUM	1.5	5	U	U	5	5	ug/L
HAA 15A	5/7/2014	BROMOMETHANE (METHYL BROMIDE)	0.3	1	U	U	1	75	ug/L
HAA 15A	4/28/2015	BROMOMETHANE (METHYL BROMIDE)	0.25	2	U	R	2	75	ug/L
HAA 15A	5/23/2018	BROMOMETHANE (METHYL BROMIDE)	0.337	1	U	U	1	75	ug/L
HAA 15A	5/21/2019	BROMOMETHANE (METHYL BROMIDE)	0.57	2	U	R	2	75	ug/L
HAA 15A	5/20/2020	BROMOMETHANE (METHYL BROMIDE)	0.337	1	U	UJ	1	75	ug/L
HAA 15A	5/7/2014	BROMOFORM (TRIBROMOMETHANE)	0.3	1	U	U	1	80	ug/L
HAA 15A	4/28/2015	BROMOFORM (TRIBROMOMETHANE)	0.17	1	U	R	1	80	ug/L
HAA 15A	5/23/2018	BROMOFORM (TRIBROMOMETHANE)	0.333	1	U	U	1	80	ug/L
HAA 15A	5/21/2019	BROMOFORM (TRIBROMOMETHANE)	0.32	1	U	R	1	80	ug/L
HAA 15A	5/20/2020	BROMOFORM (TRIBROMOMETHANE)	0.333	1	U	UJ	1	80	ug/L
HAA 15A	5/7/2014	BROMODICHLOROMETHANE	0.3	1	U	U	1	80	ug/L
HAA 15A	4/28/2015	BROMODICHLOROMETHANE	0.09	1	U	R	1	80	ug/L
HAA 15A	5/23/2018	BROMODICHLOROMETHANE	0.333	1	U	U	1	80	ug/L
HAA 15A	5/21/2019	BROMODICHLOROMETHANE	0.17	1	U	R	1	80	ug/L
HAA 15A	5/20/2020	BROMODICHLOROMETHANE	0.333	1	U	UJ	1	80	ug/L
HAA 15A	5/7/2014	BROMOCHLOROMETHANE	0.3	1	U	U	1	83	ug/L
HAA 15A	4/28/2015	BROMOCHLOROMETHANE	0.13	1	U	R	1	83	ug/L
HAA 15A	5/23/2018	BROMOCHLOROMETHANE	0.333	1	U	U	1	83	ug/L
HAA 15A	5/21/2019	BROMOCHLOROMETHANE	0.21	1	U	R	1	83	ug/L
HAA 15A	5/20/2020	BROMOCHLOROMETHANE	0.333	1	U	UJ	1	83	ug/L
HAA 15A	5/7/2014	BISMUTH-214	7.99	31.8			33.3		pCi/L

Bold indicates concentration exceeds the MCL or USEPA Regional Screening Levels, [http://epa.gov/reg3hwm/risk/human/rb-concentration\\_table/index.htm](http://epa.gov/reg3hwm/risk/human/rb-concentration_table/index.htm).  
(May 2016 RSL Table)

Station	Date	Analyte	MDL	PQL	Lab Qual	EPA Qual	Result	MCL/RSL	Units
HAA 15A	5/7/2014	BISMUTH-214	7.72	27			30.8		pCi/L
HAA 15A	5/7/2014	BENZENE	0.3	1	U	U	1	5	ug/L
HAA 15A	4/28/2015	BENZENE	0.06	1	U	R	1	5	ug/L
HAA 15A	5/23/2018	BENZENE	0.333	1	U	U	1	5	ug/L
HAA 15A	5/21/2019	BENZENE	0.26	1	U	R	1	5	ug/L
HAA 15A	5/20/2020	BENZENE	0.333	1	U	UJ	1	5	ug/L
HAA 15A	5/7/2014	BARIUM-133	5.82	13	U	U	0.0469		pCi/L
HAA 15A	5/7/2014	BARIUM-133	5.27	12.6	U	U	-1.61		pCi/L
HAA 15A	5/7/2014	ANTIMONY-125	12.1	24.8	U	U	3.73	300	pCi/L
HAA 15A	5/7/2014	ANTIMONY-125	13.7	28	U	U	3.22	300	pCi/L
HAA 15A	5/7/2014	ACTINIUM-228	21.4	40.8	U	U	18		pCi/L
HAA 15A	5/7/2014	ACTINIUM-228	19.8	41.2	U	U	-1.89		pCi/L
HAA 15A	5/7/2014	ACETONE	1.5	5			11.7	14000	ug/L
HAA 15A	4/28/2015	ACETONE	0.34	2		J	27	14000	ug/L
HAA 15A	5/23/2018	ACETONE	1.74	5	U	U	5	14000	ug/L
HAA 15A	5/21/2019	ACETONE	0.94	2		J	12	14000	ug/L
HAA 15A	5/20/2020	ACETONE	1.74	5		J	8.87	14000	ug/L
HAA 15A	5/7/2014	2-HEXANONE	1.5	5	U	U	5	38	ug/L
HAA 15A	4/28/2015	2-HEXANONE	0.22	5	J	J	0.84	38	ug/L
HAA 15A	5/23/2018	2-HEXANONE	1.67	5	U	U	5	38	ug/L
HAA 15A	5/21/2019	2-HEXANONE	0.51	5	U	R	5	38	ug/L
HAA 15A	5/20/2020	2-HEXANONE	1.67	5	U	UJ	5	38	ug/L
HAA 15A	5/7/2014	1,4-DIOXANE	15	50	U	U	50	0.46	ug/L
HAA 15A	4/28/2015	1,4-DIOXANE	7.6	80	U	R	80	0.46	ug/L
HAA 15A	5/23/2018	1,4-DIOXANE	16.7	50	U	U	50	0.46	ug/L
HAA 15A	5/21/2019	1,4-DIOXANE	14	80	U	R	80	0.46	ug/L
HAA 15A	5/20/2020	1,4-DIOXANE	16.7	50	U	UJ	50	0.46	ug/L
HAA 15A	5/7/2014	1,4-DICHLOROBENZENE	0.3	1	U	U	1		ug/L
HAA 15A	4/28/2015	1,4-DICHLOROBENZENE	0.12	1	U	R	1		ug/L
HAA 15A	5/23/2018	1,4-DICHLOROBENZENE	0.333	1	U	U	1		ug/L
HAA 15A	5/21/2019	1,4-DICHLOROBENZENE	0.45	1	U	R	1		ug/L
HAA 15A	5/20/2020	1,4-DICHLOROBENZENE	0.333	1	U	UJ	1		ug/L
HAA 15A	5/7/2014	1,3-DICHLOROBENZENE	0.3	1	U	U	1		ug/L
HAA 15A	4/28/2015	1,3-DICHLOROBENZENE	0.08	1	U	R	1		ug/L
HAA 15A	5/23/2018	1,3-DICHLOROBENZENE	0.333	1	U	U	1		ug/L
HAA 15A	5/21/2019	1,3-DICHLOROBENZENE	0.37	1	U	R	1		ug/L
HAA 15A	5/20/2020	1,3-DICHLOROBENZENE	0.333	1	U	UJ	1		ug/L
HAA 15A	5/7/2014	1,2-DICHLOROPROPANE	0.3	1	U	U	1	5	ug/L
HAA 15A	4/28/2015	1,2-DICHLOROPROPANE	0.1	1	U	R	1	5	ug/L
HAA 15A	5/23/2018	1,2-DICHLOROPROPANE	0.333	1	U	U	1	5	ug/L
HAA 15A	5/21/2019	1,2-DICHLOROPROPANE	0.2	1	U	R	1	5	ug/L
HAA 15A	5/20/2020	1,2-DICHLOROPROPANE	0.333	1	U	UJ	1	5	ug/L
HAA 15A	5/7/2014	1,2-DICHLOROETHANE (EDC)	0.3	1	U	U	1	5	ug/L
HAA 15A	4/28/2015	1,2-DICHLOROETHANE (EDC)	0.1	1	U	R	1	5	ug/L
HAA 15A	5/23/2018	1,2-DICHLOROETHANE (EDC)	0.333	1	U	U	1	5	ug/L
HAA 15A	5/21/2019	1,2-DICHLOROETHANE (EDC)	0.23	1	U	R	1	5	ug/L
HAA 15A	5/20/2020	1,2-DICHLOROETHANE (EDC)	0.333	1	U	UJ	1	5	ug/L
HAA 15A	5/7/2014	1,2-DICHLOROBENZENE	0.3	1	U	U	1	600	ug/L
HAA 15A	4/28/2015	1,2-DICHLOROBENZENE	0.06	1	U	R	1	600	ug/L
HAA 15A	5/23/2018	1,2-DICHLOROBENZENE	0.333	1	U	U	1	600	ug/L
HAA 15A	5/21/2019	1,2-DICHLOROBENZENE	0.42	1	U	R	1	600	ug/L
HAA 15A	5/20/2020	1,2-DICHLOROBENZENE	0.333	1	U	UJ	1	600	ug/L
HAA 15A	5/7/2014	1,2-DIBROMOETHANE	0.3	1	U	U	1	0.5	ug/L
HAA 15A	4/28/2015	1,2-DIBROMOETHANE	0.13	1	U	R	1	0.5	ug/L
HAA 15A	5/23/2018	1,2-DIBROMOETHANE	0.333	1	U	U	1	0.5	ug/L
HAA 15A	5/21/2019	1,2-DIBROMOETHANE	0.26	1	U	R	1	0.5	ug/L
HAA 15A	5/20/2020	1,2-DIBROMOETHANE	0.333	1	U	UJ	1	0.5	ug/L
HAA 15A	5/7/2014	1,2-DIBROMO-3-CHLOROPROPANE	0.5	1	U	U	1	0.2	ug/L
HAA 15A	4/28/2015	1,2-DIBROMO-3-CHLOROPROPANE	0.41	1	U	R	1	0.2	ug/L
HAA 15A	5/23/2018	1,2-DIBROMO-3-CHLOROPROPANE	0.333	1	U	U	1	0.2	ug/L
HAA 15A	5/21/2019	1,2-DIBROMO-3-CHLOROPROPANE	0.49	1	U	R	1	0.2	ug/L
HAA 15A	5/20/2020	1,2-DIBROMO-3-CHLOROPROPANE	0.333	1	U	R	1	0.2	ug/L
HAA 15A	5/7/2014	1,2,4-TRICHLOROBENZENE	0.3	1	U	U	1	7	ug/L
HAA 15A	4/28/2015	1,2,4-TRICHLOROBENZENE	0.08	1	U	R	1	7	ug/L
HAA 15A	5/23/2018	1,2,4-TRICHLOROBENZENE	0.333	1	U	U	1	7	ug/L
HAA 15A	5/21/2019	1,2,4-TRICHLOROBENZENE	0.54	1	U	R	1	7	ug/L

Bold indicates concentration exceeds the MCL or USEPA Regional Screening Levels, [http://epa.gov/reg3hwmd/risk/human/rb-concentration\\_table/index.htm](http://epa.gov/reg3hwmd/risk/human/rb-concentration_table/index.htm).  
(May 2016 RSL Table)

Station	Date	Analyte	MDL	PQL	Lab Qual	EPA Qual	Result	MCL/RSL	Units
HAA 15A	5/20/2020	1,2,4-TRICHLOROBENZENE	0.333	1	U	UJ	1	7	ug/L
HAA 15A	5/7/2014	1,2,3-TRICHLOROBENZENE	0.3	1	U	U	1	7	ug/L
HAA 15A	4/28/2015	1,2,3-TRICHLOROBENZENE	0.09	1	U	R	1	7	ug/L
HAA 15A	5/23/2018	1,2,3-TRICHLOROBENZENE	0.333	1	U	U	1	7	ug/L
HAA 15A	5/21/2019	1,2,3-TRICHLOROBENZENE	0.48	1	U	R	1	7	ug/L
HAA 15A	5/20/2020	1,2,3-TRICHLOROBENZENE	0.333	1	U	UJ	1	7	ug/L
HAA 15A	5/7/2014	1,1-DICHLOROETHYLENE	0.3	1	U	U	1	7	ug/L
HAA 15A	4/28/2015	1,1-DICHLOROETHYLENE	0.08	1	U	R	1	7	ug/L
HAA 15A	5/23/2018	1,1-DICHLOROETHYLENE	0.333	1	U	U	1	7	ug/L
HAA 15A	5/21/2019	1,1-DICHLOROETHYLENE	0.27	1	U	R	1	7	ug/L
HAA 15A	5/20/2020	1,1-DICHLOROETHYLENE	0.333	1	U	UJ	1	7	ug/L
HAA 15A	5/7/2014	1,1-DICHLOROETHANE	0.3	1	U	U	1	2.8	ug/L
HAA 15A	4/28/2015	1,1-DICHLOROETHANE	0.07	1	U	R	1	2.8	ug/L
HAA 15A	5/3/2016	1,1-DICHLOROETHANE	15	50	U	U	50	2.8	ug/L
HAA 15A	5/3/2017	1,1-DICHLOROETHANE	6.66	20	U	U	20	2.8	ug/L
HAA 15A	5/23/2018	1,1-DICHLOROETHANE	0.333	1	U	U	1	2.8	ug/L
HAA 15A	5/21/2019	1,1-DICHLOROETHANE	0.25	1	U	R	1	2.8	ug/L
HAA 15A	5/20/2020	1,1-DICHLOROETHANE	0.333	1	U	UJ	1	2.8	ug/L
HAA 15A	5/7/2014	1,1,2-TRICHLOROETHANE	0.3	1	U	U	1	5	ug/L
HAA 15A	4/28/2015	1,1,2-TRICHLOROETHANE	0.15	1	U	R	1	5	ug/L
HAA 15A	5/23/2018	1,1,2-TRICHLOROETHANE	0.333	1	U	U	1	5	ug/L
HAA 15A	5/21/2019	1,1,2-TRICHLOROETHANE	0.25	1	U	R	1	5	ug/L
HAA 15A	5/20/2020	1,1,2-TRICHLOROETHANE	0.333	1	U	UJ	1	5	ug/L
HAA 15A	5/7/2014	1,1,2-TRICHLORO-1,2,2-TRIFLUOROETHANE	2	5	U	U	5		ug/L
HAA 15A	4/28/2015	1,1,2-TRICHLORO-1,2,2-TRIFLUOROETHANE	0.1	1	U	R	1		ug/L
HAA 15A	5/23/2018	1,1,2-TRICHLORO-1,2,2-TRIFLUOROETHANE	2.98	5	U	U	5		ug/L
HAA 15A	5/21/2019	1,1,2-TRICHLORO-1,2,2-TRIFLUOROETHANE	0.26	1	U	R	1		ug/L
HAA 15A	5/20/2020	1,1,2-TRICHLORO-1,2,2-TRIFLUOROETHANE	2.98	5	U	UJ	5		ug/L
HAA 15A	5/7/2014	1,1,2,2-TETRACHLOROETHANE	0.3	1	U	U	1	0.076	ug/L
HAA 15A	4/28/2015	1,1,2,2-TETRACHLOROETHANE	0.1	1	U	R	1	0.076	ug/L
HAA 15A	5/23/2018	1,1,2,2-TETRACHLOROETHANE	0.333	1	U	U	1	0.076	ug/L
HAA 15A	5/21/2019	1,1,2,2-TETRACHLOROETHANE	0.34	1	U	R	1	0.076	ug/L
HAA 15A	5/20/2020	1,1,2,2-TETRACHLOROETHANE	0.333	1	U	R	1	0.076	ug/L
HAA 15A	5/7/2014	1,1,1-TRICHLOROETHANE	0.3	1	U	U	1	200	ug/L
HAA 15A	4/28/2015	1,1,1-TRICHLOROETHANE	0.07	1	U	R	1	200	ug/L
HAA 15A	5/3/2016	1,1,1-TRICHLOROETHANE	15	50	U	U	50	200	ug/L
HAA 15A	5/3/2017	1,1,1-TRICHLOROETHANE	6.66	20	U	U	20	200	ug/L
HAA 15A	5/23/2018	1,1,1-TRICHLOROETHANE	0.333	1	U	U	1	200	ug/L
HAA 15A	5/21/2019	1,1,1-TRICHLOROETHANE	0.25	1	U	R	1	200	ug/L
HAA 15A	5/20/2020	1,1,1-TRICHLOROETHANE	0.333	1	U	UJ	1	200	ug/L
HAA 15AR	6/8/2022	TRITIUM	0.269	0.583	U	U	0.0833	20	pCi/mL
HAA 15AR	5/24/2023	TRITIUM	0.239	0.500	U	U	-0.0216	20	pCi/mL
HAA 15AR	6/18/2024	TRITIUM		0.541	U	U	-0.05	20	pCi/mL
HAA 15AR	6/8/2022	TRICHLOROFLUOROMETHANE	0.57	2	U	U	2	5200	ug/L
HAA 15AR	6/7/2023	TRICHLOROFLUOROMETHANE	0.57	2.0	U	U	2	5200	ug/L
HAA 15AR	6/18/2024	TRICHLOROFLUOROMETHANE	0.20	2.0	U	U	2	5200	ug/L
HAA 15AR	6/8/2022	TRICHLOROETHYLENE (TCE)	0.3	1	U	U	1	5	ug/L
HAA 15AR	6/7/2023	TRICHLOROETHYLENE (TCE)	0.30	1.0	U	U	1	5	ug/L
HAA 15AR	6/18/2024	TRICHLOROETHYLENE (TCE)	0.30	1.0	U	U	1	5	ug/L
HAA 15AR	6/8/2022	TRANS-1,3-DICHLOROPROPENE	0.65	2	U	U	2	0.47	ug/L
HAA 15AR	6/7/2023	TRANS-1,3-DICHLOROPROPENE	0.65	2.0	U	U	2	0.47	ug/L
HAA 15AR	6/18/2024	TRANS-1,3-DICHLOROPROPENE	0.14	1.0	U	U	1	0.47	ug/L
HAA 15AR	6/8/2022	TRANS-1,2-DICHLOROETHYLENE	0.37	1	U	U	1	100	ug/L
HAA 15AR	6/7/2023	TRANS-1,2-DICHLOROETHYLENE	0.37	1.0	U	U	1	100	ug/L
HAA 15AR	6/18/2024	TRANS-1,2-DICHLOROETHYLENE	0.37	1.0	U	U	1	100	ug/L
HAA 15AR	6/8/2022	TOLUENE	0.32	1	U	U	1	1000	ug/L
HAA 15AR	6/7/2023	TOLUENE	0.32	1.0	U	U	1	1000	ug/L
HAA 15AR	6/18/2024	TOLUENE	0.32	1.0	U	U	1	1000	ug/L
HAA 15AR	6/8/2022	TETRACHLOROETHYLENE (PCE)	0.4	1	U	U	1	5	ug/L
HAA 15AR	6/7/2023	TETRACHLOROETHYLENE (PCE)	0.40	1.0	U	U	1	5	ug/L
HAA 15AR	6/18/2024	TETRACHLOROETHYLENE (PCE)	0.40	1.0	U	U	1	5	ug/L
HAA 15AR	6/8/2022	STYRENE	0.36	1	U	U	1	100	ug/L
HAA 15AR	6/7/2023	STYRENE	0.36	1.0	U	U	1	100	ug/L
HAA 15AR	6/18/2024	STYRENE	0.13	1.0	U	U	1	100	ug/L
HAA 15AR	6/8/2022	O-XYLENE	0.33	1	U	U	1	190	ug/L
HAA 15AR	6/7/2023	O-XYLENE	0.33	1.0	U	U	1	190	ug/L

Bold indicates concentration exceeds the MCL or USEPA Regional Screening Levels, [http://epa.gov/reg3hwmd/risk/human/rb-concentration\\_table/index.htm](http://epa.gov/reg3hwmd/risk/human/rb-concentration_table/index.htm).  
(May 2016 RSL Table)

Station	Date	Analyte	MDL	PQL	Lab Qual	EPA Qual	Result	MCL/RSL	Units
HAA 15AR	6/18/2024	O-XYLENE	0.11	1.0	U	U	1	190	ug/L
HAA 15AR	6/8/2022	NONVOLATILE BETA	1.16	3.086			3.63	50	pCi/L
HAA 15AR	5/24/2023	NONVOLATILE BETA	0.820	4.00			1.72	50	pCi/L
HAA 15AR	6/18/2024	NONVOLATILE BETA		1.875			1.25	50	pCi/L
HAA 15AR	6/8/2022	METHYLCYCLOHEXANE	0.31	1	U	U	1		ug/L
HAA 15AR	6/7/2023	METHYLCYCLOHEXANE	0.31	1.0	U	U	1		ug/L
HAA 15AR	6/18/2024	METHYLCYCLOHEXANE	0.31	1.0	U	U	1		ug/L
HAA 15AR	6/8/2022	METHYL TERTIARY BUTYL ETHER (MTBE)	0.25	5	U	U	5	14	ug/L
HAA 15AR	6/7/2023	METHYL TERTIARY BUTYL ETHER (MTBE)	0.25	5.0	U	U	5	14	ug/L
HAA 15AR	6/18/2024	METHYL TERTIARY BUTYL ETHER (MTBE)	0.25	5.0	U	U	5	14	ug/L
HAA 15AR	6/8/2022	METHYL ISOBUTYL KETONE	0.98	5	U	U	5	6300	ug/L
HAA 15AR	6/7/2023	METHYL ISOBUTYL KETONE	0.98	5.0	U	U	5	6300	ug/L
HAA 15AR	6/18/2024	METHYL ISOBUTYL KETONE	0.98	5.0	U	U	5	6300	ug/L
HAA 15AR	6/8/2022	METHYL ETHYL KETONE	5.9	15	U	U	15	5600	ug/L
HAA 15AR	6/7/2023	METHYL ETHYL KETONE	6.0	15	U	U	15	5600	ug/L
HAA 15AR	6/18/2024	METHYL ETHYL KETONE	4.6	10	U	U	10	5600	ug/L
HAA 15AR	6/8/2022	METHYL ACETATE	1.6	5	U	U	5	20000	ug/L
HAA 15AR	6/7/2023	METHYL ACETATE	1.6	5.0	U	U	5	20000	ug/L
HAA 15AR	6/18/2024	METHYL ACETATE	1.6	5.0	U	U	5	20000	ug/L
HAA 15AR	6/8/2022	M,P-XYLENE	0.36	2	U	U	2	190	ug/L
HAA 15AR	6/7/2023	M,P-XYLENE	0.36	2.0	U	U	2	190	ug/L
HAA 15AR	6/18/2024	M,P-XYLENE	0.36	2.0	U	U	2	190	ug/L
HAA 15AR	6/8/2022	LEAD	2.7	9	U	U	9	15	ug/L
HAA 15AR	5/24/2023	LEAD	0.23	1.0	U	U	1	15	ug/L
HAA 15AR	6/18/2024	LEAD	0.23	1.0	U	U	1	15	ug/L
HAA 15AR	6/8/2022	GROSS ALPHA	1.41	3.166	U	U	0.83	15	pCi/L
HAA 15AR	5/24/2023	GROSS ALPHA	1.12	3.00	U	U	0.96	15	pCi/L
HAA 15AR	6/18/2024	GROSS ALPHA		2.512	U	U	0.589	15	pCi/L
HAA 15AR	6/8/2022	ETHYLBENZENE	0.3	1	U	U	1	700	ug/L
HAA 15AR	6/7/2023	ETHYLBENZENE	0.30	1.0	U	U	1	700	ug/L
HAA 15AR	6/18/2024	ETHYLBENZENE	0.14	1.0	U	U	1	700	ug/L
HAA 15AR	6/8/2022	DICHLOROMETHANE (METHYLENE CHLORIDE)	0.94	2	U	U	2	5	ug/L
HAA 15AR	6/7/2023	DICHLOROMETHANE (METHYLENE CHLORIDE)	0.94	2.0	U	U	2	5	ug/L
HAA 15AR	6/18/2024	DICHLOROMETHANE (METHYLENE CHLORIDE)	0.94	2.0	U	U	2	5	ug/L
HAA 15AR	6/8/2022	DICHLORODIFLUOROMETHANE	0.96	3	U	U	3	200	ug/L
HAA 15AR	6/7/2023	DICHLORODIFLUOROMETHANE	0.96	3.0	U	U	3	200	ug/L
HAA 15AR	6/18/2024	DICHLORODIFLUOROMETHANE	0.30	2.0	U	U	2	200	ug/L
HAA 15AR	6/8/2022	DIBROMOCHLOROMETHANE	0.62	2	U	U	2	80	ug/L
HAA 15AR	6/7/2023	DIBROMOCHLOROMETHANE	0.62	2.0	U	U	2	80	ug/L
HAA 15AR	6/18/2024	DIBROMOCHLOROMETHANE	0.28	1.0	U	U	1	80	ug/L
HAA 15AR	6/8/2022	CYCLOHEXANE	0.44	1	U	U	1	13000	ug/L
HAA 15AR	6/7/2023	CYCLOHEXANE	0.44	1.0	U	U	1	13000	ug/L
HAA 15AR	6/18/2024	CYCLOHEXANE	0.44	1.0	U	U	1	13000	ug/L
HAA 15AR	6/8/2022	CUMENE (ISOPROPYLBENZENE)	0.36	1	U	U	1	450	ug/L
HAA 15AR	6/7/2023	CUMENE (ISOPROPYLBENZENE)	0.36	1.0	U	U	1	450	ug/L
HAA 15AR	6/18/2024	CUMENE (ISOPROPYLBENZENE)	0.16	1.0	U	U	1	450	ug/L
HAA 15AR	6/8/2022	CIS-1,3-DICHLOROPROPENE	0.63	2	U	U	2	0.47	ug/L
HAA 15AR	6/7/2023	CIS-1,3-DICHLOROPROPENE	0.63	2.0	U	U	2	0.47	ug/L
HAA 15AR	6/18/2024	CIS-1,3-DICHLOROPROPENE	0.16	1.0	U	U	1	0.47	ug/L
HAA 15AR	6/8/2022	CIS-1,2-DICHLOROETHYLENE	0.32	1	U	U	1	0.47	ug/L
HAA 15AR	6/7/2023	CIS-1,2-DICHLOROETHYLENE	0.32	1.0	U	U	1	0.47	ug/L
HAA 15AR	6/18/2024	CIS-1,2-DICHLOROETHYLENE	0.32	1.0	U	U	1	0.47	ug/L
HAA 15AR	6/8/2022	CHLOROMETHANE (METHYL CHLORIDE)	0.75	2	U	U	2	190	ug/L
HAA 15AR	6/7/2023	CHLOROMETHANE (METHYL CHLORIDE)	0.75	2.0	U	U	2	190	ug/L
HAA 15AR	6/18/2024	CHLOROMETHANE (METHYL CHLORIDE)	0.23	2.0	U	U	2	190	ug/L
HAA 15AR	6/8/2022	CHLOROFORM	0.36	1	U	U	1	80	ug/L
HAA 15AR	6/7/2023	CHLOROFORM	0.36	1.0	U	U	1	80	ug/L
HAA 15AR	6/18/2024	CHLOROFORM	0.36	1.0	U	U	1	80	ug/L
HAA 15AR	6/8/2022	CHLOROETHENE (VINYL CHLORIDE)	0.51	2	U	U	2	2	ug/L
HAA 15AR	6/7/2023	CHLOROETHENE (VINYL CHLORIDE)	0.51	2.0	U	U	2	2	ug/L
HAA 15AR	6/18/2024	CHLOROETHENE (VINYL CHLORIDE)	0.23	1.0	U	U	1	2	ug/L
HAA 15AR	6/8/2022	CHLOROETHANE (ETHYL CHLORIDE)	1.4	4	U	U	4	21000	ug/L
HAA 15AR	6/7/2023	CHLOROETHANE (ETHYL CHLORIDE)	1.4	4.0	U	U	4	21000	ug/L
HAA 15AR	6/18/2024	CHLOROETHANE (ETHYL CHLORIDE)	0.64	2.0	U	U	2	21000	ug/L
HAA 15AR	6/8/2022	CHLOROBENZENE	0.42	1	U	U	1	100	ug/L
HAA 15AR	6/7/2023	CHLOROBENZENE	0.42	1.0	U	U	1	100	ug/L

Bold indicates concentration exceeds the MCL or USEPA Regional Screening Levels, [http://epa.gov/reg3hwmd/risk/human/rb-concentration\\_table/index.htm](http://epa.gov/reg3hwmd/risk/human/rb-concentration_table/index.htm).  
(May 2016 RSL Table)

Station	Date	Analyte	MDL	PQL	Lab Qual	EPA Qual	Result	MCL/RSL	Units
HAA 15AR	6/18/2024	CHLORO BENZENE	0.092	1.0	U	U	1	100	ug/L
HAA 15AR	6/8/2022	CARBON TETRACHLORIDE	0.57	1	U	U	1	5	ug/L
HAA 15AR	6/7/2023	CARBON TETRACHLORIDE	0.57	1.0	U	U	1	5	ug/L
HAA 15AR	6/18/2024	CARBON TETRACHLORIDE	0.23	1.0	U	U	1	5	ug/L
HAA 15AR	6/8/2022	CARBON DISULFIDE	0.63	2	U	U	2	810	ug/L
HAA 15AR	6/7/2023	CARBON DISULFIDE	0.63	2.0	U	U	2	810	ug/L
HAA 15AR	6/18/2024	CARBON DISULFIDE	0.26	2.0	U	U	2	810	ug/L
HAA 15AR	6/8/2022	CADMIUM	0.13	5	U	U	5	5	ug/L
HAA 15AR	5/24/2023	CADMIUM	0.19	1.0	U	U	1	5	ug/L
HAA 15AR	6/18/2024	CADMIUM	0.19	1.0	U	U	1	5	ug/L
HAA 15AR	6/8/2022	BROMOMETHANE (METHYL BROMIDE)	2.4	5	U	U	5	75	ug/L
HAA 15AR	6/7/2023	BROMOMETHANE (METHYL BROMIDE)	2.4	5.0	U	U	5	75	ug/L
HAA 15AR	6/18/2024	BROMOMETHANE (METHYL BROMIDE)	2.4	5.0	U	U	5	75	ug/L
HAA 15AR	6/8/2022	BROMOFORM (TRIBROMOMETHANE)	1.2	2	U	U	2	80	ug/L
HAA 15AR	6/7/2023	BROMOFORM (TRIBROMOMETHANE)	1.2	2.0	U	U	2	80	ug/L
HAA 15AR	6/18/2024	BROMOFORM (TRIBROMOMETHANE)	0.25	2.0	U	U	2	80	ug/L
HAA 15AR	6/8/2022	BROMODICHLOROMETHANE	0.39	1	U	U	1	80	ug/L
HAA 15AR	6/7/2023	BROMODICHLOROMETHANE	0.39	1.0	U	U	1	80	ug/L
HAA 15AR	6/18/2024	BROMODICHLOROMETHANE	0.19	1.0	U	U	1	80	ug/L
HAA 15AR	6/8/2022	BROMOCHLOROMETHANE	0.4	1	U	U	1	83	ug/L
HAA 15AR	6/7/2023	BROMOCHLOROMETHANE	0.40	1.0	U	U	1	83	ug/L
HAA 15AR	6/18/2024	BROMOCHLOROMETHANE	0.40	1.0	U	U	1	83	ug/L
HAA 15AR	6/8/2022	BENZENE	0.31	1	U	U	1	5	ug/L
HAA 15AR	6/7/2023	BENZENE	0.31	1.0	U	U	1	5	ug/L
HAA 15AR	6/18/2024	BENZENE	0.14	1.0	U	U	1	5	ug/L
HAA 15AR	6/8/2022	ACETONE	6.6	15	U	U	15	14000	ug/L
HAA 15AR	6/7/2023	ACETONE	6.6	15	U	U	15	14000	ug/L
HAA 15AR	6/18/2024	ACETONE	6.6	15	U	U	15	14000	ug/L
HAA 15AR	6/8/2022	2-HEXANONE	1.7	5	U	U	5	38	ug/L
HAA 15AR	6/7/2023	2-HEXANONE	1.7	5.0	U	U	5	38	ug/L
HAA 15AR	6/18/2024	2-HEXANONE	0.81	5.0	U	U	5	38	ug/L
HAA 15AR	6/8/2022	1,4-DIOXANE	19	150	U	U	150	0.46	ug/L
HAA 15AR	6/7/2023	1,4-DIOXANE	19	150	U	U	150	0.46	ug/L
HAA 15AR	6/18/2024	1,4-DIOXANE	7.4	40	U	U	40	0.46	ug/L
HAA 15AR	6/8/2022	1,4-DICHLORO BENZENE	0.39	1	U	U	1		ug/L
HAA 15AR	6/7/2023	1,4-DICHLORO BENZENE	0.39	1.0	U	U	1		ug/L
HAA 15AR	6/18/2024	1,4-DICHLORO BENZENE	0.39	1.0	U	U	1		ug/L
HAA 15AR	6/8/2022	1,3-DICHLORO BENZENE	0.33	1	U	U	1		ug/L
HAA 15AR	6/7/2023	1,3-DICHLORO BENZENE	0.33	1.0	U	U	1		ug/L
HAA 15AR	6/18/2024	1,3-DICHLORO BENZENE	0.33	1.0	U	U	1		ug/L
HAA 15AR	6/8/2022	1,2-DICHLORO PROPANE	0.52	1	U	U	1	5	ug/L
HAA 15AR	6/7/2023	1,2-DICHLORO PROPANE	0.52	1.0	U	U	1	5	ug/L
HAA 15AR	6/18/2024	1,2-DICHLORO PROPANE	0.24	1.0	U	U	1	5	ug/L
HAA 15AR	6/8/2022	1,2-DICHLOROETHANE (EDC)	0.54	1	U	U	1	5	ug/L
HAA 15AR	6/7/2023	1,2-DICHLOROETHANE (EDC)	0.54	1.0	U	U	1	5	ug/L
HAA 15AR	6/18/2024	1,2-DICHLOROETHANE (EDC)	0.28	1.0	U	U	1	5	ug/L
HAA 15AR	6/8/2022	1,2-DICHLORO BENZENE	0.37	1	U	U	1	600	ug/L
HAA 15AR	6/7/2023	1,2-DICHLORO BENZENE	0.37	1.0	U	U	1	600	ug/L
HAA 15AR	6/18/2024	1,2-DICHLORO BENZENE	0.14	1.0	U	U	1	600	ug/L
HAA 15AR	6/8/2022	1,2-DIBROMOETHANE	0.4	1	U	U	1	0.5	ug/L
HAA 15AR	6/7/2023	1,2-DIBROMOETHANE	0.40	1.0	U	U	1	0.5	ug/L
HAA 15AR	6/18/2024	1,2-DIBROMOETHANE	0.18	1.0	U	U	1	0.5	ug/L
HAA 15AR	6/8/2022	1,2-DIBROMO-3-CHLORO PROPANE	1.8	5	U	U	5	0.2	ug/L
HAA 15AR	6/7/2023	1,2-DIBROMO-3-CHLORO PROPANE	1.8	5.0	U	U	5	0.2	ug/L
HAA 15AR	6/18/2024	1,2-DIBROMO-3-CHLORO PROPANE	0.42	5.0	U	U	5	0.2	ug/L
HAA 15AR	6/8/2022	1,2,4-TRICHLORO BENZENE	0.58	1	U	U	1	7	ug/L
HAA 15AR	6/7/2023	1,2,4-TRICHLORO BENZENE	0.58	1.0	U	U	1	7	ug/L
HAA 15AR	6/18/2024	1,2,4-TRICHLORO BENZENE	0.58	1.0	U	U	1	7	ug/L
HAA 15AR	6/8/2022	1,2,3-TRICHLORO BENZENE	0.7	2	U	U	2	7	ug/L
HAA 15AR	6/7/2023	1,2,3-TRICHLORO BENZENE	0.70	2.0	U	U	2	7	ug/L
HAA 15AR	6/18/2024	1,2,3-TRICHLORO BENZENE	1.2	4.0	U	U	4	7	ug/L
HAA 15AR	6/8/2022	1,1-DICHLOROETHYLENE	0.23	1	U	U	1	7	ug/L
HAA 15AR	6/7/2023	1,1-DICHLOROETHYLENE	0.23	1.0	U	U	1	7	ug/L
HAA 15AR	6/18/2024	1,1-DICHLOROETHYLENE	0.23	1.0	U	U	1	7	ug/L
HAA 15AR	6/8/2022	1,1-DICHLOROETHANE	0.22	1	U	U	1	2.8	ug/L
HAA 15AR	6/7/2023	1,1-DICHLOROETHANE	0.22	1.0	U	U	1	2.8	ug/L
HAA 15AR	6/18/2024	1,1-DICHLOROETHANE	0.22	1.0	U	U	1	2.8	ug/L
HAA 15AR	6/8/2022	1,1,2-TRICHLOROETHANE	0.27	1	U	U	1	5	ug/L
HAA 15AR	6/7/2023	1,1,2-TRICHLOROETHANE	0.27	1.0	U	U	1	5	ug/L

Bold indicates concentration exceeds the MCL or USEPA Regional Screening Levels, [http://epa.gov/reg3hwmd/risk/human/rb-concentration\\_table/index.htm](http://epa.gov/reg3hwmd/risk/human/rb-concentration_table/index.htm).  
(May 2016 RSL Table)

Station	Date	Analyte	MDL	PQL	Lab Qual	EPA Qual	Result	MCL/RSL	Units
HAA 15AR	6/18/2024	1,1,2-TRICHLOROETHANE	0.27	1.0	U	U	1	5	ug/L
HAA 15AR	6/8/2022	1,1,2-TRICHLORO-1,2,2-TRIFLUOROETHANE	0.73	3	U	U	3		ug/L
HAA 15AR	6/7/2023	1,1,2-TRICHLORO-1,2,2-TRIFLUOROETHANE	0.73	3.0	U	U	3		ug/L
HAA 15AR	6/18/2024	1,1,2-TRICHLORO-1,2,2-TRIFLUOROETHANE	0.73	3.0	U	U	3		ug/L
HAA 15AR	6/8/2022	1,1,2,2-TETRACHLOROETHANE	0.21	1	U	U	1	0.076	ug/L
HAA 15AR	6/7/2023	1,1,2,2-TETRACHLOROETHANE	0.21	1.0	U	U	1	0.076	ug/L
HAA 15AR	6/18/2024	1,1,2,2-TETRACHLOROETHANE	0.21	1.0	U	U	1	0.076	ug/L
HAA 15AR	6/8/2022	1,1,1-TRICHLOROETHANE	0.39	1	U	U	1	200	ug/L
HAA 15AR	6/7/2023	1,1,1-TRICHLOROETHANE	0.39	1.0	U	U	1	200	ug/L
HAA 15AR	6/18/2024	1,1,1-TRICHLOROETHANE	0.39	1.0	U	U	1	200	ug/L
HAA 15D	5/7/2014	TRITIUM	0.379	1.41			6.34	20	pCi/mL
HAA 15D	4/28/2015	TRITIUM	0.415	1.43			5.58	20	pCi/mL
HAA 15D	5/3/2016	TRITIUM	0.501	1.49			5.43	20	pCi/mL
HAA 15D	5/3/2017	TRITIUM	0.457	1.49			5.23	20	pCi/mL
HAA 15D	5/23/2018	TRITIUM	0.396	1.25			4.06	20	pCi/mL
HAA 15D	5/21/2019	TRITIUM	0.393	1.28			4.3	20	pCi/mL
HAA 15D	5/20/2020	TRITIUM	0.301	1.127			4.19	20	pCi/mL
HAA 15D	5/20/2020	TRITIUM	0.284	1.076			4.1	20	pCi/mL
HAA 15D	5/20/2021	TRITIUM	0.334	1.19			4.5	20	pCi/mL
HAA 15D	5/21/2021	TRITIUM	0.32	1.086			3.61	20	pCi/mL
HAA 15D	6/8/2022	TRITIUM	0.272	1.07			3.54	20	pCi/mL
HAA 15D	6/8/2022	TRITIUM	0.307	1.113			3.44	20	pCi/mL
HAA 15D	6/8/2023	TRITIUM	0.305	1.153			3.84	20	pCi/mL
HAA 15D	6/18/2024	TRITIUM		1.073			3.55	20	pCi/mL
HAA 15D	5/7/2014	TRICHLOROFLUOROMETHANE	0.3	1	U	U	1	5200	ug/L
HAA 15D	4/28/2015	TRICHLOROFLUOROMETHANE	0.11	1	U	U	1	5200	ug/L
HAA 15D	5/23/2018	TRICHLOROFLUOROMETHANE	0.333	1	U	U	1	5200	ug/L
HAA 15D	5/21/2019	TRICHLOROFLUOROMETHANE	0.26	1	U	U	1	5200	ug/L
HAA 15D	5/20/2020	TRICHLOROFLUOROMETHANE	0.333	1	U	UJ	1	5200	ug/L
HAA 15D	5/20/2020	TRICHLOROFLUOROMETHANE	0.333	1	U	UJ	1	5200	ug/L
HAA 15D	5/20/2021	TRICHLOROFLUOROMETHANE	0.2	2	U	U	2	5200	ug/L
HAA 15D	5/21/2021	TRICHLOROFLUOROMETHANE	0.2	2	U	U	2	5200	ug/L
HAA 15D	6/8/2022	TRICHLOROFLUOROMETHANE	0.57	2	U	U	2	5200	ug/L
HAA 15D	6/8/2022	TRICHLOROFLUOROMETHANE	0.57	2	U	U	2	5200	ug/L
HAA 15D	6/8/2023	TRICHLOROFLUOROMETHANE	0.57	2.0	U	U	2	5200	ug/L
HAA 15D	6/18/2024	TRICHLOROFLUOROMETHANE	0.20	2.0	U	U	2	5200	ug/L
HAA 15D	5/7/2014	TRICHLOROETHYLENE (TCE)	0.3	1	U	U	1	5	ug/L
HAA 15D	4/28/2015	TRICHLOROETHYLENE (TCE)	0.25	1	U	U	1	5	ug/L
HAA 15D	5/3/2016	TRICHLOROETHYLENE (TCE)	0.3	1	U	U	1	5	ug/L
HAA 15D	5/3/2017	TRICHLOROETHYLENE (TCE)	0.333	1	U	U	1	5	ug/L
HAA 15D	5/23/2018	TRICHLOROETHYLENE (TCE)	0.333	1	U	U	1	5	ug/L
HAA 15D	5/21/2019	TRICHLOROETHYLENE (TCE)	0.31	1	U	U	1	5	ug/L
HAA 15D	5/20/2020	TRICHLOROETHYLENE (TCE)	0.333	1	U	UJ	1	5	ug/L
HAA 15D	5/20/2020	TRICHLOROETHYLENE (TCE)	0.333	1	U	UJ	1	5	ug/L
HAA 15D	5/20/2021	TRICHLOROETHYLENE (TCE)	0.18	1	U	U	1	5	ug/L
HAA 15D	5/21/2021	TRICHLOROETHYLENE (TCE)	0.18	1	U	U	1	5	ug/L
HAA 15D	6/8/2022	TRICHLOROETHYLENE (TCE)	0.3	1	U	U	1	5	ug/L
HAA 15D	6/8/2022	TRICHLOROETHYLENE (TCE)	0.3	1	U	U	1	5	ug/L
HAA 15D	6/8/2023	TRICHLOROETHYLENE (TCE)	0.30	1.0	U	U	1	5	ug/L
HAA 15D	6/18/2024	TRICHLOROETHYLENE (TCE)	0.30	1.0	U	U	1	5	ug/L
HAA 15D	5/7/2014	TRANS-1,3-DICHLOROPROPENE	0.3	1	U	U	1	0.47	ug/L
HAA 15D	4/28/2015	TRANS-1,3-DICHLOROPROPENE	0.08	1	U	U	1	0.47	ug/L
HAA 15D	5/23/2018	TRANS-1,3-DICHLOROPROPENE	0.333	1	U	U	1	0.47	ug/L
HAA 15D	5/21/2019	TRANS-1,3-DICHLOROPROPENE	0.27	1	U	U	1	0.47	ug/L
HAA 15D	5/20/2020	TRANS-1,3-DICHLOROPROPENE	0.333	1	U	UJ	1	0.47	ug/L
HAA 15D	5/20/2020	TRANS-1,3-DICHLOROPROPENE	0.333	1	U	UJ	1	0.47	ug/L
HAA 15D	5/20/2021	TRANS-1,3-DICHLOROPROPENE	0.18	1	U	U	1	0.47	ug/L
HAA 15D	5/21/2021	TRANS-1,3-DICHLOROPROPENE	0.18	1	U	U	1	0.47	ug/L
HAA 15D	6/8/2022	TRANS-1,3-DICHLOROPROPENE	0.65	2	U	U	2	0.47	ug/L
HAA 15D	6/8/2022	TRANS-1,3-DICHLOROPROPENE	0.65	2	U	U	2	0.47	ug/L
HAA 15D	6/8/2023	TRANS-1,3-DICHLOROPROPENE	0.65	2.0	U	U	2	0.47	ug/L
HAA 15D	6/18/2024	TRANS-1,3-DICHLOROPROPENE	0.14	1.0	U	U	1	0.47	ug/L
HAA 15D	5/7/2014	TRANS-1,2-DICHLOROETHYLENE	0.3	1	U	U	1	100	ug/L
HAA 15D	4/28/2015	TRANS-1,2-DICHLOROETHYLENE	0.08	1	U	U	1	100	ug/L
HAA 15D	5/23/2018	TRANS-1,2-DICHLOROETHYLENE	0.333	1	U	U	1	100	ug/L
HAA 15D	5/21/2019	TRANS-1,2-DICHLOROETHYLENE	0.26	1	U	U	1	100	ug/L
HAA 15D	5/20/2020	TRANS-1,2-DICHLOROETHYLENE	0.333	1	U	UJ	1	100	ug/L
HAA 15D	5/20/2020	TRANS-1,2-DICHLOROETHYLENE	0.333	1	U	UJ	1	100	ug/L
HAA 15D	5/20/2021	TRANS-1,2-DICHLOROETHYLENE	0.21	1	U	U	1	100	ug/L
HAA 15D	5/21/2021	TRANS-1,2-DICHLOROETHYLENE	0.21	1	U	U	1	100	ug/L
HAA 15D	6/8/2022	TRANS-1,2-DICHLOROETHYLENE	0.37	1	U	U	1	100	ug/L

Bold indicates concentration exceeds the MCL or USEPA Regional Screening Levels, [http://epa.gov/reg3hwmd/risk/human/rb-concentration\\_table/index.htm](http://epa.gov/reg3hwmd/risk/human/rb-concentration_table/index.htm).  
(May 2016 RSL Table)

Station	Date	Analyte	MDL	PQL	Lab Qual	EPA Qual	Result	MCL/RSL	Units
HAA 15D	6/8/2022	TRANS-1,2-DICHLOROETHYLENE	0.37	1	U	U	1	100	ug/L
HAA 15D	6/8/2023	TRANS-1,2-DICHLOROETHYLENE	0.37	1.0	U	U	1	100	ug/L
HAA 15D	6/18/2024	TRANS-1,2-DICHLOROETHYLENE	0.37	1.0	U	U	1	100	ug/L
HAA 15D	5/7/2014	TOLUENE	0.3	1	U	U	1	1000	ug/L
HAA 15D	4/28/2015	TOLUENE	0.07	1		UJ	2.1	1000	ug/L
HAA 15D	5/23/2018	TOLUENE	0.333	1	U	U	1	1000	ug/L
HAA 15D	5/21/2019	TOLUENE	0.24	1	U	U	1	1000	ug/L
HAA 15D	5/20/2020	TOLUENE	0.333	1	U	UJ	1	1000	ug/L
HAA 15D	5/20/2020	TOLUENE	0.333	1	U	UJ	1	1000	ug/L
HAA 15D	5/20/2021	TOLUENE	0.24	1	U	U	1	1000	ug/L
HAA 15D	5/21/2021	TOLUENE	0.24	1	U	U	1	1000	ug/L
HAA 15D	6/8/2022	TOLUENE	0.32	1	U	U	1	1000	ug/L
HAA 15D	6/8/2022	TOLUENE	0.32	1	U	U	1	1000	ug/L
HAA 15D	6/8/2023	TOLUENE	0.32	1.0	U	U	1	1000	ug/L
HAA 15D	6/18/2024	TOLUENE	0.32	1.0	U	U	1	1000	ug/L
HAA 15D	5/7/2014	TETRACHLOROETHYLENE (PCE)	0.3	1	U	U	1	5	ug/L
HAA 15D	4/28/2015	TETRACHLOROETHYLENE (PCE)	0.18	1	U	U	1	5	ug/L
HAA 15D	5/23/2018	TETRACHLOROETHYLENE (PCE)	0.333	1	U	U	1	5	ug/L
HAA 15D	5/21/2019	TETRACHLOROETHYLENE (PCE)	0.31	1	U	U	1	5	ug/L
HAA 15D	5/20/2020	TETRACHLOROETHYLENE (PCE)	0.333	1	U	UJ	1	5	ug/L
HAA 15D	5/20/2020	TETRACHLOROETHYLENE (PCE)	0.333	1	U	UJ	1	5	ug/L
HAA 15D	5/20/2021	TETRACHLOROETHYLENE (PCE)	0.19	1	U	U	1	5	ug/L
HAA 15D	5/21/2021	TETRACHLOROETHYLENE (PCE)	0.19	1	U	U	1	5	ug/L
HAA 15D	6/8/2022	TETRACHLOROETHYLENE (PCE)	0.4	1	U	U	1	5	ug/L
HAA 15D	6/8/2022	TETRACHLOROETHYLENE (PCE)	0.4	1	U	U	1	5	ug/L
HAA 15D	6/8/2023	TETRACHLOROETHYLENE (PCE)	0.40	1.0	U		1	5	ug/L
HAA 15D	6/18/2024	TETRACHLOROETHYLENE (PCE)	0.40	1.0	U	U	1	5	ug/L
HAA 15D	5/7/2014	STYRENE	0.3	1	U	U	1	100	ug/L
HAA 15D	4/28/2015	STYRENE	0.07	1	U	U	1	100	ug/L
HAA 15D	5/23/2018	STYRENE	0.333	1	U	U	1	100	ug/L
HAA 15D	5/21/2019	STYRENE	0.35	1	U	U	1	100	ug/L
HAA 15D	5/20/2020	STYRENE	0.333	1	U	UJ	1	100	ug/L
HAA 15D	5/20/2020	STYRENE	0.333	1	U	UJ	1	100	ug/L
HAA 15D	5/20/2021	STYRENE	0.22	1	U	U	1	100	ug/L
HAA 15D	5/21/2021	STYRENE	0.22	1	U	U	1	100	ug/L
HAA 15D	6/8/2022	STYRENE	0.36	1	U	U	1	100	ug/L
HAA 15D	6/8/2022	STYRENE	0.36	1	U	U	1	100	ug/L
HAA 15D	6/8/2023	STYRENE	0.36	1.0	U	U	1	100	ug/L
HAA 15D	6/18/2024	STYRENE	0.13	1.0	U	U	1	100	ug/L
HAA 15D	5/7/2014	O-XYLENE	0.3	1	U	U	1	190	ug/L
HAA 15D	4/28/2015	O-XYLENE	0.06	1	U	U	1	190	ug/L
HAA 15D	5/23/2018	O-XYLENE	0.333	1	U	U	1	190	ug/L
HAA 15D	5/21/2019	O-XYLENE	0.43	1	U	U	1	190	ug/L
HAA 15D	5/20/2020	O-XYLENE	0.333	1	U	UJ	1	190	ug/L
HAA 15D	5/20/2020	O-XYLENE	0.333	1	U	UJ	1	190	ug/L
HAA 15D	5/20/2021	O-XYLENE	0.21	1	U	U	1	190	ug/L
HAA 15D	5/21/2021	O-XYLENE	0.21	1	U	U	1	190	ug/L
HAA 15D	6/8/2022	O-XYLENE	0.33	1	U	U	1	190	ug/L
HAA 15D	6/8/2022	O-XYLENE	0.33	1	U	U	1	190	ug/L
HAA 15D	6/8/2023	O-XYLENE	0.33	1.0	U	U	1	190	ug/L
HAA 15D	6/18/2024	O-XYLENE	0.11	1.0	U	U	1	190	ug/L
HAA 15D	5/7/2014	NONVOLATILE BETA	4.12	8.64	U	U	0.0962	50	pCi/L
HAA 15D	4/28/2015	NONVOLATILE BETA	4.12	8.37	U	U	-0.382	50	pCi/L
HAA 15D	5/3/2016	NONVOLATILE BETA	4.08	9.03	U	U	1.18	50	pCi/L
HAA 15D	5/3/2017	NONVOLATILE BETA	2.94	7.08	U	U	1.69	50	pCi/L
HAA 15D	5/23/2018	NONVOLATILE BETA	3.8	7.74	U	U	-0.367	50	pCi/L
HAA 15D	5/21/2019	NONVOLATILE BETA	4.02	8.48	U	U	0.638	50	pCi/L
HAA 15D	5/20/2020	NONVOLATILE BETA	0.878	1.946	U	U	0.307	50	pCi/L
HAA 15D	5/20/2020	NONVOLATILE BETA	0.936	1.93	U	U	-0.343	50	pCi/L
HAA 15D	5/20/2021	NONVOLATILE BETA	0.662	1.48	U	U	0.181	50	pCi/L
HAA 15D	5/21/2021	NONVOLATILE BETA	0.659	1.567	J	J	1.18	50	pCi/L
HAA 15D	6/8/2022	NONVOLATILE BETA	2.26	5.32	J	J	2.84	50	pCi/L
HAA 15D	6/8/2022	NONVOLATILE BETA	0.925	2.325	J	J	1.9	50	pCi/L
HAA 15D	6/8/2023	NONVOLATILE BETA	0.714	1.734			1.09	50	pCi/L
HAA 15D	6/18/2024	NONVOLATILE BETA		1.857	U	U	0.696	50	pCi/L
HAA 15D	5/7/2014	METHYLCYCLOHEXANE	0.3	1	U	U	1		ug/L
HAA 15D	4/28/2015	METHYLCYCLOHEXANE	0.1	4	U	U	4		ug/L
HAA 15D	5/23/2018	METHYLCYCLOHEXANE	0.333	1	U	U	1		ug/L
HAA 15D	5/21/2019	METHYLCYCLOHEXANE	0.32	4	U	U	4		ug/L
HAA 15D	5/20/2020	METHYLCYCLOHEXANE	0.333	1	U	UJ	1		ug/L
HAA 15D	5/20/2020	METHYLCYCLOHEXANE	0.333	1	U	UJ	1		ug/L

Bold indicates concentration exceeds the MCL or USEPA Regional Screening Levels, [http://epa.gov/reg3hwm/risk/human/rb-concentration\\_table/index.htm](http://epa.gov/reg3hwm/risk/human/rb-concentration_table/index.htm).  
(May 2016 RSL Table)

Station	Date	Analyte	MDL	PQL	Lab Qual	EPA Qual	Result	MCL/RSL	Units
HAA 15D	5/20/2021	METHYLCYCLOHEXANE	0.15		1 U	U	1		ug/L
HAA 15D	5/21/2021	METHYLCYCLOHEXANE	0.15		1 U	U	1		ug/L
HAA 15D	6/8/2022	METHYLCYCLOHEXANE	0.31	1	U	U	1		ug/L
HAA 15D	6/8/2022	METHYLCYCLOHEXANE	0.31	1	U	U	1		ug/L
HAA 15D	6/8/2023	METHYLCYCLOHEXANE	0.31	1.0	U	U	1		ug/L
HAA 15D	6/18/2024	METHYLCYCLOHEXANE	0.31	1.0	U	U	1		ug/L
HAA 15D	5/7/2014	METHYL TERTIARY BUTYL ETHER (MTBE)	0.3		1 U	U	1	14	ug/L
HAA 15D	4/28/2015	METHYL TERTIARY BUTYL ETHER (MTBE)	0.11		2 U	U	2	14	ug/L
HAA 15D	5/23/2018	METHYL TERTIARY BUTYL ETHER (MTBE)	0.333		1 U	U	1	14	ug/L
HAA 15D	5/21/2019	METHYL TERTIARY BUTYL ETHER (MTBE)	0.31		2 U	U	2	14	ug/L
HAA 15D	5/20/2020	METHYL TERTIARY BUTYL ETHER (MTBE)	0.333		1 U	UJ	1	14	ug/L
HAA 15D	5/20/2020	METHYL TERTIARY BUTYL ETHER (MTBE)	0.333		1 U	UJ	1	14	ug/L
HAA 15D	5/20/2021	METHYL TERTIARY BUTYL ETHER (MTBE)	0.16		5 U	U	5	14	ug/L
HAA 15D	5/21/2021	METHYL TERTIARY BUTYL ETHER (MTBE)	0.16		5 U	U	5	14	ug/L
HAA 15D	6/8/2022	METHYL TERTIARY BUTYL ETHER (MTBE)	0.25		5 U	U	5	14	ug/L
HAA 15D	6/8/2022	METHYL TERTIARY BUTYL ETHER (MTBE)	0.25		5 U	U	5	14	ug/L
HAA 15D	6/8/2023	METHYL TERTIARY BUTYL ETHER (MTBE)	0.25	5.0	U	U	5	14	ug/L
HAA 15D	6/18/2024	METHYL TERTIARY BUTYL ETHER (MTBE)	0.25	5.0	U	U	5	14	ug/L
HAA 15D	5/7/2014	METHYL ISOBUTYL KETONE	1.5		5 U	U	5	6300	ug/L
HAA 15D	4/28/2015	METHYL ISOBUTYL KETONE	0.12		5 U	U	5	6300	ug/L
HAA 15D	5/23/2018	METHYL ISOBUTYL KETONE	1.67		5 U	U	5	6300	ug/L
HAA 15D	5/21/2019	METHYL ISOBUTYL KETONE	0.51		5 U	U	5	6300	ug/L
HAA 15D	5/20/2020	METHYL ISOBUTYL KETONE	1.67		5 U	UJ	5	6300	ug/L
HAA 15D	5/20/2020	METHYL ISOBUTYL KETONE	1.67		5 U	UJ	5	6300	ug/L
HAA 15D	5/20/2021	METHYL ISOBUTYL KETONE	0.46		5 U	U	5	6300	ug/L
HAA 15D	5/21/2021	METHYL ISOBUTYL KETONE	0.46		5 U	U	5	6300	ug/L
HAA 15D	6/8/2022	METHYL ISOBUTYL KETONE	0.98	5	U	U	5	6300	ug/L
HAA 15D	6/8/2022	METHYL ISOBUTYL KETONE	0.98	5	U	U	5	6300	ug/L
HAA 15D	6/8/2023	METHYL ISOBUTYL KETONE	0.98	5.0	U	U	5	6300	ug/L
HAA 15D	6/18/2024	METHYL ISOBUTYL KETONE	0.98	5.0	U	U	5	6300	ug/L
HAA 15D	5/7/2014	METHYL ETHYL KETONE	1.5		5 U	U	5	5600	ug/L
HAA 15D	4/28/2015	METHYL ETHYL KETONE	0.52		5 U	U	5	5600	ug/L
HAA 15D	5/23/2018	METHYL ETHYL KETONE	1.67		5 U	U	5	5600	ug/L
HAA 15D	5/21/2019	METHYL ETHYL KETONE	0.72		5 U	U	5	5600	ug/L
HAA 15D	5/20/2020	METHYL ETHYL KETONE	1.67		5 U	UJ	5	5600	ug/L
HAA 15D	5/20/2020	METHYL ETHYL KETONE	1.67		5 U	UJ	5	5600	ug/L
HAA 15D	5/20/2021	METHYL ETHYL KETONE	1.4		20 U	U	20	5600	ug/L
HAA 15D	5/21/2021	METHYL ETHYL KETONE	1.4		20 U	U	20	5600	ug/L
HAA 15D	6/8/2022	METHYL ETHYL KETONE	5.9	15	U	U	15	5600	ug/L
HAA 15D	6/8/2022	METHYL ETHYL KETONE	5.9	15	U	U	15	5600	ug/L
HAA 15D	6/8/2023	METHYL ETHYL KETONE	6.0	15	U	U	15	5600	ug/L
HAA 15D	6/18/2024	METHYL ETHYL KETONE	4.6	10	U	U	10	5600	ug/L
HAA 15D	5/7/2014	METHYL ACETATE	1.5		5 U	U	5	20000	ug/L
HAA 15D	4/28/2015	METHYL ACETATE	0.37		25 U	U	25	20000	ug/L
HAA 15D	5/23/2018	METHYL ACETATE	1.67		5 U	U	5	20000	ug/L
HAA 15D	5/21/2019	METHYL ACETATE	2.7		25 U	U	25	20000	ug/L
HAA 15D	5/20/2020	METHYL ACETATE	1.67		5 U	R	5	20000	ug/L
HAA 15D	5/20/2020	METHYL ACETATE	1.67		5 U	R	5	20000	ug/L
HAA 15D	5/20/2021	METHYL ACETATE	0.68		5 U	U	5	20000	ug/L
HAA 15D	5/21/2021	METHYL ACETATE	0.68		5 U	U	5	20000	ug/L
HAA 15D	6/8/2022	METHYL ACETATE	1.6	5	U	U	5	20000	ug/L
HAA 15D	6/8/2022	METHYL ACETATE	1.6	5	U	U	5	20000	ug/L
HAA 15D	6/8/2023	METHYL ACETATE	1.6	5.0	U	U	5	20000	ug/L
HAA 15D	6/18/2024	METHYL ACETATE	1.6	5.0	U	U	5	20000	ug/L
HAA 15D	5/7/2014	M,P-XYLENE	0.3		2 U	U	2	190	ug/L
HAA 15D	4/28/2015	M,P-XYLENE	0.14		2 U	U	2	190	ug/L
HAA 15D	5/23/2018	M,P-XYLENE	0.667		2 U	U	2	190	ug/L
HAA 15D	5/21/2019	M,P-XYLENE	0.39		2 U	U	2	190	ug/L
HAA 15D	5/20/2020	M,P-XYLENE	0.667		2 U	UJ	2	190	ug/L
HAA 15D	5/20/2020	M,P-XYLENE	0.667		2 U	UJ	2	190	ug/L
HAA 15D	5/20/2021	M,P-XYLENE	0.2		2 U	U	2	190	ug/L
HAA 15D	5/21/2021	M,P-XYLENE	0.2		2 U	U	2	190	ug/L
HAA 15D	6/8/2022	M,P-XYLENE	0.36	2	U	U	2	190	ug/L
HAA 15D	6/8/2022	M,P-XYLENE	0.36	2	U	U	2	190	ug/L
HAA 15D	6/8/2023	M,P-XYLENE	0.36	2.0	U	U	2	190	ug/L
HAA 15D	6/18/2024	M,P-XYLENE	0.36	2.0	U	U	2	190	ug/L
HAA 15D	5/7/2014	LEAD	0.5		5 J	J	1.47	15	ug/L
HAA 15D	4/28/2015	LEAD	0.5		5 J	J	1.65	15	ug/L
HAA 15D	5/3/2016	LEAD	0.5		5 J	J	3.63	15	ug/L
HAA 15D	5/3/2017	LEAD	0.5		5 J	J	2.72	15	ug/L
HAA 15D	5/23/2018	LEAD	0.5		5		6.43	15	ug/L

Bold indicates concentration exceeds the MCL or USEPA Regional Screening Levels, [http://epa.gov/reg3hwm/risk/human/rb-concentration\\_table/index.htm](http://epa.gov/reg3hwm/risk/human/rb-concentration_table/index.htm).  
(May 2016 RSL Table)

Station	Date	Analyte	MDL	PQL	Lab Qual	EPA Qual	Result	MCL/RSL	Units
HAA 15D	5/21/2019	LEAD	0.5	5	J	J	4.24	15	ug/L
HAA 15D	5/20/2020	LEAD	3	10	U	U	10	15	ug/L
HAA 15D	5/20/2020	LEAD	3	10	J	J	4.5	15	ug/L
HAA 15D	5/20/2021	LEAD	2.7	9	J	J	2.8	15	ug/L
HAA 15D	5/21/2021	LEAD	2.7	9	U	U	9	15	ug/L
HAA 15D	6/8/2022	LEAD	2.7	9	U	U	9	15	ug/L
HAA 15D	6/8/2022	LEAD	2.7	9	U	U	9	15	ug/L
HAA 15D	6/8/2023	LEAD	0.23	1.0	U		1	15	ug/L
HAA 15D	6/18/2024	LEAD	0.23	1.0			2.3	15	ug/L
HAA 15D	5/7/2014	GROSS ALPHA	2.2	3.89	U	U	0.0934	15	pCi/L
HAA 15D	4/28/2015	GROSS ALPHA	2.06	3.71	U	U	0.151	15	pCi/L
HAA 15D	5/3/2016	GROSS ALPHA	2.28	5.74	U	U	1.52	15	pCi/L
HAA 15D	5/3/2017	GROSS ALPHA	1.42	4.07	J	J	1.78	15	pCi/L
HAA 15D	5/23/2018	GROSS ALPHA	2.36	4.13	U	U	0.0202	15	pCi/L
HAA 15D	5/21/2019	GROSS ALPHA	2.03	6.12	J	J	2.44	15	pCi/L
HAA 15D	5/20/2020	GROSS ALPHA	1.33	3.096	U	U	1.14	15	pCi/L
HAA 15D	5/20/2020	GROSS ALPHA	1.1	2.46	U	U	0.617	15	pCi/L
HAA 15D	5/20/2021	GROSS ALPHA	1.1	2.604	J	J	1.46	15	pCi/L
HAA 15D	5/21/2021	GROSS ALPHA	0.892	2.02	U	U	0.666	15	pCi/L
HAA 15D	6/8/2022	GROSS ALPHA	1.44	3.394	J	J	1.65	15	pCi/L
HAA 15D	6/8/2022	GROSS ALPHA	2.46	5.12	U	U	0.375	15	pCi/L
HAA 15D	6/8/2023	GROSS ALPHA	0.954	1.838	U		-0.18	15	pCi/L
HAA 15D	6/18/2024	GROSS ALPHA		2.045	U	U	0.229	15	pCi/L
HAA 15D	5/7/2014	ETHYLBENZENE	0.3	1	U	U	1	700	ug/L
HAA 15D	4/28/2015	ETHYLBENZENE	0.09	1	U	U	1	700	ug/L
HAA 15D	5/23/2018	ETHYLBENZENE	0.333	1	U	U	1	700	ug/L
HAA 15D	5/21/2019	ETHYLBENZENE	0.34	1	U	U	1	700	ug/L
HAA 15D	5/20/2020	ETHYLBENZENE	0.333	1	U	UJ	1	700	ug/L
HAA 15D	5/20/2020	ETHYLBENZENE	0.333	1	U	UJ	1	700	ug/L
HAA 15D	5/20/2021	ETHYLBENZENE	0.18	1	U	U	1	700	ug/L
HAA 15D	5/21/2021	ETHYLBENZENE	0.18	1	U	U	1	700	ug/L
HAA 15D	6/8/2022	ETHYLBENZENE	0.3	1	U	U	1	700	ug/L
HAA 15D	6/8/2022	ETHYLBENZENE	0.3	1	U	U	1	700	ug/L
HAA 15D	6/8/2023	ETHYLBENZENE	0.30	1.0	U	U	1	700	ug/L
HAA 15D	6/18/2024	ETHYLBENZENE	0.14	1.0	U	U	1	700	ug/L
HAA 15D	5/7/2014	DICHLOROMETHANE (METHYLENE CHLORIDE)	1	5	U	U	5	5	ug/L
HAA 15D	4/28/2015	DICHLOROMETHANE (METHYLENE CHLORIDE)	0.27	1	U	U	1	5	ug/L
HAA 15D	5/23/2018	DICHLOROMETHANE (METHYLENE CHLORIDE)	1.67	5	U	U	5	5	ug/L
HAA 15D	5/21/2019	DICHLOROMETHANE (METHYLENE CHLORIDE)	0.27	1	U	U	1	5	ug/L
HAA 15D	5/20/2020	DICHLOROMETHANE (METHYLENE CHLORIDE)	1.67	5	U	UJ	5	5	ug/L
HAA 15D	5/20/2020	DICHLOROMETHANE (METHYLENE CHLORIDE)	1.67	5	U	UJ	5	5	ug/L
HAA 15D	5/20/2021	DICHLOROMETHANE (METHYLENE CHLORIDE)	0.17	5	U	U	5	5	ug/L
HAA 15D	5/21/2021	DICHLOROMETHANE (METHYLENE CHLORIDE)	0.17	5	U	U	5	5	ug/L
HAA 15D	6/8/2022	DICHLOROMETHANE (METHYLENE CHLORIDE)	0.94	2	U	U	2	5	ug/L
HAA 15D	6/8/2022	DICHLOROMETHANE (METHYLENE CHLORIDE)	0.94	2	U	U	2	5	ug/L
HAA 15D	6/8/2023	DICHLOROMETHANE (METHYLENE CHLORIDE)	0.94	2.0	U	U	2	5	ug/L
HAA 15D	6/18/2024	DICHLOROMETHANE (METHYLENE CHLORIDE)	0.94	2.0	U	U	2	5	ug/L
HAA 15D	5/7/2014	DICHLORODIFLUOROMETHANE	0.3	1	U	U	1	200	ug/L
HAA 15D	4/28/2015	DICHLORODIFLUOROMETHANE	0.08	2	U	U	2	200	ug/L
HAA 15D	5/23/2018	DICHLORODIFLUOROMETHANE	0.355	1	U	U	1	200	ug/L
HAA 15D	5/21/2019	DICHLORODIFLUOROMETHANE	0.66	2	U	U	2	200	ug/L
HAA 15D	5/20/2020	DICHLORODIFLUOROMETHANE	0.355	1	U	UJ	1	200	ug/L
HAA 15D	5/20/2020	DICHLORODIFLUOROMETHANE	0.355	1	U	UJ	1	200	ug/L
HAA 15D	5/20/2021	DICHLORODIFLUOROMETHANE	0.35	2	U	U	2	200	ug/L
HAA 15D	5/21/2021	DICHLORODIFLUOROMETHANE	0.35	2	U	U	2	200	ug/L
HAA 15D	6/8/2022	DICHLORODIFLUOROMETHANE	0.96	3	U	U	3	200	ug/L
HAA 15D	6/8/2022	DICHLORODIFLUOROMETHANE	0.96	3	U	U	3	200	ug/L
HAA 15D	6/8/2023	DICHLORODIFLUOROMETHANE	0.96	3.0	U	U	3	200	ug/L
HAA 15D	6/18/2024	DICHLORODIFLUOROMETHANE	0.30	2.0	U	U	2	200	ug/L
HAA 15D	5/7/2014	DIBROMOCHLOROMETHANE	0.3	1	U	U	1	80	ug/L
HAA 15D	4/28/2015	DIBROMOCHLOROMETHANE	0.13	1	U	U	1	80	ug/L
HAA 15D	5/23/2018	DIBROMOCHLOROMETHANE	0.333	1	U	U	1	80	ug/L
HAA 15D	5/21/2019	DIBROMOCHLOROMETHANE	0.14	1	U	U	1	80	ug/L
HAA 15D	5/20/2020	DIBROMOCHLOROMETHANE	0.333	1	U	UJ	1	80	ug/L
HAA 15D	5/20/2020	DIBROMOCHLOROMETHANE	0.333	1	U	UJ	1	80	ug/L
HAA 15D	5/20/2021	DIBROMOCHLOROMETHANE	0.21	1	U	U	1	80	ug/L
HAA 15D	5/21/2021	DIBROMOCHLOROMETHANE	0.21	1	U	U	1	80	ug/L
HAA 15D	6/8/2022	DIBROMOCHLOROMETHANE	0.62	2	U	U	2	80	ug/L
HAA 15D	6/8/2022	DIBROMOCHLOROMETHANE	0.62	2	U	U	2	80	ug/L
HAA 15D	6/8/2023	DIBROMOCHLOROMETHANE	0.62	2.0	U	U	2	80	ug/L
HAA 15D	6/18/2024	DIBROMOCHLOROMETHANE	0.28	1.0	U	U	1	80	ug/L

Bold indicates concentration exceeds the MCL or USEPA Regional Screening Levels, [http://epa.gov/reg3hwm/risk/human/rb-concentration\\_table/index.htm](http://epa.gov/reg3hwm/risk/human/rb-concentration_table/index.htm).  
(May 2016 RSL Table)

Station	Date	Analyte	MDL	PQL	Lab Qual	EPA Qual	Result	MCL/RSL	Units
HAA 15D	5/7/2014	CYCLOHEXANE	0.3	1	U	U	1	13000	ug/L
HAA 15D	4/28/2015	CYCLOHEXANE	0.07	1	U	U	1	13000	ug/L
HAA 15D	5/23/2018	CYCLOHEXANE	0.333	1	U	U	1	13000	ug/L
HAA 15D	5/21/2019	CYCLOHEXANE	0.35	1	U	U	1	13000	ug/L
HAA 15D	5/20/2020	CYCLOHEXANE	0.333	1	U	UJ	1	13000	ug/L
HAA 15D	5/20/2020	CYCLOHEXANE	0.333	1	U	UJ	1	13000	ug/L
HAA 15D	5/20/2021	CYCLOHEXANE	0.11	1	U	U	1	13000	ug/L
HAA 15D	5/21/2021	CYCLOHEXANE	0.11	1	U	U	1	13000	ug/L
HAA 15D	6/8/2022	CYCLOHEXANE	0.44	1	U	U	1	13000	ug/L
HAA 15D	6/8/2022	CYCLOHEXANE	0.44	1	U	U	1	13000	ug/L
HAA 15D	6/8/2023	CYCLOHEXANE	0.44	1.0	U	U	1	13000	ug/L
HAA 15D	6/18/2024	CYCLOHEXANE	0.44	1.0	U	U	1	13000	ug/L
HAA 15D	5/7/2014	CUMENE (ISOPROPYLBENZENE)	0.3	1	U	U	1	450	ug/L
HAA 15D	4/28/2015	CUMENE (ISOPROPYLBENZENE)	0.08	1	U	U	1	450	ug/L
HAA 15D	5/23/2018	CUMENE (ISOPROPYLBENZENE)	0.333	1	U	U	1	450	ug/L
HAA 15D	5/21/2019	CUMENE (ISOPROPYLBENZENE)	0.46	1	U	U	1	450	ug/L
HAA 15D	5/20/2020	CUMENE (ISOPROPYLBENZENE)	0.333	1	U	UJ	1	450	ug/L
HAA 15D	5/20/2020	CUMENE (ISOPROPYLBENZENE)	0.333	1	U	UJ	1	450	ug/L
HAA 15D	5/20/2021	CUMENE (ISOPROPYLBENZENE)	0.19	1	U	U	1	450	ug/L
HAA 15D	5/21/2021	CUMENE (ISOPROPYLBENZENE)	0.19	1	U	U	1	450	ug/L
HAA 15D	6/8/2022	CUMENE (ISOPROPYLBENZENE)	0.36	1	U	U	1	450	ug/L
HAA 15D	6/8/2022	CUMENE (ISOPROPYLBENZENE)	0.36	1	U	U	1	450	ug/L
HAA 15D	6/8/2023	CUMENE (ISOPROPYLBENZENE)	0.36	1.0	U	U	1	450	ug/L
HAA 15D	6/18/2024	CUMENE (ISOPROPYLBENZENE)	0.16	1.0	U	U	1	450	ug/L
HAA 15D	5/7/2014	CIS-1,3-DICHLOROPROPENE	0.3	1	U	U	1	0.47	ug/L
HAA 15D	4/28/2015	CIS-1,3-DICHLOROPROPENE	0.07	1	U	U	1	0.47	ug/L
HAA 15D	5/23/2018	CIS-1,3-DICHLOROPROPENE	0.333	1	U	U	1	0.47	ug/L
HAA 15D	5/21/2019	CIS-1,3-DICHLOROPROPENE	0.24	1	U	U	1	0.47	ug/L
HAA 15D	5/20/2020	CIS-1,3-DICHLOROPROPENE	0.333	1	U	UJ	1	0.47	ug/L
HAA 15D	5/20/2020	CIS-1,3-DICHLOROPROPENE	0.333	1	U	UJ	1	0.47	ug/L
HAA 15D	5/20/2021	CIS-1,3-DICHLOROPROPENE	0.14	1	U	U	1	0.47	ug/L
HAA 15D	5/21/2021	CIS-1,3-DICHLOROPROPENE	0.14	1	U	U	1	0.47	ug/L
HAA 15D	6/8/2022	CIS-1,3-DICHLOROPROPENE	0.63	2	U	U	2	0.47	ug/L
HAA 15D	6/8/2022	CIS-1,3-DICHLOROPROPENE	0.63	2	U	U	2	0.47	ug/L
HAA 15D	6/8/2023	CIS-1,3-DICHLOROPROPENE	0.63	2.0	U	U	2	0.47	ug/L
HAA 15D	6/18/2024	CIS-1,3-DICHLOROPROPENE	0.16	1.0	U	U	1	0.47	ug/L
HAA 15D	5/7/2014	CIS-1,2-DICHLOROETHYLENE	0.3	1	U	U	1	0.47	ug/L
HAA 15D	4/28/2015	CIS-1,2-DICHLOROETHYLENE	0.09	1	U	U	1	0.47	ug/L
HAA 15D	5/23/2018	CIS-1,2-DICHLOROETHYLENE	0.333	1	U	U	1	0.47	ug/L
HAA 15D	5/21/2019	CIS-1,2-DICHLOROETHYLENE	0.23	1	U	U	1	0.47	ug/L
HAA 15D	5/20/2020	CIS-1,2-DICHLOROETHYLENE	0.333	1	U	UJ	1	0.47	ug/L
HAA 15D	5/20/2020	CIS-1,2-DICHLOROETHYLENE	0.333	1	U	UJ	1	0.47	ug/L
HAA 15D	5/20/2021	CIS-1,2-DICHLOROETHYLENE	0.15	1	U	U	1	0.47	ug/L
HAA 15D	5/21/2021	CIS-1,2-DICHLOROETHYLENE	0.15	1	U	U	1	0.47	ug/L
HAA 15D	6/8/2022	CIS-1,2-DICHLOROETHYLENE	0.32	1	U	U	1	0.47	ug/L
HAA 15D	6/8/2022	CIS-1,2-DICHLOROETHYLENE	0.32	1	U	U	1	0.47	ug/L
HAA 15D	6/8/2023	CIS-1,2-DICHLOROETHYLENE	0.32	1.0	U	U	1	0.47	ug/L
HAA 15D	6/18/2024	CIS-1,2-DICHLOROETHYLENE	0.32	1.0	U	U	1	0.47	ug/L
HAA 15D	5/7/2014	CHLOROMETHANE (METHYL CHLORIDE)	0.3	1	U	U	0.35	190	ug/L
HAA 15D	4/28/2015	CHLOROMETHANE (METHYL CHLORIDE)	0.08	2	U	U	2	190	ug/L
HAA 15D	5/23/2018	CHLOROMETHANE (METHYL CHLORIDE)	0.333	1	U	U	1	190	ug/L
HAA 15D	5/21/2019	CHLOROMETHANE (METHYL CHLORIDE)	0.32	2	U	U	2	190	ug/L
HAA 15D	5/20/2020	CHLOROMETHANE (METHYL CHLORIDE)	0.333	1	U	UJ	1	190	ug/L
HAA 15D	5/20/2020	CHLOROMETHANE (METHYL CHLORIDE)	0.333	1	U	UJ	1	190	ug/L
HAA 15D	5/20/2021	CHLOROMETHANE (METHYL CHLORIDE)	0.57	2	U	U	2	190	ug/L
HAA 15D	5/21/2021	CHLOROMETHANE (METHYL CHLORIDE)	0.57	2	U	U	2	190	ug/L
HAA 15D	6/8/2022	CHLOROMETHANE (METHYL CHLORIDE)	0.75	2	U	U	2	190	ug/L
HAA 15D	6/8/2022	CHLOROMETHANE (METHYL CHLORIDE)	0.75	2	U	U	2	190	ug/L
HAA 15D	6/8/2023	CHLOROMETHANE (METHYL CHLORIDE)	0.75	2.0	U	U	2	190	ug/L
HAA 15D	6/18/2024	CHLOROMETHANE (METHYL CHLORIDE)	0.23	2.0	U	U	2	190	ug/L
HAA 15D	5/7/2014	CHLOROFORM	0.3	1	U	U	1	80	ug/L
HAA 15D	4/28/2015	CHLOROFORM	0.1	1	U	U	1	80	ug/L
HAA 15D	5/23/2018	CHLOROFORM	0.333	1	U	U	1	80	ug/L
HAA 15D	5/21/2019	CHLOROFORM	0.24	1	U	U	1	80	ug/L
HAA 15D	5/20/2020	CHLOROFORM	0.333	1	U	UJ	1	80	ug/L
HAA 15D	5/20/2020	CHLOROFORM	0.333	1	U	UJ	1	80	ug/L
HAA 15D	5/20/2021	CHLOROFORM	0.22	1	U	U	1	80	ug/L
HAA 15D	5/21/2021	CHLOROFORM	0.22	1	U	U	1	80	ug/L
HAA 15D	6/8/2022	CHLOROFORM	0.36	1	U	U	1	80	ug/L
HAA 15D	6/8/2022	CHLOROFORM	0.36	1	U	U	1	80	ug/L
HAA 15D	6/8/2023	CHLOROFORM	0.36	1.0	U	U	1	80	ug/L

Bold indicates concentration exceeds the MCL or USEPA Regional Screening Levels, [http://epa.gov/reg3hwm/risk/human/rb-concentration\\_table/index.htm](http://epa.gov/reg3hwm/risk/human/rb-concentration_table/index.htm).  
(May 2016 RSL Table)

Station	Date	Analyte	MDL	PQL	Lab Qual	EPA Qual	Result	MCL/RSL	Units
HAA 15D	6/18/2024	CHLOROFORM	0.36	1.0	U	U	1	80	ug/L
HAA 15D	5/7/2014	CHLOROETHENE (VINYL CHLORIDE)	0.3	1	U	U	1	2	ug/L
HAA 15D	4/28/2015	CHLOROETHENE (VINYL CHLORIDE)	0.08	2	U	U	2	2	ug/L
HAA 15D	5/23/2018	CHLOROETHENE (VINYL CHLORIDE)	0.333	1	U	U	1	2	ug/L
HAA 15D	5/21/2019	CHLOROETHENE (VINYL CHLORIDE)	0.19	2	U	U	2	2	ug/L
HAA 15D	5/20/2020	CHLOROETHENE (VINYL CHLORIDE)	0.333	1	U	UJ	1	2	ug/L
HAA 15D	5/20/2020	CHLOROETHENE (VINYL CHLORIDE)	0.333	1	U	UJ	1	2	ug/L
HAA 15D	5/20/2021	CHLOROETHENE (VINYL CHLORIDE)	0.28	1	U	U	1	2	ug/L
HAA 15D	5/21/2021	CHLOROETHENE (VINYL CHLORIDE)	0.28	1	U	U	1	2	ug/L
HAA 15D	6/8/2022	CHLOROETHENE (VINYL CHLORIDE)	0.51	2	U	U	2	2	ug/L
HAA 15D	6/8/2022	CHLOROETHENE (VINYL CHLORIDE)	0.51	2	U	U	2	2	ug/L
HAA 15D	6/8/2023	CHLOROETHENE (VINYL CHLORIDE)	0.51	2.0	U	U	2	2	ug/L
HAA 15D	6/18/2024	CHLOROETHENE (VINYL CHLORIDE)	0.23	1.0	U	U	1	2	ug/L
HAA 15D	5/7/2014	CHLOROETHANE (ETHYL CHLORIDE)	0.3	1	U	U	1	21000	ug/L
HAA 15D	4/28/2015	CHLOROETHANE (ETHYL CHLORIDE)	0.1	2	U	U	2	21000	ug/L
HAA 15D	5/23/2018	CHLOROETHANE (ETHYL CHLORIDE)	0.333	1	U	U	1	21000	ug/L
HAA 15D	5/21/2019	CHLOROETHANE (ETHYL CHLORIDE)	0.32	2	U	U	2	21000	ug/L
HAA 15D	5/20/2020	CHLOROETHANE (ETHYL CHLORIDE)	0.333	1	U	UJ	1	21000	ug/L
HAA 15D	5/20/2020	CHLOROETHANE (ETHYL CHLORIDE)	0.333	1	U	UJ	1	21000	ug/L
HAA 15D	5/20/2021	CHLOROETHANE (ETHYL CHLORIDE)	0.36	4	U	U	4	21000	ug/L
HAA 15D	5/21/2021	CHLOROETHANE (ETHYL CHLORIDE)	0.36	4	U	U	4	21000	ug/L
HAA 15D	6/8/2022	CHLOROETHANE (ETHYL CHLORIDE)	1.4	4	U	U	4	21000	ug/L
HAA 15D	6/8/2022	CHLOROETHANE (ETHYL CHLORIDE)	1.4	4	U	U	4	21000	ug/L
HAA 15D	6/8/2023	CHLOROETHANE (ETHYL CHLORIDE)	1.4	4.0	U	U	4	21000	ug/L
HAA 15D	6/18/2024	CHLOROETHANE (ETHYL CHLORIDE)	0.64	2.0	U	U	2	21000	ug/L
HAA 15D	5/7/2014	CHLOROBENZENE	0.3	1	U	U	1	100	ug/L
HAA 15D	4/28/2015	CHLOROBENZENE	0.15	1	U	U	1	100	ug/L
HAA 15D	5/23/2018	CHLOROBENZENE	0.333	1	U	U	1	100	ug/L
HAA 15D	5/21/2019	CHLOROBENZENE	0.28	1	U	U	1	100	ug/L
HAA 15D	5/20/2020	CHLOROBENZENE	0.333	1	U	UJ	1	100	ug/L
HAA 15D	5/20/2020	CHLOROBENZENE	0.333	1	U	UJ	1	100	ug/L
HAA 15D	5/20/2021	CHLOROBENZENE	0.18	1	U	U	1	100	ug/L
HAA 15D	5/21/2021	CHLOROBENZENE	0.18	1	U	U	1	100	ug/L
HAA 15D	6/8/2022	CHLOROBENZENE	0.42	1	U	U	1	100	ug/L
HAA 15D	6/8/2022	CHLOROBENZENE	0.42	1	U	U	1	100	ug/L
HAA 15D	6/8/2023	CHLOROBENZENE	0.42	1.0	U	U	1	100	ug/L
HAA 15D	6/18/2024	CHLOROBENZENE	0.092	1.0	U	U	1	100	ug/L
HAA 15D	5/7/2014	CARBON TETRACHLORIDE	0.3	1	U	U	1	5	ug/L
HAA 15D	4/28/2015	CARBON TETRACHLORIDE	0.13	1	U	U	1	5	ug/L
HAA 15D	5/3/2016	CARBON TETRACHLORIDE	0.3	1	U	U	1	5	ug/L
HAA 15D	5/3/2017	CARBON TETRACHLORIDE	0.333	1	U	U	1	5	ug/L
HAA 15D	5/23/2018	CARBON TETRACHLORIDE	0.333	1	U	U	1	5	ug/L
HAA 15D	5/21/2019	CARBON TETRACHLORIDE	0.19	1	U	U	1	5	ug/L
HAA 15D	5/20/2020	CARBON TETRACHLORIDE	0.333	1	U	UJ	1	5	ug/L
HAA 15D	5/20/2020	CARBON TETRACHLORIDE	0.333	1	U	UJ	1	5	ug/L
HAA 15D	5/20/2021	CARBON TETRACHLORIDE	0.24	1	U	U	1	5	ug/L
HAA 15D	5/21/2021	CARBON TETRACHLORIDE	0.24	1	U	U	1	5	ug/L
HAA 15D	6/8/2022	CARBON TETRACHLORIDE	0.57	1	U	U	1	5	ug/L
HAA 15D	6/8/2022	CARBON TETRACHLORIDE	0.57	1	U	U	1	5	ug/L
HAA 15D	6/8/2023	CARBON TETRACHLORIDE	0.57	1.0	U	U	1	5	ug/L
HAA 15D	6/18/2024	CARBON TETRACHLORIDE	0.23	1.0	U	U	1	5	ug/L
HAA 15D	5/7/2014	CARBON DISULFIDE	1.5	5	U	U	5	810	ug/L
HAA 15D	4/28/2015	CARBON DISULFIDE	0.05	1	U	U	1	810	ug/L
HAA 15D	5/23/2018	CARBON DISULFIDE	1.67	5	U	U	5	810	ug/L
HAA 15D	5/21/2019	CARBON DISULFIDE	0.4	1	U	U	1	810	ug/L
HAA 15D	5/20/2020	CARBON DISULFIDE	1.67	5	U	UJ	5	810	ug/L
HAA 15D	5/20/2020	CARBON DISULFIDE	1.67	5	U	UJ	5	810	ug/L
HAA 15D	5/20/2021	CARBON DISULFIDE	0.32	2	U	U	2	810	ug/L
HAA 15D	5/21/2021	CARBON DISULFIDE	0.32	2	U	U	2	810	ug/L
HAA 15D	6/8/2022	CARBON DISULFIDE	0.63	2	U	U	2	810	ug/L
HAA 15D	6/8/2022	CARBON DISULFIDE	0.63	2	U	U	2	810	ug/L
HAA 15D	6/8/2023	CARBON DISULFIDE	0.63	2.0	U	U	2	810	ug/L
HAA 15D	6/18/2024	CARBON DISULFIDE	0.26	2.0	U	U	2	810	ug/L
HAA 15D	5/7/2014	CADMIUM	0.1	1	U	U	1	5	ug/L
HAA 15D	4/28/2015	CADMIUM	0.1	1	U	U	1	5	ug/L
HAA 15D	5/3/2016	CADMIUM	0.1	1	U	U	1	5	ug/L
HAA 15D	5/3/2017	CADMIUM	0.1	1	U	U	1	5	ug/L
HAA 15D	5/23/2018	CADMIUM	0.1	1	U	U	1	5	ug/L
HAA 15D	5/21/2019	CADMIUM	0.1	1	U	U	1	5	ug/L
HAA 15D	5/20/2020	CADMIUM	1.5	5	U	U	5	5	ug/L
HAA 15D	5/20/2020	CADMIUM	1.5	5	U	U	5	5	ug/L

Bold indicates concentration exceeds the MCL or USEPA Regional Screening Levels, [http://epa.gov/reg3hwm/risk/human/rb-concentration\\_table/index.htm](http://epa.gov/reg3hwm/risk/human/rb-concentration_table/index.htm).  
(May 2016 RSL Table)

Station	Date	Analyte	MDL	PQL	Lab Qual	EPA Qual	Result	MCL/RSL	Units
HAA 15D	5/20/2021	CADMIUM	0.45	5	U	U	5	5	ug/L
HAA 15D	5/21/2021	CADMIUM	0.45	5	U	U	5	5	ug/L
HAA 15D	6/8/2022	CADMIUM	0.13	5	U	U	5	5	ug/L
HAA 15D	6/8/2022	CADMIUM	0.13	5	U	U	5	5	ug/L
HAA 15D	6/8/2023	CADMIUM	0.19	1.0	U	U	1	5	ug/L
HAA 15D	6/18/2024	CADMIUM	0.19	1.0	U	U	1	5	ug/L
HAA 15D	5/7/2014	BROMOMETHANE (METHYL BROMIDE)	0.3	1	U	U	1	75	ug/L
HAA 15D	4/28/2015	BROMOMETHANE (METHYL BROMIDE)	0.25	2	U	U	2	75	ug/L
HAA 15D	5/23/2018	BROMOMETHANE (METHYL BROMIDE)	0.337	1	U	U	1	75	ug/L
HAA 15D	5/21/2019	BROMOMETHANE (METHYL BROMIDE)	0.57	2	U	U	2	75	ug/L
HAA 15D	5/20/2020	BROMOMETHANE (METHYL BROMIDE)	0.337	1	U	UJ	1	75	ug/L
HAA 15D	5/20/2020	BROMOMETHANE (METHYL BROMIDE)	0.337	1	U	UJ	1	75	ug/L
HAA 15D	5/20/2021	BROMOMETHANE (METHYL BROMIDE)	5	10	U	U	10	75	ug/L
HAA 15D	5/21/2021	BROMOMETHANE (METHYL BROMIDE)	5	10	U	U	10	75	ug/L
HAA 15D	6/8/2022	BROMOMETHANE (METHYL BROMIDE)	2.4	5	U	U	5	75	ug/L
HAA 15D	6/8/2022	BROMOMETHANE (METHYL BROMIDE)	2.4	5	U	U	5	75	ug/L
HAA 15D	6/8/2023	BROMOMETHANE (METHYL BROMIDE)	2.4	5.0	U	U	5	75	ug/L
HAA 15D	6/18/2024	BROMOMETHANE (METHYL BROMIDE)	2.4	5.0	U	U	5	75	ug/L
HAA 15D	5/7/2014	BROMOFORM (TRIBROMOMETHANE)	0.3	1	U	U	1	80	ug/L
HAA 15D	4/28/2015	BROMOFORM (TRIBROMOMETHANE)	0.17	1	U	U	1	80	ug/L
HAA 15D	5/23/2018	BROMOFORM (TRIBROMOMETHANE)	0.333	1	U	U	1	80	ug/L
HAA 15D	5/21/2019	BROMOFORM (TRIBROMOMETHANE)	0.32	1	U	U	1	80	ug/L
HAA 15D	5/20/2020	BROMOFORM (TRIBROMOMETHANE)	0.333	1	U	UJ	1	80	ug/L
HAA 15D	5/20/2020	BROMOFORM (TRIBROMOMETHANE)	0.333	1	U	UJ	1	80	ug/L
HAA 15D	5/20/2021	BROMOFORM (TRIBROMOMETHANE)	0.67	2	U	U	2	80	ug/L
HAA 15D	5/21/2021	BROMOFORM (TRIBROMOMETHANE)	0.67	2	U	U	2	80	ug/L
HAA 15D	6/8/2022	BROMOFORM (TRIBROMOMETHANE)	1.2	2	U	U	2	80	ug/L
HAA 15D	6/8/2022	BROMOFORM (TRIBROMOMETHANE)	1.2	2	U	U	2	80	ug/L
HAA 15D	6/8/2023	BROMOFORM (TRIBROMOMETHANE)	1.2	2.0	U	U	2	80	ug/L
HAA 15D	6/18/2024	BROMOFORM (TRIBROMOMETHANE)	0.25	2.0	U	U	2	80	ug/L
HAA 15D	5/7/2014	BROMODICHLOROMETHANE	0.3	1	U	U	1	80	ug/L
HAA 15D	4/28/2015	BROMODICHLOROMETHANE	0.09	1	U	U	1	80	ug/L
HAA 15D	5/23/2018	BROMODICHLOROMETHANE	0.333	1	U	U	1	80	ug/L
HAA 15D	5/21/2019	BROMODICHLOROMETHANE	0.17	1	U	U	1	80	ug/L
HAA 15D	5/20/2020	BROMODICHLOROMETHANE	0.333	1	U	UJ	1	80	ug/L
HAA 15D	5/20/2020	BROMODICHLOROMETHANE	0.333	1	U	UJ	1	80	ug/L
HAA 15D	5/20/2021	BROMODICHLOROMETHANE	0.15	1	U	U	1	80	ug/L
HAA 15D	5/21/2021	BROMODICHLOROMETHANE	0.15	1	U	U	1	80	ug/L
HAA 15D	6/8/2022	BROMODICHLOROMETHANE	0.39	1	U	U	1	80	ug/L
HAA 15D	6/8/2022	BROMODICHLOROMETHANE	0.39	1	U	U	1	80	ug/L
HAA 15D	6/8/2023	BROMODICHLOROMETHANE	0.39	1.0	U	U	1	80	ug/L
HAA 15D	6/18/2024	BROMODICHLOROMETHANE	0.19	1.0	U	U	1	80	ug/L
HAA 15D	5/7/2014	BROMOCHLOROMETHANE	0.3	1	U	U	1	83	ug/L
HAA 15D	4/28/2015	BROMOCHLOROMETHANE	0.13	1	U	U	1	83	ug/L
HAA 15D	5/23/2018	BROMOCHLOROMETHANE	0.333	1	U	U	1	83	ug/L
HAA 15D	5/21/2019	BROMOCHLOROMETHANE	0.21	1	U	U	1	83	ug/L
HAA 15D	5/20/2020	BROMOCHLOROMETHANE	0.333	1	U	UJ	1	83	ug/L
HAA 15D	5/20/2020	BROMOCHLOROMETHANE	0.333	1	U	UJ	1	83	ug/L
HAA 15D	5/20/2021	BROMOCHLOROMETHANE	0.2	2	U	U	2	83	ug/L
HAA 15D	5/21/2021	BROMOCHLOROMETHANE	0.2	2	U	U	2	83	ug/L
HAA 15D	6/8/2022	BROMOCHLOROMETHANE	0.4	1	U	U	1	83	ug/L
HAA 15D	6/8/2022	BROMOCHLOROMETHANE	0.4	1	U	U	1	83	ug/L
HAA 15D	6/8/2023	BROMOCHLOROMETHANE	0.40	1.0	U	U	1	83	ug/L
HAA 15D	6/18/2024	BROMOCHLOROMETHANE	0.40	1.0	U	U	1	83	ug/L
HAA 15D	5/7/2014	BENZENE	0.3	1	U	U	1	5	ug/L
HAA 15D	4/28/2015	BENZENE	0.06	1	U	U	1	5	ug/L
HAA 15D	5/23/2018	BENZENE	0.333	1	U	U	1	5	ug/L
HAA 15D	5/21/2019	BENZENE	0.26	1	U	U	1	5	ug/L
HAA 15D	5/20/2020	BENZENE	0.333	1	U	UJ	1	5	ug/L
HAA 15D	5/20/2020	BENZENE	0.333	1	U	UJ	1	5	ug/L
HAA 15D	5/20/2021	BENZENE	0.18	1	U	U	1	5	ug/L
HAA 15D	5/21/2021	BENZENE	0.18	1	U	U	1	5	ug/L
HAA 15D	6/8/2022	BENZENE	0.31	1	U	U	1	5	ug/L
HAA 15D	6/8/2022	BENZENE	0.31	1	U	U	1	5	ug/L
HAA 15D	6/8/2023	BENZENE	0.31	1.0	U	U	1	5	ug/L
HAA 15D	6/18/2024	BENZENE	0.14	1.0	U	U	1	5	ug/L
HAA 15D	5/7/2014	ACETONE	1.5	5	U	U	5	14000	ug/L
HAA 15D	4/28/2015	ACETONE	0.34	2	U	U	2	14000	ug/L
HAA 15D	5/23/2018	ACETONE	1.74	5	U	U	5	14000	ug/L
HAA 15D	5/21/2019	ACETONE	0.94	2	U	U	2.7	14000	ug/L
HAA 15D	5/20/2020	ACETONE	1.74	5	U	UJ	5	14000	ug/L

Bold indicates concentration exceeds the MCL or USEPA Regional Screening Levels, [http://epa.gov/reg3hwm/risk/human/rb-concentration\\_table/index.htm](http://epa.gov/reg3hwm/risk/human/rb-concentration_table/index.htm).  
(May 2016 RSL Table)

Station	Date	Analyte	MDL	PQL	Lab Qual	EPA Qual	Result	MCL/RSL	Units
HAA 15D	5/20/2020	ACETONE	1.74	5	U	UJ	5	14000	ug/L
HAA 15D	5/20/2021	ACETONE	8	20	U	U	20	14000	ug/L
HAA 15D	5/21/2021	ACETONE	8	20	U	U	20	14000	ug/L
HAA 15D	6/8/2022	ACETONE	6.6	15	U	U	15	14000	ug/L
HAA 15D	6/8/2022	ACETONE	6.6	15	U	U	15	14000	ug/L
HAA 15D	6/8/2023	ACETONE	6.6	15	U	U	15	14000	ug/L
HAA 15D	6/18/2024	ACETONE	6.6	15	U	U	15	14000	ug/L
HAA 15D	5/7/2014	2-HEXANONE	1.5	5	U	U	5	38	ug/L
HAA 15D	4/28/2015	2-HEXANONE	0.22	5	U	U	5	38	ug/L
HAA 15D	5/23/2018	2-HEXANONE	1.67	5	U	U	5	38	ug/L
HAA 15D	5/21/2019	2-HEXANONE	0.51	5	U	U	5	38	ug/L
HAA 15D	5/20/2020	2-HEXANONE	1.67	5	U	UJ	5	38	ug/L
HAA 15D	5/20/2020	2-HEXANONE	1.67	5	U	UJ	5	38	ug/L
HAA 15D	5/20/2021	2-HEXANONE	0.42	5	U	U	5	38	ug/L
HAA 15D	5/21/2021	2-HEXANONE	0.42	5	U	U	5	38	ug/L
HAA 15D	6/8/2022	2-HEXANONE	1.7	5	U	U	5	38	ug/L
HAA 15D	6/8/2022	2-HEXANONE	1.7	5	U	U	5	38	ug/L
HAA 15D	6/8/2023	2-HEXANONE	1.7	5.0	U	U	5	38	ug/L
HAA 15D	6/18/2024	2-HEXANONE	0.81	5.0	U	U	5	38	ug/L
HAA 15D	5/7/2014	1,4-DIOXANE	15	50	U	U	50	0.46	ug/L
HAA 15D	4/28/2015	1,4-DIOXANE	7.6	80	U	U	80	0.46	ug/L
HAA 15D	5/23/2018	1,4-DIOXANE	16.7	50	U	U	50	0.46	ug/L
HAA 15D	5/21/2019	1,4-DIOXANE	14	80	U	U	80	0.46	ug/L
HAA 15D	5/20/2020	1,4-DIOXANE	16.7	50	U	UJ	50	0.46	ug/L
HAA 15D	5/20/2020	1,4-DIOXANE	16.7	50	U	UJ	50	0.46	ug/L
HAA 15D	5/20/2021	1,4-DIOXANE	6.9	20	U	U	20	0.46	ug/L
HAA 15D	5/21/2021	1,4-DIOXANE	6.9	20	U	U	20	0.46	ug/L
HAA 15D	6/8/2022	1,4-DIOXANE	19	150	U	U	150	0.46	ug/L
HAA 15D	6/8/2022	1,4-DIOXANE	19	150	U	U	150	0.46	ug/L
HAA 15D	6/8/2023	1,4-DIOXANE	19	150	U	U	150	0.46	ug/L
HAA 15D	6/18/2024	1,4-DIOXANE	7.4	40	U	U	40	0.46	ug/L
HAA 15D	5/7/2014	1,4-DICHLOROBENZENE	0.3	1	U	U	1		ug/L
HAA 15D	4/28/2015	1,4-DICHLOROBENZENE	0.12	1	U	U	1		ug/L
HAA 15D	5/23/2018	1,4-DICHLOROBENZENE	0.333	1	U	U	1		ug/L
HAA 15D	5/21/2019	1,4-DICHLOROBENZENE	0.45	1	U	U	1		ug/L
HAA 15D	5/20/2020	1,4-DICHLOROBENZENE	0.333	1	U	UJ	1		ug/L
HAA 15D	5/20/2020	1,4-DICHLOROBENZENE	0.333	1	U	UJ	1		ug/L
HAA 15D	5/20/2021	1,4-DICHLOROBENZENE	0.16	1	U	U	1		ug/L
HAA 15D	5/21/2021	1,4-DICHLOROBENZENE	0.16	1	U	U	1		ug/L
HAA 15D	6/8/2022	1,4-DICHLOROBENZENE	0.39	1	U	U	1		ug/L
HAA 15D	6/8/2022	1,4-DICHLOROBENZENE	0.39	1	U	U	1		ug/L
HAA 15D	6/8/2023	1,4-DICHLOROBENZENE	0.39	1.0	U	U	1		ug/L
HAA 15D	6/18/2024	1,4-DICHLOROBENZENE	0.39	1.0	U	U	1		ug/L
HAA 15D	5/7/2014	1,3-DICHLOROBENZENE	0.3	1	U	U	1		ug/L
HAA 15D	4/28/2015	1,3-DICHLOROBENZENE	0.08	1	U	U	1		ug/L
HAA 15D	5/23/2018	1,3-DICHLOROBENZENE	0.333	1	U	U	1		ug/L
HAA 15D	5/21/2019	1,3-DICHLOROBENZENE	0.37	1	U	U	1		ug/L
HAA 15D	5/20/2020	1,3-DICHLOROBENZENE	0.333	1	U	UJ	1		ug/L
HAA 15D	5/20/2020	1,3-DICHLOROBENZENE	0.333	1	U	UJ	1		ug/L
HAA 15D	5/20/2021	1,3-DICHLOROBENZENE	0.16	1	U	U	1		ug/L
HAA 15D	5/21/2021	1,3-DICHLOROBENZENE	0.16	1	U	U	1		ug/L
HAA 15D	6/8/2022	1,3-DICHLOROBENZENE	0.33	1	U	U	1		ug/L
HAA 15D	6/8/2022	1,3-DICHLOROBENZENE	0.33	1	U	U	1		ug/L
HAA 15D	6/8/2023	1,3-DICHLOROBENZENE	0.33	1.0	U	U	1		ug/L
HAA 15D	6/18/2024	1,3-DICHLOROBENZENE	0.33	1.0	U	U	1		ug/L
HAA 15D	5/7/2014	1,2-DICHLOROPROPANE	0.3	1	U	U	1		ug/L
HAA 15D	4/28/2015	1,2-DICHLOROPROPANE	0.1	1	U	U	1		ug/L
HAA 15D	5/23/2018	1,2-DICHLOROPROPANE	0.333	1	U	U	1		ug/L
HAA 15D	5/21/2019	1,2-DICHLOROPROPANE	0.2	1	U	U	1		ug/L
HAA 15D	5/20/2020	1,2-DICHLOROPROPANE	0.333	1	U	UJ	1		ug/L
HAA 15D	5/20/2020	1,2-DICHLOROPROPANE	0.333	1	U	UJ	1		ug/L
HAA 15D	5/20/2021	1,2-DICHLOROPROPANE	0.18	1	U	U	1		ug/L
HAA 15D	5/21/2021	1,2-DICHLOROPROPANE	0.18	1	U	U	1		ug/L
HAA 15D	6/8/2022	1,2-DICHLOROPROPANE	0.52	1	U	U	1		ug/L
HAA 15D	6/8/2022	1,2-DICHLOROPROPANE	0.52	1	U	U	1		ug/L
HAA 15D	6/8/2023	1,2-DICHLOROPROPANE	0.52	1.0	U	U	1		ug/L
HAA 15D	6/18/2024	1,2-DICHLOROPROPANE	0.24	1.0	U	U	1		ug/L
HAA 15D	5/7/2014	1,2-DICHLOROETHANE (EDC)	0.3	1	U	U	1		ug/L
HAA 15D	4/28/2015	1,2-DICHLOROETHANE (EDC)	0.1	1	U	U	1		ug/L
HAA 15D	5/23/2018	1,2-DICHLOROETHANE (EDC)	0.333	1	U	U	1		ug/L
HAA 15D	5/21/2019	1,2-DICHLOROETHANE (EDC)	0.23	1	U	U	1		ug/L

Bold indicates concentration exceeds the MCL or USEPA Regional Screening Levels, [http://epa.gov/reg3hwmd/risk/human/rb-concentration\\_table/index.htm](http://epa.gov/reg3hwmd/risk/human/rb-concentration_table/index.htm).  
(May 2016 RSL Table)

Station	Date	Analyte	MDL	PQL	Lab Qual	EPA Qual	Result	MCL/RSL	Units
HAA 15D	5/20/2020	1,2-DICHLOROETHANE (EDC)	0.333	1	U	UJ	1	5	ug/L
HAA 15D	5/20/2020	1,2-DICHLOROETHANE (EDC)	0.333	1	U	UJ	1	5	ug/L
HAA 15D	5/20/2021	1,2-DICHLOROETHANE (EDC)	0.17	1	U	U	1	5	ug/L
HAA 15D	5/21/2021	1,2-DICHLOROETHANE (EDC)	0.17	1	U	U	1	5	ug/L
HAA 15D	6/8/2022	1,2-DICHLOROETHANE (EDC)	0.54	1	U	U	1	5	ug/L
HAA 15D	6/8/2022	1,2-DICHLOROETHANE (EDC)	0.54	1	U	U	1	5	ug/L
HAA 15D	6/8/2023	1,2-DICHLOROETHANE (EDC)	0.54	1.0	U	U	1	5	ug/L
HAA 15D	6/18/2024	1,2-DICHLOROETHANE (EDC)	0.28	1.0	U	U	1	5	ug/L
HAA 15D	5/7/2014	1,2-DICHLOROETHANE	0.3	1	U	U	1	600	ug/L
HAA 15D	4/28/2015	1,2-DICHLOROETHANE	0.06	1	U	U	1	600	ug/L
HAA 15D	5/23/2018	1,2-DICHLOROETHANE	0.333	1	U	U	1	600	ug/L
HAA 15D	5/21/2019	1,2-DICHLOROETHANE	0.42	1	U	U	1	600	ug/L
HAA 15D	5/20/2020	1,2-DICHLOROETHANE	0.333	1	U	UJ	1	600	ug/L
HAA 15D	5/20/2020	1,2-DICHLOROETHANE	0.333	1	U	UJ	1	600	ug/L
HAA 15D	5/20/2021	1,2-DICHLOROETHANE	0.17	1	U	U	1	600	ug/L
HAA 15D	5/21/2021	1,2-DICHLOROETHANE	0.17	1	U	U	1	600	ug/L
HAA 15D	6/8/2022	1,2-DICHLOROETHANE	0.37	1	U	U	1	600	ug/L
HAA 15D	6/8/2022	1,2-DICHLOROETHANE	0.37	1	U	U	1	600	ug/L
HAA 15D	6/8/2023	1,2-DICHLOROETHANE	0.37	1.0	U	U	1	600	ug/L
HAA 15D	6/18/2024	1,2-DICHLOROETHANE	0.14	1.0	U	U	1	600	ug/L
HAA 15D	5/7/2014	1,2-DIBROMOETHANE	0.3	1	U	U	1	0.5	ug/L
HAA 15D	4/28/2015	1,2-DIBROMOETHANE	0.13	1	U	U	1	0.5	ug/L
HAA 15D	5/23/2018	1,2-DIBROMOETHANE	0.333	1	U	U	1	0.5	ug/L
HAA 15D	5/21/2019	1,2-DIBROMOETHANE	0.26	1	U	U	1	0.5	ug/L
HAA 15D	5/20/2020	1,2-DIBROMOETHANE	0.333	1	U	UJ	1	0.5	ug/L
HAA 15D	5/20/2020	1,2-DIBROMOETHANE	0.333	1	U	UJ	1	0.5	ug/L
HAA 15D	5/20/2021	1,2-DIBROMOETHANE	0.22	5	U	U	5	0.5	ug/L
HAA 15D	5/21/2021	1,2-DIBROMOETHANE	0.22	5	U	U	5	0.5	ug/L
HAA 15D	6/8/2022	1,2-DIBROMOETHANE	0.4	1	U	U	1	0.5	ug/L
HAA 15D	6/8/2022	1,2-DIBROMOETHANE	0.4	1	U	U	1	0.5	ug/L
HAA 15D	6/8/2023	1,2-DIBROMOETHANE	0.40	1.0	U	U	1	0.5	ug/L
HAA 15D	6/18/2024	1,2-DIBROMOETHANE	0.18	1.0	U	U	1	0.5	ug/L
HAA 15D	5/7/2014	1,2-DIBROMO-3-CHLOROPROPANE	0.5	1	U	U	1	0.2	ug/L
HAA 15D	4/28/2015	1,2-DIBROMO-3-CHLOROPROPANE	0.41	1	U	U	1	0.2	ug/L
HAA 15D	5/23/2018	1,2-DIBROMO-3-CHLOROPROPANE	0.333	1	U	U	1	0.2	ug/L
HAA 15D	5/21/2019	1,2-DIBROMO-3-CHLOROPROPANE	0.49	1	U	U	1	0.2	ug/L
HAA 15D	5/20/2020	1,2-DIBROMO-3-CHLOROPROPANE	0.333	1	U	R	1	0.2	ug/L
HAA 15D	5/20/2020	1,2-DIBROMO-3-CHLOROPROPANE	0.333	1	U	R	1	0.2	ug/L
HAA 15D	5/20/2021	1,2-DIBROMO-3-CHLOROPROPANE	0.38	5	U	U	5	0.2	ug/L
HAA 15D	5/21/2021	1,2-DIBROMO-3-CHLOROPROPANE	0.38	5	U	U	5	0.2	ug/L
HAA 15D	6/8/2022	1,2-DIBROMO-3-CHLOROPROPANE	1.8	5	U	U	5	0.2	ug/L
HAA 15D	6/8/2022	1,2-DIBROMO-3-CHLOROPROPANE	1.8	5	U	U	5	0.2	ug/L
HAA 15D	6/8/2023	1,2-DIBROMO-3-CHLOROPROPANE	1.8	5.0	U	U	5	0.2	ug/L
HAA 15D	6/18/2024	1,2-DIBROMO-3-CHLOROPROPANE	0.42	5.0	U	U	5	0.2	ug/L
HAA 15D	5/7/2014	1,2,4-TRICHLOROETHANE	0.3	1	U	U	1	7	ug/L
HAA 15D	4/28/2015	1,2,4-TRICHLOROETHANE	0.08	1	U	U	1	7	ug/L
HAA 15D	5/23/2018	1,2,4-TRICHLOROETHANE	0.333	1	U	U	1	7	ug/L
HAA 15D	5/21/2019	1,2,4-TRICHLOROETHANE	0.54	1	U	U	1	7	ug/L
HAA 15D	5/20/2020	1,2,4-TRICHLOROETHANE	0.333	1	U	UJ	1	7	ug/L
HAA 15D	5/20/2020	1,2,4-TRICHLOROETHANE	0.333	1	U	UJ	1	7	ug/L
HAA 15D	5/20/2021	1,2,4-TRICHLOROETHANE	0.2	1	U	U	1	7	ug/L
HAA 15D	5/21/2021	1,2,4-TRICHLOROETHANE	0.2	1	U	U	1	7	ug/L
HAA 15D	6/8/2022	1,2,4-TRICHLOROETHANE	0.58	1	U	U	1	7	ug/L
HAA 15D	6/8/2022	1,2,4-TRICHLOROETHANE	0.58	1	U	U	1	7	ug/L
HAA 15D	6/8/2023	1,2,4-TRICHLOROETHANE	0.58	1.0	U	U	1	7	ug/L
HAA 15D	6/18/2024	1,2,4-TRICHLOROETHANE	0.58	1.0	U	U	1	7	ug/L
HAA 15D	5/7/2014	1,2,3-TRICHLOROETHANE	0.3	1	U	U	1	7	ug/L
HAA 15D	4/28/2015	1,2,3-TRICHLOROETHANE	0.09	1	U	U	1	7	ug/L
HAA 15D	5/23/2018	1,2,3-TRICHLOROETHANE	0.333	1	U	U	1	7	ug/L
HAA 15D	5/21/2019	1,2,3-TRICHLOROETHANE	0.48	1	U	U	1	7	ug/L
HAA 15D	5/20/2020	1,2,3-TRICHLOROETHANE	0.333	1	U	UJ	1	7	ug/L
HAA 15D	5/20/2020	1,2,3-TRICHLOROETHANE	0.333	1	U	UJ	1	7	ug/L
HAA 15D	5/20/2021	1,2,3-TRICHLOROETHANE	0.22	1	U	U	1	7	ug/L
HAA 15D	5/21/2021	1,2,3-TRICHLOROETHANE	0.22	1	U	U	1	7	ug/L
HAA 15D	6/8/2022	1,2,3-TRICHLOROETHANE	0.7	2	U	U	2	7	ug/L
HAA 15D	6/8/2022	1,2,3-TRICHLOROETHANE	0.7	2	U	U	2	7	ug/L
HAA 15D	6/8/2023	1,2,3-TRICHLOROETHANE	0.70	2.0	U	U	2	7	ug/L
HAA 15D	6/18/2024	1,2,3-TRICHLOROETHANE	1.2	4.0	U	U	4	7	ug/L
HAA 15D	5/7/2014	1,1-DICHLOROETHYLENE	0.3	1	U	U	1	7	ug/L
HAA 15D	4/28/2015	1,1-DICHLOROETHYLENE	0.08	1	U	U	1	7	ug/L
HAA 15D	5/23/2018	1,1-DICHLOROETHYLENE	0.333	1	U	U	1	7	ug/L

Bold indicates concentration exceeds the MCL or USEPA Regional Screening Levels, [http://epa.gov/reg3hwmd/risk/human/rb-concentration\\_table/index.htm](http://epa.gov/reg3hwmd/risk/human/rb-concentration_table/index.htm).  
(May 2016 RSL Table)

Station	Date	Analyte	MDL	PQL	Lab Qual	EPA Qual	Result	MCL/RSL	Units
HAA 15D	5/21/2019	1,1-DICHLOROETHYLENE	0.27		1 U	U	1	7	ug/L
HAA 15D	5/20/2020	1,1-DICHLOROETHYLENE	0.333		1 U	UJ	1	7	ug/L
HAA 15D	5/20/2020	1,1-DICHLOROETHYLENE	0.333		1 U	UJ	1	7	ug/L
HAA 15D	5/20/2021	1,1-DICHLOROETHYLENE	0.24		1 U	U	1	7	ug/L
HAA 15D	5/21/2021	1,1-DICHLOROETHYLENE	0.24		1 U	U	1	7	ug/L
HAA 15D	6/8/2022	1,1-DICHLOROETHYLENE	0.23	1	U	U	1	7	ug/L
HAA 15D	6/8/2022	1,1-DICHLOROETHYLENE	0.23	1	U	U	1	7	ug/L
HAA 15D	6/8/2023	1,1-DICHLOROETHYLENE	0.23	1.0	U	U	1	7	ug/L
HAA 15D	6/18/2024	1,1-DICHLOROETHYLENE	0.23	1.0	U	U	1	7	ug/L
HAA 15D	5/7/2014	1,1-DICHLOROETHANE	0.3		1 U	U	1	2.8	ug/L
HAA 15D	4/28/2015	1,1-DICHLOROETHANE	0.07		1 U	U	1	2.8	ug/L
HAA 15D	5/3/2016	1,1-DICHLOROETHANE	0.3		1 U	U	1	2.8	ug/L
HAA 15D	5/3/2017	1,1-DICHLOROETHANE	0.333		1 U	U	1	2.8	ug/L
HAA 15D	5/23/2018	1,1-DICHLOROETHANE	0.333		1 U	U	1	2.8	ug/L
HAA 15D	5/21/2019	1,1-DICHLOROETHANE	0.25		1 U	U	1	2.8	ug/L
HAA 15D	5/20/2020	1,1-DICHLOROETHANE	0.333		1 U	UJ	1	2.8	ug/L
HAA 15D	5/20/2020	1,1-DICHLOROETHANE	0.333		1 U	UJ	1	2.8	ug/L
HAA 15D	5/20/2021	1,1-DICHLOROETHANE	0.2		1 U	U	1	2.8	ug/L
HAA 15D	5/21/2021	1,1-DICHLOROETHANE	0.2		1 U	U	1	2.8	ug/L
HAA 15D	6/8/2022	1,1-DICHLOROETHANE	0.22	1	U	U	1	2.8	ug/L
HAA 15D	6/8/2022	1,1-DICHLOROETHANE	0.22	1	U	U	1	2.8	ug/L
HAA 15D	6/8/2023	1,1-DICHLOROETHANE	0.22	1.0	U	U	1	2.8	ug/L
HAA 15D	6/18/2024	1,1-DICHLOROETHANE	0.22	1.0	U	U	1	2.8	ug/L
HAA 15D	5/7/2014	1,1,2-TRICHLOROETHANE	0.3		1 U	U	1	5	ug/L
HAA 15D	4/28/2015	1,1,2-TRICHLOROETHANE	0.15		1 U	U	1	5	ug/L
HAA 15D	5/23/2018	1,1,2-TRICHLOROETHANE	0.333		1 U	U	1	5	ug/L
HAA 15D	5/21/2019	1,1,2-TRICHLOROETHANE	0.25		1 U	U	1	5	ug/L
HAA 15D	5/20/2020	1,1,2-TRICHLOROETHANE	0.333		1 U	UJ	1	5	ug/L
HAA 15D	5/20/2020	1,1,2-TRICHLOROETHANE	0.333		1 U	UJ	1	5	ug/L
HAA 15D	5/20/2021	1,1,2-TRICHLOROETHANE	0.23		1 U	U	1	5	ug/L
HAA 15D	5/21/2021	1,1,2-TRICHLOROETHANE	0.23		1 U	U	1	5	ug/L
HAA 15D	6/8/2022	1,1,2-TRICHLOROETHANE	0.27	1	U	U	1	5	ug/L
HAA 15D	6/8/2022	1,1,2-TRICHLOROETHANE	0.27	1	U	U	1	5	ug/L
HAA 15D	6/8/2023	1,1,2-TRICHLOROETHANE	0.27	1.0	U	U	1	5	ug/L
HAA 15D	6/18/2024	1,1,2-TRICHLOROETHANE	0.27	1.0	U	U	1	5	ug/L
HAA 15D	5/7/2014	1,1,2-TRICHLORO-1,2,2-TRIFLUOROETHANE	2		5 U	U	5		ug/L
HAA 15D	4/28/2015	1,1,2-TRICHLORO-1,2,2-TRIFLUOROETHANE	0.1		1 J	J	0.26		ug/L
HAA 15D	5/23/2018	1,1,2-TRICHLORO-1,2,2-TRIFLUOROETHANE	2.98		5 U	U	5		ug/L
HAA 15D	5/21/2019	1,1,2-TRICHLORO-1,2,2-TRIFLUOROETHANE	0.26		1 U	U	1		ug/L
HAA 15D	5/20/2020	1,1,2-TRICHLORO-1,2,2-TRIFLUOROETHANE	2.98		5 U	UJ	5		ug/L
HAA 15D	5/20/2020	1,1,2-TRICHLORO-1,2,2-TRIFLUOROETHANE	2.98		5 U	UJ	5		ug/L
HAA 15D	5/20/2021	1,1,2-TRICHLORO-1,2,2-TRIFLUOROETHANE	0.26		1 U	U	1		ug/L
HAA 15D	5/21/2021	1,1,2-TRICHLORO-1,2,2-TRIFLUOROETHANE	0.26		1 U	U	1		ug/L
HAA 15D	6/8/2022	1,1,2-TRICHLORO-1,2,2-TRIFLUOROETHANE	0.73	3	U	U	3		ug/L
HAA 15D	6/8/2022	1,1,2-TRICHLORO-1,2,2-TRIFLUOROETHANE	0.73	3	U	U	3		ug/L
HAA 15D	6/8/2023	1,1,2-TRICHLORO-1,2,2-TRIFLUOROETHANE	0.73	3.0	U	U	3		ug/L
HAA 15D	6/18/2024	1,1,2-TRICHLORO-1,2,2-TRIFLUOROETHANE	0.73	3.0	U	U	3		ug/L
HAA 15D	5/7/2014	1,1,2,2-TETRACHLOROETHANE	0.3		1 U	U	1	0.076	ug/L
HAA 15D	4/28/2015	1,1,2,2-TETRACHLOROETHANE	0.1		1 U	U	1	0.076	ug/L
HAA 15D	5/23/2018	1,1,2,2-TETRACHLOROETHANE	0.333		1 U	U	1	0.076	ug/L
HAA 15D	5/21/2019	1,1,2,2-TETRACHLOROETHANE	0.34		1 U	U	1	0.076	ug/L
HAA 15D	5/20/2020	1,1,2,2-TETRACHLOROETHANE	0.333		1 U	R	1	0.076	ug/L
HAA 15D	5/20/2020	1,1,2,2-TETRACHLOROETHANE	0.333		1 U	R	1	0.076	ug/L
HAA 15D	5/20/2021	1,1,2,2-TETRACHLOROETHANE	0.12		1 U	U	1	0.076	ug/L
HAA 15D	5/21/2021	1,1,2,2-TETRACHLOROETHANE	0.12		1 U	U	1	0.076	ug/L
HAA 15D	6/8/2022	1,1,2,2-TETRACHLOROETHANE	0.21	1	U	U	1	0.076	ug/L
HAA 15D	6/8/2022	1,1,2,2-TETRACHLOROETHANE	0.21	1	U	U	1	0.076	ug/L
HAA 15D	6/8/2023	1,1,2,2-TETRACHLOROETHANE	0.21	1.0	U	U	1	0.076	ug/L
HAA 15D	6/18/2024	1,1,2,2-TETRACHLOROETHANE	0.21	1.0	U	U	1	0.076	ug/L
HAA 15D	5/7/2014	1,1,1-TRICHLOROETHANE	0.3		1 U	U	1	200	ug/L
HAA 15D	4/28/2015	1,1,1-TRICHLOROETHANE	0.07		1 U	U	1	200	ug/L
HAA 15D	5/3/2016	1,1,1-TRICHLOROETHANE	0.3		1 U	U	1	200	ug/L
HAA 15D	5/3/2017	1,1,1-TRICHLOROETHANE	0.333		1 U	U	1	200	ug/L
HAA 15D	5/23/2018	1,1,1-TRICHLOROETHANE	0.333		1 U	U	1	200	ug/L
HAA 15D	5/21/2019	1,1,1-TRICHLOROETHANE	0.25		1 U	U	1	200	ug/L
HAA 15D	5/20/2020	1,1,1-TRICHLOROETHANE	0.333		1 U	UJ	1	200	ug/L
HAA 15D	5/20/2020	1,1,1-TRICHLOROETHANE	0.333		1 U	UJ	1	200	ug/L
HAA 15D	5/20/2021	1,1,1-TRICHLOROETHANE	0.2		1 U	U	1	200	ug/L
HAA 15D	5/21/2021	1,1,1-TRICHLOROETHANE	0.2		1 U	U	1	200	ug/L
HAA 15D	6/8/2022	1,1,1-TRICHLOROETHANE	0.39	1	U	U	1	200	ug/L
HAA 15D	6/8/2022	1,1,1-TRICHLOROETHANE	0.39	1	U	U	1	200	ug/L

Bold indicates concentration exceeds the MCL or USEPA Regional Screening Levels, [http://epa.gov/reg3hwm/risk/human/rb-concentration\\_table/index.htm](http://epa.gov/reg3hwm/risk/human/rb-concentration_table/index.htm).  
(May 2016 RSL Table)

Station	Date	Analyte	MDL	PQL	Lab Qual	EPA Qual	Result	MCL/RSL	Units
HAA 15D	6/8/2023	1,1,1-TRICHLOROETHANE	0.39	1.0	U	U	1	200	ug/L
HAA 15D	6/18/2024	1,1,1-TRICHLOROETHANE	0.39	1.0	U	U	1	200	ug/L
HAA016D	5/6/2014	TRITIUM	0.383	1.41			6.41	20	pCi/mL
HAA016D	5/6/2014	TRITIUM	0.388	1.42			6.36	20	pCi/mL
HAA016D	5/21/2018	TRITIUM	0.497	1.67			7.96	20	pCi/mL
HAA016D	5/21/2018	TRITIUM	0.5	1.65			7.48	20	pCi/mL
HAA016D	5/15/2019	TRITIUM	0.393	1.33			5.03	20	pCi/mL
HAA016D	5/20/2020	TRITIUM	0.348	1.234			4.26	20	pCi/mL
HAA016D	5/20/2021	TRITIUM	0.371	1.183			3.77	20	pCi/mL
HAA016D	6/8/2022	TRITIUM	0.328	1.218			4.01	20	pCi/mL
HAA016D	6/8/2023	TRITIUM	0.306	1.094			3.21	20	pCi/mL
HAA016D	6/18/2024	TRITIUM		1.122			3.05	20	pCi/mL
<b>HCB 2</b>	<b>5/7/2014</b>	<b>TRITIUM</b>	<b>0.378</b>	<b>2.21</b>			<b>23.1</b>	<b>20</b>	<b>pCi/mL</b>
HCB 2	4/27/2015	TRITIUM	0.426	1.26			3.18	20	pCi/mL
HCB 2	5/2/2016	TRITIUM	0.477	1.33			2.88	20	pCi/mL
HCB 2	4/26/2017	TRITIUM	0.468	1.32			2.77	20	pCi/mL
HCB 2	5/24/2018	TRITIUM	0.425	1.4			5.13	20	pCi/mL
HCB 2	5/21/2019	TRITIUM	0.405	1.18			2.83	20	pCi/mL
HCB 2	5/20/2020	TRITIUM	0.28	0.852			1.8	20	pCi/mL
HCB 2	5/20/2021	TRITIUM	0.378	1.066			2.24	20	pCi/mL
HCB 2	6/9/2022	TRITIUM	0.326	1.116			2.75	20	pCi/mL
HCB 2	6/8/2023	TRITIUM	0.294	0.96			2.21	20	pCi/mL
HCB 2	6/18/2024	TRITIUM		0.93			1.9	20	pCi/mL
HCB 2	5/7/2014	TRICHLOROFLUOROMETHANE	0.3	1	U	U	1	5200	ug/L
HCB 2	4/27/2015	TRICHLOROFLUOROMETHANE	0.11	1	U	U	1	5200	ug/L
HCB 2	5/24/2018	TRICHLOROFLUOROMETHANE	0.333	1	U	U	1	5200	ug/L
HCB 2	5/21/2019	TRICHLOROFLUOROMETHANE	0.26	1	U	U	1	5200	ug/L
HCB 2	5/20/2020	TRICHLOROFLUOROMETHANE	0.333	1	U	U	1	5200	ug/L
HCB 2	5/20/2021	TRICHLOROFLUOROMETHANE	0.2	2	U	U	2	5200	ug/L
HCB 2	6/9/2022	TRICHLOROFLUOROMETHANE	0.57	2	U	U	2	5200	ug/L
HCB 2	6/8/2023	TRICHLOROFLUOROMETHANE	0.57	2.0	U	U	2	5200	ug/L
HCB 2	6/18/2024	TRICHLOROFLUOROMETHANE	0.20	2.0	U	U	2	5200	ug/L
HCB 2	5/7/2014	TRICHLOROETHYLENE (TCE)	0.3	1	U	U	1	5	ug/L
HCB 2	4/27/2015	TRICHLOROETHYLENE (TCE)	0.25	1	U	U	1	5	ug/L
HCB 2	5/2/2016	TRICHLOROETHYLENE (TCE)	0.3	1	U	U	1	5	ug/L
HCB 2	4/26/2017	TRICHLOROETHYLENE (TCE)	0.333	1	U	U	1	5	ug/L
HCB 2	5/24/2018	TRICHLOROETHYLENE (TCE)	0.333	1	U	U	1	5	ug/L
HCB 2	5/21/2019	TRICHLOROETHYLENE (TCE)	0.31	1	U	U	1	5	ug/L
HCB 2	5/20/2020	TRICHLOROETHYLENE (TCE)	0.333	1	U	U	1	5	ug/L
HCB 2	5/20/2021	TRICHLOROETHYLENE (TCE)	0.18	1	U	U	1	5	ug/L
HCB 2	6/9/2022	TRICHLOROETHYLENE (TCE)	0.3	1	U	U	1	5	ug/L
HCB 2	6/8/2023	TRICHLOROETHYLENE (TCE)	0.30	1.0	U	U	1	5	ug/L
HCB 2	6/18/2024	TRICHLOROETHYLENE (TCE)	0.30	1.0	U	U	1	5	ug/L
HCB 2	5/7/2014	TRANS-1,3-DICHLOROPROPENE	0.3	1	U	U	1	0.47	ug/L
HCB 2	4/27/2015	TRANS-1,3-DICHLOROPROPENE	0.08	1	U	U	1	0.47	ug/L
HCB 2	5/24/2018	TRANS-1,3-DICHLOROPROPENE	0.333	1	U	U	1	0.47	ug/L
HCB 2	5/21/2019	TRANS-1,3-DICHLOROPROPENE	0.27	1	U	U	1	0.47	ug/L
HCB 2	5/20/2020	TRANS-1,3-DICHLOROPROPENE	0.333	1	U	U	1	0.47	ug/L
HCB 2	5/20/2021	TRANS-1,3-DICHLOROPROPENE	0.18	1	U	U	1	0.47	ug/L
HCB 2	6/9/2022	TRANS-1,3-DICHLOROPROPENE	0.65	2	U	U	2	0.47	ug/L
HCB 2	6/8/2023	TRANS-1,3-DICHLOROPROPENE	0.65	2.0	U	U	2	0.47	ug/L
HCB 2	6/18/2024	TRANS-1,3-DICHLOROPROPENE	0.14	1.0	U	U	1	0.47	ug/L
HCB 2	5/7/2014	TRANS-1,2-DICHLOROETHYLENE	0.3	1	U	U	1	100	ug/L
HCB 2	4/27/2015	TRANS-1,2-DICHLOROETHYLENE	0.08	1	U	U	1	100	ug/L
HCB 2	5/24/2018	TRANS-1,2-DICHLOROETHYLENE	0.333	1	U	U	1	100	ug/L
HCB 2	5/21/2019	TRANS-1,2-DICHLOROETHYLENE	0.26	1	U	U	1	100	ug/L
HCB 2	5/20/2020	TRANS-1,2-DICHLOROETHYLENE	0.333	1	U	U	1	100	ug/L
HCB 2	5/20/2021	TRANS-1,2-DICHLOROETHYLENE	0.21	1	U	U	1	100	ug/L
HCB 2	6/9/2022	TRANS-1,2-DICHLOROETHYLENE	0.37	1	U	U	1	100	ug/L
HCB 2	6/8/2023	TRANS-1,2-DICHLOROETHYLENE	0.37	1.0	U	U	1	100	ug/L
HCB 2	6/18/2024	TRANS-1,2-DICHLOROETHYLENE	0.37	1.0	U	U	1	100	ug/L
HCB 2	5/7/2014	TOLUENE	0.3	1	U	U	1	1000	ug/L
HCB 2	4/27/2015	TOLUENE	0.07	1	U	U	1.7	1000	ug/L
HCB 2	5/24/2018	TOLUENE	0.333	1	U	U	1	1000	ug/L
HCB 2	5/21/2019	TOLUENE	0.24	1	U	U	1	1000	ug/L
HCB 2	5/20/2020	TOLUENE	0.333	1	U	U	1	1000	ug/L
HCB 2	5/20/2021	TOLUENE	0.24	1	U	U	1	1000	ug/L
HCB 2	6/9/2022	TOLUENE	0.32	1	U	U	1	1000	ug/L
HCB 2	6/8/2023	TOLUENE	0.32	1.0	U	U	1	1000	ug/L
HCB 2	6/18/2024	TOLUENE	0.32	1.0	U	U	1	1000	ug/L
HCB 2	5/7/2014	TETRACHLOROETHYLENE (PCE)	0.3	1	U	U	1	5	ug/L

Bold indicates concentration exceeds the MCL or USEPA Regional Screening Levels, [http://epa.gov/reg3hwmd/risk/human/rb-concentration\\_table/index.htm](http://epa.gov/reg3hwmd/risk/human/rb-concentration_table/index.htm).  
(May 2016 RSL Table)

Station	Date	Analyte	MDL	PQL	Lab Qual	EPA Qual	Result	MCL/RSL	Units
HCB 2	4/27/2015	TETRACHLOROETHYLENE (PCE)	0.18	1	U	U	1	5	ug/L
HCB 2	5/24/2018	TETRACHLOROETHYLENE (PCE)	0.333	1	U	U	1	5	ug/L
HCB 2	5/21/2019	TETRACHLOROETHYLENE (PCE)	0.31	1	U	U	1	5	ug/L
HCB 2	5/20/2020	TETRACHLOROETHYLENE (PCE)	0.333	1	U	U	1	5	ug/L
HCB 2	5/20/2021	TETRACHLOROETHYLENE (PCE)	0.19	1	U	U	1	5	ug/L
HCB 2	6/9/2022	TETRACHLOROETHYLENE (PCE)	0.4	1	U	U	1	5	ug/L
HCB 2	6/8/2023	TETRACHLOROETHYLENE (PCE)	0.40	1.0	U	U	1	5	ug/L
HCB 2	6/18/2024	TETRACHLOROETHYLENE (PCE)	0.40	1.0	U	U	1	5	ug/L
HCB 2	5/7/2014	STYRENE	0.3	1	U	U	1	100	ug/L
HCB 2	4/27/2015	STYRENE	0.07	1	U	U	1	100	ug/L
HCB 2	5/24/2018	STYRENE	0.333	1	U	U	1	100	ug/L
HCB 2	5/21/2019	STYRENE	0.35	1	U	U	1	100	ug/L
HCB 2	5/20/2020	STYRENE	0.333	1	U	U	1	100	ug/L
HCB 2	5/20/2021	STYRENE	0.22	1	U	U	1	100	ug/L
HCB 2	6/9/2022	STYRENE	0.36	1	U	U	1	100	ug/L
HCB 2	6/8/2023	STYRENE	0.36	1.0	U	U	1	100	ug/L
HCB 2	6/18/2024	STYRENE	0.13	1.0	U	U	1	100	ug/L
HCB 2	5/7/2014	O-XYLENE	0.3	1	U	U	1	190	ug/L
HCB 2	4/27/2015	O-XYLENE	0.06	1	U	U	1	190	ug/L
HCB 2	5/24/2018	O-XYLENE	0.333	1	U	U	1	190	ug/L
HCB 2	5/21/2019	O-XYLENE	0.43	1	U	U	1	190	ug/L
HCB 2	5/20/2020	O-XYLENE	0.333	1	U	U	1	190	ug/L
HCB 2	5/20/2021	O-XYLENE	0.21	1	U	U	1	190	ug/L
HCB 2	6/9/2022	O-XYLENE	0.33	1	U	U	1	190	ug/L
HCB 2	6/8/2023	O-XYLENE	0.33	1.0	U	U	1	190	ug/L
HCB 2	6/18/2024	O-XYLENE	0.11	1.0	U	U	1	190	ug/L
HCB 2	5/7/2014	NONVOLATILE BETA	5.85	14.3	J	J	7.76	50	pCi/L
HCB 2	4/27/2015	NONVOLATILE BETA	4.19	10.6	J	J	5.47	50	pCi/L
HCB 2	5/2/2016	NONVOLATILE BETA	4.13	10.8	J	J	6.49	50	pCi/L
HCB 2	4/26/2017	NONVOLATILE BETA	6.02	14.3	U	U	5.59	50	pCi/L
HCB 2	5/24/2018	NONVOLATILE BETA	4.01	11.5	J	J	9.62	50	pCi/L
HCB 2	5/21/2019	NONVOLATILE BETA	4.17	11	J	J	7.34	50	pCi/L
HCB 2	5/20/2020	NONVOLATILE BETA	0.829	2.343			3.17	50	pCi/L
HCB 2	5/20/2021	NONVOLATILE BETA	1	2.72			3.35	50	pCi/L
HCB 2	6/9/2022	NONVOLATILE BETA	1.33	3.65			5.36	50	pCi/L
HCB 2	6/8/2023	NONVOLATILE BETA	0.999	2.661			3.53	50	pCi/L
HCB 2	6/18/2024	NONVOLATILE BETA		2.491			2.97	50	pCi/L
HCB 2	5/7/2014	METHYLCYCLOHEXANE	0.3	1	U	U	1		ug/L
HCB 2	4/27/2015	METHYLCYCLOHEXANE	0.1	4	U	U	4		ug/L
HCB 2	5/24/2018	METHYLCYCLOHEXANE	0.333	1	U	U	1		ug/L
HCB 2	5/21/2019	METHYLCYCLOHEXANE	0.32	4	U	U	4		ug/L
HCB 2	5/20/2020	METHYLCYCLOHEXANE	0.333	1	U	U	1		ug/L
HCB 2	5/20/2021	METHYLCYCLOHEXANE	0.15	1	U	U	1		ug/L
HCB 2	6/9/2022	METHYLCYCLOHEXANE	0.31	1	U	U	1		ug/L
HCB 2	6/8/2023	METHYLCYCLOHEXANE	0.31	1.0	U	U	1		ug/L
HCB 2	6/18/2024	METHYLCYCLOHEXANE	0.31	1.0	U	U	1		ug/L
HCB 2	5/7/2014	METHYL TERTIARY BUTYL ETHER (MTBE)	0.3	1	U	U	1	14	ug/L
HCB 2	4/27/2015	METHYL TERTIARY BUTYL ETHER (MTBE)	0.11	2	U	U	2	14	ug/L
HCB 2	5/24/2018	METHYL TERTIARY BUTYL ETHER (MTBE)	0.333	1	U	U	1	14	ug/L
HCB 2	5/21/2019	METHYL TERTIARY BUTYL ETHER (MTBE)	0.31	2	U	U	2	14	ug/L
HCB 2	5/20/2020	METHYL TERTIARY BUTYL ETHER (MTBE)	0.333	1	U	U	1	14	ug/L
HCB 2	5/20/2021	METHYL TERTIARY BUTYL ETHER (MTBE)	0.16	5	U	U	5	14	ug/L
HCB 2	6/9/2022	METHYL TERTIARY BUTYL ETHER (MTBE)	0.25	5	U	U	5	14	ug/L
HCB 2	6/8/2023	METHYL TERTIARY BUTYL ETHER (MTBE)	0.25	5.0	U	U	5	14	ug/L
HCB 2	6/18/2024	METHYL TERTIARY BUTYL ETHER (MTBE)	0.25	5.0	U	U	5	14	ug/L
HCB 2	5/7/2014	METHYL ISOBUTYL KETONE	1.5	5	U	U	5	6300	ug/L
HCB 2	4/27/2015	METHYL ISOBUTYL KETONE	0.12	5	U	U	5	6300	ug/L
HCB 2	5/24/2018	METHYL ISOBUTYL KETONE	1.67	5	U	U	5	6300	ug/L
HCB 2	5/21/2019	METHYL ISOBUTYL KETONE	0.51	5	U	U	5	6300	ug/L
HCB 2	5/20/2020	METHYL ISOBUTYL KETONE	1.67	5	U	U	5	6300	ug/L
HCB 2	5/20/2021	METHYL ISOBUTYL KETONE	0.46	5	U	U	5	6300	ug/L
HCB 2	6/9/2022	METHYL ISOBUTYL KETONE	0.98	5	U	U	5	6300	ug/L
HCB 2	6/8/2023	METHYL ISOBUTYL KETONE	0.98	5.0	U	U	5	6300	ug/L
HCB 2	6/18/2024	METHYL ISOBUTYL KETONE	0.98	5.0	U	U	5	6300	ug/L
HCB 2	5/7/2014	METHYL ETHYL KETONE	1.5	5	U	U	5	5600	ug/L
HCB 2	4/27/2015	METHYL ETHYL KETONE	0.52	5	U	U	5	5600	ug/L
HCB 2	5/24/2018	METHYL ETHYL KETONE	1.67	5	U	U	5	5600	ug/L
HCB 2	5/21/2019	METHYL ETHYL KETONE	0.72	5	U	U	5	5600	ug/L
HCB 2	5/20/2020	METHYL ETHYL KETONE	1.67	5	U	U	5	5600	ug/L
HCB 2	5/20/2021	METHYL ETHYL KETONE	1.4	20	U	U	20	5600	ug/L
HCB 2	6/9/2022	METHYL ETHYL KETONE	5.9	15	U	U	15	5600	ug/L

Bold indicates concentration exceeds the MCL or USEPA Regional Screening Levels, [http://epa.gov/reg3hwm/risk/human/rb-concentration\\_table/index.htm](http://epa.gov/reg3hwm/risk/human/rb-concentration_table/index.htm).  
(May 2016 RSL Table)

Station	Date	Analyte	MDL	PQL	Lab Qual	EPA Qual	Result	MCL/RSL	Units
HCB 2	6/8/2023	METHYL ETHYL KETONE	6.0	15	U	U	15	5600	ug/L
HCB 2	6/18/2024	METHYL ETHYL KETONE	4.6	10	U	U	10	5600	ug/L
HCB 2	5/7/2014	METHYL ACETATE	1.5	5	U	U	5	20000	ug/L
HCB 2	4/27/2015	METHYL ACETATE	0.37	25	U	U	25	20000	ug/L
HCB 2	5/24/2018	METHYL ACETATE	1.67	5	U	U	5	20000	ug/L
HCB 2	5/21/2019	METHYL ACETATE	2.7	25	U	U	25	20000	ug/L
HCB 2	5/20/2020	METHYL ACETATE	1.67	5	U	U	5	20000	ug/L
HCB 2	5/20/2021	METHYL ACETATE	0.68	5	U	U	5	20000	ug/L
HCB 2	6/9/2022	METHYL ACETATE	1.6	5	U	U	5	20000	ug/L
HCB 2	6/8/2023	METHYL ACETATE	1.6	5.0	U	U	5	20000	ug/L
HCB 2	6/18/2024	METHYL ACETATE	1.6	5.0	U	U	5	20000	ug/L
HCB 2	5/7/2014	M,P-XYLENE	0.3	2	U	U	2	190	ug/L
HCB 2	4/27/2015	M,P-XYLENE	0.14	2	U	U	2	190	ug/L
HCB 2	5/24/2018	M,P-XYLENE	0.667	2	U	U	2	190	ug/L
HCB 2	5/21/2019	M,P-XYLENE	0.39	2	U	U	2	190	ug/L
HCB 2	5/20/2020	M,P-XYLENE	0.667	2	U	U	2	190	ug/L
HCB 2	5/20/2021	M,P-XYLENE	0.2	2	U	U	2	190	ug/L
HCB 2	6/9/2022	M,P-XYLENE	0.36	2	U	U	2	190	ug/L
HCB 2	6/8/2023	M,P-XYLENE	0.36	2.0	U	U	2	190	ug/L
HCB 2	6/18/2024	M,P-XYLENE	0.36	2.0	U	U	2	190	ug/L
HCB 2	5/7/2014	LEAD	0.5	5	J	J	1.06	15	ug/L
HCB 2	4/27/2015	LEAD	0.5	5	J	J	1.37	15	ug/L
HCB 2	5/2/2016	LEAD	0.5	5	J	J	2.06	15	ug/L
HCB 2	4/26/2017	LEAD	0.5	5	J	J	3.31	15	ug/L
HCB 2	4/26/2017	LEAD	0.5	5	J	J	2.61	15	ug/L
HCB 2	5/24/2018	LEAD	0.5	5	J	J	3.16	15	ug/L
HCB 2	5/21/2019	LEAD	0.5	5	J	J	1.14	15	ug/L
HCB 2	5/20/2020	LEAD	3	10	J	J	7.4	15	ug/L
HCB 2	5/20/2021	LEAD	2.7	9	U	U	9	15	ug/L
HCB 2	6/9/2022	LEAD	2.7	9	J	J	2.7	15	ug/L
HCB 2	6/8/2023	LEAD	0.23	1.0	U		1	15	ug/L
HCB 2	6/18/2024	LEAD	0.23	1.0			1.2	15	ug/L
<b>HCB 2</b>	<b>5/7/2014</b>	<b>GROSS ALPHA</b>	<b>2.3</b>	<b>12.5</b>			<b>15.6</b>	<b>15</b>	<b>pCi/L</b>
HCB 2	4/27/2015	GROSS ALPHA	2.18	4.55	U	U	0.557	15	pCi/L
HCB 2	5/2/2016	GROSS ALPHA	2.37	7.17	J	J	3.17	15	pCi/L
<b>HCB 2</b>	<b>4/26/2017</b>	<b>GROSS ALPHA</b>	<b>2.39</b>	<b>13.1</b>			<b>17.3</b>	<b>15</b>	<b>pCi/L</b>
HCB 2	5/24/2018	GROSS ALPHA	2.49	10.1	J	J	8	15	pCi/L
HCB 2	5/21/2019	GROSS ALPHA	2.08	9.45	J	J	8.37	15	pCi/L
HCB 2	5/20/2020	GROSS ALPHA	1.21	3.31	J	J	2.53	15	pCi/L
HCB 2	5/20/2021	GROSS ALPHA	1.14	3.8			5.56	15	pCi/L
HCB 2	6/9/2022	GROSS ALPHA	1.34	3.62	J	J	2.85	15	pCi/L
HCB 2	6/8/2023	GROSS ALPHA	1.23	2.888	U		1.17	15	pCi/L
HCB 2	6/18/2024	GROSS ALPHA		3.054		J	1.36	15	pCi/L
HCB 2	5/7/2014	ETHYLBENZENE	0.3	1	U	U	1	700	ug/L
HCB 2	4/27/2015	ETHYLBENZENE	0.09	1	U	U	1	700	ug/L
HCB 2	5/24/2018	ETHYLBENZENE	0.333	1	U	U	1	700	ug/L
HCB 2	5/21/2019	ETHYLBENZENE	0.34	1	U	U	1	700	ug/L
HCB 2	5/20/2020	ETHYLBENZENE	0.333	1	U	U	1	700	ug/L
HCB 2	5/20/2021	ETHYLBENZENE	0.18	1	U	U	1	700	ug/L
HCB 2	6/9/2022	ETHYLBENZENE	0.3	1	U	U	1	700	ug/L
HCB 2	6/8/2023	ETHYLBENZENE	0.30	1.0	U	U	1	700	ug/L
HCB 2	6/18/2024	ETHYLBENZENE	0.14	1.0	U	U	1	700	ug/L
HCB 2	5/7/2014	DICHLOROMETHANE (METHYLENE CHLORIDE)	1	5	U	U	5	5	ug/L
HCB 2	4/27/2015	DICHLOROMETHANE (METHYLENE CHLORIDE)	0.27	1	U	U	1	5	ug/L
HCB 2	5/24/2018	DICHLOROMETHANE (METHYLENE CHLORIDE)	1.67	5	U	U	5	5	ug/L
HCB 2	5/21/2019	DICHLOROMETHANE (METHYLENE CHLORIDE)	0.27	1	U	U	1	5	ug/L
HCB 2	5/20/2020	DICHLOROMETHANE (METHYLENE CHLORIDE)	1.67	5	U	U	5	5	ug/L
HCB 2	5/20/2021	DICHLOROMETHANE (METHYLENE CHLORIDE)	0.17	5	U	U	5	5	ug/L
HCB 2	6/9/2022	DICHLOROMETHANE (METHYLENE CHLORIDE)	0.94	2	U	U	2	5	ug/L
HCB 2	6/8/2023	DICHLOROMETHANE (METHYLENE CHLORIDE)	0.94	2.0	U	U	2	5	ug/L
HCB 2	6/18/2024	DICHLOROMETHANE (METHYLENE CHLORIDE)	0.94	2.0	U	U	2	5	ug/L
HCB 2	5/7/2014	DICHLORODIFLUOROMETHANE	0.3	1	U	U	1	200	ug/L
HCB 2	4/27/2015	DICHLORODIFLUOROMETHANE	0.08	2	U	U	2	200	ug/L
HCB 2	5/24/2018	DICHLORODIFLUOROMETHANE	0.355	1	U	U	1	200	ug/L
HCB 2	5/21/2019	DICHLORODIFLUOROMETHANE	0.66	2	U	U	2	200	ug/L
HCB 2	5/20/2020	DICHLORODIFLUOROMETHANE	0.355	1	U	U	1	200	ug/L
HCB 2	5/20/2021	DICHLORODIFLUOROMETHANE	0.35	2	U	U	2	200	ug/L
HCB 2	6/9/2022	DICHLORODIFLUOROMETHANE	0.96	3	U	U	3	200	ug/L
HCB 2	6/8/2023	DICHLORODIFLUOROMETHANE	0.96	3.0	U	U	3	200	ug/L
HCB 2	6/18/2024	DICHLORODIFLUOROMETHANE	0.30	2.0	U	U	2	200	ug/L
HCB 2	5/7/2014	DIBROMOCHLOROMETHANE	0.3	1	U	U	1	80	ug/L

Bold indicates concentration exceeds the MCL or USEPA Regional Screening Levels, [http://epa.gov/reg3hwm/risk/human/rb-concentration\\_table/index.htm](http://epa.gov/reg3hwm/risk/human/rb-concentration_table/index.htm).  
(May 2016 RSL Table)

Station	Date	Analyte	MDL	PQL	Lab Qual	EPA Qual	Result	MCL/RSL	Units
HCB 2	4/27/2015	DIBROMOCHLOROMETHANE	0.13	1	U	U	1	80	ug/L
HCB 2	5/24/2018	DIBROMOCHLOROMETHANE	0.333	1	U	U	1	80	ug/L
HCB 2	5/21/2019	DIBROMOCHLOROMETHANE	0.14	1	U	U	1	80	ug/L
HCB 2	5/20/2020	DIBROMOCHLOROMETHANE	0.333	1	U	U	1	80	ug/L
HCB 2	5/20/2021	DIBROMOCHLOROMETHANE	0.21	1	U	U	1	80	ug/L
HCB 2	6/9/2022	DIBROMOCHLOROMETHANE	0.62	2	U	U	2	80	ug/L
HCB 2	6/8/2023	DIBROMOCHLOROMETHANE	0.62	2.0	U	U	2	80	ug/L
HCB 2	6/18/2024	DIBROMOCHLOROMETHANE	0.28	1.0	U	U	1	80	ug/L
HCB 2	5/7/2014	CYCLOHEXANE	0.3	1	U	U	1	13000	ug/L
HCB 2	4/27/2015	CYCLOHEXANE	0.07	1	U	U	1	13000	ug/L
HCB 2	5/24/2018	CYCLOHEXANE	0.333	1	U	U	1	13000	ug/L
HCB 2	5/21/2019	CYCLOHEXANE	0.35	1	U	U	1	13000	ug/L
HCB 2	5/20/2020	CYCLOHEXANE	0.333	1	U	U	1	13000	ug/L
HCB 2	5/20/2021	CYCLOHEXANE	0.11	1	U	U	1	13000	ug/L
HCB 2	6/9/2022	CYCLOHEXANE	0.44	1	U	U	1	13000	ug/L
HCB 2	6/8/2023	CYCLOHEXANE	0.44	1.0	U	U	1	13000	ug/L
HCB 2	6/18/2024	CYCLOHEXANE	0.44	1.0	U	U	1	13000	ug/L
HCB 2	5/7/2014	CUMENE (ISOPROPYLBENZENE)	0.3	1	U	U	1	450	ug/L
HCB 2	4/27/2015	CUMENE (ISOPROPYLBENZENE)	0.08	1	U	U	1	450	ug/L
HCB 2	5/24/2018	CUMENE (ISOPROPYLBENZENE)	0.333	1	U	U	1	450	ug/L
HCB 2	5/21/2019	CUMENE (ISOPROPYLBENZENE)	0.46	1	U	U	1	450	ug/L
HCB 2	5/20/2020	CUMENE (ISOPROPYLBENZENE)	0.333	1	U	U	1	450	ug/L
HCB 2	5/20/2021	CUMENE (ISOPROPYLBENZENE)	0.19	1	U	U	1	450	ug/L
HCB 2	6/9/2022	CUMENE (ISOPROPYLBENZENE)	0.36	1	U	U	1	450	ug/L
HCB 2	6/8/2023	CUMENE (ISOPROPYLBENZENE)	0.36	1.0	U	U	1	450	ug/L
HCB 2	6/18/2024	CUMENE (ISOPROPYLBENZENE)	0.16	1.0	U	U	1	450	ug/L
HCB 2	5/7/2014	CIS-1,3-DICHLOROPROPENE	0.3	1	U	U	1	0.47	ug/L
HCB 2	4/27/2015	CIS-1,3-DICHLOROPROPENE	0.07	1	U	U	1	0.47	ug/L
HCB 2	5/24/2018	CIS-1,3-DICHLOROPROPENE	0.333	1	U	U	1	0.47	ug/L
HCB 2	5/21/2019	CIS-1,3-DICHLOROPROPENE	0.24	1	U	U	1	0.47	ug/L
HCB 2	5/20/2020	CIS-1,3-DICHLOROPROPENE	0.333	1	U	U	1	0.47	ug/L
HCB 2	5/20/2021	CIS-1,3-DICHLOROPROPENE	0.14	1	U	U	1	0.47	ug/L
HCB 2	6/9/2022	CIS-1,3-DICHLOROPROPENE	0.63	2	U	U	2	0.47	ug/L
HCB 2	6/8/2023	CIS-1,3-DICHLOROPROPENE	0.63	2.0	U	U	2	0.47	ug/L
HCB 2	6/18/2024	CIS-1,3-DICHLOROPROPENE	0.16	1.0	U	U	1	0.47	ug/L
HCB 2	5/7/2014	CIS-1,2-DICHLOROETHYLENE	0.3	1	U	U	1	0.47	ug/L
HCB 2	4/27/2015	CIS-1,2-DICHLOROETHYLENE	0.09	1	U	U	1	0.47	ug/L
HCB 2	5/24/2018	CIS-1,2-DICHLOROETHYLENE	0.333	1	U	U	1	0.47	ug/L
HCB 2	5/21/2019	CIS-1,2-DICHLOROETHYLENE	0.23	1	U	U	1	0.47	ug/L
HCB 2	5/20/2020	CIS-1,2-DICHLOROETHYLENE	0.333	1	U	U	1	0.47	ug/L
HCB 2	5/20/2021	CIS-1,2-DICHLOROETHYLENE	0.15	1	U	U	1	0.47	ug/L
HCB 2	6/9/2022	CIS-1,2-DICHLOROETHYLENE	0.32	1	U	U	1	0.47	ug/L
HCB 2	6/8/2023	CIS-1,2-DICHLOROETHYLENE	0.32	1.0	U	U	1	0.47	ug/L
HCB 2	6/18/2024	CIS-1,2-DICHLOROETHYLENE	0.32	1.0	U	U	1	0.47	ug/L
HCB 2	5/7/2014	CHLOROMETHANE (METHYL CHLORIDE)	0.3	1	U	U	1	190	ug/L
HCB 2	4/27/2015	CHLOROMETHANE (METHYL CHLORIDE)	0.08	2	U	U	2	190	ug/L
HCB 2	5/24/2018	CHLOROMETHANE (METHYL CHLORIDE)	0.333	1	U	U	1	190	ug/L
HCB 2	5/21/2019	CHLOROMETHANE (METHYL CHLORIDE)	0.32	2	U	U	2	190	ug/L
HCB 2	5/20/2020	CHLOROMETHANE (METHYL CHLORIDE)	0.333	1	U	U	1	190	ug/L
HCB 2	5/20/2021	CHLOROMETHANE (METHYL CHLORIDE)	0.57	2	U	U	2	190	ug/L
HCB 2	6/9/2022	CHLOROMETHANE (METHYL CHLORIDE)	0.75	2	U	U	2	190	ug/L
HCB 2	6/8/2023	CHLOROMETHANE (METHYL CHLORIDE)	0.75	2.0	U	U	2	190	ug/L
HCB 2	6/18/2024	CHLOROMETHANE (METHYL CHLORIDE)	0.23	2.0	U	U	2	190	ug/L
HCB 2	5/7/2014	CHLOROFORM	0.3	1	U	U	1	80	ug/L
HCB 2	4/27/2015	CHLOROFORM	0.1	1	U	U	1	80	ug/L
HCB 2	5/24/2018	CHLOROFORM	0.333	1	U	U	1	80	ug/L
HCB 2	5/21/2019	CHLOROFORM	0.24	1	U	U	1	80	ug/L
HCB 2	5/20/2020	CHLOROFORM	0.333	1	U	U	1	80	ug/L
HCB 2	5/20/2021	CHLOROFORM	0.22	1	U	U	1	80	ug/L
HCB 2	6/9/2022	CHLOROFORM	0.36	1	U	U	1	80	ug/L
HCB 2	6/8/2023	CHLOROFORM	0.36	1.0	U	U	1	80	ug/L
HCB 2	6/18/2024	CHLOROFORM	0.36	1.0	U	U	1	80	ug/L
HCB 2	5/7/2014	CHLOROETHENE (VINYL CHLORIDE)	0.3	1	U	U	1	2	ug/L
HCB 2	4/27/2015	CHLOROETHENE (VINYL CHLORIDE)	0.08	2	U	U	2	2	ug/L
HCB 2	5/24/2018	CHLOROETHENE (VINYL CHLORIDE)	0.333	1	U	U	1	2	ug/L
HCB 2	5/21/2019	CHLOROETHENE (VINYL CHLORIDE)	0.19	2	U	U	2	2	ug/L
HCB 2	5/20/2020	CHLOROETHENE (VINYL CHLORIDE)	0.333	1	U	U	1	2	ug/L
HCB 2	5/20/2021	CHLOROETHENE (VINYL CHLORIDE)	0.28	1	U	U	1	2	ug/L
HCB 2	6/9/2022	CHLOROETHENE (VINYL CHLORIDE)	0.51	2	U	U	2	2	ug/L
HCB 2	6/8/2023	CHLOROETHENE (VINYL CHLORIDE)	0.51	2.0	U	U	2	2	ug/L
HCB 2	6/18/2024	CHLOROETHENE (VINYL CHLORIDE)	0.23	1.0	U	U	1	2	ug/L

Bold indicates concentration exceeds the MCL or USEPA Regional Screening Levels, [http://epa.gov/reg3hwm/risk/human/rb-concentration\\_table/index.htm](http://epa.gov/reg3hwm/risk/human/rb-concentration_table/index.htm).  
(May 2016 RSL Table)

Station	Date	Analyte	MDL	PQL	Lab Qual	EPA Qual	Result	MCL/RSL	Units
HCB 2	5/7/2014	CHLOROETHANE (ETHYL CHLORIDE)	0.3	1	U	U	1	21000	ug/L
HCB 2	4/27/2015	CHLOROETHANE (ETHYL CHLORIDE)	0.1	2	U	U	2	21000	ug/L
HCB 2	5/24/2018	CHLOROETHANE (ETHYL CHLORIDE)	0.333	1	U	U	1	21000	ug/L
HCB 2	5/21/2019	CHLOROETHANE (ETHYL CHLORIDE)	0.32	2	U	U	2	21000	ug/L
HCB 2	5/20/2020	CHLOROETHANE (ETHYL CHLORIDE)	0.333	1	U	U	1	21000	ug/L
HCB 2	5/20/2021	CHLOROETHANE (ETHYL CHLORIDE)	0.36	4	U	U	4	21000	ug/L
HCB 2	6/9/2022	CHLOROETHANE (ETHYL CHLORIDE)	1.4	4	U	U	4	21000	ug/L
HCB 2	6/8/2023	CHLOROETHANE (ETHYL CHLORIDE)	1.4	4.0	U	U	4	21000	ug/L
HCB 2	6/18/2024	CHLOROETHANE (ETHYL CHLORIDE)	0.64	2.0	U	U	2	21000	ug/L
HCB 2	5/7/2014	CHLOROBENZENE	0.3	1	U	U	1	100	ug/L
HCB 2	4/27/2015	CHLOROBENZENE	0.15	1	U	U	1	100	ug/L
HCB 2	5/24/2018	CHLOROBENZENE	0.333	1	U	U	1	100	ug/L
HCB 2	5/21/2019	CHLOROBENZENE	0.28	1	U	U	1	100	ug/L
HCB 2	5/20/2020	CHLOROBENZENE	0.333	1	U	U	1	100	ug/L
HCB 2	5/20/2021	CHLOROBENZENE	0.18	1	U	U	1	100	ug/L
HCB 2	6/9/2022	CHLOROBENZENE	0.42	1	U	U	1	100	ug/L
HCB 2	6/8/2023	CHLOROBENZENE	0.42	1.0	U	U	1	100	ug/L
HCB 2	6/18/2024	CHLOROBENZENE	0.092	1.0	U	U	1	100	ug/L
HCB 2	5/7/2014	CARBON TETRACHLORIDE	0.3	1	U	U	1	5	ug/L
HCB 2	4/27/2015	CARBON TETRACHLORIDE	0.13	1	U	U	1	5	ug/L
HCB 2	5/2/2016	CARBON TETRACHLORIDE	0.3	1	U	U	1	5	ug/L
HCB 2	4/26/2017	CARBON TETRACHLORIDE	0.333	1	U	U	1	5	ug/L
HCB 2	5/24/2018	CARBON TETRACHLORIDE	0.333	1	U	U	1	5	ug/L
HCB 2	5/21/2019	CARBON TETRACHLORIDE	0.19	1	U	U	1	5	ug/L
HCB 2	5/20/2020	CARBON TETRACHLORIDE	0.333	1	U	U	1	5	ug/L
HCB 2	5/20/2021	CARBON TETRACHLORIDE	0.24	1	U	U	1	5	ug/L
HCB 2	6/9/2022	CARBON TETRACHLORIDE	0.57	1	U	U	1	5	ug/L
HCB 2	6/8/2023	CARBON TETRACHLORIDE	0.57	1.0	U	U	1	5	ug/L
HCB 2	6/18/2024	CARBON TETRACHLORIDE	0.23	1.0	U	U	1	5	ug/L
HCB 2	5/7/2014	CARBON DISULFIDE	1.5	5	U	U	5	810	ug/L
HCB 2	4/27/2015	CARBON DISULFIDE	0.05	1	U	U	1	810	ug/L
HCB 2	5/24/2018	CARBON DISULFIDE	1.67	5	U	U	5	810	ug/L
HCB 2	5/21/2019	CARBON DISULFIDE	0.4	1	U	U	1	810	ug/L
HCB 2	5/20/2020	CARBON DISULFIDE	1.67	5	U	U	5	810	ug/L
HCB 2	5/20/2021	CARBON DISULFIDE	0.32	2	U	U	2	810	ug/L
HCB 2	6/9/2022	CARBON DISULFIDE	0.63	2	U	U	2	810	ug/L
HCB 2	6/8/2023	CARBON DISULFIDE	0.63	2.0	U	U	2	810	ug/L
HCB 2	6/18/2024	CARBON DISULFIDE	0.26	2.0	U	U	2	810	ug/L
HCB 2	5/7/2014	CADMIUM	0.1	1	J	J	0.365	5	ug/L
HCB 2	4/27/2015	CADMIUM	0.1	1	J	J	0.207	5	ug/L
HCB 2	5/2/2016	CADMIUM	0.1	1	J	J	0.311	5	ug/L
HCB 2	4/26/2017	CADMIUM	0.1	1	J	J	0.503	5	ug/L
HCB 2	4/26/2017	CADMIUM	0.1	1	J	J	0.453	5	ug/L
HCB 2	5/24/2018	CADMIUM	0.1	1	J	J	0.824	5	ug/L
HCB 2	5/21/2019	CADMIUM	0.1	1	J	J	0.169	5	ug/L
HCB 2	5/20/2020	CADMIUM	1.5	5	U	U	5	5	ug/L
HCB 2	5/20/2021	CADMIUM	0.45	5	U	U	5	5	ug/L
HCB 2	6/9/2022	CADMIUM	0.13	5	J	J	0.26	5	ug/L
HCB 2	6/8/2023	CADMIUM	0.19	1.0	U	U	1	5	ug/L
HCB 2	6/18/2024	CADMIUM	0.19	1.0	U	U	1	5	ug/L
HCB 2	5/7/2014	BROMOMETHANE (METHYL BROMIDE)	0.3	1	U	U	1	75	ug/L
HCB 2	4/27/2015	BROMOMETHANE (METHYL BROMIDE)	0.25	2	U	U	2	75	ug/L
HCB 2	5/24/2018	BROMOMETHANE (METHYL BROMIDE)	0.337	1	U	U	1	75	ug/L
HCB 2	5/21/2019	BROMOMETHANE (METHYL BROMIDE)	0.57	2	U	U	2	75	ug/L
HCB 2	5/20/2020	BROMOMETHANE (METHYL BROMIDE)	0.337	1	U	U	1	75	ug/L
HCB 2	5/20/2021	BROMOMETHANE (METHYL BROMIDE)	5	10	U	U	10	75	ug/L
HCB 2	6/9/2022	BROMOMETHANE (METHYL BROMIDE)	2.4	5	U	U	5	75	ug/L
HCB 2	6/8/2023	BROMOMETHANE (METHYL BROMIDE)	2.4	5.0	U	U	5	75	ug/L
HCB 2	6/18/2024	BROMOMETHANE (METHYL BROMIDE)	2.4	5.0	U	U	5	75	ug/L
HCB 2	5/7/2014	BROMOFORM (TRIBROMOMETHANE)	0.3	1	U	U	1	80	ug/L
HCB 2	4/27/2015	BROMOFORM (TRIBROMOMETHANE)	0.17	1	U	U	1	80	ug/L
HCB 2	5/24/2018	BROMOFORM (TRIBROMOMETHANE)	0.333	1	U	U	1	80	ug/L
HCB 2	5/21/2019	BROMOFORM (TRIBROMOMETHANE)	0.32	1	U	U	1	80	ug/L
HCB 2	5/20/2020	BROMOFORM (TRIBROMOMETHANE)	0.333	1	U	U	1	80	ug/L
HCB 2	5/20/2021	BROMOFORM (TRIBROMOMETHANE)	0.67	2	U	U	2	80	ug/L
HCB 2	6/9/2022	BROMOFORM (TRIBROMOMETHANE)	1.2	2	U	U	2	80	ug/L
HCB 2	6/8/2023	BROMOFORM (TRIBROMOMETHANE)	1.2	2.0	U	U	2	80	ug/L
HCB 2	6/18/2024	BROMOFORM (TRIBROMOMETHANE)	0.25	2.0	U	U	2	80	ug/L
HCB 2	5/7/2014	BROMODICHLOROMETHANE	0.3	1	U	U	1	80	ug/L
HCB 2	4/27/2015	BROMODICHLOROMETHANE	0.09	1	U	U	1	80	ug/L
HCB 2	5/24/2018	BROMODICHLOROMETHANE	0.333	1	U	U	1	80	ug/L

Bold indicates concentration exceeds the MCL or USEPA Regional Screening Levels, [http://epa.gov/reg3hwm/risk/human/rb-concentration\\_table/index.htm](http://epa.gov/reg3hwm/risk/human/rb-concentration_table/index.htm).  
(May 2016 RSL Table)

Station	Date	Analyte	MDL	PQL	Lab Qual	EPA Qual	Result	MCL/RSL	Units
HCB 2	5/21/2019	BROMODICHLOROMETHANE	0.17		1 U	U	1	80	ug/L
HCB 2	5/20/2020	BROMODICHLOROMETHANE	0.333		1 U	U	1	80	ug/L
HCB 2	5/20/2021	BROMODICHLOROMETHANE	0.15		1 U	U	1	80	ug/L
HCB 2	6/9/2022	BROMODICHLOROMETHANE	0.39	1	U	U	1	80	ug/L
HCB 2	6/8/2023	BROMODICHLOROMETHANE	0.39	1.0	U	U	1	80	ug/L
HCB 2	6/18/2024	BROMODICHLOROMETHANE	0.19	1.0	U	U	1	80	ug/L
HCB 2	5/7/2014	BROMOCHLOROMETHANE	0.3		1 U	U	1	83	ug/L
HCB 2	4/27/2015	BROMOCHLOROMETHANE	0.13		1 U	U	1	83	ug/L
HCB 2	5/24/2018	BROMOCHLOROMETHANE	0.333		1 U	U	1	83	ug/L
HCB 2	5/21/2019	BROMOCHLOROMETHANE	0.21		1 U	U	1	83	ug/L
HCB 2	5/20/2020	BROMOCHLOROMETHANE	0.333		1 U	U	1	83	ug/L
HCB 2	5/20/2021	BROMOCHLOROMETHANE	0.2	2	U	U	2	83	ug/L
HCB 2	6/9/2022	BROMOCHLOROMETHANE	0.4	1	U	U	1	83	ug/L
HCB 2	6/8/2023	BROMOCHLOROMETHANE	0.40	1.0	U	U	1	83	ug/L
HCB 2	6/18/2024	BROMOCHLOROMETHANE	0.40	1.0	U	U	1	83	ug/L
HCB 2	5/7/2014	BENZENE	0.3		1 U	U	1	5	ug/L
HCB 2	4/27/2015	BENZENE	0.06		1 U	U	1	5	ug/L
HCB 2	5/24/2018	BENZENE	0.333		1 U	U	1	5	ug/L
HCB 2	5/21/2019	BENZENE	0.26		1 U	U	1	5	ug/L
HCB 2	5/20/2020	BENZENE	0.333		1 U	U	1	5	ug/L
HCB 2	5/20/2021	BENZENE	0.18		1 U	U	1	5	ug/L
HCB 2	6/9/2022	BENZENE	0.31	1	U	U	1	5	ug/L
HCB 2	6/8/2023	BENZENE	0.31	1.0	U	U	1	5	ug/L
HCB 2	6/18/2024	BENZENE	0.14	1.0	U	U	1	5	ug/L
HCB 2	5/7/2014	ACETONE	1.5		5 U	U	5	14000	ug/L
HCB 2	4/27/2015	ACETONE	0.34	2	U	U	2	14000	ug/L
HCB 2	5/24/2018	ACETONE	1.74	5	J	J	2.98	14000	ug/L
HCB 2	5/21/2019	ACETONE	0.94	2			3.6	14000	ug/L
HCB 2	5/20/2020	ACETONE	1.74	5	U	U	5	14000	ug/L
HCB 2	5/20/2021	ACETONE	8	20	U	U	20	14000	ug/L
HCB 2	6/9/2022	ACETONE	6.6	15	U	U	15	14000	ug/L
HCB 2	6/8/2023	ACETONE	6.6	15	U	U	15	14000	ug/L
HCB 2	6/18/2024	ACETONE	6.6	15	U	U	15	14000	ug/L
HCB 2	5/7/2014	2-HEXANONE	1.5		5 U	U	5	38	ug/L
HCB 2	4/27/2015	2-HEXANONE	0.22	5	U	U	5	38	ug/L
HCB 2	5/24/2018	2-HEXANONE	1.67	5	U	U	5	38	ug/L
HCB 2	5/21/2019	2-HEXANONE	0.51	5	U	U	5	38	ug/L
HCB 2	5/20/2020	2-HEXANONE	1.67	5	U	U	5	38	ug/L
HCB 2	5/20/2021	2-HEXANONE	0.42	5	U	U	5	38	ug/L
HCB 2	6/9/2022	2-HEXANONE	1.7	5	U	U	5	38	ug/L
HCB 2	6/8/2023	2-HEXANONE	1.7	5.0	U	U	5	38	ug/L
HCB 2	6/18/2024	2-HEXANONE	0.81	5.0	U	U	5	38	ug/L
HCB 2	5/7/2014	1,4-DIOXANE	15		50 U	U	50	0.46	ug/L
HCB 2	4/27/2015	1,4-DIOXANE	7.6	80	U	U	80	0.46	ug/L
HCB 2	5/24/2018	1,4-DIOXANE	16.7	50	U	U	50	0.46	ug/L
HCB 2	5/21/2019	1,4-DIOXANE	14	80	U	U	80	0.46	ug/L
HCB 2	5/20/2020	1,4-DIOXANE	16.7	50	U	U	50	0.46	ug/L
HCB 2	5/20/2021	1,4-DIOXANE	6.9	20	U	U	20	0.46	ug/L
HCB 2	6/9/2022	1,4-DIOXANE	19	150	U	U	150	0.46	ug/L
HCB 2	6/8/2023	1,4-DIOXANE	19	150	U	U	150	0.46	ug/L
HCB 2	6/18/2024	1,4-DIOXANE	7.4	40	U	U	40	0.46	ug/L
HCB 2	5/7/2014	1,4-DICHLOROBENZENE	0.3		1 U	U	1	ug/L	
HCB 2	4/27/2015	1,4-DICHLOROBENZENE	0.12		1 U	U	1	ug/L	
HCB 2	5/24/2018	1,4-DICHLOROBENZENE	0.333		1 U	U	1	ug/L	
HCB 2	5/21/2019	1,4-DICHLOROBENZENE	0.45		1 U	U	1	ug/L	
HCB 2	5/20/2020	1,4-DICHLOROBENZENE	0.333		1 U	U	1	ug/L	
HCB 2	5/20/2021	1,4-DICHLOROBENZENE	0.16		1 U	U	1	ug/L	
HCB 2	6/9/2022	1,4-DICHLOROBENZENE	0.39	1	U	U	1	ug/L	
HCB 2	6/8/2023	1,4-DICHLOROBENZENE	0.39	1.0	U	U	1	ug/L	
HCB 2	6/18/2024	1,4-DICHLOROBENZENE	0.39	1.0	U	U	1	ug/L	
HCB 2	5/7/2014	1,3-DICHLOROBENZENE	0.3		1 U	U	1	ug/L	
HCB 2	4/27/2015	1,3-DICHLOROBENZENE	0.08		1 U	U	1	ug/L	
HCB 2	5/24/2018	1,3-DICHLOROBENZENE	0.333		1 U	U	1	ug/L	
HCB 2	5/21/2019	1,3-DICHLOROBENZENE	0.37		1 U	U	1	ug/L	
HCB 2	5/20/2020	1,3-DICHLOROBENZENE	0.333		1 U	U	1	ug/L	
HCB 2	5/20/2021	1,3-DICHLOROBENZENE	0.16		1 U	U	1	ug/L	
HCB 2	6/9/2022	1,3-DICHLOROBENZENE	0.33	1	U	U	1	ug/L	
HCB 2	6/8/2023	1,3-DICHLOROBENZENE	0.33	1.0	U	U	1	ug/L	
HCB 2	6/18/2024	1,3-DICHLOROBENZENE	0.33	1.0	U	U	1	ug/L	
HCB 2	5/7/2014	1,2-DICHLOROPROPANE	0.3		1 U	U	1	5	ug/L
HCB 2	4/27/2015	1,2-DICHLOROPROPANE	0.1		1 U	U	1	5	ug/L

Bold indicates concentration exceeds the MCL or USEPA Regional Screening Levels, [http://epa.gov/reg3hwm/risk/human/rb-concentration\\_table/index.htm](http://epa.gov/reg3hwm/risk/human/rb-concentration_table/index.htm).  
(May 2016 RSL Table)

Station	Date	Analyte	MDL	PQL	Lab Qual	EPA Qual	Result	MCL/RSL	Units
HCB 2	5/24/2018	1,2-DICHLOROPROPANE	0.333	1	U	U	1	5	ug/L
HCB 2	5/21/2019	1,2-DICHLOROPROPANE	0.2	1	U	U	1	5	ug/L
HCB 2	5/20/2020	1,2-DICHLOROPROPANE	0.333	1	U	U	1	5	ug/L
HCB 2	5/20/2021	1,2-DICHLOROPROPANE	0.18	1	U	U	1	5	ug/L
HCB 2	6/9/2022	1,2-DICHLOROPROPANE	0.52	1	U	U	1	5	ug/L
HCB 2	6/8/2023	1,2-DICHLOROPROPANE	0.52	1.0	U	U	1	5	ug/L
HCB 2	6/18/2024	1,2-DICHLOROPROPANE	0.24	1.0	U	U	1	5	ug/L
HCB 2	5/7/2014	1,2-DICHLOROETHANE (EDC)	0.3	1	U	U	1	5	ug/L
HCB 2	4/27/2015	1,2-DICHLOROETHANE (EDC)	0.1	1	U	U	1	5	ug/L
HCB 2	5/24/2018	1,2-DICHLOROETHANE (EDC)	0.333	1	U	U	1	5	ug/L
HCB 2	5/21/2019	1,2-DICHLOROETHANE (EDC)	0.23	1	U	U	1	5	ug/L
HCB 2	5/20/2020	1,2-DICHLOROETHANE (EDC)	0.333	1	U	U	1	5	ug/L
HCB 2	5/20/2021	1,2-DICHLOROETHANE (EDC)	0.17	1	U	U	1	5	ug/L
HCB 2	6/9/2022	1,2-DICHLOROETHANE (EDC)	0.54	1	U	U	1	5	ug/L
HCB 2	6/8/2023	1,2-DICHLOROETHANE (EDC)	0.54	1.0	U	U	1	5	ug/L
HCB 2	6/18/2024	1,2-DICHLOROETHANE (EDC)	0.28	1.0	U	U	1	5	ug/L
HCB 2	5/7/2014	1,2-DICHLOROETHANE (EDC)	0.3	1	U	U	1	5	ug/L
HCB 2	4/27/2015	1,2-DICHLOROETHANE (EDC)	0.1	1	U	U	1	5	ug/L
HCB 2	5/24/2018	1,2-DICHLOROETHANE (EDC)	0.333	1	U	U	1	5	ug/L
HCB 2	5/21/2019	1,2-DICHLOROETHANE (EDC)	0.42	1	U	U	1	5	ug/L
HCB 2	5/20/2020	1,2-DICHLOROETHANE (EDC)	0.333	1	U	U	1	5	ug/L
HCB 2	5/20/2021	1,2-DICHLOROETHANE (EDC)	0.17	1	U	U	1	5	ug/L
HCB 2	6/9/2022	1,2-DICHLOROETHANE (EDC)	0.37	1	U	U	1	5	ug/L
HCB 2	6/8/2023	1,2-DICHLOROETHANE (EDC)	0.37	1.0	U	U	1	5	ug/L
HCB 2	6/18/2024	1,2-DICHLOROETHANE (EDC)	0.14	1.0	U	U	1	5	ug/L
HCB 2	5/7/2014	1,2-DICHLOROBENZENE	0.3	1	U	U	1	600	ug/L
HCB 2	4/27/2015	1,2-DICHLOROBENZENE	0.06	1	U	U	1	600	ug/L
HCB 2	5/24/2018	1,2-DICHLOROBENZENE	0.333	1	U	U	1	600	ug/L
HCB 2	5/21/2019	1,2-DICHLOROBENZENE	0.42	1	U	U	1	600	ug/L
HCB 2	5/20/2020	1,2-DICHLOROBENZENE	0.333	1	U	U	1	600	ug/L
HCB 2	5/20/2021	1,2-DICHLOROBENZENE	0.17	1	U	U	1	600	ug/L
HCB 2	6/9/2022	1,2-DICHLOROBENZENE	0.37	1	U	U	1	600	ug/L
HCB 2	6/8/2023	1,2-DICHLOROBENZENE	0.37	1.0	U	U	1	600	ug/L
HCB 2	6/18/2024	1,2-DICHLOROBENZENE	0.14	1.0	U	U	1	600	ug/L
HCB 2	5/7/2014	1,2-DIBROMOETHANE	0.3	1	U	U	1	0.5	ug/L
HCB 2	4/27/2015	1,2-DIBROMOETHANE	0.13	1	U	U	1	0.5	ug/L
HCB 2	5/24/2018	1,2-DIBROMOETHANE	0.333	1	U	U	1	0.5	ug/L
HCB 2	5/21/2019	1,2-DIBROMOETHANE	0.26	1	U	U	1	0.5	ug/L
HCB 2	5/20/2020	1,2-DIBROMOETHANE	0.333	1	U	U	1	0.5	ug/L
HCB 2	5/20/2021	1,2-DIBROMOETHANE	0.22	5	U	U	5	0.5	ug/L
HCB 2	6/9/2022	1,2-DIBROMOETHANE	0.4	1	U	U	1	0.5	ug/L
HCB 2	6/8/2023	1,2-DIBROMOETHANE	0.40	1.0	U	U	1	0.5	ug/L
HCB 2	6/18/2024	1,2-DIBROMOETHANE	0.18	1.0	U	U	1	0.5	ug/L
HCB 2	5/7/2014	1,2-DIBROMO-3-CHLOROPROPANE	0.5	1	U	U	1	0.2	ug/L
HCB 2	4/27/2015	1,2-DIBROMO-3-CHLOROPROPANE	0.41	1	U	U	1	0.2	ug/L
HCB 2	5/24/2018	1,2-DIBROMO-3-CHLOROPROPANE	0.333	1	U	U	1	0.2	ug/L
HCB 2	5/21/2019	1,2-DIBROMO-3-CHLOROPROPANE	0.49	1	U	U	1	0.2	ug/L
HCB 2	5/20/2020	1,2-DIBROMO-3-CHLOROPROPANE	0.333	1	U	U	1	0.2	ug/L
HCB 2	5/20/2021	1,2-DIBROMO-3-CHLOROPROPANE	0.38	5	U	U	5	0.2	ug/L
HCB 2	6/9/2022	1,2-DIBROMO-3-CHLOROPROPANE	1.8	5	U	U	5	0.2	ug/L
HCB 2	6/8/2023	1,2-DIBROMO-3-CHLOROPROPANE	1.8	5.0	U	U	5	0.2	ug/L
HCB 2	6/18/2024	1,2-DIBROMO-3-CHLOROPROPANE	0.42	5.0	U	U	5	0.2	ug/L
HCB 2	5/7/2014	1,2,4-TRICHLOROETHANE	0.3	1	U	U	1	7	ug/L
HCB 2	4/27/2015	1,2,4-TRICHLOROETHANE	0.08	1	U	U	1	7	ug/L
HCB 2	5/24/2018	1,2,4-TRICHLOROETHANE	0.333	1	U	U	1	7	ug/L
HCB 2	5/21/2019	1,2,4-TRICHLOROETHANE	0.54	1	U	U	1	7	ug/L
HCB 2	5/20/2020	1,2,4-TRICHLOROETHANE	0.333	1	U	U	1	7	ug/L
HCB 2	5/20/2021	1,2,4-TRICHLOROETHANE	0.2	1	U	U	1	7	ug/L
HCB 2	6/9/2022	1,2,4-TRICHLOROETHANE	0.58	1	U	U	1	7	ug/L
HCB 2	6/8/2023	1,2,4-TRICHLOROETHANE	0.58	1.0	U	U	1	7	ug/L
HCB 2	6/18/2024	1,2,4-TRICHLOROETHANE	0.58	1.0	U	U	1	7	ug/L
HCB 2	5/7/2014	1,2,3-TRICHLOROETHANE	0.3	1	U	U	1	7	ug/L
HCB 2	4/27/2015	1,2,3-TRICHLOROETHANE	0.09	1	U	U	1	7	ug/L
HCB 2	5/24/2018	1,2,3-TRICHLOROETHANE	0.333	1	U	U	1	7	ug/L
HCB 2	5/21/2019	1,2,3-TRICHLOROETHANE	0.48	1	U	U	1	7	ug/L
HCB 2	5/20/2020	1,2,3-TRICHLOROETHANE	0.333	1	U	U	1	7	ug/L
HCB 2	5/20/2021	1,2,3-TRICHLOROETHANE	0.22	1	U	U	1	7	ug/L
HCB 2	6/9/2022	1,2,3-TRICHLOROETHANE	0.7	2	U	U	2	7	ug/L
HCB 2	6/8/2023	1,2,3-TRICHLOROETHANE	0.70	2.0	U	U	2	7	ug/L
HCB 2	6/18/2024	1,2,3-TRICHLOROETHANE	1.2	4.0	U	U	4	7	ug/L
HCB 2	5/7/2014	1,1-DICHLOROETHYLENE	0.3	1	U	U	1	7	ug/L
HCB 2	4/27/2015	1,1-DICHLOROETHYLENE	0.08	1	U	U	1	7	ug/L
HCB 2	5/24/2018	1,1-DICHLOROETHYLENE	0.333	1	U	U	1	7	ug/L
HCB 2	5/21/2019	1,1-DICHLOROETHYLENE	0.27	1	U	U	1	7	ug/L
HCB 2	5/20/2020	1,1-DICHLOROETHYLENE	0.333	1	U	U	1	7	ug/L
HCB 2	5/20/2021	1,1-DICHLOROETHYLENE	0.24	1	U	U	1	7	ug/L
HCB 2	6/9/2022	1,1-DICHLOROETHYLENE	0.23	1	U	U	1	7	ug/L
HCB 2	6/8/2023	1,1-DICHLOROETHYLENE	0.23	1.0	U	U	1	7	ug/L
HCB 2	6/18/2024	1,1-DICHLOROETHYLENE	0.23	1.0	U	U	1	7	ug/L
HCB 2	5/7/2014	1,1-DICHLOROETHANE	0.3	1	U	U	1	2.8	ug/L

Bold indicates concentration exceeds the MCL or USEPA Regional Screening Levels, [http://epa.gov/reg3hwmd/risk/human/rb-concentration\\_table/index.htm](http://epa.gov/reg3hwmd/risk/human/rb-concentration_table/index.htm).  
(May 2016 RSL Table)

Station	Date	Analyte	MDL	PQL	Lab Qual	EPA Qual	Result	MCL/RSL	Units
HCB 2	4/27/2015	1,1-DICHLOROETHANE	0.07	1	U	U	1	2.8	ug/L
HCB 2	5/2/2016	1,1-DICHLOROETHANE	0.3	1	U	U	1	2.8	ug/L
HCB 2	4/26/2017	1,1-DICHLOROETHANE	0.333	1	U	U	1	2.8	ug/L
HCB 2	5/24/2018	1,1-DICHLOROETHANE	0.333	1	U	U	1	2.8	ug/L
HCB 2	5/21/2019	1,1-DICHLOROETHANE	0.25	1	U	U	1	2.8	ug/L
HCB 2	5/20/2020	1,1-DICHLOROETHANE	0.333	1	U	U	1	2.8	ug/L
HCB 2	5/20/2021	1,1-DICHLOROETHANE	0.2	1	U	U	1	2.8	ug/L
HCB 2	6/9/2022	1,1-DICHLOROETHANE	0.22	1	U	U	1	2.8	ug/L
HCB 2	6/8/2023	1,1-DICHLOROETHANE	0.22	1.0	U	U	1	2.8	ug/L
HCB 2	6/18/2024	1,1-DICHLOROETHANE	0.22	1.0	U	U	1	2.8	ug/L
HCB 2	5/7/2014	1,1,2-TRICHLOROETHANE	0.3	1	U	U	1	5	ug/L
HCB 2	4/27/2015	1,1,2-TRICHLOROETHANE	0.15	1	U	U	1	5	ug/L
HCB 2	5/24/2018	1,1,2-TRICHLOROETHANE	0.333	1	U	U	1	5	ug/L
HCB 2	5/21/2019	1,1,2-TRICHLOROETHANE	0.25	1	U	U	1	5	ug/L
HCB 2	5/20/2020	1,1,2-TRICHLOROETHANE	0.333	1	U	U	1	5	ug/L
HCB 2	5/20/2021	1,1,2-TRICHLOROETHANE	0.23	1	U	U	1	5	ug/L
HCB 2	6/9/2022	1,1,2-TRICHLOROETHANE	0.27	1	U	U	1	5	ug/L
HCB 2	6/8/2023	1,1,2-TRICHLOROETHANE	0.27	1.0	U	U	1	5	ug/L
HCB 2	6/18/2024	1,1,2-TRICHLOROETHANE	0.27	1.0	U	U	1	5	ug/L
HCB 2	5/7/2014	1,1,2-TRICHLORO-1,2,2-TRIFLUOROETHANE	2	5	U	U	5		ug/L
HCB 2	4/27/2015	1,1,2-TRICHLORO-1,2,2-TRIFLUOROETHANE	0.1	1	U	U	1		ug/L
HCB 2	5/24/2018	1,1,2-TRICHLORO-1,2,2-TRIFLUOROETHANE	2.98	5	U	U	5		ug/L
HCB 2	5/21/2019	1,1,2-TRICHLORO-1,2,2-TRIFLUOROETHANE	0.26	1	U	U	1		ug/L
HCB 2	5/20/2020	1,1,2-TRICHLORO-1,2,2-TRIFLUOROETHANE	2.98	5	U	U	5		ug/L
HCB 2	5/20/2021	1,1,2-TRICHLORO-1,2,2-TRIFLUOROETHANE	0.26	1	U	U	1		ug/L
HCB 2	6/9/2022	1,1,2-TRICHLORO-1,2,2-TRIFLUOROETHANE	0.73	3	U	U	3		ug/L
HCB 2	6/8/2023	1,1,2-TRICHLORO-1,2,2-TRIFLUOROETHANE	0.73	3.0	U	U	3		ug/L
HCB 2	6/18/2024	1,1,2-TRICHLORO-1,2,2-TRIFLUOROETHANE	0.73	3.0	U	U	3		ug/L
HCB 2	5/7/2014	1,1,2,2-TETRACHLOROETHANE	0.3	1	U	U	1	0.076	ug/L
HCB 2	4/27/2015	1,1,2,2-TETRACHLOROETHANE	0.1	1	U	U	1	0.076	ug/L
HCB 2	5/24/2018	1,1,2,2-TETRACHLOROETHANE	0.333	1	U	U	1	0.076	ug/L
HCB 2	5/21/2019	1,1,2,2-TETRACHLOROETHANE	0.34	1	U	U	1	0.076	ug/L
HCB 2	5/20/2020	1,1,2,2-TETRACHLOROETHANE	0.333	1	U	U	1	0.076	ug/L
HCB 2	5/20/2021	1,1,2,2-TETRACHLOROETHANE	0.12	1	U	U	1	0.076	ug/L
HCB 2	6/9/2022	1,1,2,2-TETRACHLOROETHANE	0.21	1	U	U	1	0.076	ug/L
HCB 2	6/8/2023	1,1,2,2-TETRACHLOROETHANE	0.21	1.0	U	U	1	0.076	ug/L
HCB 2	6/18/2024	1,1,2,2-TETRACHLOROETHANE	0.21	1.0	U	U	1	0.076	ug/L
HCB 2	5/7/2014	1,1,1-TRICHLOROETHANE	0.3	1	U	U	1	200	ug/L
HCB 2	4/27/2015	1,1,1-TRICHLOROETHANE	0.07	1	U	U	1	200	ug/L
HCB 2	5/2/2016	1,1,1-TRICHLOROETHANE	0.3	1	U	U	1	200	ug/L
HCB 2	4/26/2017	1,1,1-TRICHLOROETHANE	0.333	1	U	U	1	200	ug/L
HCB 2	5/24/2018	1,1,1-TRICHLOROETHANE	0.333	1	U	U	1	200	ug/L
HCB 2	5/21/2019	1,1,1-TRICHLOROETHANE	0.25	1	U	U	1	200	ug/L
HCB 2	5/20/2020	1,1,1-TRICHLOROETHANE	0.333	1	U	U	1	200	ug/L
HCB 2	5/20/2021	1,1,1-TRICHLOROETHANE	0.2	1	U	U	1	200	ug/L
HCB 2	6/9/2022	1,1,1-TRICHLOROETHANE	0.39	1	U	U	1	200	ug/L
HCB 2	6/8/2023	1,1,1-TRICHLOROETHANE	0.39	1.0	U	U	1	200	ug/L
HCB 2	6/18/2024	1,1,1-TRICHLOROETHANE	0.39	1.0	U	U	1	200	ug/L
HGW 1D	5/7/2014	TRITIUM	0.38	1.7			11.4	20	pCi/mL
HGW 1D	5/7/2014	TRICHLOROFLUOROMETHANE	0.3	1	U	U	1	5200	ug/L
HGW 1D	5/7/2014	TRICHLOROETHYLENE (TCE)	0.3	1	U	U	1	5	ug/L
HGW 1D	5/7/2014	TRANS-1,3-DICHLOROPROPENE	0.3	1	U	U	1	0.47	ug/L
HGW 1D	5/7/2014	TRANS-1,2-DICHLOROETHYLENE	0.3	1	U	U	1	100	ug/L
HGW 1D	5/7/2014	TOLUENE	0.3	1	U	U	1	1000	ug/L
HGW 1D	5/7/2014	TETRACHLOROETHYLENE (PCE)	0.3	1	U	U	1	5	ug/L
HGW 1D	5/7/2014	STYRENE	0.3	1	U	U	1	100	ug/L
HGW 1D	5/7/2014	O-XYLENE	0.3	1	U	U	1	190	ug/L
HGW 1D	5/7/2014	NONVOLATILE BETA	5.2	12.7	J	J	6.05	50	pCi/L
HGW 1D	5/7/2014	METHYLCYCLOHEXANE	0.3	1	U	U	1		ug/L
HGW 1D	5/7/2014	METHYL TERTIARY BUTYL ETHER (MTBE)	0.3	1	U	U	1	14	ug/L
HGW 1D	5/7/2014	METHYL ISOBUTYL KETONE	1.5	5	U	U	5	6300	ug/L
HGW 1D	5/7/2014	METHYL ETHYL KETONE	1.5	5	U	U	5	5600	ug/L
HGW 1D	5/7/2014	METHYL ACETATE	1.5	5	U	U	5	20000	ug/L
HGW 1D	5/7/2014	M,P-XYLENE	0.3	2	U	U	2	190	ug/L
HGW 1D	5/7/2014	LEAD	0.5	5	J	J	0.75	15	ug/L
HGW 1D	5/7/2014	GROSS ALPHA	2.19	9.69	J	J	8.63	15	pCi/L
HGW 1D	5/7/2014	ETHYLBENZENE	0.3	1	U	U	1	700	ug/L
HGW 1D	5/7/2014	DICHLOROMETHANE (METHYLENE CHLORIDE)	1	5	U	U	5	5	ug/L
HGW 1D	5/7/2014	DICHLORODIFLUOROMETHANE	0.3	1	U	U	1	200	ug/L
HGW 1D	5/7/2014	DIBROMOCHLOROMETHANE	0.3	1	U	U	1	80	ug/L
HGW 1D	5/7/2014	CYCLOHEXANE	0.3	1	U	U	1	13000	ug/L

Bold indicates concentration exceeds the MCL or USEPA Regional Screening Levels, [http://epa.gov/reg3hwm/risk/human/rb-concentration\\_table/index.htm](http://epa.gov/reg3hwm/risk/human/rb-concentration_table/index.htm).  
(May 2016 RSL Table)

Station	Date	Analyte	MDL	PQL	Lab Qual	EPA Qual	Result	MCL/RSL	Units
HGW 1D	5/7/2014	CUMENE (ISOPROPYLBENZENE)	0.3	1	U	U	1	450	ug/L
HGW 1D	5/7/2014	CIS-1,3-DICHLOROPROPENE	0.3	1	U	U	1	0.47	ug/L
HGW 1D	5/7/2014	CIS-1,2-DICHLOROETHYLENE	0.3	1	U	U	1	0.47	ug/L
HGW 1D	5/7/2014	CHLOROMETHANE (METHYL CHLORIDE)	0.3	1	U	U	0.34	190	ug/L
HGW 1D	5/7/2014	CHLOROFORM	0.3	1	U	U	1	80	ug/L
HGW 1D	5/7/2014	CHLOROETHENE (VINYL CHLORIDE)	0.3	1	U	U	1	2	ug/L
HGW 1D	5/7/2014	CHLOROETHANE (ETHYL CHLORIDE)	0.3	1	U	U	1	21000	ug/L
HGW 1D	5/7/2014	CHLOROBENZENE	0.3	1	U	U	1	100	ug/L
HGW 1D	5/7/2014	CARBON TETRACHLORIDE	0.3	1	U	U	1	5	ug/L
HGW 1D	5/7/2014	CARBON DISULFIDE	1.5	5	U	U	5	810	ug/L
HGW 1D	5/7/2014	CADMIUM	0.1	1	J	J	0.177	5	ug/L
HGW 1D	5/7/2014	BROMOMETHANE (METHYL BROMIDE)	0.3	1	U	U	1	75	ug/L
HGW 1D	5/7/2014	BROMOFORM (TRIBROMOMETHANE)	0.3	1	U	U	1	80	ug/L
HGW 1D	5/7/2014	BROMODICHLOROMETHANE	0.3	1	U	U	1	80	ug/L
HGW 1D	5/7/2014	BROMOCHLOROMETHANE	0.3	1	U	U	1	83	ug/L
HGW 1D	5/7/2014	BENZENE	0.3	1	U	U	1	5	ug/L
HGW 1D	5/7/2014	ACETONE	1.5	5	U	U	5	14000	ug/L
HGW 1D	5/7/2014	2-HEXANONE	1.5	5	U	U	5	38	ug/L
HGW 1D	5/7/2014	1,4-DIOXANE	15	50	U	U	50	0.46	ug/L
HGW 1D	5/7/2014	1,4-DICHLOROBENZENE	0.3	1	U	U	1		ug/L
HGW 1D	5/7/2014	1,3-DICHLOROBENZENE	0.3	1	U	U	1		ug/L
HGW 1D	5/7/2014	1,2-DICHLOROPROPANE	0.3	1	U	U	1	5	ug/L
HGW 1D	5/7/2014	1,2-DICHLOROETHANE (EDC)	0.3	1	U	U	1	5	ug/L
HGW 1D	5/7/2014	1,2-DICHLOROBENZENE	0.3	1	U	U	1	600	ug/L
HGW 1D	5/7/2014	1,2-DIBROMOETHANE	0.3	1	U	U	1	0.5	ug/L
HGW 1D	5/7/2014	1,2-DIBROMO-3-CHLOROPROPANE	0.5	1	U	U	1	0.2	ug/L
HGW 1D	5/7/2014	1,2,4-TRICHLOROBENZENE	0.3	1	U	U	1	7	ug/L
HGW 1D	5/7/2014	1,2,3-TRICHLOROBENZENE	0.3	1	U	U	1	7	ug/L
HGW 1D	5/7/2014	1,1-DICHLOROETHYLENE	0.3	1	U	U	1	7	ug/L
HGW 1D	5/7/2014	1,1-DICHLOROETHANE	0.3	1	U	U	1	2.8	ug/L
HGW 1D	5/7/2014	1,1,2-TRICHLOROETHANE	0.3	1	U	U	1	5	ug/L
HGW 1D	5/7/2014	1,1,2-TRICHLORO-1,2,2-TRIFLUOROETHANE	2	5	U	U	5		ug/L
HGW 1D	5/7/2014	1,1,2,2-TETRACHLOROETHANE	0.3	1	U	U	1	0.076	ug/L
HGW 1D	5/7/2014	1,1,1-TRICHLOROETHANE	0.3	1	U	U	1	200	ug/L
HGW 2D	5/7/2014	TRITIUM	0.386	2.42			28.3	20	pCi/mL
HGW 2D	4/22/2015	TRITIUM	0.528	2.48			29.6	20	pCi/mL
HGW 2D	4/26/2016	TRITIUM	0.452	2.68			32.5	20	pCi/mL
HGW 2D	4/26/2017	TRITIUM	0.523	2.67			28.9	20	pCi/mL
HGW 2D	5/15/2018	TRITIUM	0.397	2.23			24.4	20	pCi/mL
HGW 2D	5/13/2019	TRITIUM	0.405	2.23			25.2	20	pCi/mL
HGW 2D	5/20/2020	TRITIUM	0.289	2.079			23.7	20	pCi/mL
HGW 2D	5/19/2021	TRITIUM	0.381	1.983			18.3	20	pCi/mL
HGW 2D	6/9/2022	TRITIUM	0.605	3.325			22.9	20	pCi/mL
HGW 2D	6/8/2023	TRITIUM	0.244	1.696			15.5	20	pCi/mL
HGW 2D	6/18/2024	TRITIUM		1.833			13.8	20	pCi/mL
HGW 2D	5/7/2014	TRICHLOROFLUOROMETHANE	0.3	1	J	J	0.34	5200	ug/L
HGW 2D	4/22/2015	TRICHLOROFLUOROMETHANE	0.11	1	J	J	0.2	5200	ug/L
HGW 2D	5/15/2018	TRICHLOROFLUOROMETHANE	0.333	1	U	R	1	5200	ug/L
HGW 2D	6/4/2018	TRICHLOROFLUOROMETHANE	0.333	1	U	UJ	1	5200	ug/L
HGW 2D	5/13/2019	TRICHLOROFLUOROMETHANE	0.26	1	U	U	1	5200	ug/L
HGW 2D	5/20/2020	TRICHLOROFLUOROMETHANE	0.333	1	U	UJ	1	5200	ug/L
HGW 2D	5/19/2021	TRICHLOROFLUOROMETHANE	0.2	2	U	U	2	5200	ug/L
HGW 2D	6/9/2022	TRICHLOROFLUOROMETHANE	0.57	2	U	U	2	5200	ug/L
HGW 2D	6/8/2023	TRICHLOROFLUOROMETHANE	0.57	2.0	U	U	2	5200	ug/L
HGW 2D	6/18/2024	TRICHLOROFLUOROMETHANE	0.20	2.0	U	U	2	5200	ug/L
HGW 2D	5/7/2014	TRICHLOROETHYLENE (TCE)	0.3	1			6.77	5	ug/L
HGW 2D	4/22/2015	TRICHLOROETHYLENE (TCE)	0.25	1			4.2	5	ug/L
HGW 2D	4/26/2016	TRICHLOROETHYLENE (TCE)	0.3	1			6.28	5	ug/L
HGW 2D	4/26/2017	TRICHLOROETHYLENE (TCE)	0.333	1			4.92	5	ug/L
HGW 2D	5/15/2018	TRICHLOROETHYLENE (TCE)	0.333	1		J	3.79	5	ug/L
HGW 2D	6/4/2018	TRICHLOROETHYLENE (TCE)	0.333	1		J	3.97	5	ug/L
HGW 2D	5/13/2019	TRICHLOROETHYLENE (TCE)	0.31	1			4.1	5	ug/L
HGW 2D	5/20/2020	TRICHLOROETHYLENE (TCE)	0.333	1		J	3.76	5	ug/L
HGW 2D	5/19/2021	TRICHLOROETHYLENE (TCE)	0.18	1			3.7	5	ug/L
HGW 2D	6/9/2022	TRICHLOROETHYLENE (TCE)	0.3	1			3.5	5	ug/L
HGW 2D	6/8/2023	TRICHLOROETHYLENE (TCE)	0.30	1.0			3.1	5	ug/L
HGW 2D	6/18/2024	TRICHLOROETHYLENE (TCE)	0.30	1.0			2.8	5	ug/L
HGW 2D	5/7/2014	TRANS-1,3-DICHLOROPROPENE	0.3	1	U	U	1	0.47	ug/L
HGW 2D	4/22/2015	TRANS-1,3-DICHLOROPROPENE	0.08	1	U	U	1	0.47	ug/L
HGW 2D	5/15/2018	TRANS-1,3-DICHLOROPROPENE	0.333	1	U	R	1	0.47	ug/L
HGW 2D	6/4/2018	TRANS-1,3-DICHLOROPROPENE	0.333	1	U	UJ	1	0.47	ug/L

Bold indicates concentration exceeds the MCL or USEPA Regional Screening Levels, [http://epa.gov/reg3hwmd/risk/human/rb-concentration\\_table/index.htm](http://epa.gov/reg3hwmd/risk/human/rb-concentration_table/index.htm).  
(May 2016 RSL Table)

Station	Date	Analyte	MDL	PQL	Lab Qual	EPA Qual	Result	MCL/RSL	Units
HGW 2D	5/13/2019	TRANS-1,3-DICHLOROPROPENE	0.27	1	U	U	1	0.47	ug/L
HGW 2D	5/20/2020	TRANS-1,3-DICHLOROPROPENE	0.333	1	U	UJ	1	0.47	ug/L
HGW 2D	5/19/2021	TRANS-1,3-DICHLOROPROPENE	0.18	1	U	U	1	0.47	ug/L
HGW 2D	6/9/2022	TRANS-1,3-DICHLOROPROPENE	0.65	2	U	U	2	0.47	ug/L
HGW 2D	6/8/2023	TRANS-1,3-DICHLOROPROPENE	0.65	2.0	U	U	2	0.47	ug/L
HGW 2D	6/18/2024	TRANS-1,3-DICHLOROPROPENE	0.14	1.0	U	U	1	0.47	ug/L
HGW 2D	5/7/2014	TRANS-1,2-DICHLOROETHYLENE	0.3	1	U	U	1	100	ug/L
HGW 2D	4/22/2015	TRANS-1,2-DICHLOROETHYLENE	0.08	1	U	U	1	100	ug/L
HGW 2D	5/15/2018	TRANS-1,2-DICHLOROETHYLENE	0.333	1	U	R	1	100	ug/L
HGW 2D	6/4/2018	TRANS-1,2-DICHLOROETHYLENE	0.333	1	U	UJ	1	100	ug/L
HGW 2D	5/13/2019	TRANS-1,2-DICHLOROETHYLENE	0.26	1	U	U	1	100	ug/L
HGW 2D	5/20/2020	TRANS-1,2-DICHLOROETHYLENE	0.333	1	U	UJ	1	100	ug/L
HGW 2D	5/19/2021	TRANS-1,2-DICHLOROETHYLENE	0.21	1	U	U	1	100	ug/L
HGW 2D	6/9/2022	TRANS-1,2-DICHLOROETHYLENE	0.37	1	U	U	1	100	ug/L
HGW 2D	6/8/2023	TRANS-1,2-DICHLOROETHYLENE	0.37	1.0	U	U	1	100	ug/L
HGW 2D	6/18/2024	TRANS-1,2-DICHLOROETHYLENE	0.37	1.0	U	U	1	100	ug/L
HGW 2D	5/7/2014	TOLUENE	0.3	1	U	U	1	1000	ug/L
HGW 2D	4/22/2015	TOLUENE	0.07	1		U	1.2	1000	ug/L
HGW 2D	5/15/2018	TOLUENE	0.333	1	U	R	1	1000	ug/L
HGW 2D	6/4/2018	TOLUENE	0.333	1	U	UJ	1	1000	ug/L
HGW 2D	5/13/2019	TOLUENE	0.24	1	U	U	1	1000	ug/L
HGW 2D	5/20/2020	TOLUENE	0.333	1	U	UJ	1	1000	ug/L
HGW 2D	5/19/2021	TOLUENE	0.24	1	U	U	1	1000	ug/L
HGW 2D	6/9/2022	TOLUENE	0.32	1	U	U	1	1000	ug/L
HGW 2D	6/8/2023	TOLUENE	0.32	1.0	U	U	1	1000	ug/L
HGW 2D	6/18/2024	TOLUENE	0.32	1.0	U	U	1	1000	ug/L
HGW 2D	5/7/2014	TETRACHLOROETHYLENE (PCE)	0.3	1	U	U	1	5	ug/L
HGW 2D	4/22/2015	TETRACHLOROETHYLENE (PCE)	0.18	1	U	U	1	5	ug/L
HGW 2D	5/15/2018	TETRACHLOROETHYLENE (PCE)	0.333	1	U	R	1	5	ug/L
HGW 2D	6/4/2018	TETRACHLOROETHYLENE (PCE)	0.333	1	U	UJ	1	5	ug/L
HGW 2D	5/13/2019	TETRACHLOROETHYLENE (PCE)	0.31	1	U	U	1	5	ug/L
HGW 2D	5/20/2020	TETRACHLOROETHYLENE (PCE)	0.333	1	U	UJ	1	5	ug/L
HGW 2D	5/19/2021	TETRACHLOROETHYLENE (PCE)	0.19	1	U	U	1	5	ug/L
HGW 2D	6/9/2022	TETRACHLOROETHYLENE (PCE)	0.4	1	U	U	1	5	ug/L
HGW 2D	6/8/2023	TETRACHLOROETHYLENE (PCE)	0.40	1.0	U		1	5	ug/L
HGW 2D	6/18/2024	TETRACHLOROETHYLENE (PCE)	0.40	1.0	U	U	1	5	ug/L
HGW 2D	5/7/2014	STYRENE	0.3	1	U	U	1	100	ug/L
HGW 2D	4/22/2015	STYRENE	0.07	1	U	U	1	100	ug/L
HGW 2D	5/15/2018	STYRENE	0.333	1	U	R	1	100	ug/L
HGW 2D	6/4/2018	STYRENE	0.333	1	U	UJ	1	100	ug/L
HGW 2D	5/13/2019	STYRENE	0.35	1	U	U	1	100	ug/L
HGW 2D	5/20/2020	STYRENE	0.333	1	U	UJ	1	100	ug/L
HGW 2D	5/19/2021	STYRENE	0.22	1	U	U	1	100	ug/L
HGW 2D	6/9/2022	STYRENE	0.36	1	U	U	1	100	ug/L
HGW 2D	6/8/2023	STYRENE	0.36	1.0	U	U	1	100	ug/L
HGW 2D	6/18/2024	STYRENE	0.13	1.0	U	U	1	100	ug/L
HGW 2D	5/7/2014	O-XYLENE	0.3	1	U	U	1	190	ug/L
HGW 2D	4/22/2015	O-XYLENE	0.06	1	U	U	1	190	ug/L
HGW 2D	5/15/2018	O-XYLENE	0.333	1	U	R	1	190	ug/L
HGW 2D	6/4/2018	O-XYLENE	0.333	1	U	UJ	1	190	ug/L
HGW 2D	5/13/2019	O-XYLENE	0.43	1	U	U	1	190	ug/L
HGW 2D	5/20/2020	O-XYLENE	0.333	1	U	UJ	1	190	ug/L
HGW 2D	5/19/2021	O-XYLENE	0.21	1	U	U	1	190	ug/L
HGW 2D	6/9/2022	O-XYLENE	0.33	1	U	U	1	190	ug/L
HGW 2D	6/8/2023	O-XYLENE	0.33	1.0	U	U	1	190	ug/L
HGW 2D	6/18/2024	O-XYLENE	0.11	1.0	U	U	1	190	ug/L
HGW 2D	5/7/2014	NONVOLATILE BETA	4.55	8.93	U	U	-1.47	50	pCi/L
HGW 2D	4/22/2015	NONVOLATILE BETA	4.39	10.2	U	U	2.88	50	pCi/L
HGW 2D	4/26/2016	NONVOLATILE BETA	4.28	10	U	U	3.34	50	pCi/L
HGW 2D	4/26/2016	NONVOLATILE BETA	4.39	9.31	U	U	0.748	50	pCi/L
HGW 2D	4/26/2017	NONVOLATILE BETA	4	9.2	U	U	2.11	50	pCi/L
HGW 2D	4/26/2017	NONVOLATILE BETA	4	8.67	U	U	0.704	50	pCi/L
HGW 2D	5/15/2018	NONVOLATILE BETA	3.83	8.2	U	U	0.533	50	pCi/L
HGW 2D	5/13/2019	NONVOLATILE BETA	4.22	9.67	U	U	1.91	50	pCi/L
HGW 2D	5/20/2020	NONVOLATILE BETA	1.02	2.472	J	J	1.63	50	pCi/L
HGW 2D	5/19/2021	NONVOLATILE BETA	0.87	1.986	U	U	0.626	50	pCi/L
HGW 2D	6/9/2022	NONVOLATILE BETA	0.845	2.281			2.73	50	pCi/L
HGW 2D	6/8/2023	NONVOLATILE BETA	0.895	2.411			3.06	50	pCi/L
HGW 2D	6/18/2024	NONVOLATILE BETA		2.211			2	50	pCi/L
HGW 2D	5/7/2014	METHYLCYCLOHEXANE	0.3	1	U	U	1		ug/L
HGW 2D	4/22/2015	METHYLCYCLOHEXANE	0.1	4	U	U	4		ug/L

Bold indicates concentration exceeds the MCL or USEPA Regional Screening Levels, [http://epa.gov/reg3hwm/risk/human/rb-concentration\\_table/index.htm](http://epa.gov/reg3hwm/risk/human/rb-concentration_table/index.htm).  
(May 2016 RSL Table)

Station	Date	Analyte	MDL	PQL	Lab Qual	EPA Qual	Result	MCL/RSL	Units
HGW 2D	5/15/2018	METHYLCYCLOHEXANE	0.333	1	U	R	1		ug/L
HGW 2D	6/4/2018	METHYLCYCLOHEXANE	0.333	1	U	UJ	1		ug/L
HGW 2D	5/13/2019	METHYLCYCLOHEXANE	0.32	4	U	U	4		ug/L
HGW 2D	5/20/2020	METHYLCYCLOHEXANE	0.333	1	U	UJ	1		ug/L
HGW 2D	5/19/2021	METHYLCYCLOHEXANE	0.15	1	U	U	1		ug/L
HGW 2D	6/9/2022	METHYLCYCLOHEXANE	0.31	1	U	U	1		ug/L
HGW 2D	6/8/2023	METHYLCYCLOHEXANE	0.31	1.0	U	U	1		ug/L
HGW 2D	6/18/2024	METHYLCYCLOHEXANE	0.31	1.0	U	U	1		ug/L
HGW 2D	5/7/2014	METHYL TERTIARY BUTYL ETHER (MTBE)	0.3	1	U	U	1	14	ug/L
HGW 2D	4/22/2015	METHYL TERTIARY BUTYL ETHER (MTBE)	0.11	2	U	U	2	14	ug/L
HGW 2D	5/15/2018	METHYL TERTIARY BUTYL ETHER (MTBE)	0.333	1	U	R	1	14	ug/L
HGW 2D	6/4/2018	METHYL TERTIARY BUTYL ETHER (MTBE)	0.333	1	U	UJ	1	14	ug/L
HGW 2D	5/13/2019	METHYL TERTIARY BUTYL ETHER (MTBE)	0.31	2	U	U	2	14	ug/L
HGW 2D	5/20/2020	METHYL TERTIARY BUTYL ETHER (MTBE)	0.333	1	U	UJ	1	14	ug/L
HGW 2D	5/19/2021	METHYL TERTIARY BUTYL ETHER (MTBE)	0.16	5	U	U	5	14	ug/L
HGW 2D	6/9/2022	METHYL TERTIARY BUTYL ETHER (MTBE)	0.25	5	U	U	5	14	ug/L
HGW 2D	6/8/2023	METHYL TERTIARY BUTYL ETHER (MTBE)	0.25	5.0	U	U	5	14	ug/L
HGW 2D	6/18/2024	METHYL TERTIARY BUTYL ETHER (MTBE)	0.25	5.0	U	U	5	14	ug/L
HGW 2D	5/7/2014	METHYL ISOBUTYL KETONE	1.5	5	U	U	5	6300	ug/L
HGW 2D	4/22/2015	METHYL ISOBUTYL KETONE	0.12	5	U	U	5	6300	ug/L
HGW 2D	5/15/2018	METHYL ISOBUTYL KETONE	1.67	5	U	R	5	6300	ug/L
HGW 2D	6/4/2018	METHYL ISOBUTYL KETONE	1.67	5	U	UJ	5	6300	ug/L
HGW 2D	5/13/2019	METHYL ISOBUTYL KETONE	0.51	5	U	U	5	6300	ug/L
HGW 2D	5/20/2020	METHYL ISOBUTYL KETONE	1.67	5	U	UJ	5	6300	ug/L
HGW 2D	5/19/2021	METHYL ISOBUTYL KETONE	0.46	5	U	U	5	6300	ug/L
HGW 2D	6/9/2022	METHYL ISOBUTYL KETONE	0.98	5	U	U	5	6300	ug/L
HGW 2D	6/8/2023	METHYL ISOBUTYL KETONE	0.98	5.0	U	U	5	6300	ug/L
HGW 2D	6/18/2024	METHYL ISOBUTYL KETONE	0.98	5.0	U	U	5	6300	ug/L
HGW 2D	5/7/2014	METHYL ETHYL KETONE	1.5	5	U	U	5	5600	ug/L
HGW 2D	4/22/2015	METHYL ETHYL KETONE	0.52	5	U	U	5	5600	ug/L
HGW 2D	5/15/2018	METHYL ETHYL KETONE	1.67	5	U	R	5	5600	ug/L
HGW 2D	6/4/2018	METHYL ETHYL KETONE	1.67	5	U	UJ	5	5600	ug/L
HGW 2D	5/13/2019	METHYL ETHYL KETONE	0.72	5	U	U	5	5600	ug/L
HGW 2D	5/20/2020	METHYL ETHYL KETONE	1.67	5	U	UJ	5	5600	ug/L
HGW 2D	5/19/2021	METHYL ETHYL KETONE	1.4	20	U	U	20	5600	ug/L
HGW 2D	6/9/2022	METHYL ETHYL KETONE	5.9	15	U	U	15	5600	ug/L
HGW 2D	6/8/2023	METHYL ETHYL KETONE	6.0	15	U	U	15	5600	ug/L
HGW 2D	6/18/2024	METHYL ETHYL KETONE	4.6	10	U	U	10	5600	ug/L
HGW 2D	5/7/2014	METHYL ACETATE	1.5	5	U	U	5	20000	ug/L
HGW 2D	4/22/2015	METHYL ACETATE	0.37	25	U	U	25	20000	ug/L
HGW 2D	5/15/2018	METHYL ACETATE	1.67	5	U	R	5	20000	ug/L
HGW 2D	6/4/2018	METHYL ACETATE	1.67	5	U	UJ	5	20000	ug/L
HGW 2D	5/13/2019	METHYL ACETATE	2.7	25	U	U	25	20000	ug/L
HGW 2D	5/20/2020	METHYL ACETATE	1.67	5	U	R	5	20000	ug/L
HGW 2D	5/19/2021	METHYL ACETATE	0.68	5	U	U	5	20000	ug/L
HGW 2D	6/9/2022	METHYL ACETATE	1.6	5	U	U	5	20000	ug/L
HGW 2D	6/8/2023	METHYL ACETATE	1.6	5.0	U	U	5	20000	ug/L
HGW 2D	6/18/2024	METHYL ACETATE	1.6	5.0	U	U	5	20000	ug/L
HGW 2D	5/7/2014	M,P-XYLENE	0.3	2	U	U	2	190	ug/L
HGW 2D	4/22/2015	M,P-XYLENE	0.14	2	U	U	2	190	ug/L
HGW 2D	5/15/2018	M,P-XYLENE	0.667	2	U	R	2	190	ug/L
HGW 2D	6/4/2018	M,P-XYLENE	0.667	2	U	UJ	2	190	ug/L
HGW 2D	5/13/2019	M,P-XYLENE	0.39	2	U	U	2	190	ug/L
HGW 2D	5/20/2020	M,P-XYLENE	0.667	2	U	UJ	2	190	ug/L
HGW 2D	5/19/2021	M,P-XYLENE	0.2	2	U	U	2	190	ug/L
HGW 2D	6/9/2022	M,P-XYLENE	0.36	2	U	U	2	190	ug/L
HGW 2D	6/8/2023	M,P-XYLENE	0.36	2.0	U	U	2	190	ug/L
HGW 2D	6/18/2024	M,P-XYLENE	0.36	2.0	U	U	2	190	ug/L
HGW 2D	5/7/2014	LEAD	0.5	5	J	J	1.4	15	ug/L
HGW 2D	4/22/2015	LEAD	0.5	5	U	U	5	15	ug/L
HGW 2D	4/26/2016	LEAD	0.5	5	J	J	1.13	15	ug/L
HGW 2D	4/26/2017	LEAD	0.5	5	J	J	0.852	15	ug/L
HGW 2D	5/15/2018	LEAD	0.5	5	J	J	0.635	15	ug/L
HGW 2D	5/13/2019	LEAD	0.5	5	U	U	5	15	ug/L
HGW 2D	5/20/2020	LEAD	3	10			14	15	ug/L
<b>HGW 2D</b>	<b>5/19/2021</b>	<b>LEAD</b>	<b>2.7</b>	<b>9</b>			<b>75</b>	<b>15</b>	<b>ug/L</b>
<b>HGW 2D</b>	<b>6/9/2022</b>	<b>LEAD</b>	<b>2.7</b>	<b>9</b>			<b>46</b>	<b>15</b>	<b>ug/L</b>
HGW 2D	6/8/2023	LEAD	0.23	1.0			1.3	15	ug/L
HGW 2D	6/18/2024	LEAD	0.23	1.0			4.1	15	ug/L
HGW 2D	5/7/2014	GROSS ALPHA	2.18	6.92	J	J	3.23	15	pCi/L
HGW 2D	4/22/2015	GROSS ALPHA	2.07	5.93	J	J	2.1	15	pCi/L

Bold indicates concentration exceeds the MCL or USEPA Regional Screening Levels, [http://epa.gov/reg3hwm/risk/human/rb-concentration\\_table/index.htm](http://epa.gov/reg3hwm/risk/human/rb-concentration_table/index.htm).  
(May 2016 RSL Table)

Station	Date	Analyte	MDL	PQL	Lab Qual	EPA Qual	Result	MCL/RSL	Units
HGW 2D	4/26/2016	GROSS ALPHA	2.36	6.23	U	U	1.94	15	pCi/L
HGW 2D	4/26/2016	GROSS ALPHA	2.38	5.58	U	U	1.16	15	pCi/L
HGW 2D	4/26/2017	GROSS ALPHA	2.19	6	U	U	2.01	15	pCi/L
HGW 2D	4/26/2017	GROSS ALPHA	2.18	5.98	U	U	2	15	pCi/L
HGW 2D	5/15/2018	GROSS ALPHA	2.41	5.33	U	U	0.834	15	pCi/L
HGW 2D	5/13/2019	GROSS ALPHA	2.39	6.95	J	J	2.78	15	pCi/L
HGW 2D	5/20/2020	GROSS ALPHA	1.49	3.67	J	J	2.19	15	pCi/L
HGW 2D	5/19/2021	GROSS ALPHA	1.15	2.742	J	J	1.18	15	pCi/L
HGW 2D	6/9/2022	GROSS ALPHA	1.25	2.948	J	J	1.27	15	pCi/L
HGW 2D	6/8/2023	GROSS ALPHA	1.35	3.046	U		0.911	15	pCi/L
HGW 2D	6/18/2024	GROSS ALPHA		2.724			1.17	15	pCi/L
HGW 2D	5/7/2014	ETHYLBENZENE	0.3	1	U	U	1	700	ug/L
HGW 2D	4/22/2015	ETHYLBENZENE	0.09	1	U	U	1	700	ug/L
HGW 2D	5/15/2018	ETHYLBENZENE	0.333	1	U	R	1	700	ug/L
HGW 2D	6/4/2018	ETHYLBENZENE	0.333	1	U	UJ	1	700	ug/L
HGW 2D	5/13/2019	ETHYLBENZENE	0.34	1	U	U	1	700	ug/L
HGW 2D	5/20/2020	ETHYLBENZENE	0.333	1	U	UJ	1	700	ug/L
HGW 2D	5/19/2021	ETHYLBENZENE	0.18	1	U	U	1	700	ug/L
HGW 2D	6/9/2022	ETHYLBENZENE	0.3	1	U	U	1	700	ug/L
HGW 2D	6/8/2023	ETHYLBENZENE	0.30	1.0	U	U	1	700	ug/L
HGW 2D	6/18/2024	ETHYLBENZENE	0.14	1.0	U	U	1	700	ug/L
HGW 2D	5/7/2014	DICHLOROMETHANE (METHYLENE CHLORIDE)	1	5	U	U	5	5	ug/L
HGW 2D	4/22/2015	DICHLOROMETHANE (METHYLENE CHLORIDE)	0.27	1	U	U	1	5	ug/L
HGW 2D	5/15/2018	DICHLOROMETHANE (METHYLENE CHLORIDE)	1.67	5	U	R	5	5	ug/L
HGW 2D	6/4/2018	DICHLOROMETHANE (METHYLENE CHLORIDE)	1.67	5	U	UJ	5	5	ug/L
HGW 2D	5/13/2019	DICHLOROMETHANE (METHYLENE CHLORIDE)	0.27	1	U	U	1	5	ug/L
HGW 2D	5/20/2020	DICHLOROMETHANE (METHYLENE CHLORIDE)	1.67	5	U	UJ	5	5	ug/L
HGW 2D	5/19/2021	DICHLOROMETHANE (METHYLENE CHLORIDE)	0.17	5	U	U	5	5	ug/L
HGW 2D	6/9/2022	DICHLOROMETHANE (METHYLENE CHLORIDE)	0.94	2	U	U	2	5	ug/L
HGW 2D	6/8/2023	DICHLOROMETHANE (METHYLENE CHLORIDE)	0.94	2.0	U	U	2	5	ug/L
HGW 2D	6/18/2024	DICHLOROMETHANE (METHYLENE CHLORIDE)	0.94	2.0	U	U	2	5	ug/L
HGW 2D	5/7/2014	DICHLORODIFLUOROMETHANE	0.3	1	U	U	1	200	ug/L
HGW 2D	4/22/2015	DICHLORODIFLUOROMETHANE	0.08	2	U	U	2	200	ug/L
HGW 2D	5/15/2018	DICHLORODIFLUOROMETHANE	0.355	1	U	R	1	200	ug/L
HGW 2D	6/4/2018	DICHLORODIFLUOROMETHANE	0.355	1	U	UJ	1	200	ug/L
HGW 2D	5/13/2019	DICHLORODIFLUOROMETHANE	0.66	2	U	U	2	200	ug/L
HGW 2D	5/20/2020	DICHLORODIFLUOROMETHANE	0.355	1	U	UJ	1	200	ug/L
HGW 2D	5/19/2021	DICHLORODIFLUOROMETHANE	0.35	2	U	U	2	200	ug/L
HGW 2D	6/9/2022	DICHLORODIFLUOROMETHANE	0.96	3	U	U	3	200	ug/L
HGW 2D	6/8/2023	DICHLORODIFLUOROMETHANE	0.96	3.0	U	U	3	200	ug/L
HGW 2D	6/18/2024	DICHLORODIFLUOROMETHANE	0.30	2.0	U	U	2	200	ug/L
HGW 2D	5/7/2014	DIBROMOCHLOROMETHANE	0.3	1	U	U	1	80	ug/L
HGW 2D	4/22/2015	DIBROMOCHLOROMETHANE	0.13	1	U	U	1	80	ug/L
HGW 2D	5/15/2018	DIBROMOCHLOROMETHANE	0.333	1	U	R	1	80	ug/L
HGW 2D	6/4/2018	DIBROMOCHLOROMETHANE	0.333	1	U	UJ	1	80	ug/L
HGW 2D	5/13/2019	DIBROMOCHLOROMETHANE	0.14	1	U	U	1	80	ug/L
HGW 2D	5/20/2020	DIBROMOCHLOROMETHANE	0.333	1	U	UJ	1	80	ug/L
HGW 2D	5/19/2021	DIBROMOCHLOROMETHANE	0.21	1	U	U	1	80	ug/L
HGW 2D	6/9/2022	DIBROMOCHLOROMETHANE	0.62	2	U	U	2	80	ug/L
HGW 2D	6/8/2023	DIBROMOCHLOROMETHANE	0.62	2.0	U	U	2	80	ug/L
HGW 2D	6/18/2024	DIBROMOCHLOROMETHANE	0.28	1.0	U	U	1	80	ug/L
HGW 2D	5/7/2014	CYCLOHEXANE	0.3	1	U	U	1	13000	ug/L
HGW 2D	4/22/2015	CYCLOHEXANE	0.07	1	U	U	1	13000	ug/L
HGW 2D	5/15/2018	CYCLOHEXANE	0.333	1	U	R	1	13000	ug/L
HGW 2D	6/4/2018	CYCLOHEXANE	0.333	1	U	UJ	1	13000	ug/L
HGW 2D	5/13/2019	CYCLOHEXANE	0.35	1	U	U	1	13000	ug/L
HGW 2D	5/20/2020	CYCLOHEXANE	0.333	1	U	UJ	1	13000	ug/L
HGW 2D	5/19/2021	CYCLOHEXANE	0.11	1	U	U	1	13000	ug/L
HGW 2D	6/9/2022	CYCLOHEXANE	0.44	1	U	U	1	13000	ug/L
HGW 2D	6/8/2023	CYCLOHEXANE	0.44	1.0	U	U	1	13000	ug/L
HGW 2D	6/18/2024	CYCLOHEXANE	0.44	1.0	U	U	1	13000	ug/L
HGW 2D	5/7/2014	CUMENE (ISOPROPYLBENZENE)	0.3	1	U	U	1	450	ug/L
HGW 2D	4/22/2015	CUMENE (ISOPROPYLBENZENE)	0.08	1	U	U	1	450	ug/L
HGW 2D	5/15/2018	CUMENE (ISOPROPYLBENZENE)	0.333	1	U	R	1	450	ug/L
HGW 2D	6/4/2018	CUMENE (ISOPROPYLBENZENE)	0.333	1	U	UJ	1	450	ug/L
HGW 2D	5/13/2019	CUMENE (ISOPROPYLBENZENE)	0.46	1	U	U	1	450	ug/L
HGW 2D	5/20/2020	CUMENE (ISOPROPYLBENZENE)	0.333	1	U	UJ	1	450	ug/L
HGW 2D	5/19/2021	CUMENE (ISOPROPYLBENZENE)	0.19	1	U	U	1	450	ug/L
HGW 2D	6/9/2022	CUMENE (ISOPROPYLBENZENE)	0.36	1	U	U	1	450	ug/L
HGW 2D	6/8/2023	CUMENE (ISOPROPYLBENZENE)	0.36	1.0	U	U	1	450	ug/L
HGW 2D	6/18/2024	CUMENE (ISOPROPYLBENZENE)	0.16	1.0	U	U	1	450	ug/L

Bold indicates concentration exceeds the MCL or USEPA Regional Screening Levels, [http://epa.gov/reg3hwm/risk/human/rb-concentration\\_table/index.htm](http://epa.gov/reg3hwm/risk/human/rb-concentration_table/index.htm).  
(May 2016 RSL Table)

Station	Date	Analyte	MDL	PQL	Lab Qual	EPA Qual	Result	MCL/RSL	Units
HGW 2D	5/7/2014	CIS-1,3-DICHLOROPROPENE	0.3	1	U	U	1	0.47	ug/L
HGW 2D	4/22/2015	CIS-1,3-DICHLOROPROPENE	0.07	1	U	U	1	0.47	ug/L
HGW 2D	5/15/2018	CIS-1,3-DICHLOROPROPENE	0.333	1	U	R	1	0.47	ug/L
HGW 2D	6/4/2018	CIS-1,3-DICHLOROPROPENE	0.333	1	U	UJ	1	0.47	ug/L
HGW 2D	5/13/2019	CIS-1,3-DICHLOROPROPENE	0.24	1	U	U	1	0.47	ug/L
HGW 2D	5/20/2020	CIS-1,3-DICHLOROPROPENE	0.333	1	U	UJ	1	0.47	ug/L
HGW 2D	5/19/2021	CIS-1,3-DICHLOROPROPENE	0.14	1	U	U	1	0.47	ug/L
HGW 2D	6/9/2022	CIS-1,3-DICHLOROPROPENE	0.63	2	U	U	2	0.47	ug/L
HGW 2D	6/8/2023	CIS-1,3-DICHLOROPROPENE	0.63	2.0	U	U	2	0.47	ug/L
HGW 2D	6/18/2024	CIS-1,3-DICHLOROPROPENE	0.16	1.0	U	U	1	0.47	ug/L
HGW 2D	5/7/2014	CIS-1,2-DICHLOROETHYLENE	0.3	1	U	U	1	0.47	ug/L
HGW 2D	4/22/2015	CIS-1,2-DICHLOROETHYLENE	0.09	1	U	U	1	0.47	ug/L
HGW 2D	5/15/2018	CIS-1,2-DICHLOROETHYLENE	0.333	1	U	R	1	0.47	ug/L
HGW 2D	6/4/2018	CIS-1,2-DICHLOROETHYLENE	0.333	1	U	UJ	1	0.47	ug/L
HGW 2D	5/13/2019	CIS-1,2-DICHLOROETHYLENE	0.23	1	U	U	1	0.47	ug/L
HGW 2D	5/20/2020	CIS-1,2-DICHLOROETHYLENE	0.333	1	U	UJ	1	0.47	ug/L
HGW 2D	5/19/2021	CIS-1,2-DICHLOROETHYLENE	0.15	1	U	U	1	0.47	ug/L
HGW 2D	6/9/2022	CIS-1,2-DICHLOROETHYLENE	0.32	1	U	U	1	0.47	ug/L
HGW 2D	6/8/2023	CIS-1,2-DICHLOROETHYLENE	0.32	1.0	U	U	1	0.47	ug/L
HGW 2D	6/18/2024	CIS-1,2-DICHLOROETHYLENE	0.32	1.0	U	U	1	0.47	ug/L
HGW 2D	5/7/2014	CHLOROMETHANE (METHYL CHLORIDE)	0.3	1	U	U	0.35	190	ug/L
HGW 2D	4/22/2015	CHLOROMETHANE (METHYL CHLORIDE)	0.08	2	U	U	2	190	ug/L
HGW 2D	5/15/2018	CHLOROMETHANE (METHYL CHLORIDE)	0.333	1	U	R	1	190	ug/L
HGW 2D	6/4/2018	CHLOROMETHANE (METHYL CHLORIDE)	0.333	1	U	UJ	1	190	ug/L
HGW 2D	5/13/2019	CHLOROMETHANE (METHYL CHLORIDE)	0.32	2	U	U	2	190	ug/L
HGW 2D	5/20/2020	CHLOROMETHANE (METHYL CHLORIDE)	0.333	1	U	UJ	1	190	ug/L
HGW 2D	5/19/2021	CHLOROMETHANE (METHYL CHLORIDE)	0.57	2	U	U	2	190	ug/L
HGW 2D	6/9/2022	CHLOROMETHANE (METHYL CHLORIDE)	0.75	2	U	U	2	190	ug/L
HGW 2D	6/8/2023	CHLOROMETHANE (METHYL CHLORIDE)	0.75	2.0	U	U	2	190	ug/L
HGW 2D	6/18/2024	CHLOROMETHANE (METHYL CHLORIDE)	0.23	2.0	U	U	2	190	ug/L
HGW 2D	5/7/2014	CHLOROFORM	0.3	1	J	J	0.9	80	ug/L
HGW 2D	4/22/2015	CHLOROFORM	0.1	1	J	J	0.81	80	ug/L
HGW 2D	5/15/2018	CHLOROFORM	0.333	1	J	J	0.78	80	ug/L
HGW 2D	6/4/2018	CHLOROFORM	0.333	1	J	J	0.76	80	ug/L
HGW 2D	5/13/2019	CHLOROFORM	0.24	1	J	J	0.78	80	ug/L
HGW 2D	5/20/2020	CHLOROFORM	0.333	1	J	J	0.75	80	ug/L
HGW 2D	5/19/2021	CHLOROFORM	0.22	1	J	J	0.5	80	ug/L
HGW 2D	6/9/2022	CHLOROFORM	0.36	1	J	J	0.67	80	ug/L
HGW 2D	6/8/2023	CHLOROFORM	0.36	1.0	J	J	0.54	80	ug/L
HGW 2D	6/18/2024	CHLOROFORM	0.36	1.0	J	J	0.78	80	ug/L
HGW 2D	5/7/2014	CHLOROETHENE (VINYL CHLORIDE)	0.3	1	U	U	1	2	ug/L
HGW 2D	4/22/2015	CHLOROETHENE (VINYL CHLORIDE)	0.08	2	U	U	2	2	ug/L
HGW 2D	5/15/2018	CHLOROETHENE (VINYL CHLORIDE)	0.333	1	U	R	1	2	ug/L
HGW 2D	6/4/2018	CHLOROETHENE (VINYL CHLORIDE)	0.333	1	U	UJ	1	2	ug/L
HGW 2D	5/13/2019	CHLOROETHENE (VINYL CHLORIDE)	0.19	2	U	U	2	2	ug/L
HGW 2D	5/20/2020	CHLOROETHENE (VINYL CHLORIDE)	0.333	1	U	UJ	1	2	ug/L
HGW 2D	5/19/2021	CHLOROETHENE (VINYL CHLORIDE)	0.28	1	U	U	1	2	ug/L
HGW 2D	6/9/2022	CHLOROETHENE (VINYL CHLORIDE)	0.51	2	U	U	2	2	ug/L
HGW 2D	6/8/2023	CHLOROETHENE (VINYL CHLORIDE)	0.51	2.0	U	U	2	2	ug/L
HGW 2D	6/18/2024	CHLOROETHENE (VINYL CHLORIDE)	0.23	1.0	U	U	1	2	ug/L
HGW 2D	5/7/2014	CHLOROETHANE (ETHYL CHLORIDE)	0.3	1	U	U	1	21000	ug/L
HGW 2D	4/22/2015	CHLOROETHANE (ETHYL CHLORIDE)	0.1	2	U	U	2	21000	ug/L
HGW 2D	5/15/2018	CHLOROETHANE (ETHYL CHLORIDE)	0.333	1	U	R	1	21000	ug/L
HGW 2D	6/4/2018	CHLOROETHANE (ETHYL CHLORIDE)	0.333	1	U	UJ	1	21000	ug/L
HGW 2D	5/13/2019	CHLOROETHANE (ETHYL CHLORIDE)	0.32	2	U	U	2	21000	ug/L
HGW 2D	5/20/2020	CHLOROETHANE (ETHYL CHLORIDE)	0.333	1	U	UJ	1	21000	ug/L
HGW 2D	5/19/2021	CHLOROETHANE (ETHYL CHLORIDE)	0.36	4	U	U	4	21000	ug/L
HGW 2D	6/9/2022	CHLOROETHANE (ETHYL CHLORIDE)	1.4	4	U	U	4	21000	ug/L
HGW 2D	6/8/2023	CHLOROETHANE (ETHYL CHLORIDE)	1.4	4.0	U	U	4	21000	ug/L
HGW 2D	6/18/2024	CHLOROETHANE (ETHYL CHLORIDE)	0.64	2.0	U	U	2	21000	ug/L
HGW 2D	5/7/2014	CHLOROBENZENE	0.3	1	U	U	1	100	ug/L
HGW 2D	4/22/2015	CHLOROBENZENE	0.15	1	U	U	1	100	ug/L
HGW 2D	5/15/2018	CHLOROBENZENE	0.333	1	U	R	1	100	ug/L
HGW 2D	6/4/2018	CHLOROBENZENE	0.333	1	U	UJ	1	100	ug/L
HGW 2D	5/13/2019	CHLOROBENZENE	0.28	1	U	U	1	100	ug/L
HGW 2D	5/20/2020	CHLOROBENZENE	0.333	1	U	UJ	1	100	ug/L
HGW 2D	5/19/2021	CHLOROBENZENE	0.18	1	U	U	1	100	ug/L
HGW 2D	6/9/2022	CHLOROBENZENE	0.42	1	U	U	1	100	ug/L
HGW 2D	6/8/2023	CHLOROBENZENE	0.42	1.0	U	U	1	100	ug/L
HGW 2D	6/18/2024	CHLOROBENZENE	0.092	1.0	U	U	1	100	ug/L
HGW 2D	5/7/2014	CARBON TETRACHLORIDE	0.3	1			2.84	5	ug/L

Bold indicates concentration exceeds the MCL or USEPA Regional Screening Levels, [http://epa.gov/reg3hwm/risk/human/rb-concentration\\_table/index.htm](http://epa.gov/reg3hwm/risk/human/rb-concentration_table/index.htm).  
(May 2016 RSL Table)

Station	Date	Analyte	MDL	PQL	Lab Qual	EPA Qual	Result	MCL/RSL	Units
HGW 2D	4/22/2015	CARBON TETRACHLORIDE	0.13	1			2.5	5	ug/L
HGW 2D	4/26/2016	CARBON TETRACHLORIDE	0.3	1			3.81	5	ug/L
HGW 2D	4/26/2017	CARBON TETRACHLORIDE	0.333	1			2.91	5	ug/L
HGW 2D	5/15/2018	CARBON TETRACHLORIDE	0.333	1		J	2.6	5	ug/L
HGW 2D	6/4/2018	CARBON TETRACHLORIDE	0.333	1		J	2.39	5	ug/L
HGW 2D	5/13/2019	CARBON TETRACHLORIDE	0.19	1			2.4	5	ug/L
HGW 2D	5/20/2020	CARBON TETRACHLORIDE	0.333	1		J	1.84	5	ug/L
HGW 2D	5/19/2021	CARBON TETRACHLORIDE	0.24	1			1.7	5	ug/L
HGW 2D	6/9/2022	CARBON TETRACHLORIDE	0.57	1			1.7	5	ug/L
HGW 2D	6/8/2023	CARBON TETRACHLORIDE	0.57	1.0			1.8	5	ug/L
HGW 2D	6/18/2024	CARBON TETRACHLORIDE	0.23	1.0			1.7	5	ug/L
HGW 2D	5/7/2014	CARBON DISULFIDE	1.5	5	U	U	5	810	ug/L
HGW 2D	4/22/2015	CARBON DISULFIDE	0.05	1	U	U	1	810	ug/L
HGW 2D	5/15/2018	CARBON DISULFIDE	1.67	5	U	R	5	810	ug/L
HGW 2D	6/4/2018	CARBON DISULFIDE	1.67	5	U	UJ	5	810	ug/L
HGW 2D	5/13/2019	CARBON DISULFIDE	0.4	1	U	U	1	810	ug/L
HGW 2D	5/20/2020	CARBON DISULFIDE	1.67	5	U	UJ	5	810	ug/L
HGW 2D	5/19/2021	CARBON DISULFIDE	0.32	2	U	U	2	810	ug/L
HGW 2D	6/9/2022	CARBON DISULFIDE	0.63	2	U	U	2	810	ug/L
HGW 2D	6/8/2023	CARBON DISULFIDE	0.63	2.0	U	U	2	810	ug/L
HGW 2D	6/18/2024	CARBON DISULFIDE	0.26	2.0	U	U	2	810	ug/L
HGW 2D	5/7/2014	CADMIUM	0.1	1	U	U	1	5	ug/L
HGW 2D	4/22/2015	CADMIUM	0.1	1	J	J	0.154	5	ug/L
HGW 2D	4/26/2016	CADMIUM	0.1	1	U	U	1	5	ug/L
HGW 2D	4/26/2017	CADMIUM	0.1	1	U	U	1	5	ug/L
HGW 2D	5/15/2018	CADMIUM	0.1	1	U	U	1	5	ug/L
HGW 2D	5/13/2019	CADMIUM	0.1	1	U	U	1	5	ug/L
HGW 2D	5/20/2020	CADMIUM	1.5	5	U	U	5	5	ug/L
HGW 2D	5/19/2021	CADMIUM	0.45	5	U	U	5	5	ug/L
HGW 2D	6/9/2022	CADMIUM	0.13	5	U	U	5	5	ug/L
HGW 2D	6/8/2023	CADMIUM	0.19	1.0	U	U	1	5	ug/L
HGW 2D	6/18/2024	CADMIUM	0.19	1.0	U	U	1	5	ug/L
HGW 2D	5/7/2014	BROMOMETHANE (METHYL BROMIDE)	0.3	1	U	U	1	75	ug/L
HGW 2D	4/22/2015	BROMOMETHANE (METHYL BROMIDE)	0.25	2	U	U	2	75	ug/L
HGW 2D	5/15/2018	BROMOMETHANE (METHYL BROMIDE)	0.337	1	U	R	1	75	ug/L
HGW 2D	6/4/2018	BROMOMETHANE (METHYL BROMIDE)	0.337	1	U	UJ	1	75	ug/L
HGW 2D	5/13/2019	BROMOMETHANE (METHYL BROMIDE)	0.57	2	U	U	2	75	ug/L
HGW 2D	5/20/2020	BROMOMETHANE (METHYL BROMIDE)	0.337	1	U	UJ	1	75	ug/L
HGW 2D	5/19/2021	BROMOMETHANE (METHYL BROMIDE)	5	10	U	U	10	75	ug/L
HGW 2D	6/9/2022	BROMOMETHANE (METHYL BROMIDE)	2.4	5	U	U	5	75	ug/L
HGW 2D	6/8/2023	BROMOMETHANE (METHYL BROMIDE)	2.4	5.0	U	U	5	75	ug/L
HGW 2D	6/18/2024	BROMOMETHANE (METHYL BROMIDE)	2.4	5.0	U	U	5	75	ug/L
HGW 2D	5/7/2014	BROMOFORM (TRIBROMOMETHANE)	0.3	1	U	U	1	80	ug/L
HGW 2D	4/22/2015	BROMOFORM (TRIBROMOMETHANE)	0.17	1	U	U	1	80	ug/L
HGW 2D	5/15/2018	BROMOFORM (TRIBROMOMETHANE)	0.333	1	U	R	1	80	ug/L
HGW 2D	6/4/2018	BROMOFORM (TRIBROMOMETHANE)	0.333	1	U	UJ	1	80	ug/L
HGW 2D	5/13/2019	BROMOFORM (TRIBROMOMETHANE)	0.32	1	U	U	1	80	ug/L
HGW 2D	5/20/2020	BROMOFORM (TRIBROMOMETHANE)	0.333	1	U	UJ	1	80	ug/L
HGW 2D	5/19/2021	BROMOFORM (TRIBROMOMETHANE)	0.67	2	U	U	2	80	ug/L
HGW 2D	6/9/2022	BROMOFORM (TRIBROMOMETHANE)	1.2	2	U	U	2	80	ug/L
HGW 2D	6/8/2023	BROMOFORM (TRIBROMOMETHANE)	1.2	2.0	U	U	2	80	ug/L
HGW 2D	6/18/2024	BROMOFORM (TRIBROMOMETHANE)	0.25	2.0	U	U	2	80	ug/L
HGW 2D	5/7/2014	BROMODICHLOROMETHANE	0.3	1	U	U	1	80	ug/L
HGW 2D	4/22/2015	BROMODICHLOROMETHANE	0.09	1	U	U	1	80	ug/L
HGW 2D	5/15/2018	BROMODICHLOROMETHANE	0.333	1	U	R	1	80	ug/L
HGW 2D	6/4/2018	BROMODICHLOROMETHANE	0.333	1	U	UJ	1	80	ug/L
HGW 2D	5/13/2019	BROMODICHLOROMETHANE	0.17	1	U	U	1	80	ug/L
HGW 2D	5/20/2020	BROMODICHLOROMETHANE	0.333	1	U	UJ	1	80	ug/L
HGW 2D	5/19/2021	BROMODICHLOROMETHANE	0.15	1	U	U	1	80	ug/L
HGW 2D	6/9/2022	BROMODICHLOROMETHANE	0.39	1	U	U	1	80	ug/L
HGW 2D	6/8/2023	BROMODICHLOROMETHANE	0.39	1.0	U	U	1	80	ug/L
HGW 2D	6/18/2024	BROMODICHLOROMETHANE	0.19	1.0	U	U	1	80	ug/L
HGW 2D	5/7/2014	BROMOCHLOROMETHANE	0.3	1	U	U	1	83	ug/L
HGW 2D	4/22/2015	BROMOCHLOROMETHANE	0.13	1	U	U	1	83	ug/L
HGW 2D	5/15/2018	BROMOCHLOROMETHANE	0.333	1	U	R	1	83	ug/L
HGW 2D	6/4/2018	BROMOCHLOROMETHANE	0.333	1	U	UJ	1	83	ug/L
HGW 2D	5/13/2019	BROMOCHLOROMETHANE	0.21	1	U	U	1	83	ug/L
HGW 2D	5/20/2020	BROMOCHLOROMETHANE	0.333	1	U	UJ	1	83	ug/L
HGW 2D	5/19/2021	BROMOCHLOROMETHANE	0.2	2	U	U	2	83	ug/L
HGW 2D	6/9/2022	BROMOCHLOROMETHANE	0.4	1	U	U	1	83	ug/L
HGW 2D	6/8/2023	BROMOCHLOROMETHANE	0.40	1.0	U	U	1	83	ug/L

Bold indicates concentration exceeds the MCL or USEPA Regional Screening Levels, [http://epa.gov/reg3hwm/risk/human/rb-concentration\\_table/index.htm](http://epa.gov/reg3hwm/risk/human/rb-concentration_table/index.htm).  
(May 2016 RSL Table)

Station	Date	Analyte	MDL	PQL	Lab Qual	EPA Qual	Result	MCL/RSL	Units
HGW 2D	6/18/2024	BROMOCHLOROMETHANE	0.40	1.0	U	U	1	83	ug/L
HGW 2D	5/7/2014	BENZENE	0.3	1	U	U	1	5	ug/L
HGW 2D	4/22/2015	BENZENE	0.06	1	U	U	1	5	ug/L
HGW 2D	5/15/2018	BENZENE	0.333	1	U	R	1	5	ug/L
HGW 2D	6/4/2018	BENZENE	0.333	1	U	UJ	1	5	ug/L
HGW 2D	5/13/2019	BENZENE	0.26	1	U	U	1	5	ug/L
HGW 2D	5/20/2020	BENZENE	0.333	1	U	UJ	1	5	ug/L
HGW 2D	5/19/2021	BENZENE	0.18	1	U	U	1	5	ug/L
HGW 2D	6/9/2022	BENZENE	0.31	1	U	U	1	5	ug/L
HGW 2D	6/8/2023	BENZENE	0.31	1.0	U	U	1	5	ug/L
HGW 2D	6/18/2024	BENZENE	0.14	1.0	U	U	1	5	ug/L
HGW 2D	5/7/2014	ACETONE	1.5	5	U	U	5	14000	ug/L
HGW 2D	4/22/2015	ACETONE	0.34	2	U	J	5.3	14000	ug/L
HGW 2D	5/15/2018	ACETONE	1.74	5	U	R	5	14000	ug/L
HGW 2D	6/4/2018	ACETONE	1.74	5	U	UJ	5	14000	ug/L
HGW 2D	5/13/2019	ACETONE	0.94	2	U	J	7.3	14000	ug/L
HGW 2D	5/20/2020	ACETONE	1.74	5	U	UJ	5	14000	ug/L
HGW 2D	5/19/2021	ACETONE	8	20	U	U	20	14000	ug/L
HGW 2D	6/9/2022	ACETONE	6.6	15	U	U	15	14000	ug/L
HGW 2D	6/8/2023	ACETONE	6.6	15	U	U	15	14000	ug/L
HGW 2D	6/18/2024	ACETONE	6.6	15	U	U	15	14000	ug/L
HGW 2D	5/7/2014	2-HEXANONE	1.5	5	U	U	5	38	ug/L
HGW 2D	4/22/2015	2-HEXANONE	0.22	5	U	U	5	38	ug/L
HGW 2D	5/15/2018	2-HEXANONE	1.67	5	U	R	5	38	ug/L
HGW 2D	6/4/2018	2-HEXANONE	1.67	5	U	UJ	5	38	ug/L
HGW 2D	5/13/2019	2-HEXANONE	0.51	5	U	U	5	38	ug/L
HGW 2D	5/20/2020	2-HEXANONE	1.67	5	U	UJ	5	38	ug/L
HGW 2D	5/19/2021	2-HEXANONE	0.42	5	U	U	5	38	ug/L
HGW 2D	6/9/2022	2-HEXANONE	1.7	5	U	U	5	38	ug/L
HGW 2D	6/8/2023	2-HEXANONE	1.7	5.0	U	U	5	38	ug/L
HGW 2D	6/18/2024	2-HEXANONE	0.81	5.0	U	U	5	38	ug/L
HGW 2D	5/7/2014	1,4-DIOXANE	15	50	U	U	50	0.46	ug/L
HGW 2D	4/22/2015	1,4-DIOXANE	7.6	80	U	U	80	0.46	ug/L
HGW 2D	5/15/2018	1,4-DIOXANE	16.7	50	U	R	50	0.46	ug/L
HGW 2D	6/4/2018	1,4-DIOXANE	16.7	50	U	UJ	50	0.46	ug/L
HGW 2D	5/13/2019	1,4-DIOXANE	14	80	U	U	80	0.46	ug/L
HGW 2D	5/20/2020	1,4-DIOXANE	16.7	50	U	UJ	50	0.46	ug/L
HGW 2D	5/19/2021	1,4-DIOXANE	6.9	20	U	U	20	0.46	ug/L
HGW 2D	6/9/2022	1,4-DIOXANE	19	150	U	U	150	0.46	ug/L
HGW 2D	6/8/2023	1,4-DIOXANE	19	150	U	U	150	0.46	ug/L
HGW 2D	6/18/2024	1,4-DIOXANE	7.4	40	U	U	40	0.46	ug/L
HGW 2D	5/7/2014	1,4-DICHLOROENZENE	0.3	1	U	U	1	ug/L	
HGW 2D	4/22/2015	1,4-DICHLOROENZENE	0.12	1	U	U	1	ug/L	
HGW 2D	5/15/2018	1,4-DICHLOROENZENE	0.333	1	U	R	1	ug/L	
HGW 2D	6/4/2018	1,4-DICHLOROENZENE	0.333	1	U	UJ	1	ug/L	
HGW 2D	5/13/2019	1,4-DICHLOROENZENE	0.45	1	U	U	1	ug/L	
HGW 2D	5/20/2020	1,4-DICHLOROENZENE	0.333	1	U	UJ	1	ug/L	
HGW 2D	5/19/2021	1,4-DICHLOROENZENE	0.16	1	U	U	1	ug/L	
HGW 2D	6/9/2022	1,4-DICHLOROENZENE	0.39	1	U	U	1	ug/L	
HGW 2D	6/8/2023	1,4-DICHLOROENZENE	0.39	1.0	U	U	1	ug/L	
HGW 2D	6/18/2024	1,4-DICHLOROENZENE	0.39	1.0	U	U	1	ug/L	
HGW 2D	5/7/2014	1,3-DICHLOROENZENE	0.3	1	U	U	1	ug/L	
HGW 2D	4/22/2015	1,3-DICHLOROENZENE	0.08	1	U	U	1	ug/L	
HGW 2D	5/15/2018	1,3-DICHLOROENZENE	0.333	1	U	R	1	ug/L	
HGW 2D	6/4/2018	1,3-DICHLOROENZENE	0.333	1	U	UJ	1	ug/L	
HGW 2D	5/13/2019	1,3-DICHLOROENZENE	0.37	1	U	U	1	ug/L	
HGW 2D	5/20/2020	1,3-DICHLOROENZENE	0.333	1	U	UJ	1	ug/L	
HGW 2D	5/19/2021	1,3-DICHLOROENZENE	0.16	1	U	U	1	ug/L	
HGW 2D	6/9/2022	1,3-DICHLOROENZENE	0.33	1	U	U	1	ug/L	
HGW 2D	6/8/2023	1,3-DICHLOROENZENE	0.33	1.0	U	U	1	ug/L	
HGW 2D	6/18/2024	1,3-DICHLOROENZENE	0.33	1.0	U	U	1	ug/L	
HGW 2D	5/7/2014	1,2-DICHLOROPROPANE	0.3	1	U	U	1	5	ug/L
HGW 2D	4/22/2015	1,2-DICHLOROPROPANE	0.1	1	U	U	1	5	ug/L
HGW 2D	5/15/2018	1,2-DICHLOROPROPANE	0.333	1	U	R	1	5	ug/L
HGW 2D	6/4/2018	1,2-DICHLOROPROPANE	0.333	1	U	UJ	1	5	ug/L
HGW 2D	5/13/2019	1,2-DICHLOROPROPANE	0.2	1	U	U	1	5	ug/L
HGW 2D	5/20/2020	1,2-DICHLOROPROPANE	0.333	1	U	UJ	1	5	ug/L
HGW 2D	5/19/2021	1,2-DICHLOROPROPANE	0.18	1	U	U	1	5	ug/L
HGW 2D	6/9/2022	1,2-DICHLOROPROPANE	0.52	1	U	U	1	5	ug/L
HGW 2D	6/8/2023	1,2-DICHLOROPROPANE	0.52	1.0	U	U	1	5	ug/L
HGW 2D	6/18/2024	1,2-DICHLOROPROPANE	0.24	1.0	U	U	1	5	ug/L

Bold indicates concentration exceeds the MCL or USEPA Regional Screening Levels, [http://epa.gov/reg3hwmd/risk/human/rb-concentration\\_table/index.htm](http://epa.gov/reg3hwmd/risk/human/rb-concentration_table/index.htm).  
(May 2016 RSL Table)

Station	Date	Analyte	MDL	PQL	Lab Qual	EPA Qual	Result	MCL/RSL	Units
HGW 2D	5/7/2014	1,2-DICHLOROETHANE (EDC)	0.3	1	U	U	1	5	ug/L
HGW 2D	4/22/2015	1,2-DICHLOROETHANE (EDC)	0.1	1	U	U	1	5	ug/L
HGW 2D	5/15/2018	1,2-DICHLOROETHANE (EDC)	0.333	1	U	R	1	5	ug/L
HGW 2D	6/4/2018	1,2-DICHLOROETHANE (EDC)	0.333	1	U	UJ	1	5	ug/L
HGW 2D	5/13/2019	1,2-DICHLOROETHANE (EDC)	0.23	1	U	U	1	5	ug/L
HGW 2D	5/20/2020	1,2-DICHLOROETHANE (EDC)	0.333	1	U	UJ	1	5	ug/L
HGW 2D	5/19/2021	1,2-DICHLOROETHANE (EDC)	0.17	1	U	U	1	5	ug/L
HGW 2D	6/9/2022	1,2-DICHLOROETHANE (EDC)	0.54	1	U	U	1	5	ug/L
HGW 2D	6/8/2023	1,2-DICHLOROETHANE (EDC)	0.54	1.0	U	U	1	5	ug/L
HGW 2D	6/18/2024	1,2-DICHLOROETHANE (EDC)	0.28	1.0	U	U	1	5	ug/L
HGW 2D	5/7/2014	1,2-DICHLOROBENZENE	0.3	1	U	U	1	600	ug/L
HGW 2D	4/22/2015	1,2-DICHLOROBENZENE	0.06	1	U	U	1	600	ug/L
HGW 2D	5/15/2018	1,2-DICHLOROBENZENE	0.333	1	U	R	1	600	ug/L
HGW 2D	6/4/2018	1,2-DICHLOROBENZENE	0.333	1	U	UJ	1	600	ug/L
HGW 2D	5/13/2019	1,2-DICHLOROBENZENE	0.42	1	U	U	1	600	ug/L
HGW 2D	5/20/2020	1,2-DICHLOROBENZENE	0.333	1	U	UJ	1	600	ug/L
HGW 2D	5/19/2021	1,2-DICHLOROBENZENE	0.17	1	U	U	1	600	ug/L
HGW 2D	6/9/2022	1,2-DICHLOROBENZENE	0.37	1	U	U	1	600	ug/L
HGW 2D	6/8/2023	1,2-DICHLOROBENZENE	0.37	1.0	U	U	1	600	ug/L
HGW 2D	6/18/2024	1,2-DICHLOROBENZENE	0.14	1.0	U	U	1	600	ug/L
HGW 2D	5/7/2014	1,2-DIBROMOETHANE	0.3	1	U	U	1	0.5	ug/L
HGW 2D	4/22/2015	1,2-DIBROMOETHANE	0.13	1	U	U	1	0.5	ug/L
HGW 2D	5/15/2018	1,2-DIBROMOETHANE	0.333	1	U	R	1	0.5	ug/L
HGW 2D	6/4/2018	1,2-DIBROMOETHANE	0.333	1	U	UJ	1	0.5	ug/L
HGW 2D	5/13/2019	1,2-DIBROMOETHANE	0.26	1	U	U	1	0.5	ug/L
HGW 2D	5/20/2020	1,2-DIBROMOETHANE	0.333	1	U	UJ	1	0.5	ug/L
HGW 2D	5/19/2021	1,2-DIBROMOETHANE	0.22	5	U	U	5	0.5	ug/L
HGW 2D	6/9/2022	1,2-DIBROMOETHANE	0.4	1	U	U	1	0.5	ug/L
HGW 2D	6/8/2023	1,2-DIBROMOETHANE	0.40	1.0	U	U	1	0.5	ug/L
HGW 2D	6/18/2024	1,2-DIBROMOETHANE	0.18	1.0	U	U	1	0.5	ug/L
HGW 2D	5/7/2014	1,2-DIBROMO-3-CHLOROPROPANE	0.5	1	U	U	1	0.2	ug/L
HGW 2D	4/22/2015	1,2-DIBROMO-3-CHLOROPROPANE	0.41	1	U	U	1	0.2	ug/L
HGW 2D	5/15/2018	1,2-DIBROMO-3-CHLOROPROPANE	0.333	1	U	R	1	0.2	ug/L
HGW 2D	6/4/2018	1,2-DIBROMO-3-CHLOROPROPANE	0.333	1	U	UJ	1	0.2	ug/L
HGW 2D	5/13/2019	1,2-DIBROMO-3-CHLOROPROPANE	0.49	1	U	U	1	0.2	ug/L
HGW 2D	5/20/2020	1,2-DIBROMO-3-CHLOROPROPANE	0.333	1	U	R	1	0.2	ug/L
HGW 2D	5/19/2021	1,2-DIBROMO-3-CHLOROPROPANE	0.38	5	U	U	5	0.2	ug/L
HGW 2D	6/9/2022	1,2-DIBROMO-3-CHLOROPROPANE	1.8	5	U	U	5	0.2	ug/L
HGW 2D	6/8/2023	1,2-DIBROMO-3-CHLOROPROPANE	1.8	5.0	U	U	5	0.2	ug/L
HGW 2D	6/18/2024	1,2-DIBROMO-3-CHLOROPROPANE	0.42	5.0	U	U	5	0.2	ug/L
HGW 2D	5/7/2014	1,2,4-TRICHLOROBENZENE	0.3	1	U	U	1	7	ug/L
HGW 2D	4/22/2015	1,2,4-TRICHLOROBENZENE	0.08	1	U	U	1	7	ug/L
HGW 2D	5/15/2018	1,2,4-TRICHLOROBENZENE	0.333	1	U	R	1	7	ug/L
HGW 2D	6/4/2018	1,2,4-TRICHLOROBENZENE	0.333	1	U	UJ	1	7	ug/L
HGW 2D	5/13/2019	1,2,4-TRICHLOROBENZENE	0.54	1	U	U	1	7	ug/L
HGW 2D	5/20/2020	1,2,4-TRICHLOROBENZENE	0.333	1	U	UJ	1	7	ug/L
HGW 2D	5/19/2021	1,2,4-TRICHLOROBENZENE	0.2	1	U	U	1	7	ug/L
HGW 2D	6/9/2022	1,2,4-TRICHLOROBENZENE	0.58	1	U	U	1	7	ug/L
HGW 2D	6/8/2023	1,2,4-TRICHLOROBENZENE	0.58	1.0	U	U	1	7	ug/L
HGW 2D	6/18/2024	1,2,4-TRICHLOROBENZENE	0.58	1.0	U	U	1	7	ug/L
HGW 2D	5/7/2014	1,2,3-TRICHLOROBENZENE	0.3	1	U	U	1	7	ug/L
HGW 2D	4/22/2015	1,2,3-TRICHLOROBENZENE	0.09	1	U	U	1	7	ug/L
HGW 2D	5/15/2018	1,2,3-TRICHLOROBENZENE	0.333	1	U	R	1	7	ug/L
HGW 2D	6/4/2018	1,2,3-TRICHLOROBENZENE	0.333	1	U	UJ	1	7	ug/L
HGW 2D	5/13/2019	1,2,3-TRICHLOROBENZENE	0.48	1	U	U	1	7	ug/L
HGW 2D	5/20/2020	1,2,3-TRICHLOROBENZENE	0.333	1	U	UJ	1	7	ug/L
HGW 2D	5/19/2021	1,2,3-TRICHLOROBENZENE	0.22	1	U	U	1	7	ug/L
HGW 2D	6/9/2022	1,2,3-TRICHLOROBENZENE	0.7	2	U	U	2	7	ug/L
HGW 2D	6/8/2023	1,2,3-TRICHLOROBENZENE	0.70	2.0	U	U	2	7	ug/L
HGW 2D	6/18/2024	1,2,3-TRICHLOROBENZENE	1.2	4.0	U	U	4	7	ug/L
HGW 2D	5/7/2014	1,1-DICHLOROETHYLENE	0.3	1	U	U	1	7	ug/L
HGW 2D	4/22/2015	1,1-DICHLOROETHYLENE	0.08	1	U	U	1	7	ug/L
HGW 2D	5/15/2018	1,1-DICHLOROETHYLENE	0.333	1	U	R	1	7	ug/L
HGW 2D	6/4/2018	1,1-DICHLOROETHYLENE	0.333	1	U	UJ	1	7	ug/L
HGW 2D	5/13/2019	1,1-DICHLOROETHYLENE	0.27	1	U	U	1	7	ug/L
HGW 2D	5/20/2020	1,1-DICHLOROETHYLENE	0.333	1	U	UJ	1	7	ug/L
HGW 2D	5/19/2021	1,1-DICHLOROETHYLENE	0.24	1	U	U	1	7	ug/L
HGW 2D	6/9/2022	1,1-DICHLOROETHYLENE	0.23	1	U	U	1	7	ug/L
HGW 2D	6/8/2023	1,1-DICHLOROETHYLENE	0.23	1.0	U	U	1	7	ug/L
HGW 2D	6/18/2024	1,1-DICHLOROETHYLENE	0.23	1.0	U	U	1	7	ug/L
HGW 2D	5/7/2014	1,1-DICHLOROETHANE	0.3	1	U	U	1	2.8	ug/L

Bold indicates concentration exceeds the MCL or USEPA Regional Screening Levels, [http://epa.gov/reg3hwm/risk/human/rb-concentration\\_table/index.htm](http://epa.gov/reg3hwm/risk/human/rb-concentration_table/index.htm).  
(May 2016 RSL Table)

Station	Date	Analyte	MDL	PQL	Lab Qual	EPA Qual	Result	MCL/RSL	Units
HGW 2D	4/22/2015	1,1-DICHLOROETHANE	0.07	1	U	U	1	2.8	ug/L
HGW 2D	4/26/2016	1,1-DICHLOROETHANE	0.3	1	U	U	1	2.8	ug/L
HGW 2D	4/26/2017	1,1-DICHLOROETHANE	0.333	1	U	U	1	2.8	ug/L
HGW 2D	5/15/2018	1,1-DICHLOROETHANE	0.333	1	U	R	1	2.8	ug/L
HGW 2D	6/4/2018	1,1-DICHLOROETHANE	0.333	1	U	UJ	1	2.8	ug/L
HGW 2D	5/13/2019	1,1-DICHLOROETHANE	0.25	1	U	U	1	2.8	ug/L
HGW 2D	5/20/2020	1,1-DICHLOROETHANE	0.333	1	U	UJ	1	2.8	ug/L
HGW 2D	5/19/2021	1,1-DICHLOROETHANE	0.2	1	U	U	1	2.8	ug/L
HGW 2D	6/9/2022	1,1-DICHLOROETHANE	0.22	1	U	U	1	2.8	ug/L
HGW 2D	6/8/2023	1,1-DICHLOROETHANE	0.22	1.0	U	U	1	2.8	ug/L
HGW 2D	6/18/2024	1,1-DICHLOROETHANE	0.22	1.0	U	U	1	2.8	ug/L
HGW 2D	5/7/2014	1,1,2-TRICHLOROETHANE	0.3	1	U	U	1	5	ug/L
HGW 2D	4/22/2015	1,1,2-TRICHLOROETHANE	0.15	1	U	U	1	5	ug/L
HGW 2D	5/15/2018	1,1,2-TRICHLOROETHANE	0.333	1	U	R	1	5	ug/L
HGW 2D	6/4/2018	1,1,2-TRICHLOROETHANE	0.333	1	U	UJ	1	5	ug/L
HGW 2D	5/13/2019	1,1,2-TRICHLOROETHANE	0.25	1	U	U	1	5	ug/L
HGW 2D	5/20/2020	1,1,2-TRICHLOROETHANE	0.333	1	U	UJ	1	5	ug/L
HGW 2D	5/19/2021	1,1,2-TRICHLOROETHANE	0.23	1	U	U	1	5	ug/L
HGW 2D	6/9/2022	1,1,2-TRICHLOROETHANE	0.27	1	U	U	1	5	ug/L
HGW 2D	6/8/2023	1,1,2-TRICHLOROETHANE	0.27	1.0	U	U	1	5	ug/L
HGW 2D	6/18/2024	1,1,2-TRICHLOROETHANE	0.27	1.0	U	U	1	5	ug/L
HGW 2D	5/7/2014	1,1,2-TRICHLORO-1,2,2-TRIFLUOROETHANE	2	5			29.4		ug/L
HGW 2D	4/22/2015	1,1,2-TRICHLORO-1,2,2-TRIFLUOROETHANE	0.1	1			21		ug/L
HGW 2D	5/15/2018	1,1,2-TRICHLORO-1,2,2-TRIFLUOROETHANE	2.98	5		J	17.1		ug/L
HGW 2D	6/4/2018	1,1,2-TRICHLORO-1,2,2-TRIFLUOROETHANE	2.98	5		J	15.1		ug/L
HGW 2D	5/13/2019	1,1,2-TRICHLORO-1,2,2-TRIFLUOROETHANE	0.26	1			12		ug/L
HGW 2D	5/20/2020	1,1,2-TRICHLORO-1,2,2-TRIFLUOROETHANE	2.98	5		J	13.7		ug/L
HGW 2D	5/19/2021	1,1,2-TRICHLORO-1,2,2-TRIFLUOROETHANE	0.26	1			14		ug/L
HGW 2D	6/9/2022	1,1,2-TRICHLORO-1,2,2-TRIFLUOROETHANE	0.73	3			13		ug/L
HGW 2D	6/8/2023	1,1,2-TRICHLORO-1,2,2-TRIFLUOROETHANE	0.73	3.0			8.6		ug/L
HGW 2D	6/18/2024	1,1,2-TRICHLORO-1,2,2-TRIFLUOROETHANE	0.73	3.0			9.3		ug/L
HGW 2D	5/7/2014	1,1,2,2-TETRACHLOROETHANE	0.3	1	U	U	1	0.076	ug/L
HGW 2D	4/22/2015	1,1,2,2-TETRACHLOROETHANE	0.1	1	U	U	1	0.076	ug/L
HGW 2D	5/15/2018	1,1,2,2-TETRACHLOROETHANE	0.333	1	U	R	1	0.076	ug/L
HGW 2D	6/4/2018	1,1,2,2-TETRACHLOROETHANE	0.333	1	U	UJ	1	0.076	ug/L
HGW 2D	5/13/2019	1,1,2,2-TETRACHLOROETHANE	0.34	1	U	U	1	0.076	ug/L
HGW 2D	5/20/2020	1,1,2,2-TETRACHLOROETHANE	0.333	1	U	R	1	0.076	ug/L
HGW 2D	5/19/2021	1,1,2,2-TETRACHLOROETHANE	0.12	1	U	U	1	0.076	ug/L
HGW 2D	6/9/2022	1,1,2,2-TETRACHLOROETHANE	0.21	1	U	U	1	0.076	ug/L
HGW 2D	6/8/2023	1,1,2,2-TETRACHLOROETHANE	0.21	1.0	U	U	1	0.076	ug/L
HGW 2D	6/18/2024	1,1,2,2-TETRACHLOROETHANE	0.21	1.0	U	U	1	0.076	ug/L
HGW 2D	5/7/2014	1,1,1-TRICHLOROETHANE	0.3	1	U	U	1	200	ug/L
HGW 2D	4/22/2015	1,1,1-TRICHLOROETHANE	0.07	1	U	U	1	200	ug/L
HGW 2D	4/26/2016	1,1,1-TRICHLOROETHANE	0.3	1	U	U	1	200	ug/L
HGW 2D	4/26/2017	1,1,1-TRICHLOROETHANE	0.333	1	U	U	1	200	ug/L
HGW 2D	5/15/2018	1,1,1-TRICHLOROETHANE	0.333	1	U	R	1	200	ug/L
HGW 2D	6/4/2018	1,1,1-TRICHLOROETHANE	0.333	1	U	UJ	1	200	ug/L
HGW 2D	5/13/2019	1,1,1-TRICHLOROETHANE	0.25	1	U	U	1	200	ug/L
HGW 2D	5/20/2020	1,1,1-TRICHLOROETHANE	0.333	1	U	UJ	1	200	ug/L
HGW 2D	5/19/2021	1,1,1-TRICHLOROETHANE	0.2	1	U	U	1	200	ug/L
HGW 2D	6/9/2022	1,1,1-TRICHLOROETHANE	0.39	1	U	U	1	200	ug/L
HGW 2D	6/8/2023	1,1,1-TRICHLOROETHANE	0.39	1.0	U	U	1	200	ug/L
HGW 2D	6/18/2024	1,1,1-TRICHLOROETHANE	0.39	1.0	U	U	1	200	ug/L
HGW 3A	5/7/2014	TRITIUM	0.379	0.84	U	U	0.178	20	pCi/mL
HGW 3A	4/22/2015	TRITIUM	0.526	1.13	U	U	-0.113	20	pCi/mL
HGW 3A	4/26/2016	TRITIUM	0.466	1.02	U	U	0.117	20	pCi/mL
HGW 3A	4/26/2017	TRITIUM	0.516	1.08	U	U	-0.285	20	pCi/mL
HGW 3A	5/15/2018	TRITIUM	0.401	0.88	U	U	0.132	20	pCi/mL
HGW 3A	5/13/2019	TRITIUM	0.459	0.964	U	U	-0.197	20	pCi/mL
HGW 3A	5/20/2020	TRITIUM	0.274	0.608	U	U	0.122	20	pCi/mL
HGW 3A	5/19/2021	TRITIUM	0.383	0.797	U	U	-0.126	20	pCi/mL
HGW 3A	6/9/2022	TRITIUM	0.321	0.687	U	U	0.0761	20	pCi/mL
HGW 3A	6/8/2023	TRITIUM	0.249	0.527	U	U	0.00856	20	pCi/mL
HGW 3A	6/18/2024	TRITIUM		0.585	U	U	0.0198	20	pCi/mL
HGW 3A	5/7/2014	TRICHLOROFLUOROMETHANE	0.3	1	U	U	1	5200	ug/L
HGW 3A	4/22/2015	TRICHLOROFLUOROMETHANE	0.11	1	U	U	1	5200	ug/L
HGW 3A	5/15/2018	TRICHLOROFLUOROMETHANE	0.333	1	U	U	1	5200	ug/L
HGW 3A	5/13/2019	TRICHLOROFLUOROMETHANE	0.26	1	U	U	1	5200	ug/L
HGW 3A	5/20/2020	TRICHLOROFLUOROMETHANE	0.333	1	U	UJ	1	5200	ug/L
HGW 3A	5/19/2021	TRICHLOROFLUOROMETHANE	0.2	2	U	U	2	5200	ug/L
HGW 3A	6/9/2022	TRICHLOROFLUOROMETHANE	0.57	2	U	U	2	5200	ug/L

Bold indicates concentration exceeds the MCL or USEPA Regional Screening Levels, [http://epa.gov/reg3hwm/risk/human/rb-concentration\\_table/index.htm](http://epa.gov/reg3hwm/risk/human/rb-concentration_table/index.htm).  
(May 2016 RSL Table)

Station	Date	Analyte	MDL	PQL	Lab Qual	EPA Qual	Result	MCL/RSL	Units
HGW 3A	6/8/2023	TRICHLOROFLUOROMETHANE	0.57	2.0	U	U	2	5200	ug/L
HGW 3A	6/18/2024	TRICHLOROFLUOROMETHANE	0.20	2.0	U	U	2	5200	ug/L
HGW 3A	5/7/2014	TRICHLOROETHYLENE (TCE)	0.3	1	U	U	1	5	ug/L
HGW 3A	4/22/2015	TRICHLOROETHYLENE (TCE)	0.25	1	U	U	1	5	ug/L
HGW 3A	4/26/2016	TRICHLOROETHYLENE (TCE)	0.3	1	U	U	1	5	ug/L
HGW 3A	4/26/2017	TRICHLOROETHYLENE (TCE)	0.333	1	U	U	1	5	ug/L
HGW 3A	5/15/2018	TRICHLOROETHYLENE (TCE)	0.333	1	U	U	1	5	ug/L
HGW 3A	5/13/2019	TRICHLOROETHYLENE (TCE)	0.31	1	U	U	1	5	ug/L
HGW 3A	5/20/2020	TRICHLOROETHYLENE (TCE)	0.333	1	U	UJ	1	5	ug/L
HGW 3A	5/19/2021	TRICHLOROETHYLENE (TCE)	0.18	1	U	U	1	5	ug/L
HGW 3A	6/9/2022	TRICHLOROETHYLENE (TCE)	0.3	1	U	U	1	5	ug/L
HGW 3A	6/8/2023	TRICHLOROETHYLENE (TCE)	0.30	1.0	U	U	1	5	ug/L
HGW 3A	6/18/2024	TRICHLOROETHYLENE (TCE)	0.30	1.0	U	U	1	5	ug/L
HGW 3A	5/7/2014	TRANS-1,3-DICHLOROPROPENE	0.3	1	U	U	1	0.47	ug/L
HGW 3A	4/22/2015	TRANS-1,3-DICHLOROPROPENE	0.08	1	U	U	1	0.47	ug/L
HGW 3A	5/15/2018	TRANS-1,3-DICHLOROPROPENE	0.333	1	U	U	1	0.47	ug/L
HGW 3A	5/13/2019	TRANS-1,3-DICHLOROPROPENE	0.27	1	U	U	1	0.47	ug/L
HGW 3A	5/20/2020	TRANS-1,3-DICHLOROPROPENE	0.333	1	U	UJ	1	0.47	ug/L
HGW 3A	5/19/2021	TRANS-1,3-DICHLOROPROPENE	0.18	1	U	U	1	0.47	ug/L
HGW 3A	6/9/2022	TRANS-1,3-DICHLOROPROPENE	0.65	2	U	U	2	0.47	ug/L
HGW 3A	6/8/2023	TRANS-1,3-DICHLOROPROPENE	0.65	2.0	U	U	2	0.47	ug/L
HGW 3A	6/18/2024	TRANS-1,3-DICHLOROPROPENE	0.14	1.0	U	U	1	0.47	ug/L
HGW 3A	5/7/2014	TRANS-1,2-DICHLOROETHYLENE	0.3	1	U	U	1	100	ug/L
HGW 3A	4/22/2015	TRANS-1,2-DICHLOROETHYLENE	0.08	1	U	U	1	100	ug/L
HGW 3A	5/15/2018	TRANS-1,2-DICHLOROETHYLENE	0.333	1	U	U	1	100	ug/L
HGW 3A	5/13/2019	TRANS-1,2-DICHLOROETHYLENE	0.26	1	U	U	1	100	ug/L
HGW 3A	5/20/2020	TRANS-1,2-DICHLOROETHYLENE	0.333	1	U	UJ	1	100	ug/L
HGW 3A	5/19/2021	TRANS-1,2-DICHLOROETHYLENE	0.21	1	U	U	1	100	ug/L
HGW 3A	6/9/2022	TRANS-1,2-DICHLOROETHYLENE	0.37	1	U	U	1	100	ug/L
HGW 3A	6/8/2023	TRANS-1,2-DICHLOROETHYLENE	0.37	1.0	U	U	1	100	ug/L
HGW 3A	6/18/2024	TRANS-1,2-DICHLOROETHYLENE	0.37	1.0	U	U	1	100	ug/L
HGW 3A	5/7/2014	TOLUENE	0.3	1	U	U	1	1000	ug/L
HGW 3A	4/22/2015	TOLUENE	0.07	1	J	U	0.86	1000	ug/L
HGW 3A	5/15/2018	TOLUENE	0.333	1	U	U	1	1000	ug/L
HGW 3A	5/13/2019	TOLUENE	0.24	1	U	U	1	1000	ug/L
HGW 3A	5/20/2020	TOLUENE	0.333	1	U	UJ	1	1000	ug/L
HGW 3A	5/19/2021	TOLUENE	0.24	1	U	U	1	1000	ug/L
HGW 3A	6/9/2022	TOLUENE	0.32	1	U	U	1	1000	ug/L
HGW 3A	6/8/2023	TOLUENE	0.32	1.0	U	U	1	1000	ug/L
HGW 3A	6/18/2024	TOLUENE	0.32	1.0	U	U	1	1000	ug/L
HGW 3A	5/7/2014	TETRACHLOROETHYLENE (PCE)	0.3	1	U	U	1	5	ug/L
HGW 3A	4/22/2015	TETRACHLOROETHYLENE (PCE)	0.18	1	U	U	1	5	ug/L
HGW 3A	5/15/2018	TETRACHLOROETHYLENE (PCE)	0.333	1	U	U	1	5	ug/L
HGW 3A	5/13/2019	TETRACHLOROETHYLENE (PCE)	0.31	1	U	U	1	5	ug/L
HGW 3A	5/20/2020	TETRACHLOROETHYLENE (PCE)	0.333	1	U	UJ	1	5	ug/L
HGW 3A	5/19/2021	TETRACHLOROETHYLENE (PCE)	0.19	1	U	U	1	5	ug/L
HGW 3A	6/9/2022	TETRACHLOROETHYLENE (PCE)	0.4	1	U	U	1	5	ug/L
HGW 3A	6/8/2023	TETRACHLOROETHYLENE (PCE)	0.40	1.0	U	U	1	5	ug/L
HGW 3A	6/18/2024	TETRACHLOROETHYLENE (PCE)	0.40	1.0	U	U	1	5	ug/L
HGW 3A	5/7/2014	STYRENE	0.3	1	U	U	1	100	ug/L
HGW 3A	4/22/2015	STYRENE	0.07	1	U	U	1	100	ug/L
HGW 3A	5/15/2018	STYRENE	0.333	1	U	U	1	100	ug/L
HGW 3A	5/13/2019	STYRENE	0.35	1	U	U	1	100	ug/L
HGW 3A	5/20/2020	STYRENE	0.333	1	U	UJ	1	100	ug/L
HGW 3A	5/19/2021	STYRENE	0.22	1	U	U	1	100	ug/L
HGW 3A	6/9/2022	STYRENE	0.36	1	U	U	1	100	ug/L
HGW 3A	6/8/2023	STYRENE	0.36	1.0	U	U	1	100	ug/L
HGW 3A	6/18/2024	STYRENE	0.13	1.0	U	U	1	100	ug/L
HGW 3A	5/7/2014	O-XYLENE	0.3	1	U	U	1	190	ug/L
HGW 3A	4/22/2015	O-XYLENE	0.06	1	U	U	1	190	ug/L
HGW 3A	5/15/2018	O-XYLENE	0.333	1	U	U	1	190	ug/L
HGW 3A	5/13/2019	O-XYLENE	0.43	1	U	U	1	190	ug/L
HGW 3A	5/20/2020	O-XYLENE	0.333	1	U	UJ	1	190	ug/L
HGW 3A	5/19/2021	O-XYLENE	0.21	1	U	U	1	190	ug/L
HGW 3A	6/9/2022	O-XYLENE	0.33	1	U	U	1	190	ug/L
HGW 3A	6/8/2023	O-XYLENE	0.33	1.0	U	U	1	190	ug/L
HGW 3A	6/18/2024	O-XYLENE	0.11	1.0	U	U	1	190	ug/L
HGW 3A	5/7/2014	NONVOLATILE BETA	4.29	9.93	U	U	2.63	50	pCi/L
HGW 3A	4/22/2015	NONVOLATILE BETA	4.07	8.81	U	U	0.912	50	pCi/L
HGW 3A	4/26/2016	NONVOLATILE BETA	4.12	8.85	U	U	1.05	50	pCi/L
HGW 3A	4/26/2017	NONVOLATILE BETA	3.97	8.99	U	U	1.71	50	pCi/L

Bold indicates concentration exceeds the MCL or USEPA Regional Screening Levels, [http://epa.gov/reg3hwm/risk/human/rb-concentration\\_table/index.htm](http://epa.gov/reg3hwm/risk/human/rb-concentration_table/index.htm).  
(May 2016 RSL Table)

Station	Date	Analyte	MDL	PQL	Lab Qual	EPA Qual	Result	MCL/RSL	Units
HGW 3A	5/15/2018	NONVOLATILE BETA	3.81	8.27	U	U	0.815	50	pCi/L
HGW 3A	5/13/2019	NONVOLATILE BETA	4.2	9.98	U	U	2.93	50	pCi/L
HGW 3A	5/13/2019	NONVOLATILE BETA	4.17	9.11	U	U	0.619	50	pCi/L
HGW 3A	5/20/2020	NONVOLATILE BETA	0.811	1.705	U	U	-0.00251	50	pCi/L
HGW 3A	5/19/2021	NONVOLATILE BETA	0.849	1.877	U	U	0.353	50	pCi/L
HGW 3A	6/9/2022	NONVOLATILE BETA	0.963	2.111	U	U	0.374	50	pCi/L
HGW 3A	6/8/2023	NONVOLATILE BETA	0.871	1.897	U	U	0.167	50	pCi/L
HGW 3A	6/18/2024	NONVOLATILE BETA		2.076	U	U	0.88	50	pCi/L
HGW 3A	5/7/2014	METHYLCYCLOHEXANE	0.3	1	U	U	1		ug/L
HGW 3A	4/22/2015	METHYLCYCLOHEXANE	0.1	4	U	U	4		ug/L
HGW 3A	5/15/2018	METHYLCYCLOHEXANE	0.333	1	U	U	1		ug/L
HGW 3A	5/13/2019	METHYLCYCLOHEXANE	0.32	4	U	U	4		ug/L
HGW 3A	5/20/2020	METHYLCYCLOHEXANE	0.333	1	U	UJ	1		ug/L
HGW 3A	5/19/2021	METHYLCYCLOHEXANE	0.15	1	U	U	1		ug/L
HGW 3A	6/9/2022	METHYLCYCLOHEXANE	0.31	1	U	U	1		ug/L
HGW 3A	6/8/2023	METHYLCYCLOHEXANE	0.31	1.0	U	U	1		ug/L
HGW 3A	6/18/2024	METHYLCYCLOHEXANE	0.31	1.0	U	U	1		ug/L
HGW 3A	5/7/2014	METHYL TERTIARY BUTYL ETHER (MTBE)	0.3	1	U	U	1	14	ug/L
HGW 3A	4/22/2015	METHYL TERTIARY BUTYL ETHER (MTBE)	0.11	2	U	U	2	14	ug/L
HGW 3A	5/15/2018	METHYL TERTIARY BUTYL ETHER (MTBE)	0.333	1	U	U	1	14	ug/L
HGW 3A	5/13/2019	METHYL TERTIARY BUTYL ETHER (MTBE)	0.31	2	U	U	2	14	ug/L
HGW 3A	5/20/2020	METHYL TERTIARY BUTYL ETHER (MTBE)	0.333	1	U	UJ	1	14	ug/L
HGW 3A	5/19/2021	METHYL TERTIARY BUTYL ETHER (MTBE)	0.16	5	U	U	5	14	ug/L
HGW 3A	6/9/2022	METHYL TERTIARY BUTYL ETHER (MTBE)	0.25	5	U	U	5	14	ug/L
HGW 3A	6/8/2023	METHYL TERTIARY BUTYL ETHER (MTBE)	0.25	5.0	U	U	5	14	ug/L
HGW 3A	6/18/2024	METHYL TERTIARY BUTYL ETHER (MTBE)	0.25	5.0	U	U	5	14	ug/L
HGW 3A	5/7/2014	METHYL ISOBUTYL KETONE	1.5	5	U	U	5	6300	ug/L
HGW 3A	4/22/2015	METHYL ISOBUTYL KETONE	0.12	5	U	U	5	6300	ug/L
HGW 3A	5/15/2018	METHYL ISOBUTYL KETONE	1.67	5	U	U	5	6300	ug/L
HGW 3A	5/13/2019	METHYL ISOBUTYL KETONE	0.51	5	U	U	5	6300	ug/L
HGW 3A	5/20/2020	METHYL ISOBUTYL KETONE	1.67	5	U	UJ	5	6300	ug/L
HGW 3A	5/19/2021	METHYL ISOBUTYL KETONE	0.46	5	U	U	5	6300	ug/L
HGW 3A	6/9/2022	METHYL ISOBUTYL KETONE	0.98	5	U	U	5	6300	ug/L
HGW 3A	6/8/2023	METHYL ISOBUTYL KETONE	0.98	5.0	U	U	5	6300	ug/L
HGW 3A	6/18/2024	METHYL ISOBUTYL KETONE	0.98	5.0	U	U	5	6300	ug/L
HGW 3A	5/7/2014	METHYL ETHYL KETONE	1.5	5	U	U	5	5600	ug/L
HGW 3A	4/22/2015	METHYL ETHYL KETONE	0.52	5	U	U	5	5600	ug/L
HGW 3A	5/15/2018	METHYL ETHYL KETONE	1.67	5	U	U	5	5600	ug/L
HGW 3A	5/13/2019	METHYL ETHYL KETONE	0.72	5	U	U	5	5600	ug/L
HGW 3A	5/20/2020	METHYL ETHYL KETONE	1.67	5	U	UJ	5	5600	ug/L
HGW 3A	5/19/2021	METHYL ETHYL KETONE	1.4	20	U	U	20	5600	ug/L
HGW 3A	6/9/2022	METHYL ETHYL KETONE	5.9	15	U	U	15	5600	ug/L
HGW 3A	6/8/2023	METHYL ETHYL KETONE	6.0	15	U	U	15	5600	ug/L
HGW 3A	6/18/2024	METHYL ETHYL KETONE	4.6	10	U	U	10	5600	ug/L
HGW 3A	5/7/2014	METHYL ACETATE	1.5	5	U	U	5	20000	ug/L
HGW 3A	4/22/2015	METHYL ACETATE	0.37	25	U	U	25	20000	ug/L
HGW 3A	5/15/2018	METHYL ACETATE	1.67	5	U	R	5	20000	ug/L
HGW 3A	5/13/2019	METHYL ACETATE	2.7	25	U	U	25	20000	ug/L
HGW 3A	5/20/2020	METHYL ACETATE	1.67	5	U	R	5	20000	ug/L
HGW 3A	5/19/2021	METHYL ACETATE	0.68	5	U	U	5	20000	ug/L
HGW 3A	6/9/2022	METHYL ACETATE	1.6	5	U	U	5	20000	ug/L
HGW 3A	6/8/2023	METHYL ACETATE	1.6	5.0	U	U	5	20000	ug/L
HGW 3A	6/18/2024	METHYL ACETATE	1.6	5.0	U	U	5	20000	ug/L
HGW 3A	5/7/2014	M,P-XYLENE	0.3	2	U	U	2	190	ug/L
HGW 3A	4/22/2015	M,P-XYLENE	0.14	2	U	U	2	190	ug/L
HGW 3A	5/15/2018	M,P-XYLENE	0.667	2	U	U	2	190	ug/L
HGW 3A	5/13/2019	M,P-XYLENE	0.39	2	U	U	2	190	ug/L
HGW 3A	5/20/2020	M,P-XYLENE	0.667	2	U	UJ	2	190	ug/L
HGW 3A	5/19/2021	M,P-XYLENE	0.2	2	U	U	2	190	ug/L
HGW 3A	6/9/2022	M,P-XYLENE	0.36	2	U	U	2	190	ug/L
HGW 3A	6/8/2023	M,P-XYLENE	0.36	2.0	U	U	2	190	ug/L
HGW 3A	6/18/2024	M,P-XYLENE	0.36	2.0	U	U	2	190	ug/L
<b>HGW 3A</b>	<b>5/7/2014</b>	<b>LEAD</b>	<b>0.5</b>	<b>5</b>			<b>31.9</b>	<b>15</b>	<b>ug/L</b>
<b>HGW 3A</b>	<b>5/7/2014</b>	<b>LEAD</b>	<b>0.5</b>	<b>5</b>			<b>31.4</b>	<b>15</b>	<b>ug/L</b>
HGW 3A	4/22/2015	LEAD	0.5	5	J	J	0.868	15	ug/L
HGW 3A	4/26/2016	LEAD	0.5	5	U	U	5	15	ug/L
HGW 3A	4/26/2017	LEAD	0.5	5	J	J	0.572	15	ug/L
HGW 3A	5/15/2018	LEAD	0.5	5	U	U	5	15	ug/L
HGW 3A	5/13/2019	LEAD	0.5	5	J	J	0.694	15	ug/L
HGW 3A	5/20/2020	LEAD	3	10	U	U	10	15	ug/L
HGW 3A	5/19/2021	LEAD	2.7	9	U	U	9	15	ug/L

Bold indicates concentration exceeds the MCL or USEPA Regional Screening Levels, [http://epa.gov/reg3hwmd/risk/human/rb-concentration\\_table/index.htm](http://epa.gov/reg3hwmd/risk/human/rb-concentration_table/index.htm).  
(May 2016 RSL Table)

Station	Date	Analyte	MDL	PQL	Lab Qual	EPA Qual	Result	MCL/RSL	Units
HGW 3A	6/9/2022	LEAD	2.7	9	U	U	9	15	ug/L
HGW 3A	6/8/2023	LEAD	0.23	1.0	J	J	0.72	15	ug/L
HGW 3A	6/18/2024	LEAD	0.23	1.0	J	J	0.23	15	ug/L
HGW 3A	5/7/2014	GROSS ALPHA	2.22	5.45	U	U	1.28	15	pCi/L
HGW 3A	4/22/2015	GROSS ALPHA	2.11	2.64	U	U	-0.247	15	pCi/L
HGW 3A	4/26/2016	GROSS ALPHA	2.38	4.08	U	U	-0.0104	15	pCi/L
HGW 3A	4/26/2017	GROSS ALPHA	2.17	4.85	U	U	0.842	15	pCi/L
HGW 3A	5/15/2018	GROSS ALPHA	2.38	4.17	U	U	0.0197	15	pCi/L
HGW 3A	5/13/2019	GROSS ALPHA	2.42	6.09	U	U	1.6	15	pCi/L
HGW 3A	5/13/2019	GROSS ALPHA	2.42	4.82	U	U	0.403	15	pCi/L
HGW 3A	5/20/2020	GROSS ALPHA	1.18	2.366	U	U	0.0604	15	pCi/L
HGW 3A	5/19/2021	GROSS ALPHA	1.54	3.34	U	U	0.563	15	pCi/L
HGW 3A	6/9/2022	GROSS ALPHA	1.65	3.422	U	U	0.027	15	pCi/L
HGW 3A	6/8/2023	GROSS ALPHA	1.49	3.302	U	U	0.781	15	pCi/L
HGW 3A	6/18/2024	GROSS ALPHA	2.71	U	U	U	0.414	15	pCi/L
HGW 3A	5/7/2014	ETHYLBENZENE	0.3	1	U	U	1	700	ug/L
HGW 3A	4/22/2015	ETHYLBENZENE	0.09	1	U	U	1	700	ug/L
HGW 3A	5/15/2018	ETHYLBENZENE	0.333	1	U	U	1	700	ug/L
HGW 3A	5/13/2019	ETHYLBENZENE	0.34	1	U	U	1	700	ug/L
HGW 3A	5/20/2020	ETHYLBENZENE	0.333	1	U	UJ	1	700	ug/L
HGW 3A	5/19/2021	ETHYLBENZENE	0.18	1	U	U	1	700	ug/L
HGW 3A	6/9/2022	ETHYLBENZENE	0.3	1	U	U	1	700	ug/L
HGW 3A	6/8/2023	ETHYLBENZENE	0.30	1.0	U	U	1	700	ug/L
HGW 3A	6/18/2024	ETHYLBENZENE	0.14	1.0	U	U	1	700	ug/L
HGW 3A	5/7/2014	DICHLOROMETHANE (METHYLENE CHLORIDE)	1	5	U	U	5	5	ug/L
HGW 3A	4/22/2015	DICHLOROMETHANE (METHYLENE CHLORIDE)	0.27	1	U	U	1	5	ug/L
HGW 3A	5/15/2018	DICHLOROMETHANE (METHYLENE CHLORIDE)	1.67	5	U	U	5	5	ug/L
HGW 3A	5/13/2019	DICHLOROMETHANE (METHYLENE CHLORIDE)	0.27	1	U	U	1	5	ug/L
HGW 3A	5/20/2020	DICHLOROMETHANE (METHYLENE CHLORIDE)	1.67	5	U	UJ	5	5	ug/L
HGW 3A	5/19/2021	DICHLOROMETHANE (METHYLENE CHLORIDE)	0.17	5	U	U	5	5	ug/L
HGW 3A	6/9/2022	DICHLOROMETHANE (METHYLENE CHLORIDE)	0.94	2	U	U	2	5	ug/L
HGW 3A	6/8/2023	DICHLOROMETHANE (METHYLENE CHLORIDE)	0.94	2.0	U	U	2	5	ug/L
HGW 3A	6/18/2024	DICHLOROMETHANE (METHYLENE CHLORIDE)	0.94	2.0	U	U	2	5	ug/L
HGW 3A	5/7/2014	DICHLORODIFLUOROMETHANE	0.3	1	U	U	1	200	ug/L
HGW 3A	4/22/2015	DICHLORODIFLUOROMETHANE	0.08	2	U	U	2	200	ug/L
HGW 3A	5/15/2018	DICHLORODIFLUOROMETHANE	0.355	1	U	U	1	200	ug/L
HGW 3A	5/13/2019	DICHLORODIFLUOROMETHANE	0.66	2	U	U	2	200	ug/L
HGW 3A	5/20/2020	DICHLORODIFLUOROMETHANE	0.355	1	U	UJ	1	200	ug/L
HGW 3A	5/19/2021	DICHLORODIFLUOROMETHANE	0.35	2	U	U	2	200	ug/L
HGW 3A	6/9/2022	DICHLORODIFLUOROMETHANE	0.96	3	U	U	3	200	ug/L
HGW 3A	6/8/2023	DICHLORODIFLUOROMETHANE	0.96	3.0	U	U	3	200	ug/L
HGW 3A	6/18/2024	DICHLORODIFLUOROMETHANE	0.30	2.0	U	U	2	200	ug/L
HGW 3A	5/7/2014	DIBROMOCHLOROMETHANE	0.3	1	U	U	1	80	ug/L
HGW 3A	4/22/2015	DIBROMOCHLOROMETHANE	0.13	1	U	U	1	80	ug/L
HGW 3A	5/15/2018	DIBROMOCHLOROMETHANE	0.333	1	U	U	1	80	ug/L
HGW 3A	5/13/2019	DIBROMOCHLOROMETHANE	0.14	1	U	U	1	80	ug/L
HGW 3A	5/20/2020	DIBROMOCHLOROMETHANE	0.333	1	U	UJ	1	80	ug/L
HGW 3A	5/19/2021	DIBROMOCHLOROMETHANE	0.21	1	U	U	1	80	ug/L
HGW 3A	6/9/2022	DIBROMOCHLOROMETHANE	0.62	2	U	U	2	80	ug/L
HGW 3A	6/8/2023	DIBROMOCHLOROMETHANE	0.62	2.0	U	U	2	80	ug/L
HGW 3A	6/18/2024	DIBROMOCHLOROMETHANE	0.28	1.0	U	U	1	80	ug/L
HGW 3A	5/7/2014	CYCLOHEXANE	0.3	1	U	U	1	13000	ug/L
HGW 3A	4/22/2015	CYCLOHEXANE	0.07	1	U	U	1	13000	ug/L
HGW 3A	5/15/2018	CYCLOHEXANE	0.333	1	U	U	1	13000	ug/L
HGW 3A	5/13/2019	CYCLOHEXANE	0.35	1	U	U	1	13000	ug/L
HGW 3A	5/20/2020	CYCLOHEXANE	0.333	1	U	UJ	1	13000	ug/L
HGW 3A	5/19/2021	CYCLOHEXANE	0.11	1	U	U	1	13000	ug/L
HGW 3A	6/9/2022	CYCLOHEXANE	0.44	1	U	U	1	13000	ug/L
HGW 3A	6/8/2023	CYCLOHEXANE	0.44	1.0	U	U	1	13000	ug/L
HGW 3A	6/18/2024	CYCLOHEXANE	0.44	1.0	U	U	1	13000	ug/L
HGW 3A	5/7/2014	CUMENE (ISOPROPYLBENZENE)	0.3	1	U	U	1	450	ug/L
HGW 3A	4/22/2015	CUMENE (ISOPROPYLBENZENE)	0.08	1	U	U	1	450	ug/L
HGW 3A	5/15/2018	CUMENE (ISOPROPYLBENZENE)	0.333	1	U	U	1	450	ug/L
HGW 3A	5/13/2019	CUMENE (ISOPROPYLBENZENE)	0.46	1	U	U	1	450	ug/L
HGW 3A	5/20/2020	CUMENE (ISOPROPYLBENZENE)	0.333	1	U	UJ	1	450	ug/L
HGW 3A	5/19/2021	CUMENE (ISOPROPYLBENZENE)	0.19	1	U	U	1	450	ug/L
HGW 3A	6/9/2022	CUMENE (ISOPROPYLBENZENE)	0.36	1	U	U	1	450	ug/L
HGW 3A	6/8/2023	CUMENE (ISOPROPYLBENZENE)	0.36	1.0	U	U	1	450	ug/L
HGW 3A	6/18/2024	CUMENE (ISOPROPYLBENZENE)	0.16	1.0	U	U	1	450	ug/L
HGW 3A	5/7/2014	CIS-1,3-DICHLOROPROPENE	0.3	1	U	U	1	0.47	ug/L
HGW 3A	4/22/2015	CIS-1,3-DICHLOROPROPENE	0.07	1	U	U	1	0.47	ug/L

Bold indicates concentration exceeds the MCL or USEPA Regional Screening Levels, [http://epa.gov/reg3hwm/risk/human/rb-concentration\\_table/index.htm](http://epa.gov/reg3hwm/risk/human/rb-concentration_table/index.htm).  
(May 2016 RSL Table)

Station	Date	Analyte	MDL	PQL	Lab Qual	EPA Qual	Result	MCL/RSL	Units
HGW 3A	5/15/2018	CIS-1,3-DICHLOROPROPENE	0.333	1	U	U	1	0.47	ug/L
HGW 3A	5/13/2019	CIS-1,3-DICHLOROPROPENE	0.24	1	U	U	1	0.47	ug/L
HGW 3A	5/20/2020	CIS-1,3-DICHLOROPROPENE	0.333	1	U	UJ	1	0.47	ug/L
HGW 3A	5/19/2021	CIS-1,3-DICHLOROPROPENE	0.14	1	U	U	1	0.47	ug/L
HGW 3A	6/9/2022	CIS-1,3-DICHLOROPROPENE	0.63	2	U	U	2	0.47	ug/L
HGW 3A	6/8/2023	CIS-1,3-DICHLOROPROPENE	0.63	2.0	U	U	2	0.47	ug/L
HGW 3A	6/18/2024	CIS-1,3-DICHLOROPROPENE	0.16	1.0	U	U	1	0.47	ug/L
HGW 3A	5/7/2014	CIS-1,2-DICHLOROETHYLENE	0.3	1	U	U	1	0.47	ug/L
HGW 3A	4/22/2015	CIS-1,2-DICHLOROETHYLENE	0.09	1	U	U	1	0.47	ug/L
HGW 3A	5/15/2018	CIS-1,2-DICHLOROETHYLENE	0.333	1	U	U	1	0.47	ug/L
HGW 3A	5/13/2019	CIS-1,2-DICHLOROETHYLENE	0.23	1	U	U	1	0.47	ug/L
HGW 3A	5/20/2020	CIS-1,2-DICHLOROETHYLENE	0.333	1	U	UJ	1	0.47	ug/L
HGW 3A	5/19/2021	CIS-1,2-DICHLOROETHYLENE	0.15	1	U	U	1	0.47	ug/L
HGW 3A	6/9/2022	CIS-1,2-DICHLOROETHYLENE	0.32	1	U	U	1	0.47	ug/L
HGW 3A	6/8/2023	CIS-1,2-DICHLOROETHYLENE	0.32	1.0	U	U	1	0.47	ug/L
HGW 3A	6/18/2024	CIS-1,2-DICHLOROETHYLENE	0.32	1.0	U	U	1	0.47	ug/L
HGW 3A	5/7/2014	CHLOROMETHANE (METHYL CHLORIDE)	0.3	1	U	U	1	190	ug/L
HGW 3A	4/22/2015	CHLOROMETHANE (METHYL CHLORIDE)	0.08	2	U	U	2	190	ug/L
HGW 3A	5/15/2018	CHLOROMETHANE (METHYL CHLORIDE)	0.333	1	U	U	1	190	ug/L
HGW 3A	5/13/2019	CHLOROMETHANE (METHYL CHLORIDE)	0.32	2	U	U	2	190	ug/L
HGW 3A	5/20/2020	CHLOROMETHANE (METHYL CHLORIDE)	0.333	1	U	UJ	1	190	ug/L
HGW 3A	5/19/2021	CHLOROMETHANE (METHYL CHLORIDE)	0.57	2	U	U	2	190	ug/L
HGW 3A	6/9/2022	CHLOROMETHANE (METHYL CHLORIDE)	0.75	2	U	U	2	190	ug/L
HGW 3A	6/8/2023	CHLOROMETHANE (METHYL CHLORIDE)	0.75	2.0	U	U	2	190	ug/L
HGW 3A	6/18/2024	CHLOROMETHANE (METHYL CHLORIDE)	0.23	2.0	U	U	2	190	ug/L
HGW 3A	5/7/2014	CHLOROFORM	0.3	1	U	U	1	80	ug/L
HGW 3A	4/22/2015	CHLOROFORM	0.1	1	U	U	1	80	ug/L
HGW 3A	5/15/2018	CHLOROFORM	0.333	1	U	U	1	80	ug/L
HGW 3A	5/13/2019	CHLOROFORM	0.24	1	U	U	1	80	ug/L
HGW 3A	5/20/2020	CHLOROFORM	0.333	1	U	UJ	1	80	ug/L
HGW 3A	5/19/2021	CHLOROFORM	0.22	1	U	U	1	80	ug/L
HGW 3A	6/9/2022	CHLOROFORM	0.36	1	U	U	1	80	ug/L
HGW 3A	6/8/2023	CHLOROFORM	0.36	1.0	U	U	1	80	ug/L
HGW 3A	6/18/2024	CHLOROFORM	0.36	1.0	U	U	1	80	ug/L
HGW 3A	5/7/2014	CHLOROETHENE (VINYL CHLORIDE)	0.3	1	U	U	1	2	ug/L
HGW 3A	4/22/2015	CHLOROETHENE (VINYL CHLORIDE)	0.08	2	U	U	2	2	ug/L
HGW 3A	5/15/2018	CHLOROETHENE (VINYL CHLORIDE)	0.333	1	U	U	1	2	ug/L
HGW 3A	5/13/2019	CHLOROETHENE (VINYL CHLORIDE)	0.19	2	U	U	2	2	ug/L
HGW 3A	5/20/2020	CHLOROETHENE (VINYL CHLORIDE)	0.333	1	U	UJ	1	2	ug/L
HGW 3A	5/19/2021	CHLOROETHENE (VINYL CHLORIDE)	0.28	1	U	U	1	2	ug/L
HGW 3A	6/9/2022	CHLOROETHENE (VINYL CHLORIDE)	0.51	2	U	U	2	2	ug/L
HGW 3A	6/8/2023	CHLOROETHENE (VINYL CHLORIDE)	0.51	2.0	U	U	2	2	ug/L
HGW 3A	6/18/2024	CHLOROETHENE (VINYL CHLORIDE)	0.23	1.0	U	U	1	2	ug/L
HGW 3A	5/7/2014	CHLOROETHANE (ETHYL CHLORIDE)	0.3	1	U	U	1	21000	ug/L
HGW 3A	4/22/2015	CHLOROETHANE (ETHYL CHLORIDE)	0.1	2	U	U	2	21000	ug/L
HGW 3A	5/15/2018	CHLOROETHANE (ETHYL CHLORIDE)	0.333	1	U	U	1	21000	ug/L
HGW 3A	5/13/2019	CHLOROETHANE (ETHYL CHLORIDE)	0.32	2	U	U	2	21000	ug/L
HGW 3A	5/20/2020	CHLOROETHANE (ETHYL CHLORIDE)	0.333	1	U	UJ	1	21000	ug/L
HGW 3A	5/19/2021	CHLOROETHANE (ETHYL CHLORIDE)	0.36	4	U	U	4	21000	ug/L
HGW 3A	6/9/2022	CHLOROETHANE (ETHYL CHLORIDE)	1.4	4	U	U	4	21000	ug/L
HGW 3A	6/8/2023	CHLOROETHANE (ETHYL CHLORIDE)	1.4	4.0	U	U	4	21000	ug/L
HGW 3A	6/18/2024	CHLOROETHANE (ETHYL CHLORIDE)	0.64	2.0	U	U	2	21000	ug/L
HGW 3A	5/7/2014	CHLOROBENZENE	0.3	1	U	U	1	100	ug/L
HGW 3A	4/22/2015	CHLOROBENZENE	0.15	1	U	U	1	100	ug/L
HGW 3A	5/15/2018	CHLOROBENZENE	0.333	1	U	U	1	100	ug/L
HGW 3A	5/13/2019	CHLOROBENZENE	0.28	1	U	U	1	100	ug/L
HGW 3A	5/20/2020	CHLOROBENZENE	0.333	1	U	UJ	1	100	ug/L
HGW 3A	5/19/2021	CHLOROBENZENE	0.18	1	U	U	1	100	ug/L
HGW 3A	6/9/2022	CHLOROBENZENE	0.42	1	U	U	1	100	ug/L
HGW 3A	6/8/2023	CHLOROBENZENE	0.42	1.0	U	U	1	100	ug/L
HGW 3A	6/18/2024	CHLOROBENZENE	0.092	1.0	U	U	1	100	ug/L
HGW 3A	5/7/2014	CARBON TETRACHLORIDE	0.3	1	U	U	1	5	ug/L
HGW 3A	4/22/2015	CARBON TETRACHLORIDE	0.13	1	U	U	1	5	ug/L
HGW 3A	4/26/2016	CARBON TETRACHLORIDE	0.3	1	U	U	1	5	ug/L
HGW 3A	4/26/2017	CARBON TETRACHLORIDE	0.333	1	U	U	1	5	ug/L
HGW 3A	5/15/2018	CARBON TETRACHLORIDE	0.333	1	U	U	1	5	ug/L
HGW 3A	5/13/2019	CARBON TETRACHLORIDE	0.19	1	U	U	1	5	ug/L
HGW 3A	5/20/2020	CARBON TETRACHLORIDE	0.333	1	U	UJ	1	5	ug/L
HGW 3A	5/19/2021	CARBON TETRACHLORIDE	0.24	1	U	U	1	5	ug/L
HGW 3A	6/9/2022	CARBON TETRACHLORIDE	0.57	1	U	U	1	5	ug/L
HGW 3A	6/8/2023	CARBON TETRACHLORIDE	0.57	1.0	U	U	1	5	ug/L

Bold indicates concentration exceeds the MCL or USEPA Regional Screening Levels, [http://epa.gov/reg3hwm/risk/human/rb-concentration\\_table/index.htm](http://epa.gov/reg3hwm/risk/human/rb-concentration_table/index.htm).  
(May 2016 RSL Table)

Station	Date	Analyte	MDL	PQL	Lab Qual	EPA Qual	Result	MCL/RSL	Units
HGW 3A	6/18/2024	CARBON TETRACHLORIDE	0.23	1.0	U	U	1	5	ug/L
HGW 3A	5/7/2014	CARBON DISULFIDE	1.5	5	U	U	5	810	ug/L
HGW 3A	4/22/2015	CARBON DISULFIDE	0.05	1	U	U	1	810	ug/L
HGW 3A	5/15/2018	CARBON DISULFIDE	1.67	5	U	U	5	810	ug/L
HGW 3A	5/13/2019	CARBON DISULFIDE	0.4	1	U	U	1	810	ug/L
HGW 3A	5/20/2020	CARBON DISULFIDE	1.67	5	U	UJ	5	810	ug/L
HGW 3A	5/19/2021	CARBON DISULFIDE	0.32	2	U	U	2	810	ug/L
HGW 3A	6/9/2022	CARBON DISULFIDE	0.63	2	U	U	2	810	ug/L
HGW 3A	6/8/2023	CARBON DISULFIDE	0.63	2.0	U	U	2	810	ug/L
HGW 3A	6/18/2024	CARBON DISULFIDE	0.26	2.0	U	U	2	810	ug/L
HGW 3A	5/7/2014	CADMIUM	0.1	1	U	U	1	5	ug/L
HGW 3A	5/7/2014	CADMIUM	0.1	1	U	U	1	5	ug/L
HGW 3A	4/22/2015	CADMIUM	0.1	1	U	U	1	5	ug/L
HGW 3A	4/26/2016	CADMIUM	0.1	1	U	U	1	5	ug/L
HGW 3A	4/26/2017	CADMIUM	0.1	1	U	U	1	5	ug/L
HGW 3A	5/15/2018	CADMIUM	0.1	1	U	U	1	5	ug/L
HGW 3A	5/13/2019	CADMIUM	0.1	1	U	U	1	5	ug/L
HGW 3A	5/20/2020	CADMIUM	1.5	5	U	U	5	5	ug/L
HGW 3A	5/19/2021	CADMIUM	0.45	5	U	U	5	5	ug/L
HGW 3A	6/9/2022	CADMIUM	0.13	5	U	U	5	5	ug/L
HGW 3A	6/8/2023	CADMIUM	0.19	1.0	U	U	1	5	ug/L
HGW 3A	6/18/2024	CADMIUM	0.19	1.0	U	U	1	5	ug/L
HGW 3A	5/7/2014	BROMOMETHANE (METHYL BROMIDE)	0.3	1	U	U	1	75	ug/L
HGW 3A	4/22/2015	BROMOMETHANE (METHYL BROMIDE)	0.25	2	U	U	2	75	ug/L
HGW 3A	5/15/2018	BROMOMETHANE (METHYL BROMIDE)	0.337	1	U	U	1	75	ug/L
HGW 3A	5/13/2019	BROMOMETHANE (METHYL BROMIDE)	0.57	2	U	U	2	75	ug/L
HGW 3A	5/20/2020	BROMOMETHANE (METHYL BROMIDE)	0.337	1	U	UJ	1	75	ug/L
HGW 3A	5/19/2021	BROMOMETHANE (METHYL BROMIDE)	5	10	U	U	10	75	ug/L
HGW 3A	6/9/2022	BROMOMETHANE (METHYL BROMIDE)	2.4	5	U	U	5	75	ug/L
HGW 3A	6/8/2023	BROMOMETHANE (METHYL BROMIDE)	2.4	5.0	U	U	5	75	ug/L
HGW 3A	6/18/2024	BROMOMETHANE (METHYL BROMIDE)	2.4	5.0	U	U	5	75	ug/L
HGW 3A	5/7/2014	BROMOFORM (TRIBROMOMETHANE)	0.3	1	U	U	1	80	ug/L
HGW 3A	4/22/2015	BROMOFORM (TRIBROMOMETHANE)	0.17	1	U	U	1	80	ug/L
HGW 3A	5/15/2018	BROMOFORM (TRIBROMOMETHANE)	0.333	1	U	U	1	80	ug/L
HGW 3A	5/13/2019	BROMOFORM (TRIBROMOMETHANE)	0.32	1	U	U	1	80	ug/L
HGW 3A	5/20/2020	BROMOFORM (TRIBROMOMETHANE)	0.333	1	U	UJ	1	80	ug/L
HGW 3A	5/19/2021	BROMOFORM (TRIBROMOMETHANE)	0.67	2	U	U	2	80	ug/L
HGW 3A	6/9/2022	BROMOFORM (TRIBROMOMETHANE)	1.2	2	U	U	2	80	ug/L
HGW 3A	6/8/2023	BROMOFORM (TRIBROMOMETHANE)	1.2	2.0	U	U	2	80	ug/L
HGW 3A	6/18/2024	BROMOFORM (TRIBROMOMETHANE)	0.25	2.0	U	U	2	80	ug/L
HGW 3A	5/7/2014	BROMODICHLOROMETHANE	0.3	1	U	U	1	80	ug/L
HGW 3A	4/22/2015	BROMODICHLOROMETHANE	0.09	1	U	U	1	80	ug/L
HGW 3A	5/15/2018	BROMODICHLOROMETHANE	0.333	1	U	U	1	80	ug/L
HGW 3A	5/13/2019	BROMODICHLOROMETHANE	0.17	1	U	U	1	80	ug/L
HGW 3A	5/20/2020	BROMODICHLOROMETHANE	0.333	1	U	UJ	1	80	ug/L
HGW 3A	5/19/2021	BROMODICHLOROMETHANE	0.15	1	U	U	1	80	ug/L
HGW 3A	6/9/2022	BROMODICHLOROMETHANE	0.39	1	U	U	1	80	ug/L
HGW 3A	6/8/2023	BROMODICHLOROMETHANE	0.39	1.0	U	U	1	80	ug/L
HGW 3A	6/18/2024	BROMODICHLOROMETHANE	0.19	1.0	U	U	1	80	ug/L
HGW 3A	5/7/2014	BROMOCHLOROMETHANE	0.3	1	U	U	1	83	ug/L
HGW 3A	4/22/2015	BROMOCHLOROMETHANE	0.13	1	U	U	1	83	ug/L
HGW 3A	5/15/2018	BROMOCHLOROMETHANE	0.333	1	U	U	1	83	ug/L
HGW 3A	5/13/2019	BROMOCHLOROMETHANE	0.21	1	U	U	1	83	ug/L
HGW 3A	5/20/2020	BROMOCHLOROMETHANE	0.333	1	U	UJ	1	83	ug/L
HGW 3A	5/19/2021	BROMOCHLOROMETHANE	0.2	2	U	U	2	83	ug/L
HGW 3A	6/9/2022	BROMOCHLOROMETHANE	0.4	1	U	U	1	83	ug/L
HGW 3A	6/8/2023	BROMOCHLOROMETHANE	0.40	1.0	U	U	1	83	ug/L
HGW 3A	6/18/2024	BROMOCHLOROMETHANE	0.40	1.0	U	U	1	83	ug/L
HGW 3A	5/7/2014	BENZENE	0.3	1	U	U	1	5	ug/L
HGW 3A	4/22/2015	BENZENE	0.06	1	U	U	1	5	ug/L
HGW 3A	5/15/2018	BENZENE	0.333	1	U	U	1	5	ug/L
HGW 3A	5/13/2019	BENZENE	0.26	1	U	U	1	5	ug/L
HGW 3A	5/20/2020	BENZENE	0.333	1	U	UJ	1	5	ug/L
HGW 3A	5/19/2021	BENZENE	0.18	1	U	U	1	5	ug/L
HGW 3A	6/9/2022	BENZENE	0.31	1	U	U	1	5	ug/L
HGW 3A	6/8/2023	BENZENE	0.31	1.0	U	U	1	5	ug/L
HGW 3A	6/18/2024	BENZENE	0.14	1.0	U	U	1	5	ug/L
HGW 3A	5/7/2014	ACETONE	1.5	5	U	U	5	14000	ug/L
HGW 3A	4/22/2015	ACETONE	0.34	2		J	4.8	14000	ug/L
HGW 3A	5/15/2018	ACETONE	1.74	5	U	U	5	14000	ug/L
HGW 3A	5/13/2019	ACETONE	0.94	2		J	19	14000	ug/L

Bold indicates concentration exceeds the MCL or USEPA Regional Screening Levels, [http://epa.gov/reg3hwmd/risk/human/rb-concentration\\_table/index.htm](http://epa.gov/reg3hwmd/risk/human/rb-concentration_table/index.htm).  
(May 2016 RSL Table)

Station	Date	Analyte	MDL	PQL	Lab Qual	EPA Qual	Result	MCL/RSL	Units
HGW 3A	5/20/2020	ACETONE	1.74	5	U	UJ	5	14000	ug/L
HGW 3A	5/19/2021	ACETONE	8	20	U	U	20	14000	ug/L
HGW 3A	6/9/2022	ACETONE	6.6	15	U	U	15	14000	ug/L
HGW 3A	6/8/2023	ACETONE	6.6	15	U	U	15	14000	ug/L
HGW 3A	6/18/2024	ACETONE	6.6	15	U	U	15	14000	ug/L
HGW 3A	5/7/2014	2-HEXANONE	1.5	5	U	U	5	38	ug/L
HGW 3A	4/22/2015	2-HEXANONE	0.22	5	U	U	5	38	ug/L
HGW 3A	5/15/2018	2-HEXANONE	1.67	5	U	U	5	38	ug/L
HGW 3A	5/13/2019	2-HEXANONE	0.51	5	U	U	5	38	ug/L
HGW 3A	5/20/2020	2-HEXANONE	1.67	5	U	UJ	5	38	ug/L
HGW 3A	5/19/2021	2-HEXANONE	0.42	5	U	U	5	38	ug/L
HGW 3A	6/9/2022	2-HEXANONE	1.7	5	U	U	5	38	ug/L
HGW 3A	6/8/2023	2-HEXANONE	1.7	5.0	U	U	5	38	ug/L
HGW 3A	6/18/2024	2-HEXANONE	0.81	5.0	U	U	5	38	ug/L
HGW 3A	5/7/2014	1,4-DIOXANE	15	50	U	U	50	0.46	ug/L
HGW 3A	4/22/2015	1,4-DIOXANE	7.6	80	U	U	80	0.46	ug/L
HGW 3A	5/15/2018	1,4-DIOXANE	16.7	50	U	U	50	0.46	ug/L
HGW 3A	5/13/2019	1,4-DIOXANE	14	80	U	U	80	0.46	ug/L
HGW 3A	5/20/2020	1,4-DIOXANE	16.7	50	U	UJ	50	0.46	ug/L
HGW 3A	5/19/2021	1,4-DIOXANE	6.9	20	U	U	20	0.46	ug/L
HGW 3A	6/9/2022	1,4-DIOXANE	19	150	U	U	150	0.46	ug/L
HGW 3A	6/8/2023	1,4-DIOXANE	19	150	U	U	150	0.46	ug/L
HGW 3A	6/18/2024	1,4-DIOXANE	7.4	40	U	U	40	0.46	ug/L
HGW 3A	5/7/2014	1,4-DICHLOROENZENE	0.3	1	U	U	1	ug/L	ug/L
HGW 3A	4/22/2015	1,4-DICHLOROENZENE	0.12	1	U	U	1	ug/L	ug/L
HGW 3A	5/15/2018	1,4-DICHLOROENZENE	0.333	1	U	U	1	ug/L	ug/L
HGW 3A	5/13/2019	1,4-DICHLOROENZENE	0.45	1	U	U	1	ug/L	ug/L
HGW 3A	5/20/2020	1,4-DICHLOROENZENE	0.333	1	U	UJ	1	ug/L	ug/L
HGW 3A	5/19/2021	1,4-DICHLOROENZENE	0.16	1	U	U	1	ug/L	ug/L
HGW 3A	6/9/2022	1,4-DICHLOROENZENE	0.39	1	U	U	1	ug/L	ug/L
HGW 3A	6/8/2023	1,4-DICHLOROENZENE	0.39	1.0	U	U	1	ug/L	ug/L
HGW 3A	6/18/2024	1,4-DICHLOROENZENE	0.39	1.0	U	U	1	ug/L	ug/L
HGW 3A	5/7/2014	1,3-DICHLOROENZENE	0.3	1	U	U	1	ug/L	ug/L
HGW 3A	4/22/2015	1,3-DICHLOROENZENE	0.08	1	U	U	1	ug/L	ug/L
HGW 3A	5/15/2018	1,3-DICHLOROENZENE	0.333	1	U	U	1	ug/L	ug/L
HGW 3A	5/13/2019	1,3-DICHLOROENZENE	0.37	1	U	U	1	ug/L	ug/L
HGW 3A	5/20/2020	1,3-DICHLOROENZENE	0.333	1	U	UJ	1	ug/L	ug/L
HGW 3A	5/19/2021	1,3-DICHLOROENZENE	0.16	1	U	U	1	ug/L	ug/L
HGW 3A	6/9/2022	1,3-DICHLOROENZENE	0.33	1	U	U	1	ug/L	ug/L
HGW 3A	6/8/2023	1,3-DICHLOROENZENE	0.33	1.0	U	U	1	ug/L	ug/L
HGW 3A	6/18/2024	1,3-DICHLOROENZENE	0.33	1.0	U	U	1	ug/L	ug/L
HGW 3A	5/7/2014	1,2-DICHLOROPROPANE	0.3	1	U	U	1	5	ug/L
HGW 3A	4/22/2015	1,2-DICHLOROPROPANE	0.1	1	U	U	1	5	ug/L
HGW 3A	5/15/2018	1,2-DICHLOROPROPANE	0.333	1	U	U	1	5	ug/L
HGW 3A	5/13/2019	1,2-DICHLOROPROPANE	0.2	1	U	U	1	5	ug/L
HGW 3A	5/20/2020	1,2-DICHLOROPROPANE	0.333	1	U	UJ	1	5	ug/L
HGW 3A	5/19/2021	1,2-DICHLOROPROPANE	0.18	1	U	U	1	5	ug/L
HGW 3A	6/9/2022	1,2-DICHLOROPROPANE	0.52	1	U	U	1	5	ug/L
HGW 3A	6/8/2023	1,2-DICHLOROPROPANE	0.52	1.0	U	U	1	5	ug/L
HGW 3A	6/18/2024	1,2-DICHLOROPROPANE	0.24	1.0	U	U	1	5	ug/L
HGW 3A	5/7/2014	1,2-DICHLOROETHANE (EDC)	0.3	1	U	U	1	5	ug/L
HGW 3A	4/22/2015	1,2-DICHLOROETHANE (EDC)	0.1	1	U	U	1	5	ug/L
HGW 3A	5/15/2018	1,2-DICHLOROETHANE (EDC)	0.333	1	U	U	1	5	ug/L
HGW 3A	5/13/2019	1,2-DICHLOROETHANE (EDC)	0.23	1	U	U	1	5	ug/L
HGW 3A	5/20/2020	1,2-DICHLOROETHANE (EDC)	0.333	1	U	UJ	1	5	ug/L
HGW 3A	5/19/2021	1,2-DICHLOROETHANE (EDC)	0.17	1	U	U	1	5	ug/L
HGW 3A	6/9/2022	1,2-DICHLOROETHANE (EDC)	0.54	1	U	U	1	5	ug/L
HGW 3A	6/8/2023	1,2-DICHLOROETHANE (EDC)	0.54	1.0	U	U	1	5	ug/L
HGW 3A	6/18/2024	1,2-DICHLOROETHANE (EDC)	0.28	1.0	U	U	1	5	ug/L
HGW 3A	5/7/2014	1,2-DICHLOROENZENE	0.3	1	U	U	1	600	ug/L
HGW 3A	4/22/2015	1,2-DICHLOROENZENE	0.06	1	U	U	1	600	ug/L
HGW 3A	5/15/2018	1,2-DICHLOROENZENE	0.333	1	U	U	1	600	ug/L
HGW 3A	5/13/2019	1,2-DICHLOROENZENE	0.42	1	U	U	1	600	ug/L
HGW 3A	5/20/2020	1,2-DICHLOROENZENE	0.333	1	U	UJ	1	600	ug/L
HGW 3A	5/19/2021	1,2-DICHLOROENZENE	0.17	1	U	U	1	600	ug/L
HGW 3A	6/9/2022	1,2-DICHLOROENZENE	0.37	1	U	U	1	600	ug/L
HGW 3A	6/8/2023	1,2-DICHLOROENZENE	0.37	1.0	U	U	1	600	ug/L
HGW 3A	6/18/2024	1,2-DICHLOROENZENE	0.14	1.0	U	U	1	600	ug/L
HGW 3A	5/7/2014	1,2-DIBROMOETHANE	0.3	1	U	U	1	0.5	ug/L
HGW 3A	4/22/2015	1,2-DIBROMOETHANE	0.13	1	U	U	1	0.5	ug/L
HGW 3A	5/15/2018	1,2-DIBROMOETHANE	0.333	1	U	U	1	0.5	ug/L

Bold indicates concentration exceeds the MCL or USEPA Regional Screening Levels, [http://epa.gov/reg3hwm/risk/human/rb-concentration\\_table/index.htm](http://epa.gov/reg3hwm/risk/human/rb-concentration_table/index.htm).  
(May 2016 RSL Table)

Station	Date	Analyte	MDL	PQL	Lab Qual	EPA Qual	Result	MCL/RSL	Units
HGW 3A	5/13/2019	1,2-DIBROMOETHANE	0.26		1 U	U	1	0.5	ug/L
HGW 3A	5/20/2020	1,2-DIBROMOETHANE	0.333		1 U	UJ	1	0.5	ug/L
HGW 3A	5/19/2021	1,2-DIBROMOETHANE	0.22		5 U	U	5	0.5	ug/L
HGW 3A	6/9/2022	1,2-DIBROMOETHANE	0.4	1	U	U	1	0.5	ug/L
HGW 3A	6/8/2023	1,2-DIBROMOETHANE	0.40	1.0	U	U	1	0.5	ug/L
HGW 3A	6/18/2024	1,2-DIBROMOETHANE	0.18	1.0	U	U	1	0.5	ug/L
HGW 3A	5/7/2014	1,2-DIBROMO-3-CHLOROPROPANE	0.5		1 U	U	1	0.2	ug/L
HGW 3A	4/22/2015	1,2-DIBROMO-3-CHLOROPROPANE	0.41		1 U	U	1	0.2	ug/L
HGW 3A	5/15/2018	1,2-DIBROMO-3-CHLOROPROPANE	0.333		1 U	UJ	1	0.2	ug/L
HGW 3A	5/13/2019	1,2-DIBROMO-3-CHLOROPROPANE	0.49		1 U	U	1	0.2	ug/L
HGW 3A	5/20/2020	1,2-DIBROMO-3-CHLOROPROPANE	0.333		1 U	R	1	0.2	ug/L
HGW 3A	5/19/2021	1,2-DIBROMO-3-CHLOROPROPANE	0.38		5 U	U	5	0.2	ug/L
HGW 3A	6/9/2022	1,2-DIBROMO-3-CHLOROPROPANE	1.8	5	U	U	5	0.2	ug/L
HGW 3A	6/8/2023	1,2-DIBROMO-3-CHLOROPROPANE	1.8	5.0	U	U	5	0.2	ug/L
HGW 3A	6/18/2024	1,2-DIBROMO-3-CHLOROPROPANE	0.42	5.0	U	U	5	0.2	ug/L
HGW 3A	5/7/2014	1,2,4-TRICHLOROENZENE	0.3		1 U	U	1	7	ug/L
HGW 3A	4/22/2015	1,2,4-TRICHLOROENZENE	0.08		1 U	U	1	7	ug/L
HGW 3A	5/15/2018	1,2,4-TRICHLOROENZENE	0.333		1 U	U	1	7	ug/L
HGW 3A	5/13/2019	1,2,4-TRICHLOROENZENE	0.54		1 U	U	1	7	ug/L
HGW 3A	5/20/2020	1,2,4-TRICHLOROENZENE	0.333		1 U	UJ	1	7	ug/L
HGW 3A	5/19/2021	1,2,4-TRICHLOROENZENE	0.2		1 U	U	1	7	ug/L
HGW 3A	6/9/2022	1,2,4-TRICHLOROENZENE	0.58	1	U	U	1	7	ug/L
HGW 3A	6/8/2023	1,2,4-TRICHLOROENZENE	0.58	1.0	U	U	1	7	ug/L
HGW 3A	6/18/2024	1,2,4-TRICHLOROENZENE	0.58	1.0	U	U	1	7	ug/L
HGW 3A	5/7/2014	1,2,3-TRICHLOROENZENE	0.3		1 U	U	1	7	ug/L
HGW 3A	4/22/2015	1,2,3-TRICHLOROENZENE	0.09		1 U	U	1	7	ug/L
HGW 3A	5/15/2018	1,2,3-TRICHLOROENZENE	0.333		1 U	U	1	7	ug/L
HGW 3A	5/13/2019	1,2,3-TRICHLOROENZENE	0.48		1 U	U	1	7	ug/L
HGW 3A	5/20/2020	1,2,3-TRICHLOROENZENE	0.333		1 U	UJ	1	7	ug/L
HGW 3A	5/19/2021	1,2,3-TRICHLOROENZENE	0.22		1 U	U	1	7	ug/L
HGW 3A	6/9/2022	1,2,3-TRICHLOROENZENE	0.7	2	U	U	2	7	ug/L
HGW 3A	6/8/2023	1,2,3-TRICHLOROENZENE	0.70	2.0	U	U	2	7	ug/L
HGW 3A	6/18/2024	1,2,3-TRICHLOROENZENE	1.2	4.0	U	U	4	7	ug/L
HGW 3A	5/7/2014	1,1-DICHLOROETHYLENE	0.3		1 U	U	1	7	ug/L
HGW 3A	4/22/2015	1,1-DICHLOROETHYLENE	0.08		1 U	U	1	7	ug/L
HGW 3A	5/15/2018	1,1-DICHLOROETHYLENE	0.333		1 U	U	1	7	ug/L
HGW 3A	5/13/2019	1,1-DICHLOROETHYLENE	0.27		1 U	U	1	7	ug/L
HGW 3A	5/20/2020	1,1-DICHLOROETHYLENE	0.333		1 U	UJ	1	7	ug/L
HGW 3A	5/19/2021	1,1-DICHLOROETHYLENE	0.24		1 U	U	1	7	ug/L
HGW 3A	6/9/2022	1,1-DICHLOROETHYLENE	0.23	1	U	U	1	7	ug/L
HGW 3A	6/8/2023	1,1-DICHLOROETHYLENE	0.23	1.0	U	U	1	7	ug/L
HGW 3A	6/18/2024	1,1-DICHLOROETHYLENE	0.23	1.0	U	U	1	7	ug/L
HGW 3A	5/7/2014	1,1-DICHLOROETHANE	0.3		1 U	U	1	2.8	ug/L
HGW 3A	4/22/2015	1,1-DICHLOROETHANE	0.07		1 U	U	1	2.8	ug/L
HGW 3A	4/26/2016	1,1-DICHLOROETHANE	0.3		1 U	U	1	2.8	ug/L
HGW 3A	4/26/2017	1,1-DICHLOROETHANE	0.333		1 U	U	1	2.8	ug/L
HGW 3A	5/15/2018	1,1-DICHLOROETHANE	0.333		1 U	U	1	2.8	ug/L
HGW 3A	5/13/2019	1,1-DICHLOROETHANE	0.25		1 U	U	1	2.8	ug/L
HGW 3A	5/20/2020	1,1-DICHLOROETHANE	0.333		1 U	UJ	1	2.8	ug/L
HGW 3A	5/19/2021	1,1-DICHLOROETHANE	0.2		1 U	U	1	2.8	ug/L
HGW 3A	6/9/2022	1,1-DICHLOROETHANE	0.22	1	U	U	1	2.8	ug/L
HGW 3A	6/8/2023	1,1-DICHLOROETHANE	0.22	1.0	U	U	1	2.8	ug/L
HGW 3A	6/18/2024	1,1-DICHLOROETHANE	0.22	1.0	U	U	1	2.8	ug/L
HGW 3A	5/7/2014	1,1,2-TRICHLOROETHANE	0.3		1 U	U	1	5	ug/L
HGW 3A	4/22/2015	1,1,2-TRICHLOROETHANE	0.15		1 U	U	1	5	ug/L
HGW 3A	5/15/2018	1,1,2-TRICHLOROETHANE	0.333		1 U	UJ	1	5	ug/L
HGW 3A	5/13/2019	1,1,2-TRICHLOROETHANE	0.25		1 U	U	1	5	ug/L
HGW 3A	5/20/2020	1,1,2-TRICHLOROETHANE	0.333		1 U	UJ	1	5	ug/L
HGW 3A	5/19/2021	1,1,2-TRICHLOROETHANE	0.23		1 U	U	1	5	ug/L
HGW 3A	6/9/2022	1,1,2-TRICHLOROETHANE	0.27	1	U	U	1	5	ug/L
HGW 3A	6/8/2023	1,1,2-TRICHLOROETHANE	0.27	1.0	U	U	1	5	ug/L
HGW 3A	6/18/2024	1,1,2-TRICHLOROETHANE	0.27	1.0	U	U	1	5	ug/L
HGW 3A	5/7/2014	1,1,2-TRICHLORO-1,2,2-TRIFLUOROETHANE	2		5 U	U	5		ug/L
HGW 3A	4/22/2015	1,1,2-TRICHLORO-1,2,2-TRIFLUOROETHANE	0.1		1 U	U	1		ug/L
HGW 3A	5/15/2018	1,1,2-TRICHLORO-1,2,2-TRIFLUOROETHANE	2.98		5 U	U	5		ug/L
HGW 3A	5/13/2019	1,1,2-TRICHLORO-1,2,2-TRIFLUOROETHANE	0.26		1 U	U	1		ug/L
HGW 3A	5/20/2020	1,1,2-TRICHLORO-1,2,2-TRIFLUOROETHANE	2.98		5 U	UJ	5		ug/L
HGW 3A	5/19/2021	1,1,2-TRICHLORO-1,2,2-TRIFLUOROETHANE	0.26		1 U	U	1		ug/L
HGW 3A	6/9/2022	1,1,2-TRICHLORO-1,2,2-TRIFLUOROETHANE	0.73	3	U	U	3		ug/L
HGW 3A	6/8/2023	1,1,2-TRICHLORO-1,2,2-TRIFLUOROETHANE	0.73	3.0	U	U	3		ug/L
HGW 3A	6/18/2024	1,1,2-TRICHLORO-1,2,2-TRIFLUOROETHANE	0.73	3.0	U	U	3		ug/L

Bold indicates concentration exceeds the MCL or USEPA Regional Screening Levels, [http://epa.gov/reg3hwm/risk/human/rb-concentration\\_table/index.htm](http://epa.gov/reg3hwm/risk/human/rb-concentration_table/index.htm).  
(May 2016 RSL Table)

Station	Date	Analyte	MDL	PQL	Lab Qual	EPA Qual	Result	MCL/RSL	Units
HGW 3A	5/7/2014	1,1,2,2-TETRACHLOROETHANE	0.3	1	U	U	1	0.076	ug/L
HGW 3A	4/22/2015	1,1,2,2-TETRACHLOROETHANE	0.1	1	U	U	1	0.076	ug/L
HGW 3A	5/15/2018	1,1,2,2-TETRACHLOROETHANE	0.333	1	U	R	1	0.076	ug/L
HGW 3A	5/13/2019	1,1,2,2-TETRACHLOROETHANE	0.34	1	U	U	1	0.076	ug/L
HGW 3A	5/20/2020	1,1,2,2-TETRACHLOROETHANE	0.333	1	U	R	1	0.076	ug/L
HGW 3A	5/19/2021	1,1,2,2-TETRACHLOROETHANE	0.12	1	U	U	1	0.076	ug/L
HGW 3A	6/9/2022	1,1,2,2-TETRACHLOROETHANE	0.21	1	U	U	1	0.076	ug/L
HGW 3A	6/8/2023	1,1,2,2-TETRACHLOROETHANE	0.21	1.0	U	U	1	0.076	ug/L
HGW 3A	6/18/2024	1,1,2,2-TETRACHLOROETHANE	0.21	1.0	U	U	1	0.076	ug/L
HGW 3A	5/7/2014	1,1,1-TRICHLOROETHANE	0.3	1	U	U	1	200	ug/L
HGW 3A	4/22/2015	1,1,1-TRICHLOROETHANE	0.07	1	U	U	1	200	ug/L
HGW 3A	4/26/2016	1,1,1-TRICHLOROETHANE	0.3	1	U	U	1	200	ug/L
HGW 3A	4/26/2017	1,1,1-TRICHLOROETHANE	0.333	1	U	U	1	200	ug/L
HGW 3A	5/15/2018	1,1,1-TRICHLOROETHANE	0.333	1	U	U	1	200	ug/L
HGW 3A	5/13/2019	1,1,1-TRICHLOROETHANE	0.25	1	U	U	1	200	ug/L
HGW 3A	5/20/2020	1,1,1-TRICHLOROETHANE	0.333	1	U	UJ	1	200	ug/L
HGW 3A	5/19/2021	1,1,1-TRICHLOROETHANE	0.2	1	U	U	1	200	ug/L
HGW 3A	6/9/2022	1,1,1-TRICHLOROETHANE	0.39	1	U	U	1	200	ug/L
HGW 3A	6/8/2023	1,1,1-TRICHLOROETHANE	0.39	1.0	U	U	1	200	ug/L
HGW 3A	6/18/2024	1,1,1-TRICHLOROETHANE	0.39	1.0	U	U	1	200	ug/L
HGW 3D	5/7/2014	TRITIUM	0.376	1.37			5.88	20	pCi/mL
<b>HGW 3D</b>	<b>4/27/2015</b>	<b>TRITIUM</b>	<b>0.417</b>	<b>2.25</b>			<b>22</b>	<b>20</b>	<b>pCi/mL</b>
HGW 3D	5/2/2016	TRITIUM	0.476	2.23			19.3	20	pCi/mL
HGW 3D	4/26/2017	TRITIUM	0.527	2.15			15.2	20	pCi/mL
HGW 3D	5/21/2018	TRITIUM	0.5	2.11			17.3	20	pCi/mL
HGW 3D	5/13/2019	TRITIUM	0.462	2.02			15.8	20	pCi/mL
HGW 3D	5/20/2020	TRITIUM	0.295	1.605			12.1	20	pCi/mL
HGW 3D	5/20/2021	TRITIUM	0.389	1.689			11.2	20	pCi/mL
HGW 3D	6/9/2022	TRITIUM	0.307	1.885			15.3	20	pCi/mL
HGW 3D	6/8/2023	TRITIUM	0.255	1.917			19.5	20	pCi/mL
HGW 3D	6/18/2024	TRITIUM		1.526			10.1	20	pCi/mL
HGW 3D	5/7/2014	TRICHLOROFLUOROMETHANE	0.3	1	U	U	1	5200	ug/L
HGW 3D	4/27/2015	TRICHLOROFLUOROMETHANE	0.11	1	J	J	0.19	5200	ug/L
HGW 3D	5/21/2018	TRICHLOROFLUOROMETHANE	0.333	1	U	U	1	5200	ug/L
HGW 3D	5/13/2019	TRICHLOROFLUOROMETHANE	0.26	1	U	U	1	5200	ug/L
HGW 3D	5/20/2020	TRICHLOROFLUOROMETHANE	0.333	1	U	UJ	1	5200	ug/L
HGW 3D	5/20/2021	TRICHLOROFLUOROMETHANE	0.2	2	J	J	0.29	5200	ug/L
HGW 3D	6/9/2022	TRICHLOROFLUOROMETHANE	0.57	2	U	U	2	5200	ug/L
HGW 3D	6/8/2023	TRICHLOROFLUOROMETHANE	0.57	2.0	U	U	2	5200	ug/L
HGW 3D	6/18/2024	TRICHLOROFLUOROMETHANE	0.20	2.0	U	U	2	5200	ug/L
<b>HGW 3D</b>	<b>5/7/2014</b>	<b>TRICHLOROETHYLENE (TCE)</b>	<b>0.3</b>	<b>1</b>			<b>5.69</b>	<b>5</b>	<b>ug/L</b>
HGW 3D	4/27/2015	TRICHLOROETHYLENE (TCE)	0.25	1			4.3	5	ug/L
HGW 3D	5/2/2016	TRICHLOROETHYLENE (TCE)	0.3	1			4.93	5	ug/L
HGW 3D	4/26/2017	TRICHLOROETHYLENE (TCE)	0.333	1			4.14	5	ug/L
HGW 3D	5/21/2018	TRICHLOROETHYLENE (TCE)	0.333	1			2.53	5	ug/L
HGW 3D	5/13/2019	TRICHLOROETHYLENE (TCE)	0.31	1			3.1	5	ug/L
HGW 3D	5/20/2020	TRICHLOROETHYLENE (TCE)	0.333	1		J	3.35	5	ug/L
HGW 3D	5/20/2021	TRICHLOROETHYLENE (TCE)	0.18	1			3.8	5	ug/L
HGW 3D	6/9/2022	TRICHLOROETHYLENE (TCE)	0.3	1			2	5	ug/L
HGW 3D	6/8/2023	TRICHLOROETHYLENE (TCE)	0.30	1.0			2.1	5	ug/L
HGW 3D	6/18/2024	TRICHLOROETHYLENE (TCE)	0.30	1.0			1.6	5	ug/L
HGW 3D	5/7/2014	TRANS-1,3-DICHLOROPROPENE	0.3	1	U	U	1	0.47	ug/L
HGW 3D	4/27/2015	TRANS-1,3-DICHLOROPROPENE	0.08	1	U	U	1	0.47	ug/L
HGW 3D	5/21/2018	TRANS-1,3-DICHLOROPROPENE	0.333	1	U	U	1	0.47	ug/L
HGW 3D	5/13/2019	TRANS-1,3-DICHLOROPROPENE	0.27	1	U	U	1	0.47	ug/L
HGW 3D	5/20/2020	TRANS-1,3-DICHLOROPROPENE	0.333	1	U	UJ	1	0.47	ug/L
HGW 3D	5/20/2021	TRANS-1,3-DICHLOROPROPENE	0.18	1	U	U	1	0.47	ug/L
HGW 3D	6/9/2022	TRANS-1,3-DICHLOROPROPENE	0.65	2	U	U	2	0.47	ug/L
HGW 3D	6/8/2023	TRANS-1,3-DICHLOROPROPENE	0.65	2.0	U	U	2	0.47	ug/L
HGW 3D	6/18/2024	TRANS-1,3-DICHLOROPROPENE	0.14	1.0	U	U	1	0.47	ug/L
HGW 3D	5/7/2014	TRANS-1,2-DICHLOROETHYLENE	0.3	1	U	U	1	100	ug/L
HGW 3D	4/27/2015	TRANS-1,2-DICHLOROETHYLENE	0.08	1	U	U	1	100	ug/L
HGW 3D	5/21/2018	TRANS-1,2-DICHLOROETHYLENE	0.333	1	U	U	1	100	ug/L
HGW 3D	5/13/2019	TRANS-1,2-DICHLOROETHYLENE	0.26	1	U	U	1	100	ug/L
HGW 3D	5/20/2020	TRANS-1,2-DICHLOROETHYLENE	0.333	1	U	UJ	1	100	ug/L
HGW 3D	5/20/2021	TRANS-1,2-DICHLOROETHYLENE	0.21	1	U	U	1	100	ug/L
HGW 3D	6/9/2022	TRANS-1,2-DICHLOROETHYLENE	0.37	1	U	U	1	100	ug/L
HGW 3D	6/8/2023	TRANS-1,2-DICHLOROETHYLENE	0.37	1.0	U	U	1	100	ug/L
HGW 3D	6/18/2024	TRANS-1,2-DICHLOROETHYLENE	0.37	1.0	U	U	1	100	ug/L
HGW 3D	5/7/2014	TOLUENE	0.3	1	U	U	1	1000	ug/L
HGW 3D	4/27/2015	TOLUENE	0.07	1		U	1.4	1000	ug/L

Bold indicates concentration exceeds the MCL or USEPA Regional Screening Levels, [http://epa.gov/reg3hwmd/risk/human/rb-concentration\\_table/index.htm](http://epa.gov/reg3hwmd/risk/human/rb-concentration_table/index.htm).  
(May 2016 RSL Table)

Station	Date	Analyte	MDL	PQL	Lab Qual	EPA Qual	Result	MCL/RSL	Units
HGW 3D	5/21/2018	TOLUENE	0.333	1	U	U	1	1000	ug/L
HGW 3D	5/13/2019	TOLUENE	0.24	1	U	U	1	1000	ug/L
HGW 3D	5/20/2020	TOLUENE	0.333	1	U	UJ	1	1000	ug/L
HGW 3D	5/20/2021	TOLUENE	0.24	1	U	U	1	1000	ug/L
HGW 3D	6/9/2022	TOLUENE	0.32	1	U	U	1	1000	ug/L
HGW 3D	6/8/2023	TOLUENE	0.32	1.0	U	U	1	1000	ug/L
HGW 3D	6/18/2024	TOLUENE	0.32	1.0	U	U	1	1000	ug/L
HGW 3D	5/7/2014	TETRACHLOROETHYLENE (PCE)	0.3	1			1.23	5	ug/L
HGW 3D	4/27/2015	TETRACHLOROETHYLENE (PCE)	0.18	1			1.3	5	ug/L
HGW 3D	5/21/2018	TETRACHLOROETHYLENE (PCE)	0.333	1			1.15	5	ug/L
HGW 3D	5/13/2019	TETRACHLOROETHYLENE (PCE)	0.31	1			1.3	5	ug/L
HGW 3D	5/20/2020	TETRACHLOROETHYLENE (PCE)	0.333	1		J	1.42	5	ug/L
HGW 3D	5/20/2021	TETRACHLOROETHYLENE (PCE)	0.19	1			1.5	5	ug/L
HGW 3D	6/9/2022	TETRACHLOROETHYLENE (PCE)	0.4	1			1.4	5	ug/L
HGW 3D	6/8/2023	TETRACHLOROETHYLENE (PCE)	0.40	1.0			3.1	5	ug/L
HGW 3D	6/18/2024	TETRACHLOROETHYLENE (PCE)	0.40	1.0			1	5	ug/L
HGW 3D	5/7/2014	STYRENE	0.3	1	U	U	1	100	ug/L
HGW 3D	4/27/2015	STYRENE	0.07	1	U	U	1	100	ug/L
HGW 3D	5/21/2018	STYRENE	0.333	1	U	U	1	100	ug/L
HGW 3D	5/13/2019	STYRENE	0.35	1	U	U	1	100	ug/L
HGW 3D	5/20/2020	STYRENE	0.333	1	U	UJ	1	100	ug/L
HGW 3D	5/20/2021	STYRENE	0.22	1	U	U	1	100	ug/L
HGW 3D	6/9/2022	STYRENE	0.36	1	U	U	1	100	ug/L
HGW 3D	6/8/2023	STYRENE	0.36	1.0	U	U	1	100	ug/L
HGW 3D	6/18/2024	STYRENE	0.13	1.0	U	U	1	100	ug/L
HGW 3D	5/7/2014	O-XYLENE	0.3	1	U	U	1	190	ug/L
HGW 3D	4/27/2015	O-XYLENE	0.06	1	U	U	1	190	ug/L
HGW 3D	5/21/2018	O-XYLENE	0.333	1	U	U	1	190	ug/L
HGW 3D	5/13/2019	O-XYLENE	0.43	1	U	U	1	190	ug/L
HGW 3D	5/20/2020	O-XYLENE	0.333	1	U	UJ	1	190	ug/L
HGW 3D	5/20/2021	O-XYLENE	0.21	1	U	U	1	190	ug/L
HGW 3D	6/9/2022	O-XYLENE	0.33	1	U	U	1	190	ug/L
HGW 3D	6/8/2023	O-XYLENE	0.33	1.0	U	U	1	190	ug/L
HGW 3D	6/18/2024	O-XYLENE	0.11	1.0	U	U	1	190	ug/L
HGW 3D	5/7/2014	NONVOLATILE BETA	4.44	9.97	U	U	1.83	50	pCi/L
HGW 3D	4/27/2015	NONVOLATILE BETA	4.23	9.72	U	U	2.49	50	pCi/L
HGW 3D	5/2/2016	NONVOLATILE BETA	4.08	9.93	U	U	3.73	50	pCi/L
HGW 3D	4/26/2017	NONVOLATILE BETA	3.97	8.81	U	U	1.24	50	pCi/L
HGW 3D	5/21/2018	NONVOLATILE BETA	2.58	5.79	U	U	0.403	50	pCi/L
HGW 3D	5/13/2019	NONVOLATILE BETA	4.19	9.21	U	U	0.79	50	pCi/L
HGW 3D	5/20/2020	NONVOLATILE BETA	0.905	2.011	U	U	0.377	50	pCi/L
HGW 3D	5/20/2021	NONVOLATILE BETA	0.827	1.773	U	U	0.115	50	pCi/L
HGW 3D	6/9/2022	NONVOLATILE BETA	0.924	2.356	J	J	1.88	50	pCi/L
HGW 3D	6/8/2023	NONVOLATILE BETA	1.05	2.988			4.61	50	pCi/L
HGW 3D	6/18/2024	NONVOLATILE BETA		2.124			1.33	50	pCi/L
HGW 3D	5/7/2014	METHYLCYCLOHEXANE	0.3	1	U	U	1		ug/L
HGW 3D	4/27/2015	METHYLCYCLOHEXANE	0.1	4	U	U	4		ug/L
HGW 3D	5/21/2018	METHYLCYCLOHEXANE	0.333	1	U	U	1		ug/L
HGW 3D	5/13/2019	METHYLCYCLOHEXANE	0.32	4	U	U	4		ug/L
HGW 3D	5/20/2020	METHYLCYCLOHEXANE	0.333	1	U	UJ	1		ug/L
HGW 3D	5/20/2021	METHYLCYCLOHEXANE	0.15	1	U	U	1		ug/L
HGW 3D	6/9/2022	METHYLCYCLOHEXANE	0.31	1	U	U	1		ug/L
HGW 3D	6/8/2023	METHYLCYCLOHEXANE	0.31	1.0	U	U	1		ug/L
HGW 3D	6/18/2024	METHYLCYCLOHEXANE	0.31	1.0	U	U	1		ug/L
HGW 3D	5/7/2014	METHYL TERTIARY BUTYL ETHER (MTBE)	0.3	1	U	U	1	14	ug/L
HGW 3D	4/27/2015	METHYL TERTIARY BUTYL ETHER (MTBE)	0.11	2	U	U	2	14	ug/L
HGW 3D	5/21/2018	METHYL TERTIARY BUTYL ETHER (MTBE)	0.333	1	U	U	1	14	ug/L
HGW 3D	5/13/2019	METHYL TERTIARY BUTYL ETHER (MTBE)	0.31	2	U	U	2	14	ug/L
HGW 3D	5/20/2020	METHYL TERTIARY BUTYL ETHER (MTBE)	0.333	1	U	UJ	1	14	ug/L
HGW 3D	5/20/2021	METHYL TERTIARY BUTYL ETHER (MTBE)	0.16	5	U	U	5	14	ug/L
HGW 3D	6/9/2022	METHYL TERTIARY BUTYL ETHER (MTBE)	0.25	5	U	U	5	14	ug/L
HGW 3D	6/8/2023	METHYL TERTIARY BUTYL ETHER (MTBE)	0.25	5.0	U	U	5	14	ug/L
HGW 3D	6/18/2024	METHYL TERTIARY BUTYL ETHER (MTBE)	0.25	5.0	U	U	5	14	ug/L
HGW 3D	5/7/2014	METHYL ISOBUTYL KETONE	1.5	5	U	U	5	6300	ug/L
HGW 3D	4/27/2015	METHYL ISOBUTYL KETONE	0.12	5	U	U	5	6300	ug/L
HGW 3D	5/21/2018	METHYL ISOBUTYL KETONE	1.67	5	U	U	5	6300	ug/L
HGW 3D	5/13/2019	METHYL ISOBUTYL KETONE	0.51	5	U	U	5	6300	ug/L
HGW 3D	5/20/2020	METHYL ISOBUTYL KETONE	1.67	5	U	UJ	5	6300	ug/L
HGW 3D	5/20/2021	METHYL ISOBUTYL KETONE	0.46	5	U	U	5	6300	ug/L
HGW 3D	6/9/2022	METHYL ISOBUTYL KETONE	0.98	5	U	U	5	6300	ug/L
HGW 3D	6/8/2023	METHYL ISOBUTYL KETONE	0.98	5.0	U	U	5	6300	ug/L

Bold indicates concentration exceeds the MCL or USEPA Regional Screening Levels, [http://epa.gov/reg3hwmd/risk/human/rb-concentration\\_table/index.htm](http://epa.gov/reg3hwmd/risk/human/rb-concentration_table/index.htm).  
(May 2016 RSL Table)

Station	Date	Analyte	MDL	PQL	Lab Qual	EPA Qual	Result	MCL/RSL	Units
HGW 3D	6/18/2024	METHYL ISOBUTYL KETONE	0.98	5.0	U	U	5	6300	ug/L
HGW 3D	5/7/2014	METHYL ETHYL KETONE	1.5		5	U	5	5600	ug/L
HGW 3D	4/27/2015	METHYL ETHYL KETONE	0.52		5	U	5	5600	ug/L
HGW 3D	5/21/2018	METHYL ETHYL KETONE	1.67		5	J	4.82	5600	ug/L
HGW 3D	5/13/2019	METHYL ETHYL KETONE	0.72		5	U	5	5600	ug/L
HGW 3D	5/20/2020	METHYL ETHYL KETONE	1.67		5	U	5	5600	ug/L
HGW 3D	5/20/2021	METHYL ETHYL KETONE	1.4	20	U	U	20	5600	ug/L
HGW 3D	6/9/2022	METHYL ETHYL KETONE	5.9	15	U	U	15	5600	ug/L
HGW 3D	6/8/2023	METHYL ETHYL KETONE	6.0	15	U	U	15	5600	ug/L
HGW 3D	6/18/2024	METHYL ETHYL KETONE	4.6	10	U	U	10	5600	ug/L
HGW 3D	5/7/2014	METHYL ACETATE	1.5		5	U	5	20000	ug/L
HGW 3D	4/27/2015	METHYL ACETATE	0.37	25	U	U	25	20000	ug/L
HGW 3D	5/21/2018	METHYL ACETATE	1.67		5	U	5	20000	ug/L
HGW 3D	5/13/2019	METHYL ACETATE	2.7	25	U	U	25	20000	ug/L
HGW 3D	5/20/2020	METHYL ACETATE	1.67		5	U	5	20000	ug/L
HGW 3D	5/20/2021	METHYL ACETATE	0.68		5	U	5	20000	ug/L
HGW 3D	6/9/2022	METHYL ACETATE	1.6	5	U	U	5	20000	ug/L
HGW 3D	6/8/2023	METHYL ACETATE	1.6	5.0	U	U	5	20000	ug/L
HGW 3D	6/18/2024	METHYL ACETATE	1.6	5.0	U	U	5	20000	ug/L
HGW 3D	5/7/2014	M,P-XYLENE	0.3		2	U	2	190	ug/L
HGW 3D	4/27/2015	M,P-XYLENE	0.14		2	U	2	190	ug/L
HGW 3D	5/21/2018	M,P-XYLENE	0.667		2	U	2	190	ug/L
HGW 3D	5/13/2019	M,P-XYLENE	0.39		2	U	2	190	ug/L
HGW 3D	5/20/2020	M,P-XYLENE	0.667		2	U	2	190	ug/L
HGW 3D	5/20/2021	M,P-XYLENE	0.2		2	U	2	190	ug/L
HGW 3D	6/9/2022	M,P-XYLENE	0.36	2	U	U	2	190	ug/L
HGW 3D	6/8/2023	M,P-XYLENE	0.36	2.0	U	U	2	190	ug/L
HGW 3D	6/18/2024	M,P-XYLENE	0.36	2.0	U	U	2	190	ug/L
HGW 3D	5/7/2014	LEAD	0.5		5		184	15	ug/L
HGW 3D	4/27/2015	LEAD	0.5		5		17	15	ug/L
HGW 3D	5/2/2016	LEAD	0.5		5		8.69	15	ug/L
HGW 3D	4/26/2017	LEAD	0.5		5		30.4	15	ug/L
HGW 3D	5/21/2018	LEAD	0.5		5		15.6	15	ug/L
HGW 3D	5/13/2019	LEAD	0.5		5		15	15	ug/L
HGW 3D	5/20/2020	LEAD	3	10			150	15	ug/L
HGW 3D	5/20/2021	LEAD	2.7	9	J	J	4.1	15	ug/L
HGW 3D	6/9/2022	LEAD	2.7	9	J	J	7.9	15	ug/L
HGW 3D	6/8/2023	LEAD	0.23	1.0	U		1	15	ug/L
HGW 3D	6/18/2024	LEAD	0.23	1.0			2.7	15	ug/L
HGW 3D	5/7/2014	GROSS ALPHA	2.19	6.37	J	J	2.44	15	pCi/L
HGW 3D	4/27/2015	GROSS ALPHA	2.07	4.82	U	U	0.926	15	pCi/L
HGW 3D	5/2/2016	GROSS ALPHA	2.26	6.02	U	U	1.89	15	pCi/L
HGW 3D	4/26/2017	GROSS ALPHA	2.16	4.83	U	U	0.839	15	pCi/L
HGW 3D	5/21/2018	GROSS ALPHA	1.45	3.7	U	U	1.02	15	pCi/L
HGW 3D	5/13/2019	GROSS ALPHA	2.38	6.01	U	U	1.59	15	pCi/L
HGW 3D	5/20/2020	GROSS ALPHA	1.16	2.688	U	U	0.872	15	pCi/L
HGW 3D	5/20/2021	GROSS ALPHA	1.07	2.408	U	R	0.67	15	pCi/L
HGW 3D	6/9/2022	GROSS ALPHA	1.01	2.996			3.37	15	pCi/L
HGW 3D	6/8/2023	GROSS ALPHA	1.38	4.08			5.47	15	pCi/L
HGW 3D	6/18/2024	GROSS ALPHA		2.5	U	U	0.759	15	pCi/L
HGW 3D	5/7/2014	ETHYLBENZENE	0.3		1	U	1	700	ug/L
HGW 3D	4/27/2015	ETHYLBENZENE	0.09		1	U	1	700	ug/L
HGW 3D	5/21/2018	ETHYLBENZENE	0.333		1	U	1	700	ug/L
HGW 3D	5/13/2019	ETHYLBENZENE	0.34		1	U	1	700	ug/L
HGW 3D	5/20/2020	ETHYLBENZENE	0.333		1	U	1	700	ug/L
HGW 3D	5/20/2021	ETHYLBENZENE	0.18		1	U	1	700	ug/L
HGW 3D	6/9/2022	ETHYLBENZENE	0.3	1	U	U	1	700	ug/L
HGW 3D	6/8/2023	ETHYLBENZENE	0.30	1.0	U	U	1	700	ug/L
HGW 3D	6/18/2024	ETHYLBENZENE	0.14	1.0	U	U	1	700	ug/L
HGW 3D	5/7/2014	DICHLOROMETHANE (METHYLENE CHLORIDE)	1		5	U	5	5	ug/L
HGW 3D	4/27/2015	DICHLOROMETHANE (METHYLENE CHLORIDE)	0.27		1	U	1	5	ug/L
HGW 3D	5/21/2018	DICHLOROMETHANE (METHYLENE CHLORIDE)	1.67		5	U	5	5	ug/L
HGW 3D	5/13/2019	DICHLOROMETHANE (METHYLENE CHLORIDE)	0.27		1	U	1	5	ug/L
HGW 3D	5/20/2020	DICHLOROMETHANE (METHYLENE CHLORIDE)	1.67		5	U	5	5	ug/L
HGW 3D	5/20/2021	DICHLOROMETHANE (METHYLENE CHLORIDE)	0.17		5	U	5	5	ug/L
HGW 3D	6/9/2022	DICHLOROMETHANE (METHYLENE CHLORIDE)	0.94	2	U	U	2	5	ug/L
HGW 3D	6/8/2023	DICHLOROMETHANE (METHYLENE CHLORIDE)	0.94	2.0	U	U	2	5	ug/L
HGW 3D	6/18/2024	DICHLOROMETHANE (METHYLENE CHLORIDE)	0.94	2.0	U	U	2	5	ug/L
HGW 3D	5/7/2014	DICHLORODIFLUOROMETHANE	0.3		1	U	1	200	ug/L
HGW 3D	4/27/2015	DICHLORODIFLUOROMETHANE	0.08		2	U	2	200	ug/L
HGW 3D	5/21/2018	DICHLORODIFLUOROMETHANE	0.355		1	U	1	200	ug/L

Bold indicates concentration exceeds the MCL or USEPA Regional Screening Levels, [http://epa.gov/reg3hwmd/risk/human/rb-concentration\\_table/index.htm](http://epa.gov/reg3hwmd/risk/human/rb-concentration_table/index.htm).  
(May 2016 RSL Table)

Station	Date	Analyte	MDL	PQL	Lab Qual	EPA Qual	Result	MCL/RSL	Units
HGW 3D	5/13/2019	DICHLORODIFLUOROMETHANE	0.66	2	U	U	2	200	ug/L
HGW 3D	5/20/2020	DICHLORODIFLUOROMETHANE	0.355	1	U	UJ	1	200	ug/L
HGW 3D	5/20/2021	DICHLORODIFLUOROMETHANE	0.35	2	U	U	2	200	ug/L
HGW 3D	6/9/2022	DICHLORODIFLUOROMETHANE	0.96	3	U	U	3	200	ug/L
HGW 3D	6/8/2023	DICHLORODIFLUOROMETHANE	0.96	3.0	U	U	3	200	ug/L
HGW 3D	6/18/2024	DICHLORODIFLUOROMETHANE	0.30	2.0	U	U	2	200	ug/L
HGW 3D	5/7/2014	DIBROMOCHLOROMETHANE	0.3	1	U	U	1	80	ug/L
HGW 3D	4/27/2015	DIBROMOCHLOROMETHANE	0.13	1	U	U	1	80	ug/L
HGW 3D	5/21/2018	DIBROMOCHLOROMETHANE	0.333	1	U	U	1	80	ug/L
HGW 3D	5/13/2019	DIBROMOCHLOROMETHANE	0.14	1	U	U	1	80	ug/L
HGW 3D	5/20/2020	DIBROMOCHLOROMETHANE	0.333	1	U	UJ	1	80	ug/L
HGW 3D	5/20/2021	DIBROMOCHLOROMETHANE	0.21	1	U	U	1	80	ug/L
HGW 3D	6/9/2022	DIBROMOCHLOROMETHANE	0.62	2	U	U	2	80	ug/L
HGW 3D	6/8/2023	DIBROMOCHLOROMETHANE	0.62	2.0	U	U	2	80	ug/L
HGW 3D	6/18/2024	DIBROMOCHLOROMETHANE	0.28	1.0	U	U	1	80	ug/L
HGW 3D	5/7/2014	CYCLOHEXANE	0.3	1	U	U	1	13000	ug/L
HGW 3D	4/27/2015	CYCLOHEXANE	0.07	1	U	U	1	13000	ug/L
HGW 3D	5/21/2018	CYCLOHEXANE	0.333	1	U	U	1	13000	ug/L
HGW 3D	5/13/2019	CYCLOHEXANE	0.35	1	U	U	1	13000	ug/L
HGW 3D	5/20/2020	CYCLOHEXANE	0.333	1	U	UJ	1	13000	ug/L
HGW 3D	5/20/2021	CYCLOHEXANE	0.11	1	U	U	1	13000	ug/L
HGW 3D	6/9/2022	CYCLOHEXANE	0.44	1	U	U	1	13000	ug/L
HGW 3D	6/8/2023	CYCLOHEXANE	0.44	1.0	U	U	1	13000	ug/L
HGW 3D	6/18/2024	CYCLOHEXANE	0.44	1.0	U	U	1	13000	ug/L
HGW 3D	5/7/2014	CUMENE (ISOPROPYL)BENZENE	0.3	1	U	U	1	450	ug/L
HGW 3D	4/27/2015	CUMENE (ISOPROPYL)BENZENE	0.08	1	U	U	1	450	ug/L
HGW 3D	5/21/2018	CUMENE (ISOPROPYL)BENZENE	0.333	1	U	U	1	450	ug/L
HGW 3D	5/13/2019	CUMENE (ISOPROPYL)BENZENE	0.46	1	U	U	1	450	ug/L
HGW 3D	5/20/2020	CUMENE (ISOPROPYL)BENZENE	0.333	1	U	UJ	1	450	ug/L
HGW 3D	5/20/2021	CUMENE (ISOPROPYL)BENZENE	0.19	1	U	U	1	450	ug/L
HGW 3D	6/9/2022	CUMENE (ISOPROPYL)BENZENE	0.36	1	U	U	1	450	ug/L
HGW 3D	6/8/2023	CUMENE (ISOPROPYL)BENZENE	0.36	1.0	U	U	1	450	ug/L
HGW 3D	6/18/2024	CUMENE (ISOPROPYL)BENZENE	0.16	1.0	U	U	1	450	ug/L
HGW 3D	5/7/2014	CIS-1,3-DICHLOROPROPENE	0.3	1	U	U	1	0.47	ug/L
HGW 3D	4/27/2015	CIS-1,3-DICHLOROPROPENE	0.07	1	U	U	1	0.47	ug/L
HGW 3D	5/21/2018	CIS-1,3-DICHLOROPROPENE	0.333	1	U	U	1	0.47	ug/L
HGW 3D	5/13/2019	CIS-1,3-DICHLOROPROPENE	0.24	1	U	U	1	0.47	ug/L
HGW 3D	5/20/2020	CIS-1,3-DICHLOROPROPENE	0.333	1	U	UJ	1	0.47	ug/L
HGW 3D	5/20/2021	CIS-1,3-DICHLOROPROPENE	0.14	1	U	U	1	0.47	ug/L
HGW 3D	6/9/2022	CIS-1,3-DICHLOROPROPENE	0.63	2	U	U	2	0.47	ug/L
HGW 3D	6/8/2023	CIS-1,3-DICHLOROPROPENE	0.63	2.0	U	U	2	0.47	ug/L
HGW 3D	6/18/2024	CIS-1,3-DICHLOROPROPENE	0.16	1.0	U	U	1	0.47	ug/L
HGW 3D	5/7/2014	CIS-1,2-DICHLOROETHYLENE	0.3	1	U	U	1	0.47	ug/L
HGW 3D	4/27/2015	CIS-1,2-DICHLOROETHYLENE	0.09	1	U	U	1	0.47	ug/L
HGW 3D	5/21/2018	CIS-1,2-DICHLOROETHYLENE	0.333	1	U	U	1	0.47	ug/L
HGW 3D	5/13/2019	CIS-1,2-DICHLOROETHYLENE	0.23	1	U	U	1	0.47	ug/L
HGW 3D	5/20/2020	CIS-1,2-DICHLOROETHYLENE	0.333	1	U	UJ	1	0.47	ug/L
HGW 3D	5/20/2021	CIS-1,2-DICHLOROETHYLENE	0.15	1	U	U	1	0.47	ug/L
HGW 3D	6/9/2022	CIS-1,2-DICHLOROETHYLENE	0.32	1	U	U	1	0.47	ug/L
HGW 3D	6/8/2023	CIS-1,2-DICHLOROETHYLENE	0.32	1.0	U	U	1	0.47	ug/L
HGW 3D	6/18/2024	CIS-1,2-DICHLOROETHYLENE	0.32	1.0	U	U	1	0.47	ug/L
HGW 3D	5/7/2014	CHLOROMETHANE (METHYL CHLORIDE)	0.3	1	U	U	0.34	190	ug/L
HGW 3D	4/27/2015	CHLOROMETHANE (METHYL CHLORIDE)	0.08	2	U	U	2	190	ug/L
HGW 3D	5/21/2018	CHLOROMETHANE (METHYL CHLORIDE)	0.333	1	U	U	1	190	ug/L
HGW 3D	5/13/2019	CHLOROMETHANE (METHYL CHLORIDE)	0.32	2	U	U	2	190	ug/L
HGW 3D	5/20/2020	CHLOROMETHANE (METHYL CHLORIDE)	0.333	1	U	UJ	1	190	ug/L
HGW 3D	5/20/2021	CHLOROMETHANE (METHYL CHLORIDE)	0.57	2	U	U	2	190	ug/L
HGW 3D	6/9/2022	CHLOROMETHANE (METHYL CHLORIDE)	0.75	2	U	U	2	190	ug/L
HGW 3D	6/8/2023	CHLOROMETHANE (METHYL CHLORIDE)	0.75	2.0	U	U	2	190	ug/L
HGW 3D	6/18/2024	CHLOROMETHANE (METHYL CHLORIDE)	0.23	2.0	U	U	2	190	ug/L
HGW 3D	5/7/2014	CHLOROFORM	0.3	1	J	J	0.37	80	ug/L
HGW 3D	4/27/2015	CHLOROFORM	0.1	1	J	U	0.36	80	ug/L
HGW 3D	5/21/2018	CHLOROFORM	0.333	1	U	U	1	80	ug/L
HGW 3D	5/13/2019	CHLOROFORM	0.24	1	U	U	1	80	ug/L
HGW 3D	5/20/2020	CHLOROFORM	0.333	1	U	UJ	1	80	ug/L
HGW 3D	5/20/2021	CHLOROFORM	0.22	1	U	U	1	80	ug/L
HGW 3D	6/9/2022	CHLOROFORM	0.36	1	U	U	1	80	ug/L
HGW 3D	6/8/2023	CHLOROFORM	0.36	1.0	U	U	1	80	ug/L
HGW 3D	6/18/2024	CHLOROFORM	0.36	1.0	U	U	1	80	ug/L
HGW 3D	5/7/2014	CHLOROETHENE (VINYL CHLORIDE)	0.3	1	U	U	1	2	ug/L
HGW 3D	4/27/2015	CHLOROETHENE (VINYL CHLORIDE)	0.08	2	U	U	2	2	ug/L

Bold indicates concentration exceeds the MCL or USEPA Regional Screening Levels, [http://epa.gov/reg3hwm/risk/human/rb-concentration\\_table/index.htm](http://epa.gov/reg3hwm/risk/human/rb-concentration_table/index.htm).  
(May 2016 RSL Table)

Station	Date	Analyte	MDL	PQL	Lab Qual	EPA Qual	Result	MCL/RSL	Units
HGW 3D	5/21/2018	CHLOROETHENE (VINYL CHLORIDE)	0.333	1	U	U	1	2	ug/L
HGW 3D	5/13/2019	CHLOROETHENE (VINYL CHLORIDE)	0.19	2	U	U	2	2	ug/L
HGW 3D	5/20/2020	CHLOROETHENE (VINYL CHLORIDE)	0.333	1	U	UJ	1	2	ug/L
HGW 3D	5/20/2021	CHLOROETHENE (VINYL CHLORIDE)	0.28	1	U	U	1	2	ug/L
HGW 3D	6/9/2022	CHLOROETHENE (VINYL CHLORIDE)	0.51	2	U	U	2	2	ug/L
HGW 3D	6/8/2023	CHLOROETHENE (VINYL CHLORIDE)	0.51	2.0	U	U	2	2	ug/L
HGW 3D	6/18/2024	CHLOROETHENE (VINYL CHLORIDE)	0.23	1.0	U	U	1	2	ug/L
HGW 3D	5/7/2014	CHLOROETHANE (ETHYL CHLORIDE)	0.3	1	U	U	1	21000	ug/L
HGW 3D	4/27/2015	CHLOROETHANE (ETHYL CHLORIDE)	0.1	2	U	U	2	21000	ug/L
HGW 3D	5/21/2018	CHLOROETHANE (ETHYL CHLORIDE)	0.333	1	U	U	1	21000	ug/L
HGW 3D	5/13/2019	CHLOROETHANE (ETHYL CHLORIDE)	0.32	2	U	U	2	21000	ug/L
HGW 3D	5/20/2020	CHLOROETHANE (ETHYL CHLORIDE)	0.333	1	U	UJ	1	21000	ug/L
HGW 3D	5/20/2021	CHLOROETHANE (ETHYL CHLORIDE)	0.36	4	U	U	4	21000	ug/L
HGW 3D	6/9/2022	CHLOROETHANE (ETHYL CHLORIDE)	1.4	4	U	U	4	21000	ug/L
HGW 3D	6/8/2023	CHLOROETHANE (ETHYL CHLORIDE)	1.4	4.0	U	U	4	21000	ug/L
HGW 3D	6/18/2024	CHLOROETHANE (ETHYL CHLORIDE)	0.64	2.0	U	U	2	21000	ug/L
HGW 3D	5/7/2014	CHLOROBENZENE	0.3	1	U	U	1	100	ug/L
HGW 3D	4/27/2015	CHLOROBENZENE	0.15	1	U	U	1	100	ug/L
HGW 3D	5/21/2018	CHLOROBENZENE	0.333	1	U	U	1	100	ug/L
HGW 3D	5/13/2019	CHLOROBENZENE	0.28	1	U	U	1	100	ug/L
HGW 3D	5/20/2020	CHLOROBENZENE	0.333	1	U	UJ	1	100	ug/L
HGW 3D	5/20/2021	CHLOROBENZENE	0.18	1	U	U	1	100	ug/L
HGW 3D	6/9/2022	CHLOROBENZENE	0.42	1	U	U	1	100	ug/L
HGW 3D	6/8/2023	CHLOROBENZENE	0.42	1.0	U	U	1	100	ug/L
HGW 3D	6/18/2024	CHLOROBENZENE	0.092	1.0	U	U	1	100	ug/L
HGW 3D	5/7/2014	CARBON TETRACHLORIDE	0.3	1	U	U	1	5	ug/L
HGW 3D	4/27/2015	CARBON TETRACHLORIDE	0.13	1	U	U	1	5	ug/L
HGW 3D	5/2/2016	CARBON TETRACHLORIDE	0.3	1	U	U	1	5	ug/L
HGW 3D	4/26/2017	CARBON TETRACHLORIDE	0.333	1	U	U	1	5	ug/L
HGW 3D	5/21/2018	CARBON TETRACHLORIDE	0.333	1	U	U	1	5	ug/L
HGW 3D	5/13/2019	CARBON TETRACHLORIDE	0.19	1	U	U	1	5	ug/L
HGW 3D	5/20/2020	CARBON TETRACHLORIDE	0.333	1	U	UJ	1	5	ug/L
HGW 3D	5/20/2021	CARBON TETRACHLORIDE	0.24	1	U	U	1	5	ug/L
HGW 3D	6/9/2022	CARBON TETRACHLORIDE	0.57	1	U	U	1	5	ug/L
HGW 3D	6/8/2023	CARBON TETRACHLORIDE	0.57	1.0	U	U	1	5	ug/L
HGW 3D	6/18/2024	CARBON TETRACHLORIDE	0.23	1.0	U	U	1	5	ug/L
HGW 3D	5/7/2014	CARBON DISULFIDE	1.5	5	U	U	5	810	ug/L
HGW 3D	4/27/2015	CARBON DISULFIDE	0.05	1	U	U	1	810	ug/L
HGW 3D	5/21/2018	CARBON DISULFIDE	1.67	5	U	U	5	810	ug/L
HGW 3D	5/13/2019	CARBON DISULFIDE	0.4	1	U	U	1	810	ug/L
HGW 3D	5/20/2020	CARBON DISULFIDE	1.67	5	U	UJ	5	810	ug/L
HGW 3D	5/20/2021	CARBON DISULFIDE	0.32	2	U	U	2	810	ug/L
HGW 3D	6/9/2022	CARBON DISULFIDE	0.63	2	U	U	2	810	ug/L
HGW 3D	6/8/2023	CARBON DISULFIDE	0.63	2.0	U	U	2	810	ug/L
HGW 3D	6/18/2024	CARBON DISULFIDE	0.26	2.0	U	U	2	810	ug/L
HGW 3D	5/7/2014	CADMIUM	0.1	1	U	U	1	5	ug/L
HGW 3D	4/27/2015	CADMIUM	0.1	1	U	U	1	5	ug/L
HGW 3D	5/2/2016	CADMIUM	0.1	1	U	U	1	5	ug/L
HGW 3D	4/26/2017	CADMIUM	0.1	1	U	U	1	5	ug/L
HGW 3D	5/21/2018	CADMIUM	0.1	1	U	U	1	5	ug/L
HGW 3D	5/13/2019	CADMIUM	0.1	1	U	U	1	5	ug/L
HGW 3D	5/20/2020	CADMIUM	1.5	5	U	U	5	5	ug/L
HGW 3D	5/20/2021	CADMIUM	0.45	5	U	U	5	5	ug/L
HGW 3D	6/9/2022	CADMIUM	0.13	5	U	U	5	5	ug/L
HGW 3D	6/8/2023	CADMIUM	0.19	1.0	U	U	1	5	ug/L
HGW 3D	6/18/2024	CADMIUM	0.19	1.0	U	U	1	5	ug/L
HGW 3D	5/7/2014	BROMOMETHANE (METHYL BROMIDE)	0.3	1	U	U	1	75	ug/L
HGW 3D	4/27/2015	BROMOMETHANE (METHYL BROMIDE)	0.25	2	U	U	2	75	ug/L
HGW 3D	5/21/2018	BROMOMETHANE (METHYL BROMIDE)	0.337	1	U	U	1	75	ug/L
HGW 3D	5/13/2019	BROMOMETHANE (METHYL BROMIDE)	0.57	2	U	U	2	75	ug/L
HGW 3D	5/20/2020	BROMOMETHANE (METHYL BROMIDE)	0.337	1	U	UJ	1	75	ug/L
HGW 3D	5/20/2021	BROMOMETHANE (METHYL BROMIDE)	5	10	U	U	10	75	ug/L
HGW 3D	6/9/2022	BROMOMETHANE (METHYL BROMIDE)	2.4	5	U	U	5	75	ug/L
HGW 3D	6/8/2023	BROMOMETHANE (METHYL BROMIDE)	2.4	5.0	U	U	5	75	ug/L
HGW 3D	6/18/2024	BROMOMETHANE (METHYL BROMIDE)	2.4	5.0	U	U	5	75	ug/L
HGW 3D	5/7/2014	BROMOFORM (TRIBROMOMETHANE)	0.3	1	U	U	1	80	ug/L
HGW 3D	4/27/2015	BROMOFORM (TRIBROMOMETHANE)	0.17	1	U	U	1	80	ug/L
HGW 3D	5/21/2018	BROMOFORM (TRIBROMOMETHANE)	0.333	1	U	U	1	80	ug/L
HGW 3D	5/13/2019	BROMOFORM (TRIBROMOMETHANE)	0.32	1	U	U	1	80	ug/L
HGW 3D	5/20/2020	BROMOFORM (TRIBROMOMETHANE)	0.333	1	U	UJ	1	80	ug/L
HGW 3D	5/20/2021	BROMOFORM (TRIBROMOMETHANE)	0.67	2	U	U	2	80	ug/L

Bold indicates concentration exceeds the MCL or USEPA Regional Screening Levels, [http://epa.gov/reg3hwm/risk/human/rb-concentration\\_table/index.htm](http://epa.gov/reg3hwm/risk/human/rb-concentration_table/index.htm).  
(May 2016 RSL Table)

Station	Date	Analyte	MDL	PQL	Lab Qual	EPA Qual	Result	MCL/RSL	Units
HGW 3D	6/9/2022	BROMOFORM (TRIBROMOMETHANE)	1.2	2	U	U	2	80	ug/L
HGW 3D	6/8/2023	BROMOFORM (TRIBROMOMETHANE)	1.2	2.0	U	U	2	80	ug/L
HGW 3D	6/18/2024	BROMOFORM (TRIBROMOMETHANE)	0.25	2.0	U	U	2	80	ug/L
HGW 3D	5/7/2014	BROMODICHLOROMETHANE	0.3	1	U	U	1	80	ug/L
HGW 3D	4/27/2015	BROMODICHLOROMETHANE	0.09	1	U	U	1	80	ug/L
HGW 3D	5/21/2018	BROMODICHLOROMETHANE	0.333	1	U	U	1	80	ug/L
HGW 3D	5/13/2019	BROMODICHLOROMETHANE	0.17	1	U	U	1	80	ug/L
HGW 3D	5/20/2020	BROMODICHLOROMETHANE	0.333	1	U	UJ	1	80	ug/L
HGW 3D	5/20/2021	BROMODICHLOROMETHANE	0.15	1	U	U	1	80	ug/L
HGW 3D	6/9/2022	BROMODICHLOROMETHANE	0.39	1	U	U	1	80	ug/L
HGW 3D	6/8/2023	BROMODICHLOROMETHANE	0.39	1.0	U	U	1	80	ug/L
HGW 3D	6/18/2024	BROMODICHLOROMETHANE	0.19	1.0	U	U	1	80	ug/L
HGW 3D	5/7/2014	BROMOCHLOROMETHANE	0.3	1	U	U	1	83	ug/L
HGW 3D	4/27/2015	BROMOCHLOROMETHANE	0.13	1	U	U	1	83	ug/L
HGW 3D	5/21/2018	BROMOCHLOROMETHANE	0.333	1	U	U	1	83	ug/L
HGW 3D	5/13/2019	BROMOCHLOROMETHANE	0.21	1	U	U	1	83	ug/L
HGW 3D	5/20/2020	BROMOCHLOROMETHANE	0.333	1	U	UJ	1	83	ug/L
HGW 3D	5/20/2021	BROMOCHLOROMETHANE	0.2	2	U	U	2	83	ug/L
HGW 3D	6/9/2022	BROMOCHLOROMETHANE	0.4	1	U	U	1	83	ug/L
HGW 3D	6/8/2023	BROMOCHLOROMETHANE	0.40	1.0	U	U	1	83	ug/L
HGW 3D	6/18/2024	BROMOCHLOROMETHANE	0.40	1.0	U	U	1	83	ug/L
HGW 3D	5/7/2014	BENZENE	0.3	1	U	U	1	5	ug/L
HGW 3D	4/27/2015	BENZENE	0.06	1	U	U	1	5	ug/L
HGW 3D	5/21/2018	BENZENE	0.333	1	U	U	1	5	ug/L
HGW 3D	5/13/2019	BENZENE	0.26	1	U	U	1	5	ug/L
HGW 3D	5/20/2020	BENZENE	0.333	1	U	UJ	1	5	ug/L
HGW 3D	5/20/2021	BENZENE	0.18	1	U	U	1	5	ug/L
HGW 3D	6/9/2022	BENZENE	0.31	1	U	U	1	5	ug/L
HGW 3D	6/8/2023	BENZENE	0.31	1.0	U	U	1	5	ug/L
HGW 3D	6/18/2024	BENZENE	0.14	1.0	U	U	1	5	ug/L
HGW 3D	5/7/2014	ACETONE	1.5	5	U	U	5	14000	ug/L
HGW 3D	4/27/2015	ACETONE	0.34	2	U	U	2	14000	ug/L
HGW 3D	5/21/2018	ACETONE	1.74	5	U	U	5	14000	ug/L
HGW 3D	5/13/2019	ACETONE	0.94	2	U	R	2	14000	ug/L
HGW 3D	5/20/2020	ACETONE	1.74	5	U	UJ	5	14000	ug/L
HGW 3D	5/20/2021	ACETONE	8	20	U	U	20	14000	ug/L
HGW 3D	6/9/2022	ACETONE	6.6	15	U	U	15	14000	ug/L
HGW 3D	6/8/2023	ACETONE	6.6	15	U	U	15	14000	ug/L
HGW 3D	6/18/2024	ACETONE	6.6	15	U	U	15	14000	ug/L
HGW 3D	5/7/2014	2-HEXANONE	1.5	5	U	U	5	38	ug/L
HGW 3D	4/27/2015	2-HEXANONE	0.22	5	U	U	5	38	ug/L
HGW 3D	5/21/2018	2-HEXANONE	1.67	5	U	U	5	38	ug/L
HGW 3D	5/13/2019	2-HEXANONE	0.51	5	U	U	5	38	ug/L
HGW 3D	5/20/2020	2-HEXANONE	1.67	5	U	UJ	5	38	ug/L
HGW 3D	5/20/2021	2-HEXANONE	0.42	5	U	U	5	38	ug/L
HGW 3D	6/9/2022	2-HEXANONE	1.7	5	U	U	5	38	ug/L
HGW 3D	6/8/2023	2-HEXANONE	1.7	5.0	U	U	5	38	ug/L
HGW 3D	6/18/2024	2-HEXANONE	0.81	5.0	U	U	5	38	ug/L
HGW 3D	5/7/2014	1,4-DIOXANE	15	50	U	U	50	0.46	ug/L
HGW 3D	4/27/2015	1,4-DIOXANE	7.6	80	U	U	80	0.46	ug/L
HGW 3D	5/21/2018	1,4-DIOXANE	16.7	50	U	U	50	0.46	ug/L
HGW 3D	5/13/2019	1,4-DIOXANE	14	80	U	U	80	0.46	ug/L
HGW 3D	5/20/2020	1,4-DIOXANE	16.7	50	U	UJ	50	0.46	ug/L
HGW 3D	5/20/2021	1,4-DIOXANE	6.9	20	U	U	20	0.46	ug/L
HGW 3D	6/9/2022	1,4-DIOXANE	19	150	U	U	150	0.46	ug/L
HGW 3D	6/8/2023	1,4-DIOXANE	19	150	U	U	150	0.46	ug/L
HGW 3D	6/18/2024	1,4-DIOXANE	7.4	40	U	U	40	0.46	ug/L
HGW 3D	5/7/2014	1,4-DICHLOROENZENE	0.3	1	U	U	1	ug/L	
HGW 3D	4/27/2015	1,4-DICHLOROENZENE	0.12	1	U	U	1	ug/L	
HGW 3D	5/21/2018	1,4-DICHLOROENZENE	0.333	1	U	U	1	ug/L	
HGW 3D	5/13/2019	1,4-DICHLOROENZENE	0.45	1	U	U	1	ug/L	
HGW 3D	5/20/2020	1,4-DICHLOROENZENE	0.333	1	U	UJ	1	ug/L	
HGW 3D	5/20/2021	1,4-DICHLOROENZENE	0.16	1	U	U	1	ug/L	
HGW 3D	6/9/2022	1,4-DICHLOROENZENE	0.39	1	U	U	1	ug/L	
HGW 3D	6/8/2023	1,4-DICHLOROENZENE	0.39	1.0	U	U	1	ug/L	
HGW 3D	6/18/2024	1,4-DICHLOROENZENE	0.39	1.0	U	U	1	ug/L	
HGW 3D	5/7/2014	1,3-DICHLOROENZENE	0.3	1	U	U	1	ug/L	
HGW 3D	4/27/2015	1,3-DICHLOROENZENE	0.08	1	U	U	1	ug/L	
HGW 3D	5/21/2018	1,3-DICHLOROENZENE	0.333	1	U	U	1	ug/L	
HGW 3D	5/13/2019	1,3-DICHLOROENZENE	0.37	1	U	U	1	ug/L	
HGW 3D	5/20/2020	1,3-DICHLOROENZENE	0.333	1	U	UJ	1	ug/L	

Bold indicates concentration exceeds the MCL or USEPA Regional Screening Levels, [http://epa.gov/reg3hwm/risk/human/rb-concentration\\_table/index.htm](http://epa.gov/reg3hwm/risk/human/rb-concentration_table/index.htm).  
(May 2016 RSL Table)

Station	Date	Analyte	MDL	PQL	Lab Qual	EPA Qual	Result	MCL/RSL	Units
HGW 3D	5/20/2021	1,3-DICHLOROENZENE	0.16		1 U	U	1		ug/L
HGW 3D	6/9/2022	1,3-DICHLOROENZENE	0.33	1	U	U	1	1	ug/L
HGW 3D	6/8/2023	1,3-DICHLOROENZENE	0.33	1.0	U	U	1	1	ug/L
HGW 3D	6/18/2024	1,3-DICHLOROENZENE	0.33	1.0	U	U	1	1	ug/L
HGW 3D	5/7/2014	1,2-DICHLOROPROPANE	0.3		1 U	U	1	5	ug/L
HGW 3D	4/27/2015	1,2-DICHLOROPROPANE	0.1		1 U	U	1	5	ug/L
HGW 3D	5/21/2018	1,2-DICHLOROPROPANE	0.333		1 U	U	1	5	ug/L
HGW 3D	5/13/2019	1,2-DICHLOROPROPANE	0.2		1 U	U	1	5	ug/L
HGW 3D	5/20/2020	1,2-DICHLOROPROPANE	0.333		1 U	UJ	1	5	ug/L
HGW 3D	5/20/2021	1,2-DICHLOROPROPANE	0.18		1 U	U	1	5	ug/L
HGW 3D	6/9/2022	1,2-DICHLOROPROPANE	0.52	1	U	U	1	5	ug/L
HGW 3D	6/8/2023	1,2-DICHLOROPROPANE	0.52	1.0	U	U	1	5	ug/L
HGW 3D	6/18/2024	1,2-DICHLOROPROPANE	0.24	1.0	U	U	1	5	ug/L
HGW 3D	5/7/2014	1,2-DICHLOROETHANE (EDC)	0.3		1 U	U	1	5	ug/L
HGW 3D	4/27/2015	1,2-DICHLOROETHANE (EDC)	0.1		1 U	U	1	5	ug/L
HGW 3D	5/21/2018	1,2-DICHLOROETHANE (EDC)	0.333		1 U	U	1	5	ug/L
HGW 3D	5/13/2019	1,2-DICHLOROETHANE (EDC)	0.23		1 U	U	1	5	ug/L
HGW 3D	5/20/2020	1,2-DICHLOROETHANE (EDC)	0.333		1 U	UJ	1	5	ug/L
HGW 3D	5/20/2021	1,2-DICHLOROETHANE (EDC)	0.17		1 U	U	1	5	ug/L
HGW 3D	6/9/2022	1,2-DICHLOROETHANE (EDC)	0.54	1	U	U	1	5	ug/L
HGW 3D	6/8/2023	1,2-DICHLOROETHANE (EDC)	0.54	1.0	U	U	1	5	ug/L
HGW 3D	6/18/2024	1,2-DICHLOROETHANE (EDC)	0.28	1.0	U	U	1	5	ug/L
HGW 3D	5/7/2014	1,2-DICHLOROENZENE	0.3		1 U	U	1	600	ug/L
HGW 3D	4/27/2015	1,2-DICHLOROENZENE	0.06		1 U	U	1	600	ug/L
HGW 3D	5/21/2018	1,2-DICHLOROENZENE	0.333		1 U	U	1	600	ug/L
HGW 3D	5/13/2019	1,2-DICHLOROENZENE	0.42		1 U	U	1	600	ug/L
HGW 3D	5/20/2020	1,2-DICHLOROENZENE	0.333		1 U	UJ	1	600	ug/L
HGW 3D	5/20/2021	1,2-DICHLOROENZENE	0.17		1 U	U	1	600	ug/L
HGW 3D	6/9/2022	1,2-DICHLOROENZENE	0.37	1	U	U	1	600	ug/L
HGW 3D	6/8/2023	1,2-DICHLOROENZENE	0.37	1.0	U	U	1	600	ug/L
HGW 3D	6/18/2024	1,2-DICHLOROENZENE	0.14	1.0	U	U	1	600	ug/L
HGW 3D	5/7/2014	1,2-DIBROMOETHANE	0.3		1 U	U	1	0.5	ug/L
HGW 3D	4/27/2015	1,2-DIBROMOETHANE	0.13		1 U	U	1	0.5	ug/L
HGW 3D	5/21/2018	1,2-DIBROMOETHANE	0.333		1 U	U	1	0.5	ug/L
HGW 3D	5/13/2019	1,2-DIBROMOETHANE	0.26		1 U	U	1	0.5	ug/L
HGW 3D	5/20/2020	1,2-DIBROMOETHANE	0.333		1 U	UJ	1	0.5	ug/L
HGW 3D	5/20/2021	1,2-DIBROMOETHANE	0.22		5 U	U	5	0.5	ug/L
HGW 3D	6/9/2022	1,2-DIBROMOETHANE	0.4	1	U	U	1	0.5	ug/L
HGW 3D	6/8/2023	1,2-DIBROMOETHANE	0.40	1.0	U	U	1	0.5	ug/L
HGW 3D	6/18/2024	1,2-DIBROMOETHANE	0.18	1.0	U	U	1	0.5	ug/L
HGW 3D	5/7/2014	1,2-DIBROMO-3-CHLOROPROPANE	0.5		1 U	U	1	0.2	ug/L
HGW 3D	4/27/2015	1,2-DIBROMO-3-CHLOROPROPANE	0.41		1 U	U	1	0.2	ug/L
HGW 3D	5/21/2018	1,2-DIBROMO-3-CHLOROPROPANE	0.333		1 U	U	1	0.2	ug/L
HGW 3D	5/13/2019	1,2-DIBROMO-3-CHLOROPROPANE	0.49		1 U	U	1	0.2	ug/L
HGW 3D	5/20/2020	1,2-DIBROMO-3-CHLOROPROPANE	0.333		1 U	R	1	0.2	ug/L
HGW 3D	5/20/2021	1,2-DIBROMO-3-CHLOROPROPANE	0.38		5 U	U	5	0.2	ug/L
HGW 3D	6/9/2022	1,2-DIBROMO-3-CHLOROPROPANE	1.8	5	U	U	5	0.2	ug/L
HGW 3D	6/8/2023	1,2-DIBROMO-3-CHLOROPROPANE	1.8	5.0	U	U	5	0.2	ug/L
HGW 3D	6/18/2024	1,2-DIBROMO-3-CHLOROPROPANE	0.42	5.0	U	U	5	0.2	ug/L
HGW 3D	5/7/2014	1,2,4-TRICHLOROENZENE	0.3		1 U	U	1	7	ug/L
HGW 3D	4/27/2015	1,2,4-TRICHLOROENZENE	0.08		1 U	U	1	7	ug/L
HGW 3D	5/21/2018	1,2,4-TRICHLOROENZENE	0.333		1 U	U	1	7	ug/L
HGW 3D	5/13/2019	1,2,4-TRICHLOROENZENE	0.54		1 U	U	1	7	ug/L
HGW 3D	5/20/2020	1,2,4-TRICHLOROENZENE	0.333		1 U	UJ	1	7	ug/L
HGW 3D	5/20/2021	1,2,4-TRICHLOROENZENE	0.2		1 U	U	1	7	ug/L
HGW 3D	6/9/2022	1,2,4-TRICHLOROENZENE	0.58	1	U	U	1	7	ug/L
HGW 3D	6/8/2023	1,2,4-TRICHLOROENZENE	0.58	1.0	U	U	1	7	ug/L
HGW 3D	6/18/2024	1,2,4-TRICHLOROENZENE	0.58	1.0	U	U	1	7	ug/L
HGW 3D	5/7/2014	1,2,3-TRICHLOROENZENE	0.3		1 U	U	1	7	ug/L
HGW 3D	4/27/2015	1,2,3-TRICHLOROENZENE	0.09		1 U	U	1	7	ug/L
HGW 3D	5/21/2018	1,2,3-TRICHLOROENZENE	0.333		1 U	U	1	7	ug/L
HGW 3D	5/13/2019	1,2,3-TRICHLOROENZENE	0.48		1 U	U	1	7	ug/L
HGW 3D	5/20/2020	1,2,3-TRICHLOROENZENE	0.333		1 U	UJ	1	7	ug/L
HGW 3D	5/20/2021	1,2,3-TRICHLOROENZENE	0.22		1 U	U	1	7	ug/L
HGW 3D	6/9/2022	1,2,3-TRICHLOROENZENE	0.7	2	U	U	2	7	ug/L
HGW 3D	6/8/2023	1,2,3-TRICHLOROENZENE	0.70	2.0	U	U	2	7	ug/L
HGW 3D	6/18/2024	1,2,3-TRICHLOROENZENE	1.2	4.0	U	U	4	7	ug/L
HGW 3D	5/7/2014	1,1-DICHLOROETHYLENE	0.3		1 U	U	1	7	ug/L
HGW 3D	4/27/2015	1,1-DICHLOROETHYLENE	0.08		1 U	U	1	7	ug/L
HGW 3D	5/21/2018	1,1-DICHLOROETHYLENE	0.333		1 U	U	1	7	ug/L
HGW 3D	5/13/2019	1,1-DICHLOROETHYLENE	0.27		1 U	U	1	7	ug/L

Bold indicates concentration exceeds the MCL or USEPA Regional Screening Levels, [http://epa.gov/reg3hwm/risk/human/rb-concentration\\_table/index.htm](http://epa.gov/reg3hwm/risk/human/rb-concentration_table/index.htm).  
(May 2016 RSL Table)

Station	Date	Analyte	MDL	PQL	Lab Qual	EPA Qual	Result	MCL/RSL	Units
HGW 3D	5/20/2020	1,1-DICHLOROETHYLENE	0.333		U	UJ	1	7	ug/L
HGW 3D	5/20/2021	1,1-DICHLOROETHYLENE	0.24		U	U	1	7	ug/L
HGW 3D	6/9/2022	1,1-DICHLOROETHYLENE	0.23	1	U	U	1	7	ug/L
HGW 3D	6/8/2023	1,1-DICHLOROETHYLENE	0.23	1.0	U	U	1	7	ug/L
HGW 3D	6/18/2024	1,1-DICHLOROETHYLENE	0.23	1.0	U	U	1	7	ug/L
HGW 3D	5/7/2014	1,1-DICHLOROETHANE	0.3		U	U	1	2.8	ug/L
HGW 3D	4/27/2015	1,1-DICHLOROETHANE	0.07		U	U	1	2.8	ug/L
HGW 3D	5/2/2016	1,1-DICHLOROETHANE	0.3		U	U	1	2.8	ug/L
HGW 3D	4/26/2017	1,1-DICHLOROETHANE	0.333		U	U	1	2.8	ug/L
HGW 3D	5/21/2018	1,1-DICHLOROETHANE	0.333		U	U	1	2.8	ug/L
HGW 3D	5/13/2019	1,1-DICHLOROETHANE	0.25		U	U	1	2.8	ug/L
HGW 3D	5/20/2020	1,1-DICHLOROETHANE	0.333		U	UJ	1	2.8	ug/L
HGW 3D	5/20/2021	1,1-DICHLOROETHANE	0.2		U	U	1	2.8	ug/L
HGW 3D	6/9/2022	1,1-DICHLOROETHANE	0.22	1	U	U	1	2.8	ug/L
HGW 3D	6/8/2023	1,1-DICHLOROETHANE	0.22	1.0	U	U	1	2.8	ug/L
HGW 3D	6/18/2024	1,1-DICHLOROETHANE	0.22	1.0	U	U	1	2.8	ug/L
HGW 3D	5/7/2014	1,1,2-TRICHLOROETHANE	0.3		U	U	1	5	ug/L
HGW 3D	4/27/2015	1,1,2-TRICHLOROETHANE	0.15		U	U	1	5	ug/L
HGW 3D	5/21/2018	1,1,2-TRICHLOROETHANE	0.333		U	U	1	5	ug/L
HGW 3D	5/13/2019	1,1,2-TRICHLOROETHANE	0.25		U	U	1	5	ug/L
HGW 3D	5/20/2020	1,1,2-TRICHLOROETHANE	0.333		U	UJ	1	5	ug/L
HGW 3D	5/20/2021	1,1,2-TRICHLOROETHANE	0.23		U	U	1	5	ug/L
HGW 3D	6/9/2022	1,1,2-TRICHLOROETHANE	0.27	1	U	U	1	5	ug/L
HGW 3D	6/8/2023	1,1,2-TRICHLOROETHANE	0.27	1.0	U	U	1	5	ug/L
HGW 3D	6/18/2024	1,1,2-TRICHLOROETHANE	0.27	1.0	U	U	1	5	ug/L
HGW 3D	5/7/2014	1,1,2-TRICHLORO-1,2,2-TRIFLUOROETHANE	2				122		ug/L
HGW 3D	4/27/2015	1,1,2-TRICHLORO-1,2,2-TRIFLUOROETHANE	0.5				100		ug/L
HGW 3D	5/21/2018	1,1,2-TRICHLORO-1,2,2-TRIFLUOROETHANE	2.98				56.5		ug/L
HGW 3D	5/13/2019	1,1,2-TRICHLORO-1,2,2-TRIFLUOROETHANE	1.3				45		ug/L
HGW 3D	5/20/2020	1,1,2-TRICHLORO-1,2,2-TRIFLUOROETHANE	2.98			J	75.1		ug/L
HGW 3D	5/20/2021	1,1,2-TRICHLORO-1,2,2-TRIFLUOROETHANE	0.26				89		ug/L
HGW 3D	6/9/2022	1,1,2-TRICHLORO-1,2,2-TRIFLUOROETHANE	0.73	3			41		ug/L
HGW 3D	6/8/2023	1,1,2-TRICHLORO-1,2,2-TRIFLUOROETHANE	0.73	3.0			30		ug/L
HGW 3D	6/18/2024	1,1,2-TRICHLORO-1,2,2-TRIFLUOROETHANE	0.73	3.0			61		ug/L
HGW 3D	5/7/2014	1,1,2,2-TETRACHLOROETHANE	0.3		U	U	1	0.076	ug/L
HGW 3D	4/27/2015	1,1,2,2-TETRACHLOROETHANE	0.1		U	U	1	0.076	ug/L
HGW 3D	5/21/2018	1,1,2,2-TETRACHLOROETHANE	0.333		U	U	1	0.076	ug/L
HGW 3D	5/13/2019	1,1,2,2-TETRACHLOROETHANE	0.34		U	U	1	0.076	ug/L
HGW 3D	5/20/2020	1,1,2,2-TETRACHLOROETHANE	0.333		U	R	1	0.076	ug/L
HGW 3D	5/20/2021	1,1,2,2-TETRACHLOROETHANE	0.12		U	U	1	0.076	ug/L
HGW 3D	6/9/2022	1,1,2,2-TETRACHLOROETHANE	0.21	1	U	U	1	0.076	ug/L
HGW 3D	6/8/2023	1,1,2,2-TETRACHLOROETHANE	0.21	1.0	U	U	1	0.076	ug/L
HGW 3D	6/18/2024	1,1,2,2-TETRACHLOROETHANE	0.21	1.0	U	U	1	0.076	ug/L
HGW 3D	5/7/2014	1,1,1-TRICHLOROETHANE	0.3		U	U	1	200	ug/L
HGW 3D	4/27/2015	1,1,1-TRICHLOROETHANE	0.07		U	U	1	200	ug/L
HGW 3D	5/2/2016	1,1,1-TRICHLOROETHANE	0.3		U	U	1	200	ug/L
HGW 3D	4/26/2017	1,1,1-TRICHLOROETHANE	0.333		U	U	1	200	ug/L
HGW 3D	5/21/2018	1,1,1-TRICHLOROETHANE	0.333		U	U	1	200	ug/L
HGW 3D	5/13/2019	1,1,1-TRICHLOROETHANE	0.25		U	U	1	200	ug/L
HGW 3D	5/20/2020	1,1,1-TRICHLOROETHANE	0.333		U	UJ	1	200	ug/L
HGW 3D	5/20/2021	1,1,1-TRICHLOROETHANE	0.2		U	U	1	200	ug/L
HGW 3D	6/9/2022	1,1,1-TRICHLOROETHANE	0.39	1	U	U	1	200	ug/L
HGW 3D	6/8/2023	1,1,1-TRICHLOROETHANE	0.39	1.0	U	U	1	200	ug/L
HGW 3D	6/18/2024	1,1,1-TRICHLOROETHANE	0.39	1.0	U	U	1	200	ug/L
HGW 4D	5/8/2014	TRITIUM	0.415	1.22			3.14	20	pCi/mL
HGW 4D	5/8/2014	TRICHLOROFLUOROMETHANE	0.3		U	U	1	5200	ug/L
HGW 4D	5/8/2014	TRICHLOROETHYLENE (TCE)	0.3		J	J	0.48	5	ug/L
HGW 4D	5/8/2014	TRANS-1,3-DICHLOROPROPENE	0.3		U	U	1	0.47	ug/L
HGW 4D	5/8/2014	TRANS-1,2-DICHLOROETHYLENE	0.3		U	U	1	100	ug/L
HGW 4D	5/8/2014	TOLUENE	0.3		U	U	1	1000	ug/L
HGW 4D	5/8/2014	TETRACHLOROETHYLENE (PCE)	0.3		J	J	0.36	5	ug/L
HGW 4D	5/8/2014	STYRENE	0.3		U	U	1	100	ug/L
HGW 4D	5/8/2014	O-XYLENE	0.3		U	U	1	190	ug/L
HGW 4D	5/8/2014	NONVOLATILE BETA	3.99	8.84	U	U	0.921	50	pCi/L
HGW 4D	5/8/2014	METHYLCYCLOHEXANE	0.3		U	U	1		ug/L
HGW 4D	5/8/2014	METHYL TERTIARY BUTYL ETHER (MTBE)	0.3		U	U	1	14	ug/L
HGW 4D	5/8/2014	METHYL ISOBUTYL KETONE	1.5		U	U	5	6300	ug/L
HGW 4D	5/8/2014	METHYL ETHYL KETONE	1.5		U	U	5	5600	ug/L
HGW 4D	5/8/2014	METHYL ACETATE	1.5		U	U	5	20000	ug/L
HGW 4D	5/8/2014	M,P-XYLENE	0.3		U	U	2	190	ug/L
HGW 4D	5/8/2014	LEAD	0.5	5	J	J	1.22	15	ug/L

Bold indicates concentration exceeds the MCL or USEPA Regional Screening Levels, [http://epa.gov/reg3hwmd/risk/human/rb-concentration\\_table/index.htm](http://epa.gov/reg3hwmd/risk/human/rb-concentration_table/index.htm).  
(May 2016 RSL Table)

Station	Date	Analyte	MDL	PQL	Lab Qual	EPA Qual	Result	MCL/RSL	Units
HGW 4D	5/8/2014	GROSS ALPHA	2.19	5.96	U	U	1.92	15	pCi/L
HGW 4D	5/8/2014	ETHYLBENZENE	0.3		U	U	1	700	ug/L
HGW 4D	5/8/2014	DICHLOROMETHANE (METHYLENE CHLORIDE)	1	5	U	U	5	5	ug/L
HGW 4D	5/8/2014	DICHLORODIFLUOROMETHANE	0.3	1	U	U	1	200	ug/L
HGW 4D	5/8/2014	DIBROMOCHLOROMETHANE	0.3	1	U	U	1	80	ug/L
HGW 4D	5/8/2014	CYCLOHEXANE	0.3	1	U	U	1	13000	ug/L
HGW 4D	5/8/2014	CUMENE (ISOPROPYLBENZENE)	0.3	1	U	U	1	450	ug/L
HGW 4D	5/8/2014	CIS-1,3-DICHLOROPROPENE	0.3	1	U	U	1	0.47	ug/L
HGW 4D	5/8/2014	CIS-1,2-DICHLOROETHYLENE	0.3	1	J	J	0.4	0.47	ug/L
HGW 4D	5/8/2014	CHLOROMETHANE (METHYL CHLORIDE)	0.3	1	U	U	0.33	190	ug/L
HGW 4D	5/8/2014	CHLOROFORM	0.3	1	U	U	1	80	ug/L
HGW 4D	5/8/2014	CHLOROETHENE (VINYL CHLORIDE)	0.3	1	U	U	1	2	ug/L
HGW 4D	5/8/2014	CHLOROETHANE (ETHYL CHLORIDE)	0.3	1	U	U	1	21000	ug/L
HGW 4D	5/8/2014	CHLOROBENZENE	0.3	1	U	U	1	100	ug/L
HGW 4D	5/8/2014	CARBON TETRACHLORIDE	0.3	1	U	U	1	5	ug/L
HGW 4D	5/8/2014	CARBON DISULFIDE	1.5	5	U	U	5	810	ug/L
HGW 4D	5/8/2014	CADMIUM	0.1	1	U	U	1	5	ug/L
HGW 4D	5/8/2014	BROMOMETHANE (METHYL BROMIDE)	0.3	1	U	U	1	75	ug/L
HGW 4D	5/8/2014	BROMOFORM (TRIBROMOMETHANE)	0.3	1	U	U	1	80	ug/L
HGW 4D	5/8/2014	BROMODICHLOROMETHANE	0.3	1	U	U	1	80	ug/L
HGW 4D	5/8/2014	BROMOCHLOROMETHANE	0.3	1	U	U	1	83	ug/L
HGW 4D	5/8/2014	BENZENE	0.3	1	U	U	1	5	ug/L
HGW 4D	5/8/2014	ACETONE	1.5	5	U	U	5	14000	ug/L
HGW 4D	5/8/2014	2-HEXANONE	1.5	5	U	U	5	38	ug/L
HGW 4D	5/8/2014	1,4-DIOXANE	15	50	U	U	50	0.46	ug/L
HGW 4D	5/8/2014	1,4-DICHLOROENZENE	0.3	1	U	U	1		ug/L
HGW 4D	5/8/2014	1,3-DICHLOROENZENE	0.3	1	U	U	1		ug/L
HGW 4D	5/8/2014	1,2-DICHLOROPROPANE	0.3	1	U	U	1	5	ug/L
HGW 4D	5/8/2014	1,2-DICHLOROETHANE (EDC)	0.3	1	U	U	1	5	ug/L
HGW 4D	5/8/2014	1,2-DICHLOROENZENE	0.3	1	U	U	1	600	ug/L
HGW 4D	5/8/2014	1,2-DIBROMOETHANE	0.3	1	U	U	1	0.5	ug/L
HGW 4D	5/8/2014	1,2-DIBROMO-3-CHLOROPROPANE	0.5	1	U	U	1	0.2	ug/L
HGW 4D	5/8/2014	1,2,4-TRICHLOROENZENE	0.3	1	U	U	1	7	ug/L
HGW 4D	5/8/2014	1,2,3-TRICHLOROENZENE	0.3	1	U	U	1	7	ug/L
HGW 4D	5/8/2014	1,1-DICHLOROETHYLENE	0.3	1	U	U	1	7	ug/L
HGW 4D	5/8/2014	1,1-DICHLOROETHANE	0.3	1	U	U	1	2.8	ug/L
HGW 4D	5/8/2014	1,1,2-TRICHLOROETHANE	0.3	1	U	U	1	5	ug/L
HGW 4D	5/8/2014	1,1,2-TRICHLORO-1,2,2-TRIFLUOROETHANE	2	5	J	J	3.28		ug/L
HGW 4D	5/8/2014	1,1,2,2-TETRACHLOROETHANE	0.3	1	U	U	1	0.076	ug/L
HGW 4D	5/8/2014	1,1,1-TRICHLOROETHANE	0.3	1	U	U	1	200	ug/L
HHP 1D	5/7/2014	TRITIUM	0.377	1.04			1.81	20	pCi/mL
HHP 1D	5/7/2014	TRITIUM	0.378	1.03			1.72	20	pCi/mL
HHP 1D	4/22/2015	TRITIUM	0.528	1.35			2.52	20	pCi/mL
HHP 1D	4/26/2016	TRITIUM	0.534	1.37			2.61	20	pCi/mL
HHP 1D	4/26/2017	TRITIUM	0.435	1.28			3.24	20	pCi/mL
HHP 1D	5/21/2018	TRITIUM	0.499	1.27			1.98	20	pCi/mL
HHP 1D	5/14/2019	TRITIUM	0.396	1.29			4.43	20	pCi/mL
HHP 1D	5/14/2019	TRITIUM	0.398	1.28			4.25	20	pCi/mL
HHP 1D	5/20/2020	TRITIUM	0.275	0.877			2.14	20	pCi/mL
HHP 1D	5/20/2021	TRITIUM	0.377	1.073			2.33	20	pCi/mL
HHP 1D	6/9/2022	TRITIUM	0.271	0.917			2.15	20	pCi/mL
HHP 1D	6/8/2023	TRITIUM	0.306	0.924			1.7	20	pCi/mL
HHP 1D	6/18/2024	TRITIUM		0.979			1.69	20	pCi/mL
HHP 1D	5/7/2014	TRICHLOROFLUOROMETHANE	0.3		U	U	1	5200	ug/L
HHP 1D	4/22/2015	TRICHLOROFLUOROMETHANE	0.11		U	U	1	5200	ug/L
HHP 1D	5/21/2018	TRICHLOROFLUOROMETHANE	0.333		U	U	1	5200	ug/L
HHP 1D	5/14/2019	TRICHLOROFLUOROMETHANE	0.26		U	U	1	5200	ug/L
HHP 1D	5/20/2020	TRICHLOROFLUOROMETHANE	0.333		U	U	1	5200	ug/L
HHP 1D	5/20/2021	TRICHLOROFLUOROMETHANE	0.2		U	U	2	5200	ug/L
HHP 1D	6/9/2022	TRICHLOROFLUOROMETHANE	0.57		U	U	2	5200	ug/L
HHP 1D	6/8/2023	TRICHLOROFLUOROMETHANE	0.57		U	U	2	5200	ug/L
HHP 1D	6/18/2024	TRICHLOROFLUOROMETHANE	0.20		U	U	2	5200	ug/L
HHP 1D	5/7/2014	TRICHLOROETHYLENE (TCE)	0.3		U	U	1	5	ug/L
HHP 1D	4/22/2015	TRICHLOROETHYLENE (TCE)	0.25		U	U	1	5	ug/L
HHP 1D	4/26/2016	TRICHLOROETHYLENE (TCE)	0.3		U	U	1	5	ug/L
HHP 1D	4/26/2017	TRICHLOROETHYLENE (TCE)	0.333		U	U	1	5	ug/L
HHP 1D	5/21/2018	TRICHLOROETHYLENE (TCE)	0.333		U	U	1	5	ug/L
HHP 1D	5/14/2019	TRICHLOROETHYLENE (TCE)	0.31		U	U	1	5	ug/L
HHP 1D	5/20/2020	TRICHLOROETHYLENE (TCE)	0.333		U	U	1	5	ug/L
HHP 1D	5/20/2021	TRICHLOROETHYLENE (TCE)	0.18		U	U	1	5	ug/L
HHP 1D	6/9/2022	TRICHLOROETHYLENE (TCE)	0.3		U	U	1	5	ug/L

Bold indicates concentration exceeds the MCL or USEPA Regional Screening Levels, [http://epa.gov/reg3hwmd/risk/human/rb-concentration\\_table/index.htm](http://epa.gov/reg3hwmd/risk/human/rb-concentration_table/index.htm).  
(May 2016 RSL Table)

Station	Date	Analyte	MDL	PQL	Lab Qual	EPA Qual	Result	MCL/RSL	Units
HHP 1D	6/8/2023	TRICHLOROETHYLENE (TCE)	0.30	1.0	U	U	1	5	ug/L
HHP 1D	6/18/2024	TRICHLOROETHYLENE (TCE)	0.30	1.0	U	U	1	5	ug/L
HHP 1D	5/7/2014	TRANS-1,3-DICHLOROPROPENE	0.3	1	U	U	1	0.47	ug/L
HHP 1D	4/22/2015	TRANS-1,3-DICHLOROPROPENE	0.08	1	U	U	1	0.47	ug/L
HHP 1D	5/21/2018	TRANS-1,3-DICHLOROPROPENE	0.333	1	U	U	1	0.47	ug/L
HHP 1D	5/14/2019	TRANS-1,3-DICHLOROPROPENE	0.27	1	U	U	1	0.47	ug/L
HHP 1D	5/20/2020	TRANS-1,3-DICHLOROPROPENE	0.333	1	U	U	1	0.47	ug/L
HHP 1D	5/20/2021	TRANS-1,3-DICHLOROPROPENE	0.18	1	U	U	1	0.47	ug/L
HHP 1D	6/9/2022	TRANS-1,3-DICHLOROPROPENE	0.65	2	U	U	2	0.47	ug/L
HHP 1D	6/8/2023	TRANS-1,3-DICHLOROPROPENE	0.65	2.0	U	U	2	0.47	ug/L
HHP 1D	6/18/2024	TRANS-1,3-DICHLOROPROPENE	0.14	1.0	U	U	1	0.47	ug/L
HHP 1D	5/7/2014	TRANS-1,2-DICHLOROETHYLENE	0.3	1	U	U	1	100	ug/L
HHP 1D	4/22/2015	TRANS-1,2-DICHLOROETHYLENE	0.08	1	U	U	1	100	ug/L
HHP 1D	5/21/2018	TRANS-1,2-DICHLOROETHYLENE	0.333	1	U	U	1	100	ug/L
HHP 1D	5/14/2019	TRANS-1,2-DICHLOROETHYLENE	0.26	1	U	U	1	100	ug/L
HHP 1D	5/20/2020	TRANS-1,2-DICHLOROETHYLENE	0.333	1	U	U	1	100	ug/L
HHP 1D	5/20/2021	TRANS-1,2-DICHLOROETHYLENE	0.21	1	U	U	1	100	ug/L
HHP 1D	6/9/2022	TRANS-1,2-DICHLOROETHYLENE	0.37	1	U	U	1	100	ug/L
HHP 1D	6/8/2023	TRANS-1,2-DICHLOROETHYLENE	0.37	1.0	U	U	1	100	ug/L
HHP 1D	6/18/2024	TRANS-1,2-DICHLOROETHYLENE	0.37	1.0	U	U	1	100	ug/L
HHP 1D	5/7/2014	TOLUENE	0.3	1	U	U	1	1000	ug/L
HHP 1D	4/22/2015	TOLUENE	0.07	1		U	1.9	1000	ug/L
HHP 1D	5/21/2018	TOLUENE	0.333	1	U	U	1	1000	ug/L
HHP 1D	5/14/2019	TOLUENE	0.24	1	U	U	1	1000	ug/L
HHP 1D	5/20/2020	TOLUENE	0.333	1	U	U	1	1000	ug/L
HHP 1D	5/20/2021	TOLUENE	0.24	1	U	U	1	1000	ug/L
HHP 1D	6/9/2022	TOLUENE	0.32	1	U	U	1	1000	ug/L
HHP 1D	6/8/2023	TOLUENE	0.32	1.0	U	U	1	1000	ug/L
HHP 1D	6/18/2024	TOLUENE	0.32	1.0	U	U	1	1000	ug/L
HHP 1D	5/7/2014	TETRACHLOROETHYLENE (PCE)	0.3	1	U	U	1	5	ug/L
HHP 1D	4/22/2015	TETRACHLOROETHYLENE (PCE)	0.18	1	U	U	1	5	ug/L
HHP 1D	5/21/2018	TETRACHLOROETHYLENE (PCE)	0.333	1	U	U	1	5	ug/L
HHP 1D	5/14/2019	TETRACHLOROETHYLENE (PCE)	0.31	1	U	U	1	5	ug/L
HHP 1D	5/20/2020	TETRACHLOROETHYLENE (PCE)	0.333	1	U	U	1	5	ug/L
HHP 1D	5/20/2021	TETRACHLOROETHYLENE (PCE)	0.19	1	U	U	1	5	ug/L
HHP 1D	6/9/2022	TETRACHLOROETHYLENE (PCE)	0.4	1	U	U	1	5	ug/L
HHP 1D	6/8/2023	TETRACHLOROETHYLENE (PCE)	0.40	1.0	U		1	5	ug/L
HHP 1D	6/18/2024	TETRACHLOROETHYLENE (PCE)	0.40	1.0	U	U	1	5	ug/L
HHP 1D	5/7/2014	STYRENE	0.3	1	U	U	1	100	ug/L
HHP 1D	4/22/2015	STYRENE	0.07	1	U	U	1	100	ug/L
HHP 1D	5/21/2018	STYRENE	0.333	1	U	U	1	100	ug/L
HHP 1D	5/14/2019	STYRENE	0.35	1	U	U	1	100	ug/L
HHP 1D	5/20/2020	STYRENE	0.333	1	U	U	1	100	ug/L
HHP 1D	5/20/2021	STYRENE	0.22	1	U	U	1	100	ug/L
HHP 1D	6/9/2022	STYRENE	0.36	1	U	U	1	100	ug/L
HHP 1D	6/8/2023	STYRENE	0.36	1.0	U	U	1	100	ug/L
HHP 1D	6/18/2024	STYRENE	0.13	1.0	U	U	1	100	ug/L
HHP 1D	5/7/2014	O-XYLENE	0.3	1	U	U	1	190	ug/L
HHP 1D	4/22/2015	O-XYLENE	0.06	1	U	U	1	190	ug/L
HHP 1D	5/21/2018	O-XYLENE	0.333	1	U	U	1	190	ug/L
HHP 1D	5/14/2019	O-XYLENE	0.43	1	U	U	1	190	ug/L
HHP 1D	5/20/2020	O-XYLENE	0.333	1	U	U	1	190	ug/L
HHP 1D	5/20/2021	O-XYLENE	0.21	1	U	U	1	190	ug/L
HHP 1D	6/9/2022	O-XYLENE	0.33	1	U	U	1	190	ug/L
HHP 1D	6/8/2023	O-XYLENE	0.33	1.0	U	U	1	190	ug/L
HHP 1D	6/18/2024	O-XYLENE	0.11	1.0	U	U	1	190	ug/L
HHP 1D	5/7/2014	NONVOLATILE BETA	4.28	10.7	J	J	5	50	pCi/L
HHP 1D	4/22/2015	NONVOLATILE BETA	4.35	11.1	J	J	6.11	50	pCi/L
HHP 1D	4/26/2016	NONVOLATILE BETA	4.04	9.25	U	U	1.97	50	pCi/L
HHP 1D	4/26/2017	NONVOLATILE BETA	4.1	10.6	J	J	5.62	50	pCi/L
HHP 1D	5/21/2018	NONVOLATILE BETA	2.56	6.44	J	J	2.95	50	pCi/L
HHP 1D	5/21/2018	NONVOLATILE BETA	2.57	6.22	U	U	1.96	50	pCi/L
HHP 1D	5/14/2019	NONVOLATILE BETA	4.19	9.64	U	U	2	50	pCi/L
HHP 1D	5/20/2020	NONVOLATILE BETA	0.914	2.32	J	J	2.24	50	pCi/L
HHP 1D	5/20/2020	NONVOLATILE BETA	0.767	1.993	J	J	1.89	50	pCi/L
HHP 1D	5/20/2021	NONVOLATILE BETA	0.849	2.095	J	J	1.64	50	pCi/L
HHP 1D	6/9/2022	NONVOLATILE BETA	0.858	2.362			3.21	50	pCi/L
HHP 1D	6/8/2023	NONVOLATILE BETA	0.776	2.076			2.32	50	pCi/L
HHP 1D	6/18/2024	NONVOLATILE BETA		2.012			1.97	50	pCi/L
HHP 1D	5/7/2014	METHYLCYCLOHEXANE	0.3	1	U	U	1		ug/L
HHP 1D	4/22/2015	METHYLCYCLOHEXANE	0.1	4	U	U	4		ug/L

Bold indicates concentration exceeds the MCL or USEPA Regional Screening Levels, [http://epa.gov/reg3hwm/risk/human/rb-concentration\\_table/index.htm](http://epa.gov/reg3hwm/risk/human/rb-concentration_table/index.htm).  
(May 2016 RSL Table)

Station	Date	Analyte	MDL	PQL	Lab Qual	EPA Qual	Result	MCL/RSL	Units
HHP 1D	5/21/2018	METHYLCYCLOHEXANE	0.333	1	U	U	1		ug/L
HHP 1D	5/14/2019	METHYLCYCLOHEXANE	0.32	4	U	U	4		ug/L
HHP 1D	5/20/2020	METHYLCYCLOHEXANE	0.333	1	U	U	1		ug/L
HHP 1D	5/20/2021	METHYLCYCLOHEXANE	0.15	1	U	U	1		ug/L
HHP 1D	6/9/2022	METHYLCYCLOHEXANE	0.31	1	U	U	1		ug/L
HHP 1D	6/8/2023	METHYLCYCLOHEXANE	0.31	1.0	U	U	1		ug/L
HHP 1D	6/18/2024	METHYLCYCLOHEXANE	0.31	1.0	U	U	1		ug/L
HHP 1D	5/7/2014	METHYL TERTIARY BUTYL ETHER (MTBE)	0.3	1	U	U	1	14	ug/L
HHP 1D	4/22/2015	METHYL TERTIARY BUTYL ETHER (MTBE)	0.11	2	U	U	2	14	ug/L
HHP 1D	5/21/2018	METHYL TERTIARY BUTYL ETHER (MTBE)	0.333	1	U	U	1	14	ug/L
HHP 1D	5/14/2019	METHYL TERTIARY BUTYL ETHER (MTBE)	0.31	2	U	U	2	14	ug/L
HHP 1D	5/20/2020	METHYL TERTIARY BUTYL ETHER (MTBE)	0.333	1	U	U	1	14	ug/L
HHP 1D	5/20/2021	METHYL TERTIARY BUTYL ETHER (MTBE)	0.16	5	U	U	5	14	ug/L
HHP 1D	6/9/2022	METHYL TERTIARY BUTYL ETHER (MTBE)	0.25	5	U	U	5	14	ug/L
HHP 1D	6/8/2023	METHYL TERTIARY BUTYL ETHER (MTBE)	0.25	5.0	U	U	5	14	ug/L
HHP 1D	6/18/2024	METHYL TERTIARY BUTYL ETHER (MTBE)	0.25	5.0	U	U	5	14	ug/L
HHP 1D	5/7/2014	METHYL ISOBUTYL KETONE	1.5	5	U	U	5	6300	ug/L
HHP 1D	4/22/2015	METHYL ISOBUTYL KETONE	0.12	5	U	U	5	6300	ug/L
HHP 1D	5/21/2018	METHYL ISOBUTYL KETONE	1.67	5	U	U	5	6300	ug/L
HHP 1D	5/14/2019	METHYL ISOBUTYL KETONE	0.51	5	U	U	5	6300	ug/L
HHP 1D	5/20/2020	METHYL ISOBUTYL KETONE	1.67	5	U	U	5	6300	ug/L
HHP 1D	5/20/2021	METHYL ISOBUTYL KETONE	0.46	5	U	U	5	6300	ug/L
HHP 1D	6/9/2022	METHYL ISOBUTYL KETONE	0.98	5	U	U	5	6300	ug/L
HHP 1D	6/8/2023	METHYL ISOBUTYL KETONE	0.98	5.0	U	U	5	6300	ug/L
HHP 1D	6/18/2024	METHYL ISOBUTYL KETONE	0.98	5.0	U	U	5	6300	ug/L
HHP 1D	5/7/2014	METHYL ETHYL KETONE	1.5	5	U	U	5	5600	ug/L
HHP 1D	4/22/2015	METHYL ETHYL KETONE	0.52	5	U	U	5	5600	ug/L
HHP 1D	5/21/2018	METHYL ETHYL KETONE	1.67	5	U	U	5	5600	ug/L
HHP 1D	5/14/2019	METHYL ETHYL KETONE	0.72	5	U	U	5	5600	ug/L
HHP 1D	5/20/2020	METHYL ETHYL KETONE	1.67	5	U	U	5	5600	ug/L
HHP 1D	5/20/2021	METHYL ETHYL KETONE	1.4	20	U	U	20	5600	ug/L
HHP 1D	6/9/2022	METHYL ETHYL KETONE	5.9	15	U	U	15	5600	ug/L
HHP 1D	6/8/2023	METHYL ETHYL KETONE	6.0	15	U	U	15	5600	ug/L
HHP 1D	6/18/2024	METHYL ETHYL KETONE	4.6	10	U	U	10	5600	ug/L
HHP 1D	5/7/2014	METHYL ACETATE	1.5	5	U	U	5	20000	ug/L
HHP 1D	4/22/2015	METHYL ACETATE	0.37	25	U	U	25	20000	ug/L
HHP 1D	5/21/2018	METHYL ACETATE	1.67	5	U	U	5	20000	ug/L
HHP 1D	5/14/2019	METHYL ACETATE	2.7	25	U	U	25	20000	ug/L
HHP 1D	5/20/2020	METHYL ACETATE	1.67	5	U	U	5	20000	ug/L
HHP 1D	5/20/2021	METHYL ACETATE	0.68	5	U	U	5	20000	ug/L
HHP 1D	6/9/2022	METHYL ACETATE	1.6	5	U	U	5	20000	ug/L
HHP 1D	6/8/2023	METHYL ACETATE	1.6	5.0	U	U	5	20000	ug/L
HHP 1D	6/18/2024	METHYL ACETATE	1.6	5.0	U	U	5	20000	ug/L
HHP 1D	5/7/2014	M,P-XYLENE	0.3	2	U	U	2	190	ug/L
HHP 1D	4/22/2015	M,P-XYLENE	0.14	2	U	U	2	190	ug/L
HHP 1D	5/21/2018	M,P-XYLENE	0.667	2	U	U	2	190	ug/L
HHP 1D	5/14/2019	M,P-XYLENE	0.39	2	U	U	2	190	ug/L
HHP 1D	5/20/2020	M,P-XYLENE	0.667	2	U	U	2	190	ug/L
HHP 1D	5/20/2021	M,P-XYLENE	0.2	2	U	U	2	190	ug/L
HHP 1D	6/9/2022	M,P-XYLENE	0.36	2	U	U	2	190	ug/L
HHP 1D	6/8/2023	M,P-XYLENE	0.36	2.0	U	U	2	190	ug/L
HHP 1D	6/18/2024	M,P-XYLENE	0.36	2.0	U	U	2	190	ug/L
HHP 1D	5/7/2014	GROSS ALPHA	2.21	5.43	U	U	1.27	15	pCi/L
HHP 1D	4/22/2015	GROSS ALPHA	2.19	5.91	U	U	1.79	15	pCi/L
HHP 1D	4/26/2016	GROSS ALPHA	2.28	3.93	U	U	0.00232	15	pCi/L
HHP 1D	4/26/2017	GROSS ALPHA	2.36	4.04	U	U	0.011	15	pCi/L
HHP 1D	5/21/2018	GROSS ALPHA	1.47	3.45	U	U	0.629	15	pCi/L
HHP 1D	5/21/2018	GROSS ALPHA	1.48	2.87	U	U	0.0187	15	pCi/L
HHP 1D	5/14/2019	GROSS ALPHA	2.4	5.67	U	U	1.19	15	pCi/L
HHP 1D	5/20/2020	GROSS ALPHA	0.917	2.063	U	U	0.5182	15	pCi/L
HHP 1D	5/20/2020	GROSS ALPHA	1.15	2.452	U	U	0.353	15	pCi/L
HHP 1D	5/20/2021	GROSS ALPHA	0.959	2.171	U	R	0.608	15	pCi/L
HHP 1D	6/9/2022	GROSS ALPHA	1.25	2.816	U	U	0.812	15	pCi/L
HHP 1D	6/8/2023	GROSS ALPHA	0.962	2.068	U	U	0.323	15	pCi/L
HHP 1D	6/18/2024	GROSS ALPHA		2.36	U	U	0.808	15	pCi/L
HHP 1D	5/7/2014	ETHYLBENZENE	0.3	1	U	U	1	700	ug/L
HHP 1D	4/22/2015	ETHYLBENZENE	0.09	1	U	U	1	700	ug/L
HHP 1D	5/21/2018	ETHYLBENZENE	0.333	1	U	U	1	700	ug/L
HHP 1D	5/14/2019	ETHYLBENZENE	0.34	1	U	U	1	700	ug/L
HHP 1D	5/20/2020	ETHYLBENZENE	0.333	1	U	U	1	700	ug/L
HHP 1D	5/20/2021	ETHYLBENZENE	0.18	1	U	U	1	700	ug/L

Bold indicates concentration exceeds the MCL or USEPA Regional Screening Levels, [http://epa.gov/reg3hwm/risk/human/rb-concentration\\_table/index.htm](http://epa.gov/reg3hwm/risk/human/rb-concentration_table/index.htm).  
(May 2016 RSL Table)

Station	Date	Analyte	MDL	PQL	Lab Qual	EPA Qual	Result	MCL/RSL	Units
HHP 1D	6/9/2022	ETHYLBENZENE	0.3	1	U	U	1	700	ug/L
HHP 1D	6/8/2023	ETHYLBENZENE	0.30	1.0	U	U	1	700	ug/L
HHP 1D	6/18/2024	ETHYLBENZENE	0.14	1.0	U	U	1	700	ug/L
HHP 1D	5/7/2014	DICHLOROMETHANE (METHYLENE CHLORIDE)	1	5	U	U	5	5	ug/L
HHP 1D	4/22/2015	DICHLOROMETHANE (METHYLENE CHLORIDE)	0.27	1	U	U	1	5	ug/L
HHP 1D	5/21/2018	DICHLOROMETHANE (METHYLENE CHLORIDE)	1.67	5	U	U	5	5	ug/L
HHP 1D	5/14/2019	DICHLOROMETHANE (METHYLENE CHLORIDE)	0.27	1	U	U	1	5	ug/L
HHP 1D	5/20/2020	DICHLOROMETHANE (METHYLENE CHLORIDE)	1.67	5	U	U	5	5	ug/L
HHP 1D	5/20/2021	DICHLOROMETHANE (METHYLENE CHLORIDE)	0.17	5	U	U	5	5	ug/L
HHP 1D	6/9/2022	DICHLOROMETHANE (METHYLENE CHLORIDE)	0.94	2	U	U	2	5	ug/L
HHP 1D	6/8/2023	DICHLOROMETHANE (METHYLENE CHLORIDE)	0.94	2.0	U	U	2	5	ug/L
HHP 1D	6/18/2024	DICHLOROMETHANE (METHYLENE CHLORIDE)	0.94	2.0	U	U	2	5	ug/L
HHP 1D	5/7/2014	DICHLORODIFLUOROMETHANE	0.3	1	U	U	1	200	ug/L
HHP 1D	4/22/2015	DICHLORODIFLUOROMETHANE	0.08	2	U	U	2	200	ug/L
HHP 1D	5/21/2018	DICHLORODIFLUOROMETHANE	0.355	1	U	U	1	200	ug/L
HHP 1D	5/14/2019	DICHLORODIFLUOROMETHANE	0.66	2	U	U	2	200	ug/L
HHP 1D	5/20/2020	DICHLORODIFLUOROMETHANE	0.355	1	U	U	1	200	ug/L
HHP 1D	5/20/2021	DICHLORODIFLUOROMETHANE	0.35	2	U	U	2	200	ug/L
HHP 1D	6/9/2022	DICHLORODIFLUOROMETHANE	0.96	3	U	U	3	200	ug/L
HHP 1D	6/8/2023	DICHLORODIFLUOROMETHANE	0.96	3.0	U	U	3	200	ug/L
HHP 1D	6/18/2024	DICHLORODIFLUOROMETHANE	0.30	2.0	U	U	2	200	ug/L
HHP 1D	5/7/2014	DIBROMOCHLOROMETHANE	0.3	1	U	U	1	80	ug/L
HHP 1D	4/22/2015	DIBROMOCHLOROMETHANE	0.13	1	U	U	1	80	ug/L
HHP 1D	5/21/2018	DIBROMOCHLOROMETHANE	0.333	1	U	U	1	80	ug/L
HHP 1D	5/14/2019	DIBROMOCHLOROMETHANE	0.14	1	U	U	1	80	ug/L
HHP 1D	5/20/2020	DIBROMOCHLOROMETHANE	0.333	1	U	U	1	80	ug/L
HHP 1D	5/20/2021	DIBROMOCHLOROMETHANE	0.21	1	U	U	1	80	ug/L
HHP 1D	6/9/2022	DIBROMOCHLOROMETHANE	0.62	2	U	U	2	80	ug/L
HHP 1D	6/8/2023	DIBROMOCHLOROMETHANE	0.62	2.0	U	U	2	80	ug/L
HHP 1D	6/18/2024	DIBROMOCHLOROMETHANE	0.28	1.0	U	U	1	80	ug/L
HHP 1D	5/7/2014	CYCLOHEXANE	0.3	1	U	U	1	13000	ug/L
HHP 1D	4/22/2015	CYCLOHEXANE	0.07	1	U	U	1	13000	ug/L
HHP 1D	5/21/2018	CYCLOHEXANE	0.333	1	U	U	1	13000	ug/L
HHP 1D	5/14/2019	CYCLOHEXANE	0.35	1	U	U	1	13000	ug/L
HHP 1D	5/20/2020	CYCLOHEXANE	0.333	1	U	U	1	13000	ug/L
HHP 1D	5/20/2021	CYCLOHEXANE	0.11	1	U	U	1	13000	ug/L
HHP 1D	6/9/2022	CYCLOHEXANE	0.44	1	U	U	1	13000	ug/L
HHP 1D	6/8/2023	CYCLOHEXANE	0.44	1.0	U	U	1	13000	ug/L
HHP 1D	6/18/2024	CYCLOHEXANE	0.44	1.0	U	U	1	13000	ug/L
HHP 1D	5/7/2014	CUMENE (ISOPROPYLBENZENE)	0.3	1	U	U	1	450	ug/L
HHP 1D	4/22/2015	CUMENE (ISOPROPYLBENZENE)	0.08	1	U	U	1	450	ug/L
HHP 1D	5/21/2018	CUMENE (ISOPROPYLBENZENE)	0.333	1	U	U	1	450	ug/L
HHP 1D	5/14/2019	CUMENE (ISOPROPYLBENZENE)	0.46	1	U	U	1	450	ug/L
HHP 1D	5/20/2020	CUMENE (ISOPROPYLBENZENE)	0.333	1	U	U	1	450	ug/L
HHP 1D	5/20/2021	CUMENE (ISOPROPYLBENZENE)	0.19	1	U	U	1	450	ug/L
HHP 1D	6/9/2022	CUMENE (ISOPROPYLBENZENE)	0.36	1	U	U	1	450	ug/L
HHP 1D	6/8/2023	CUMENE (ISOPROPYLBENZENE)	0.36	1.0	U	U	1	450	ug/L
HHP 1D	6/18/2024	CUMENE (ISOPROPYLBENZENE)	0.16	1.0	U	U	1	450	ug/L
HHP 1D	5/7/2014	CIS-1,3-DICHLOROPROPENE	0.3	1	U	U	1	0.47	ug/L
HHP 1D	4/22/2015	CIS-1,3-DICHLOROPROPENE	0.07	1	U	U	1	0.47	ug/L
HHP 1D	5/21/2018	CIS-1,3-DICHLOROPROPENE	0.333	1	U	U	1	0.47	ug/L
HHP 1D	5/14/2019	CIS-1,3-DICHLOROPROPENE	0.24	1	U	U	1	0.47	ug/L
HHP 1D	5/20/2020	CIS-1,3-DICHLOROPROPENE	0.333	1	U	U	1	0.47	ug/L
HHP 1D	5/20/2021	CIS-1,3-DICHLOROPROPENE	0.14	1	U	U	1	0.47	ug/L
HHP 1D	6/9/2022	CIS-1,3-DICHLOROPROPENE	0.63	2	U	U	2	0.47	ug/L
HHP 1D	6/8/2023	CIS-1,3-DICHLOROPROPENE	0.63	2.0	U	U	2	0.47	ug/L
HHP 1D	6/18/2024	CIS-1,3-DICHLOROPROPENE	0.16	1.0	U	U	1	0.47	ug/L
HHP 1D	5/7/2014	CIS-1,2-DICHLOROETHYLENE	0.3	1	U	U	1	0.47	ug/L
HHP 1D	4/22/2015	CIS-1,2-DICHLOROETHYLENE	0.09	1	U	U	1	0.47	ug/L
HHP 1D	5/21/2018	CIS-1,2-DICHLOROETHYLENE	0.333	1	U	U	1	0.47	ug/L
HHP 1D	5/14/2019	CIS-1,2-DICHLOROETHYLENE	0.23	1	U	U	1	0.47	ug/L
HHP 1D	5/20/2020	CIS-1,2-DICHLOROETHYLENE	0.333	1	U	U	1	0.47	ug/L
HHP 1D	5/20/2021	CIS-1,2-DICHLOROETHYLENE	0.15	1	U	U	1	0.47	ug/L
HHP 1D	6/9/2022	CIS-1,2-DICHLOROETHYLENE	0.32	1	U	U	1	0.47	ug/L
HHP 1D	6/8/2023	CIS-1,2-DICHLOROETHYLENE	0.32	1.0	U	U	1	0.47	ug/L
HHP 1D	6/18/2024	CIS-1,2-DICHLOROETHYLENE	0.32	1.0	U	U	1	0.47	ug/L
HHP 1D	5/7/2014	CHLOROMETHANE (METHYL CHLORIDE)	0.3	1	U	U	1	190	ug/L
HHP 1D	4/22/2015	CHLOROMETHANE (METHYL CHLORIDE)	0.08	2	U	U	2	190	ug/L
HHP 1D	5/21/2018	CHLOROMETHANE (METHYL CHLORIDE)	0.333	1	U	U	1	190	ug/L
HHP 1D	5/14/2019	CHLOROMETHANE (METHYL CHLORIDE)	0.32	2	U	U	2	190	ug/L
HHP 1D	5/20/2020	CHLOROMETHANE (METHYL CHLORIDE)	0.333	1	U	U	1	190	ug/L

Bold indicates concentration exceeds the MCL or USEPA Regional Screening Levels, [http://epa.gov/reg3hwm/risk/human/rb-concentration\\_table/index.htm](http://epa.gov/reg3hwm/risk/human/rb-concentration_table/index.htm).  
(May 2016 RSL Table)

Station	Date	Analyte	MDL	PQL	Lab Qual	EPA Qual	Result	MCL/RSL	Units
HHP 1D	5/20/2021	CHLOROMETHANE (METHYL CHLORIDE)	0.57	2	U	U	2	190	ug/L
HHP 1D	6/9/2022	CHLOROMETHANE (METHYL CHLORIDE)	0.75	2	U	U	2	190	ug/L
HHP 1D	6/8/2023	CHLOROMETHANE (METHYL CHLORIDE)	0.75	2.0	U	U	2	190	ug/L
HHP 1D	6/18/2024	CHLOROMETHANE (METHYL CHLORIDE)	0.23	2.0	U	U	2	190	ug/L
HHP 1D	5/7/2014	CHLOROFORM	0.3	1	U	U	1	80	ug/L
HHP 1D	4/22/2015	CHLOROFORM	0.1	1	U	U	1	80	ug/L
HHP 1D	5/21/2018	CHLOROFORM	0.333	1	U	U	1	80	ug/L
HHP 1D	5/14/2019	CHLOROFORM	0.24	1	U	U	1	80	ug/L
HHP 1D	5/20/2020	CHLOROFORM	0.333	1	U	U	1	80	ug/L
HHP 1D	5/20/2021	CHLOROFORM	0.22	1	U	U	1	80	ug/L
HHP 1D	6/9/2022	CHLOROFORM	0.36	1	U	U	1	80	ug/L
HHP 1D	6/8/2023	CHLOROFORM	0.36	1.0	U	U	1	80	ug/L
HHP 1D	6/18/2024	CHLOROFORM	0.36	1.0	U	U	1	80	ug/L
HHP 1D	5/7/2014	CHLOROETHENE (VINYL CHLORIDE)	0.3	1	U	U	1	2	ug/L
HHP 1D	4/22/2015	CHLOROETHENE (VINYL CHLORIDE)	0.08	2	U	U	2	2	ug/L
HHP 1D	5/21/2018	CHLOROETHENE (VINYL CHLORIDE)	0.333	1	U	U	1	2	ug/L
HHP 1D	5/14/2019	CHLOROETHENE (VINYL CHLORIDE)	0.19	2	U	U	2	2	ug/L
HHP 1D	5/20/2020	CHLOROETHENE (VINYL CHLORIDE)	0.333	1	U	U	1	2	ug/L
HHP 1D	5/20/2021	CHLOROETHENE (VINYL CHLORIDE)	0.28	1	U	U	1	2	ug/L
HHP 1D	6/9/2022	CHLOROETHENE (VINYL CHLORIDE)	0.51	2	U	U	2	2	ug/L
HHP 1D	6/8/2023	CHLOROETHENE (VINYL CHLORIDE)	0.51	2.0	U	U	2	2	ug/L
HHP 1D	6/18/2024	CHLOROETHENE (VINYL CHLORIDE)	0.23	1.0	U	U	1	2	ug/L
HHP 1D	5/7/2014	CHLOROETHANE (ETHYL CHLORIDE)	0.3	1	U	U	1	21000	ug/L
HHP 1D	4/22/2015	CHLOROETHANE (ETHYL CHLORIDE)	0.1	2	U	U	2	21000	ug/L
HHP 1D	5/21/2018	CHLOROETHANE (ETHYL CHLORIDE)	0.333	1	U	U	1	21000	ug/L
HHP 1D	5/14/2019	CHLOROETHANE (ETHYL CHLORIDE)	0.32	2	U	U	2	21000	ug/L
HHP 1D	5/20/2020	CHLOROETHANE (ETHYL CHLORIDE)	0.333	1	U	U	1	21000	ug/L
HHP 1D	5/20/2021	CHLOROETHANE (ETHYL CHLORIDE)	0.36	4	U	U	4	21000	ug/L
HHP 1D	6/9/2022	CHLOROETHANE (ETHYL CHLORIDE)	1.4	4	U	U	4	21000	ug/L
HHP 1D	6/8/2023	CHLOROETHANE (ETHYL CHLORIDE)	1.4	4.0	U	U	4	21000	ug/L
HHP 1D	6/18/2024	CHLOROETHANE (ETHYL CHLORIDE)	0.64	2.0	U	U	2	21000	ug/L
HHP 1D	5/7/2014	CHLOROBENZENE	0.3	1	U	U	1	100	ug/L
HHP 1D	4/22/2015	CHLOROBENZENE	0.15	1	U	U	1	100	ug/L
HHP 1D	5/21/2018	CHLOROBENZENE	0.333	1	U	U	1	100	ug/L
HHP 1D	5/14/2019	CHLOROBENZENE	0.28	1	U	U	1	100	ug/L
HHP 1D	5/20/2020	CHLOROBENZENE	0.333	1	U	U	1	100	ug/L
HHP 1D	5/20/2021	CHLOROBENZENE	0.18	1	U	U	1	100	ug/L
HHP 1D	6/9/2022	CHLOROBENZENE	0.42	1	U	U	1	100	ug/L
HHP 1D	6/8/2023	CHLOROBENZENE	0.42	1.0	U	U	1	100	ug/L
HHP 1D	6/18/2024	CHLOROBENZENE	0.092	1.0	U	U	1	100	ug/L
HHP 1D	5/7/2014	CARBON TETRACHLORIDE	0.3	1	U	U	1	5	ug/L
HHP 1D	4/22/2015	CARBON TETRACHLORIDE	0.13	1	U	U	1	5	ug/L
HHP 1D	4/26/2016	CARBON TETRACHLORIDE	0.3	1	U	U	1	5	ug/L
HHP 1D	4/26/2017	CARBON TETRACHLORIDE	0.333	1	U	U	1	5	ug/L
HHP 1D	5/21/2018	CARBON TETRACHLORIDE	0.333	1	U	U	1	5	ug/L
HHP 1D	5/14/2019	CARBON TETRACHLORIDE	0.19	1	U	U	1	5	ug/L
HHP 1D	5/20/2020	CARBON TETRACHLORIDE	0.333	1	U	U	1	5	ug/L
HHP 1D	5/20/2021	CARBON TETRACHLORIDE	0.24	1	U	U	1	5	ug/L
HHP 1D	6/9/2022	CARBON TETRACHLORIDE	0.57	1	U	U	1	5	ug/L
HHP 1D	6/8/2023	CARBON TETRACHLORIDE	0.57	1.0	U	U	1	5	ug/L
HHP 1D	6/18/2024	CARBON TETRACHLORIDE	0.23	1.0	U	U	1	5	ug/L
HHP 1D	5/7/2014	CARBON DISULFIDE	1.5	5	U	U	5	810	ug/L
HHP 1D	4/22/2015	CARBON DISULFIDE	0.05	1	U	U	1	810	ug/L
HHP 1D	5/21/2018	CARBON DISULFIDE	1.67	5	U	U	5	810	ug/L
HHP 1D	5/14/2019	CARBON DISULFIDE	0.4	1	U	U	1	810	ug/L
HHP 1D	5/20/2020	CARBON DISULFIDE	1.67	5	U	U	5	810	ug/L
HHP 1D	5/20/2021	CARBON DISULFIDE	0.32	2	U	U	2	810	ug/L
HHP 1D	6/9/2022	CARBON DISULFIDE	0.63	2	U	U	2	810	ug/L
HHP 1D	6/8/2023	CARBON DISULFIDE	0.63	2.0	U	U	2	810	ug/L
HHP 1D	6/18/2024	CARBON DISULFIDE	0.26	2.0	U	U	2	810	ug/L
HHP 1D	5/7/2014	BROMOMETHANE (METHYL BROMIDE)	0.3	1	U	U	1	75	ug/L
HHP 1D	4/22/2015	BROMOMETHANE (METHYL BROMIDE)	0.25	2	U	U	2	75	ug/L
HHP 1D	5/21/2018	BROMOMETHANE (METHYL BROMIDE)	0.337	1	U	U	1	75	ug/L
HHP 1D	5/14/2019	BROMOMETHANE (METHYL BROMIDE)	0.57	2	U	U	2	75	ug/L
HHP 1D	5/20/2020	BROMOMETHANE (METHYL BROMIDE)	0.337	1	U	U	1	75	ug/L
HHP 1D	5/20/2021	BROMOMETHANE (METHYL BROMIDE)	5	10	U	U	10	75	ug/L
HHP 1D	6/9/2022	BROMOMETHANE (METHYL BROMIDE)	2.4	5	U	U	5	75	ug/L
HHP 1D	6/8/2023	BROMOMETHANE (METHYL BROMIDE)	2.4	5.0	U	U	5	75	ug/L
HHP 1D	6/18/2024	BROMOMETHANE (METHYL BROMIDE)	2.4	5.0	U	U	5	75	ug/L
HHP 1D	5/7/2014	BROMOFORM (TRIBROMOMETHANE)	0.3	1	U	U	1	80	ug/L
HHP 1D	4/22/2015	BROMOFORM (TRIBROMOMETHANE)	0.17	1	U	U	1	80	ug/L

Bold indicates concentration exceeds the MCL or USEPA Regional Screening Levels, [http://epa.gov/reg3hwm/risk/human/rb-concentration\\_table/index.htm](http://epa.gov/reg3hwm/risk/human/rb-concentration_table/index.htm).  
(May 2016 RSL Table)

Station	Date	Analyte	MDL	PQL	Lab Qual	EPA Qual	Result	MCL/RSL	Units
HHP 1D	5/21/2018	BROMOFORM (TRIBROMOMETHANE)	0.333	1	U	U	1	80	ug/L
HHP 1D	5/14/2019	BROMOFORM (TRIBROMOMETHANE)	0.32	1	U	U	1	80	ug/L
HHP 1D	5/20/2020	BROMOFORM (TRIBROMOMETHANE)	0.333	1	U	U	1	80	ug/L
HHP 1D	5/20/2021	BROMOFORM (TRIBROMOMETHANE)	0.67	2	U	U	2	80	ug/L
HHP 1D	6/9/2022	BROMOFORM (TRIBROMOMETHANE)	1.2	2	U	U	2	80	ug/L
HHP 1D	6/8/2023	BROMOFORM (TRIBROMOMETHANE)	1.2	2.0	U	U	2	80	ug/L
HHP 1D	6/18/2024	BROMOFORM (TRIBROMOMETHANE)	0.25	2.0	U	U	2	80	ug/L
HHP 1D	5/7/2014	BROMODICHLOROMETHANE	0.3	1	U	U	1	80	ug/L
HHP 1D	4/22/2015	BROMODICHLOROMETHANE	0.09	1	U	U	1	80	ug/L
HHP 1D	5/21/2018	BROMODICHLOROMETHANE	0.333	1	U	U	1	80	ug/L
HHP 1D	5/14/2019	BROMODICHLOROMETHANE	0.17	1	U	U	1	80	ug/L
HHP 1D	5/20/2020	BROMODICHLOROMETHANE	0.333	1	U	U	1	80	ug/L
HHP 1D	5/20/2021	BROMODICHLOROMETHANE	0.15	1	U	U	1	80	ug/L
HHP 1D	6/9/2022	BROMODICHLOROMETHANE	0.39	1	U	U	1	80	ug/L
HHP 1D	6/8/2023	BROMODICHLOROMETHANE	0.39	1.0	U	U	1	80	ug/L
HHP 1D	6/18/2024	BROMODICHLOROMETHANE	0.19	1.0	U	U	1	80	ug/L
HHP 1D	5/7/2014	BROMOCHLOROMETHANE	0.3	1	U	U	1	83	ug/L
HHP 1D	4/22/2015	BROMOCHLOROMETHANE	0.13	1	U	U	1	83	ug/L
HHP 1D	5/21/2018	BROMOCHLOROMETHANE	0.333	1	U	U	1	83	ug/L
HHP 1D	5/14/2019	BROMOCHLOROMETHANE	0.21	1	U	U	1	83	ug/L
HHP 1D	5/20/2020	BROMOCHLOROMETHANE	0.333	1	U	U	1	83	ug/L
HHP 1D	5/20/2021	BROMOCHLOROMETHANE	0.2	2	U	U	2	83	ug/L
HHP 1D	6/9/2022	BROMOCHLOROMETHANE	0.4	1	U	U	1	83	ug/L
HHP 1D	6/8/2023	BROMOCHLOROMETHANE	0.40	1.0	U	U	1	83	ug/L
HHP 1D	6/18/2024	BROMOCHLOROMETHANE	0.40	1.0	U	U	1	83	ug/L
HHP 1D	5/7/2014	BENZENE	0.3	1	U	U	1	5	ug/L
HHP 1D	4/22/2015	BENZENE	0.06	1	U	U	1	5	ug/L
HHP 1D	5/21/2018	BENZENE	0.333	1	U	U	1	5	ug/L
HHP 1D	5/14/2019	BENZENE	0.26	1	U	U	1	5	ug/L
HHP 1D	5/20/2020	BENZENE	0.333	1	U	U	1	5	ug/L
HHP 1D	5/20/2021	BENZENE	0.18	1	U	U	1	5	ug/L
HHP 1D	6/9/2022	BENZENE	0.31	1	U	U	1	5	ug/L
HHP 1D	6/8/2023	BENZENE	0.31	1.0	U	U	1	5	ug/L
HHP 1D	6/18/2024	BENZENE	0.14	1.0	U	U	1	5	ug/L
HHP 1D	5/7/2014	ACETONE	1.5	5	U	U	5	14000	ug/L
HHP 1D	4/22/2015	ACETONE	0.34	2	U	U	2	14000	ug/L
HHP 1D	5/21/2018	ACETONE	1.74	5	U	U	5	14000	ug/L
HHP 1D	5/14/2019	ACETONE	0.94	2	U	R	2	14000	ug/L
HHP 1D	5/20/2020	ACETONE	1.74	5	U	U	5	14000	ug/L
HHP 1D	5/20/2021	ACETONE	8	20	U	U	20	14000	ug/L
HHP 1D	6/9/2022	ACETONE	6.6	15	U	U	15	14000	ug/L
HHP 1D	6/8/2023	ACETONE	6.6	15	U	U	15	14000	ug/L
HHP 1D	6/18/2024	ACETONE	6.6	15	U	U	15	14000	ug/L
HHP 1D	5/7/2014	2-HEXANONE	1.5	5	U	U	5	38	ug/L
HHP 1D	4/22/2015	2-HEXANONE	0.22	5	U	U	5	38	ug/L
HHP 1D	5/21/2018	2-HEXANONE	1.67	5	U	U	5	38	ug/L
HHP 1D	5/14/2019	2-HEXANONE	0.51	5	U	U	5	38	ug/L
HHP 1D	5/20/2020	2-HEXANONE	1.67	5	U	U	5	38	ug/L
HHP 1D	5/20/2021	2-HEXANONE	0.42	5	U	U	5	38	ug/L
HHP 1D	6/9/2022	2-HEXANONE	1.7	5	U	U	5	38	ug/L
HHP 1D	6/8/2023	2-HEXANONE	1.7	5.0	U	U	5	38	ug/L
HHP 1D	6/18/2024	2-HEXANONE	0.81	5.0	U	U	5	38	ug/L
HHP 1D	5/7/2014	1,4-DIOXANE	15	50	U	U	50	0.46	ug/L
HHP 1D	4/22/2015	1,4-DIOXANE	7.6	80	U	U	80	0.46	ug/L
HHP 1D	5/21/2018	1,4-DIOXANE	16.7	50	U	U	50	0.46	ug/L
HHP 1D	5/14/2019	1,4-DIOXANE	14	80	U	U	80	0.46	ug/L
HHP 1D	5/20/2020	1,4-DIOXANE	16.7	50	U	U	50	0.46	ug/L
HHP 1D	5/20/2021	1,4-DIOXANE	6.9	20	U	U	20	0.46	ug/L
HHP 1D	6/9/2022	1,4-DIOXANE	19	150	U	U	150	0.46	ug/L
HHP 1D	6/8/2023	1,4-DIOXANE	19	150	U	U	150	0.46	ug/L
HHP 1D	6/18/2024	1,4-DIOXANE	7.4	40	U	U	40	0.46	ug/L
HHP 1D	5/7/2014	1,4-DICHLOROENZENE	0.3	1	U	U	1	ug/L	
HHP 1D	4/22/2015	1,4-DICHLOROENZENE	0.12	1	U	U	1	ug/L	
HHP 1D	5/21/2018	1,4-DICHLOROENZENE	0.333	1	U	U	1	ug/L	
HHP 1D	5/14/2019	1,4-DICHLOROENZENE	0.45	1	U	U	1	ug/L	
HHP 1D	5/20/2020	1,4-DICHLOROENZENE	0.333	1	U	U	1	ug/L	
HHP 1D	5/20/2021	1,4-DICHLOROENZENE	0.16	1	U	U	1	ug/L	
HHP 1D	6/9/2022	1,4-DICHLOROENZENE	0.39	1	U	U	1	ug/L	
HHP 1D	6/8/2023	1,4-DICHLOROENZENE	0.39	1.0	U	U	1	ug/L	
HHP 1D	6/18/2024	1,4-DICHLOROENZENE	0.39	1.0	U	U	1	ug/L	
HHP 1D	5/7/2014	1,3-DICHLOROENZENE	0.3	1	U	U	1	ug/L	

Bold indicates concentration exceeds the MCL or USEPA Regional Screening Levels, [http://epa.gov/reg3hwmd/risk/human/rb-concentration\\_table/index.htm](http://epa.gov/reg3hwmd/risk/human/rb-concentration_table/index.htm).  
(May 2016 RSL Table)

Station	Date	Analyte	MDL	PQL	Lab Qual	EPA Qual	Result	MCL/RSL	Units
HHP 1D	4/22/2015	1,3-DICHLOROENZENE	0.08		1 U	U	1		ug/L
HHP 1D	5/21/2018	1,3-DICHLOROENZENE	0.333		1 U	U	1		ug/L
HHP 1D	5/14/2019	1,3-DICHLOROENZENE	0.37		1 U	U	1		ug/L
HHP 1D	5/20/2020	1,3-DICHLOROENZENE	0.333		1 U	U	1		ug/L
HHP 1D	5/20/2021	1,3-DICHLOROENZENE	0.16		1 U	U	1		ug/L
HHP 1D	6/9/2022	1,3-DICHLOROENZENE	0.33	1	U	U	1		ug/L
HHP 1D	6/8/2023	1,3-DICHLOROENZENE	0.33	1.0	U	U	1		ug/L
HHP 1D	6/18/2024	1,3-DICHLOROENZENE	0.33	1.0	U	U	1		ug/L
HHP 1D	5/7/2014	1,2-DICHLOROPROPANE	0.3		1 U	U	1		5 ug/L
HHP 1D	4/22/2015	1,2-DICHLOROPROPANE	0.1		1 U	U	1		5 ug/L
HHP 1D	5/21/2018	1,2-DICHLOROPROPANE	0.333		1 U	U	1		5 ug/L
HHP 1D	5/14/2019	1,2-DICHLOROPROPANE	0.2		1 U	U	1		5 ug/L
HHP 1D	5/20/2020	1,2-DICHLOROPROPANE	0.333		1 U	U	1		5 ug/L
HHP 1D	5/20/2021	1,2-DICHLOROPROPANE	0.18		1 U	U	1		5 ug/L
HHP 1D	6/9/2022	1,2-DICHLOROPROPANE	0.52	1	U	U	1		5 ug/L
HHP 1D	6/8/2023	1,2-DICHLOROPROPANE	0.52	1.0	U	U	1		5 ug/L
HHP 1D	6/18/2024	1,2-DICHLOROPROPANE	0.24	1.0	U	U	1		5 ug/L
HHP 1D	5/7/2014	1,2-DICHLOROETHANE (EDC)	0.3		1 U	U	1		5 ug/L
HHP 1D	4/22/2015	1,2-DICHLOROETHANE (EDC)	0.1		1 U	U	1		5 ug/L
HHP 1D	5/21/2018	1,2-DICHLOROETHANE (EDC)	0.333		1 U	U	1		5 ug/L
HHP 1D	5/14/2019	1,2-DICHLOROETHANE (EDC)	0.23		1 U	U	1		5 ug/L
HHP 1D	5/20/2020	1,2-DICHLOROETHANE (EDC)	0.333		1 U	U	1		5 ug/L
HHP 1D	5/20/2021	1,2-DICHLOROETHANE (EDC)	0.17		1 U	U	1		5 ug/L
HHP 1D	6/9/2022	1,2-DICHLOROETHANE (EDC)	0.54	1	U	U	1		5 ug/L
HHP 1D	6/8/2023	1,2-DICHLOROETHANE (EDC)	0.54	1.0	U	U	1		5 ug/L
HHP 1D	6/18/2024	1,2-DICHLOROETHANE (EDC)	0.28	1.0	U	U	1		5 ug/L
HHP 1D	5/7/2014	1,2-DICHLOROENZENE	0.3		1 U	U	1		600 ug/L
HHP 1D	4/22/2015	1,2-DICHLOROENZENE	0.06		1 U	U	1		600 ug/L
HHP 1D	5/21/2018	1,2-DICHLOROENZENE	0.333		1 U	U	1		600 ug/L
HHP 1D	5/14/2019	1,2-DICHLOROENZENE	0.42		1 U	U	1		600 ug/L
HHP 1D	5/20/2020	1,2-DICHLOROENZENE	0.333		1 U	U	1		600 ug/L
HHP 1D	5/20/2021	1,2-DICHLOROENZENE	0.17		1 U	U	1		600 ug/L
HHP 1D	6/9/2022	1,2-DICHLOROENZENE	0.37	1	U	U	1		600 ug/L
HHP 1D	6/8/2023	1,2-DICHLOROENZENE	0.37	1.0	U	U	1		600 ug/L
HHP 1D	6/18/2024	1,2-DICHLOROENZENE	0.14	1.0	U	U	1		600 ug/L
HHP 1D	5/7/2014	1,2-DIBROMOETHANE	0.3		1 U	U	1		0.5 ug/L
HHP 1D	4/22/2015	1,2-DIBROMOETHANE	0.13		1 U	U	1		0.5 ug/L
HHP 1D	5/21/2018	1,2-DIBROMOETHANE	0.333		1 U	U	1		0.5 ug/L
HHP 1D	5/14/2019	1,2-DIBROMOETHANE	0.26		1 U	U	1		0.5 ug/L
HHP 1D	5/20/2020	1,2-DIBROMOETHANE	0.333		1 U	U	1		0.5 ug/L
HHP 1D	5/20/2021	1,2-DIBROMOETHANE	0.22		5 U	U	5		0.5 ug/L
HHP 1D	6/9/2022	1,2-DIBROMOETHANE	0.4	1	U	U	1		0.5 ug/L
HHP 1D	6/8/2023	1,2-DIBROMOETHANE	0.40	1.0	U	U	1		0.5 ug/L
HHP 1D	6/18/2024	1,2-DIBROMOETHANE	0.18	1.0	U	U	1		0.5 ug/L
HHP 1D	5/7/2014	1,2-DIBROMO-3-CHLOROPROPANE	0.5		1 U	U	1		0.2 ug/L
HHP 1D	4/22/2015	1,2-DIBROMO-3-CHLOROPROPANE	0.41		1 U	U	1		0.2 ug/L
HHP 1D	5/21/2018	1,2-DIBROMO-3-CHLOROPROPANE	0.333		1 U	U	1		0.2 ug/L
HHP 1D	5/14/2019	1,2-DIBROMO-3-CHLOROPROPANE	0.49		1 U	U	1		0.2 ug/L
HHP 1D	5/20/2020	1,2-DIBROMO-3-CHLOROPROPANE	0.333		1 U	U	1		0.2 ug/L
HHP 1D	5/20/2021	1,2-DIBROMO-3-CHLOROPROPANE	0.38		5 U	U	5		0.2 ug/L
HHP 1D	6/9/2022	1,2-DIBROMO-3-CHLOROPROPANE	1.8	5	U	U	5		0.2 ug/L
HHP 1D	6/8/2023	1,2-DIBROMO-3-CHLOROPROPANE	1.8	5.0	U	U	5		0.2 ug/L
HHP 1D	6/18/2024	1,2-DIBROMO-3-CHLOROPROPANE	0.42	5.0	U	U	5		0.2 ug/L
HHP 1D	5/7/2014	1,2,4-TRICHLOROENZENE	0.3		1 U	U	1		7 ug/L
HHP 1D	4/22/2015	1,2,4-TRICHLOROENZENE	0.08		1 U	U	1		7 ug/L
HHP 1D	5/21/2018	1,2,4-TRICHLOROENZENE	0.333		1 U	U	1		7 ug/L
HHP 1D	5/14/2019	1,2,4-TRICHLOROENZENE	0.54		1 U	U	1		7 ug/L
HHP 1D	5/20/2020	1,2,4-TRICHLOROENZENE	0.333		1 U	U	1		7 ug/L
HHP 1D	5/20/2021	1,2,4-TRICHLOROENZENE	0.2		1 U	U	1		7 ug/L
HHP 1D	6/9/2022	1,2,4-TRICHLOROENZENE	0.58	1	U	U	1		7 ug/L
HHP 1D	6/8/2023	1,2,4-TRICHLOROENZENE	0.58	1.0	U	U	1		7 ug/L
HHP 1D	6/18/2024	1,2,4-TRICHLOROENZENE	0.58	1.0	U	U	1		7 ug/L
HHP 1D	5/7/2014	1,2,3-TRICHLOROENZENE	0.3		1 U	U	1		7 ug/L
HHP 1D	4/22/2015	1,2,3-TRICHLOROENZENE	0.09		1 U	U	1		7 ug/L
HHP 1D	5/21/2018	1,2,3-TRICHLOROENZENE	0.333		1 U	U	1		7 ug/L
HHP 1D	5/14/2019	1,2,3-TRICHLOROENZENE	0.48		1 U	U	1		7 ug/L
HHP 1D	5/20/2020	1,2,3-TRICHLOROENZENE	0.333		1 U	U	1		7 ug/L
HHP 1D	5/20/2021	1,2,3-TRICHLOROENZENE	0.22		1 U	U	1		7 ug/L
HHP 1D	6/9/2022	1,2,3-TRICHLOROENZENE	0.7	2	U	U	2		7 ug/L
HHP 1D	6/8/2023	1,2,3-TRICHLOROENZENE	0.70	2.0	U	U	2		7 ug/L
HHP 1D	6/18/2024	1,2,3-TRICHLOROENZENE	1.2	4.0	U	U	4		7 ug/L

Bold indicates concentration exceeds the MCL or USEPA Regional Screening Levels, [http://epa.gov/reg3hwmd/risk/human/rb-concentration\\_table/index.htm](http://epa.gov/reg3hwmd/risk/human/rb-concentration_table/index.htm).  
(May 2016 RSL Table)

Station	Date	Analyte	MDL	PQL	Lab Qual	EPA Qual	Result	MCL/RSL	Units
HHP 1D	5/7/2014	1,1-DICHLOROETHYLENE	0.3	1	U	U	1	7	ug/L
HHP 1D	4/22/2015	1,1-DICHLOROETHYLENE	0.08	1	U	U	1	7	ug/L
HHP 1D	5/21/2018	1,1-DICHLOROETHYLENE	0.333	1	U	U	1	7	ug/L
HHP 1D	5/14/2019	1,1-DICHLOROETHYLENE	0.27	1	U	U	1	7	ug/L
HHP 1D	5/20/2020	1,1-DICHLOROETHYLENE	0.333	1	U	U	1	7	ug/L
HHP 1D	5/20/2021	1,1-DICHLOROETHYLENE	0.24	1	U	U	1	7	ug/L
HHP 1D	6/9/2022	1,1-DICHLOROETHYLENE	0.23	1	U	U	1	7	ug/L
HHP 1D	6/8/2023	1,1-DICHLOROETHYLENE	0.23	1.0	U	U	1	7	ug/L
HHP 1D	6/18/2024	1,1-DICHLOROETHYLENE	0.23	1.0	U	U	1	7	ug/L
HHP 1D	5/7/2014	1,1-DICHLOROETHANE	0.3	1	U	U	1	2.8	ug/L
HHP 1D	4/22/2015	1,1-DICHLOROETHANE	0.07	1	U	U	1	2.8	ug/L
HHP 1D	4/26/2016	1,1-DICHLOROETHANE	0.3	1	U	U	1	2.8	ug/L
HHP 1D	4/26/2017	1,1-DICHLOROETHANE	0.333	1	U	U	1	2.8	ug/L
HHP 1D	5/21/2018	1,1-DICHLOROETHANE	0.333	1	U	U	1	2.8	ug/L
HHP 1D	5/14/2019	1,1-DICHLOROETHANE	0.25	1	U	U	1	2.8	ug/L
HHP 1D	5/20/2020	1,1-DICHLOROETHANE	0.333	1	U	U	1	2.8	ug/L
HHP 1D	5/20/2021	1,1-DICHLOROETHANE	0.2	1	U	U	1	2.8	ug/L
HHP 1D	6/9/2022	1,1-DICHLOROETHANE	0.22	1	U	U	1	2.8	ug/L
HHP 1D	6/8/2023	1,1-DICHLOROETHANE	0.22	1.0	U	U	1	2.8	ug/L
HHP 1D	6/18/2024	1,1-DICHLOROETHANE	0.22	1.0	U	U	1	2.8	ug/L
HHP 1D	5/7/2014	1,1,2-TRICHLOROETHANE	0.3	1	U	U	1	5	ug/L
HHP 1D	4/22/2015	1,1,2-TRICHLOROETHANE	0.15	1	U	U	1	5	ug/L
HHP 1D	5/21/2018	1,1,2-TRICHLOROETHANE	0.333	1	U	U	1	5	ug/L
HHP 1D	5/14/2019	1,1,2-TRICHLOROETHANE	0.25	1	U	U	1	5	ug/L
HHP 1D	5/20/2020	1,1,2-TRICHLOROETHANE	0.333	1	U	U	1	5	ug/L
HHP 1D	5/20/2021	1,1,2-TRICHLOROETHANE	0.23	1	U	U	1	5	ug/L
HHP 1D	6/9/2022	1,1,2-TRICHLOROETHANE	0.27	1	U	U	1	5	ug/L
HHP 1D	6/8/2023	1,1,2-TRICHLOROETHANE	0.27	1.0	U	U	1	5	ug/L
HHP 1D	6/18/2024	1,1,2-TRICHLOROETHANE	0.27	1.0	U	U	1	5	ug/L
HHP 1D	5/7/2014	1,1,2-TRICHLORO-1,2,2-TRIFLUOROETHANE	2	5	U	U	5		ug/L
HHP 1D	4/22/2015	1,1,2-TRICHLORO-1,2,2-TRIFLUOROETHANE	0.1	1	U	U	1		ug/L
HHP 1D	5/21/2018	1,1,2-TRICHLORO-1,2,2-TRIFLUOROETHANE	2.98	5	U	U	5		ug/L
HHP 1D	5/14/2019	1,1,2-TRICHLORO-1,2,2-TRIFLUOROETHANE	0.26	1	U	U	1		ug/L
HHP 1D	5/20/2020	1,1,2-TRICHLORO-1,2,2-TRIFLUOROETHANE	2.98	5	U	U	5		ug/L
HHP 1D	5/20/2021	1,1,2-TRICHLORO-1,2,2-TRIFLUOROETHANE	0.26	1	U	U	1		ug/L
HHP 1D	6/9/2022	1,1,2-TRICHLORO-1,2,2-TRIFLUOROETHANE	0.73	3	U	U	3		ug/L
HHP 1D	6/8/2023	1,1,2-TRICHLORO-1,2,2-TRIFLUOROETHANE	0.73	3.0	U	U	3		ug/L
HHP 1D	6/18/2024	1,1,2-TRICHLORO-1,2,2-TRIFLUOROETHANE	0.73	3.0	U	U	3		ug/L
HHP 1D	5/7/2014	1,1,2,2-TETRACHLOROETHANE	0.3	1	U	U	1	0.076	ug/L
HHP 1D	4/22/2015	1,1,2,2-TETRACHLOROETHANE	0.1	1	U	U	1	0.076	ug/L
HHP 1D	5/21/2018	1,1,2,2-TETRACHLOROETHANE	0.333	1	U	U	1	0.076	ug/L
HHP 1D	5/14/2019	1,1,2,2-TETRACHLOROETHANE	0.34	1	U	U	1	0.076	ug/L
HHP 1D	5/20/2020	1,1,2,2-TETRACHLOROETHANE	0.333	1	U	U	1	0.076	ug/L
HHP 1D	5/20/2021	1,1,2,2-TETRACHLOROETHANE	0.12	1	U	U	1	0.076	ug/L
HHP 1D	6/9/2022	1,1,2,2-TETRACHLOROETHANE	0.21	1	U	U	1	0.076	ug/L
HHP 1D	6/8/2023	1,1,2,2-TETRACHLOROETHANE	0.21	1.0	U	U	1	0.076	ug/L
HHP 1D	6/18/2024	1,1,2,2-TETRACHLOROETHANE	0.21	1.0	U	U	1	0.076	ug/L
HHP 1D	5/7/2014	1,1,1-TRICHLOROETHANE	0.3	1	U	U	1	200	ug/L
HHP 1D	4/22/2015	1,1,1-TRICHLOROETHANE	0.07	1	U	U	1	200	ug/L
HHP 1D	4/26/2016	1,1,1-TRICHLOROETHANE	0.3	1	U	U	1	200	ug/L
HHP 1D	4/26/2017	1,1,1-TRICHLOROETHANE	0.333	1	U	U	1	200	ug/L
HHP 1D	5/21/2018	1,1,1-TRICHLOROETHANE	0.333	1	U	U	1	200	ug/L
HHP 1D	5/14/2019	1,1,1-TRICHLOROETHANE	0.25	1	U	U	1	200	ug/L
HHP 1D	5/20/2020	1,1,1-TRICHLOROETHANE	0.333	1	U	U	1	200	ug/L
HHP 1D	5/20/2021	1,1,1-TRICHLOROETHANE	0.2	1	U	U	1	200	ug/L
HHP 1D	6/9/2022	1,1,1-TRICHLOROETHANE	0.39	1	U	U	1	200	ug/L
HHP 1D	6/8/2023	1,1,1-TRICHLOROETHANE	0.39	1.0	U	U	1	200	ug/L
HHP 1D	6/18/2024	1,1,1-TRICHLOROETHANE	0.39	1.0	U	U	1	200	ug/L
HHP 2D	5/7/2014	TRITIUM	0.378	1.09			2.36	20	pCi/mL
HHP 2D	5/7/2014	TRITIUM	0.382	1.08			2.19	20	pCi/mL
HHP 2D	4/22/2015	TRITIUM	0.538	1.44			3.46	20	pCi/mL
HHP 2D	4/26/2016	TRITIUM	0.548	1.43			2.96	20	pCi/mL
HHP 2D	4/26/2017	TRITIUM	0.446	1.33			3.54	20	pCi/mL
HHP 2D	5/21/2018	TRITIUM	0.502	1.25			1.63	20	pCi/mL
HHP 2D	5/14/2019	TRITIUM	0.425	1.27			3.34	20	pCi/mL
HHP 2D	5/20/2020	TRITIUM	0.357	1.047			2.1	20	pCi/mL
HHP 2D	5/20/2021	TRITIUM	0.383	1.097			2.45	20	pCi/mL
HHP 2D	6/9/2022	TRITIUM	0.375	1.169			2.49	20	pCi/mL
HHP 2D	6/8/2023	TRITIUM	0.307	0.991			2.23	20	pCi/mL
HHP 2D	6/18/2024	TRITIUM		0.872			1.74	20	pCi/mL
HHP 2D	5/7/2014	TRICHLOROFLUOROMETHANE	0.3	1	U	U	1	5200	ug/L

Bold indicates concentration exceeds the MCL or USEPA Regional Screening Levels, [http://epa.gov/reg3hwmd/risk/human/rb-concentration\\_table/index.htm](http://epa.gov/reg3hwmd/risk/human/rb-concentration_table/index.htm).  
 (May 2016 RSL Table)

Station	Date	Analyte	MDL	PQL	Lab Qual	EPA Qual	Result	MCL/RSL	Units
HHP 2D	5/7/2014	TRICHLOROFLUOROMETHANE	0.3	1	U	U	1	5200	ug/L
HHP 2D	4/22/2015	TRICHLOROFLUOROMETHANE	0.11	1	U	U	1	5200	ug/L
HHP 2D	5/21/2018	TRICHLOROFLUOROMETHANE	0.333	1	U	U	1	5200	ug/L
HHP 2D	5/14/2019	TRICHLOROFLUOROMETHANE	0.26	1	U	U	1	5200	ug/L
HHP 2D	5/20/2020	TRICHLOROFLUOROMETHANE	0.333	1	U	U	1	5200	ug/L
HHP 2D	5/20/2021	TRICHLOROFLUOROMETHANE	0.2	2	U	U	2	5200	ug/L
HHP 2D	6/9/2022	TRICHLOROFLUOROMETHANE	0.57	2	U	U	2	5200	ug/L
HHP 2D	6/8/2023	TRICHLOROFLUOROMETHANE	0.57	2.0	U	U	2	5200	ug/L
HHP 2D	6/18/2024	TRICHLOROFLUOROMETHANE	0.20	2.0	U	U	2	5200	ug/L
HHP 2D	5/7/2014	TRICHLOROETHYLENE (TCE)	0.3	1	U	U	1	5	ug/L
HHP 2D	5/7/2014	TRICHLOROETHYLENE (TCE)	0.3	1	U	U	1	5	ug/L
HHP 2D	4/22/2015	TRICHLOROETHYLENE (TCE)	0.25	1	U	U	1	5	ug/L
HHP 2D	4/26/2016	TRICHLOROETHYLENE (TCE)	0.3	1	U	U	1	5	ug/L
HHP 2D	4/26/2017	TRICHLOROETHYLENE (TCE)	0.333	1	U	U	1	5	ug/L
HHP 2D	5/21/2018	TRICHLOROETHYLENE (TCE)	0.333	1	U	U	1	5	ug/L
HHP 2D	5/14/2019	TRICHLOROETHYLENE (TCE)	0.31	1	U	U	1	5	ug/L
HHP 2D	5/20/2020	TRICHLOROETHYLENE (TCE)	0.333	1	U	U	1	5	ug/L
HHP 2D	5/20/2021	TRICHLOROETHYLENE (TCE)	0.18	1	U	U	1	5	ug/L
HHP 2D	6/9/2022	TRICHLOROETHYLENE (TCE)	0.3	1	U	U	1	5	ug/L
HHP 2D	6/8/2023	TRICHLOROETHYLENE (TCE)	0.30	1.0	U	U	1	5	ug/L
HHP 2D	6/18/2024	TRICHLOROETHYLENE (TCE)	0.30	1.0	U	U	1	5	ug/L
HHP 2D	5/7/2014	TRANS-1,3-DICHLOROPROPENE	0.3	1	U	U	1	0.47	ug/L
HHP 2D	5/7/2014	TRANS-1,3-DICHLOROPROPENE	0.3	1	U	U	1	0.47	ug/L
HHP 2D	4/22/2015	TRANS-1,3-DICHLOROPROPENE	0.08	1	U	U	1	0.47	ug/L
HHP 2D	5/21/2018	TRANS-1,3-DICHLOROPROPENE	0.333	1	U	U	1	0.47	ug/L
HHP 2D	5/14/2019	TRANS-1,3-DICHLOROPROPENE	0.27	1	U	U	1	0.47	ug/L
HHP 2D	5/20/2020	TRANS-1,3-DICHLOROPROPENE	0.333	1	U	U	1	0.47	ug/L
HHP 2D	5/20/2021	TRANS-1,3-DICHLOROPROPENE	0.18	1	U	U	1	0.47	ug/L
HHP 2D	6/9/2022	TRANS-1,3-DICHLOROPROPENE	0.65	2	U	U	2	0.47	ug/L
HHP 2D	6/8/2023	TRANS-1,3-DICHLOROPROPENE	0.65	2.0	U	U	2	0.47	ug/L
HHP 2D	6/18/2024	TRANS-1,3-DICHLOROPROPENE	0.14	1.0	U	U	1	0.47	ug/L
HHP 2D	5/7/2014	TRANS-1,2-DICHLOROETHYLENE	0.3	1	U	U	1	100	ug/L
HHP 2D	5/7/2014	TRANS-1,2-DICHLOROETHYLENE	0.3	1	U	U	1	100	ug/L
HHP 2D	4/22/2015	TRANS-1,2-DICHLOROETHYLENE	0.08	1	U	U	1	100	ug/L
HHP 2D	5/21/2018	TRANS-1,2-DICHLOROETHYLENE	0.333	1	U	U	1	100	ug/L
HHP 2D	5/14/2019	TRANS-1,2-DICHLOROETHYLENE	0.26	1	U	U	1	100	ug/L
HHP 2D	5/20/2020	TRANS-1,2-DICHLOROETHYLENE	0.333	1	U	U	1	100	ug/L
HHP 2D	5/20/2021	TRANS-1,2-DICHLOROETHYLENE	0.21	1	U	U	1	100	ug/L
HHP 2D	6/9/2022	TRANS-1,2-DICHLOROETHYLENE	0.37	1	U	U	1	100	ug/L
HHP 2D	6/8/2023	TRANS-1,2-DICHLOROETHYLENE	0.37	1.0	U	U	1	100	ug/L
HHP 2D	6/18/2024	TRANS-1,2-DICHLOROETHYLENE	0.37	1.0	U	U	1	100	ug/L
HHP 2D	5/7/2014	TOLUENE	0.3	1	U	U	1	1000	ug/L
HHP 2D	5/7/2014	TOLUENE	0.3	1	U	U	1	1000	ug/L
HHP 2D	4/22/2015	TOLUENE	0.07	1		U	1.4	1000	ug/L
HHP 2D	5/21/2018	TOLUENE	0.333	1	U	U	1	1000	ug/L
HHP 2D	5/14/2019	TOLUENE	0.24	1	U	U	1	1000	ug/L
HHP 2D	5/20/2020	TOLUENE	0.333	1	U	U	1	1000	ug/L
HHP 2D	5/20/2021	TOLUENE	0.24	1	U	U	1	1000	ug/L
HHP 2D	6/9/2022	TOLUENE	0.32	1	U	U	1	1000	ug/L
HHP 2D	6/8/2023	TOLUENE	0.32	1.0	U	U	1	1000	ug/L
HHP 2D	6/18/2024	TOLUENE	0.32	1.0	U	U	1	1000	ug/L
HHP 2D	5/7/2014	TETRACHLOROETHYLENE (PCE)	0.3	1	U	U	1	5	ug/L
HHP 2D	5/7/2014	TETRACHLOROETHYLENE (PCE)	0.3	1	U	U	1	5	ug/L
HHP 2D	4/22/2015	TETRACHLOROETHYLENE (PCE)	0.18	1	U	U	1	5	ug/L
HHP 2D	5/21/2018	TETRACHLOROETHYLENE (PCE)	0.333	1	U	U	1	5	ug/L
HHP 2D	5/14/2019	TETRACHLOROETHYLENE (PCE)	0.31	1	U	U	1	5	ug/L
HHP 2D	5/20/2020	TETRACHLOROETHYLENE (PCE)	0.333	1	U	U	1	5	ug/L
HHP 2D	5/20/2021	TETRACHLOROETHYLENE (PCE)	0.19	1	U	U	1	5	ug/L
HHP 2D	6/9/2022	TETRACHLOROETHYLENE (PCE)	0.4	1	U	U	1	5	ug/L
HHP 2D	6/8/2023	TETRACHLOROETHYLENE (PCE)	0.40	1.0	U		1	5	ug/L
HHP 2D	6/18/2024	TETRACHLOROETHYLENE (PCE)	0.40	1.0	U	U	1	5	ug/L
HHP 2D	5/7/2014	STYRENE	0.3	1	U	U	1	100	ug/L
HHP 2D	5/7/2014	STYRENE	0.3	1	U	U	1	100	ug/L
HHP 2D	4/22/2015	STYRENE	0.07	1	U	U	1	100	ug/L
HHP 2D	5/21/2018	STYRENE	0.333	1	U	U	1	100	ug/L
HHP 2D	5/14/2019	STYRENE	0.35	1	U	U	1	100	ug/L
HHP 2D	5/20/2020	STYRENE	0.333	1	U	U	1	100	ug/L
HHP 2D	5/20/2021	STYRENE	0.22	1	U	U	1	100	ug/L
HHP 2D	6/9/2022	STYRENE	0.36	1	U	U	1	100	ug/L
HHP 2D	6/8/2023	STYRENE	0.36	1.0	U	U	1	100	ug/L
HHP 2D	6/18/2024	STYRENE	0.13	1.0	U	U	1	100	ug/L

Bold indicates concentration exceeds the MCL or USEPA Regional Screening Levels, [http://epa.gov/reg3hwm/risk/human/rb-concentration\\_table/index.htm](http://epa.gov/reg3hwm/risk/human/rb-concentration_table/index.htm).  
 (May 2016 RSL Table)

Station	Date	Analyte	MDL	PQL	Lab Qual	EPA Qual	Result	MCL/RSL	Units
HHP 2D	5/7/2014	O-XYLENE	0.3		1 U	U	1	190	ug/L
HHP 2D	5/7/2014	O-XYLENE	0.3		1 U	U	1	190	ug/L
HHP 2D	4/22/2015	O-XYLENE	0.06		1 U	U	1	190	ug/L
HHP 2D	5/21/2018	O-XYLENE	0.333		1 U	U	1	190	ug/L
HHP 2D	5/14/2019	O-XYLENE	0.43		1 U	U	1	190	ug/L
HHP 2D	5/20/2020	O-XYLENE	0.333		1 U	U	1	190	ug/L
HHP 2D	5/20/2021	O-XYLENE	0.21		1 U	U	1	190	ug/L
HHP 2D	6/9/2022	O-XYLENE	0.33	1	U	U	1	190	ug/L
HHP 2D	6/8/2023	O-XYLENE	0.33	1.0	U	U	1	190	ug/L
HHP 2D	6/18/2024	O-XYLENE	0.11	1.0	U	U	1	190	ug/L
HHP 2D	5/7/2014	NONVOLATILE BETA	4.7	11.6	J	J	5.38	50	pCi/L
HHP 2D	5/7/2014	NONVOLATILE BETA	4.8	11.7	J	J	5.17	50	pCi/L
HHP 2D	4/22/2015	NONVOLATILE BETA	4.19	10.2	U	U	4.04	50	pCi/L
HHP 2D	4/26/2016	NONVOLATILE BETA	4.1	10.2	J	J	4.45	50	pCi/L
HHP 2D	4/26/2017	NONVOLATILE BETA	4.49	11.4	J	J	5.86	50	pCi/L
HHP 2D	5/21/2018	NONVOLATILE BETA	2.58	6.89	J	J	4.67	50	pCi/L
HHP 2D	5/14/2019	NONVOLATILE BETA	4.23	11.1	J	J	6.49	50	pCi/L
HHP 2D	5/20/2020	NONVOLATILE BETA	0.895	2.533		J	3.91	50	pCi/L
HHP 2D	5/20/2021	NONVOLATILE BETA	0.88	2.39			3.05	50	pCi/L
HHP 2D	6/9/2022	NONVOLATILE BETA	0.98	2.846			5.01	50	pCi/L
HHP 2D	6/8/2023	NONVOLATILE BETA	0.835	2.409			3.78	50	pCi/L
HHP 2D	6/18/2024	NONVOLATILE BETA		2.614			3.74	50	pCi/L
HHP 2D	5/7/2014	METHYLCYCLOHEXANE	0.3		1 U	U	1		ug/L
HHP 2D	5/7/2014	METHYLCYCLOHEXANE	0.3		1 U	U	1		ug/L
HHP 2D	4/22/2015	METHYLCYCLOHEXANE	0.1		4 U	U	4		ug/L
HHP 2D	5/21/2018	METHYLCYCLOHEXANE	0.333		1 U	U	1		ug/L
HHP 2D	5/14/2019	METHYLCYCLOHEXANE	0.32		4 U	U	4		ug/L
HHP 2D	5/20/2020	METHYLCYCLOHEXANE	0.333		1 U	U	1		ug/L
HHP 2D	5/20/2021	METHYLCYCLOHEXANE	0.15		1 U	U	1		ug/L
HHP 2D	6/9/2022	METHYLCYCLOHEXANE	0.31	1	U	U	1		ug/L
HHP 2D	6/8/2023	METHYLCYCLOHEXANE	0.31	1.0	U	U	1		ug/L
HHP 2D	6/18/2024	METHYLCYCLOHEXANE	0.31	1.0	U	U	1		ug/L
HHP 2D	5/7/2014	METHYL TERTIARY BUTYL ETHER (MTBE)	0.3		1 U	U	1	14	ug/L
HHP 2D	5/7/2014	METHYL TERTIARY BUTYL ETHER (MTBE)	0.3		1 U	U	1	14	ug/L
HHP 2D	4/22/2015	METHYL TERTIARY BUTYL ETHER (MTBE)	0.11		2 U	U	2	14	ug/L
HHP 2D	5/21/2018	METHYL TERTIARY BUTYL ETHER (MTBE)	0.333		1 U	U	1	14	ug/L
HHP 2D	5/14/2019	METHYL TERTIARY BUTYL ETHER (MTBE)	0.31		2 U	U	2	14	ug/L
HHP 2D	5/20/2020	METHYL TERTIARY BUTYL ETHER (MTBE)	0.333		1 U	U	1	14	ug/L
HHP 2D	5/20/2021	METHYL TERTIARY BUTYL ETHER (MTBE)	0.16		5 U	U	5	14	ug/L
HHP 2D	6/9/2022	METHYL TERTIARY BUTYL ETHER (MTBE)	0.25	5	U	U	5	14	ug/L
HHP 2D	6/8/2023	METHYL TERTIARY BUTYL ETHER (MTBE)	0.25	5.0	U	U	5	14	ug/L
HHP 2D	6/18/2024	METHYL TERTIARY BUTYL ETHER (MTBE)	0.25	5.0	U	U	5	14	ug/L
HHP 2D	5/7/2014	METHYL ISOBUTYL KETONE	1.5		5 U	U	5	6300	ug/L
HHP 2D	5/7/2014	METHYL ISOBUTYL KETONE	1.5		5 U	U	5	6300	ug/L
HHP 2D	4/22/2015	METHYL ISOBUTYL KETONE	0.12		5 U	U	5	6300	ug/L
HHP 2D	5/21/2018	METHYL ISOBUTYL KETONE	1.67		5 U	U	5	6300	ug/L
HHP 2D	5/14/2019	METHYL ISOBUTYL KETONE	0.51		5 U	U	5	6300	ug/L
HHP 2D	5/20/2020	METHYL ISOBUTYL KETONE	1.67		5 U	U	5	6300	ug/L
HHP 2D	5/20/2021	METHYL ISOBUTYL KETONE	0.46		5 U	U	5	6300	ug/L
HHP 2D	6/9/2022	METHYL ISOBUTYL KETONE	0.98	5	U	U	5	6300	ug/L
HHP 2D	6/8/2023	METHYL ISOBUTYL KETONE	0.98	5.0	U	U	5	6300	ug/L
HHP 2D	6/18/2024	METHYL ISOBUTYL KETONE	0.98	5.0	U	U	5	6300	ug/L
HHP 2D	5/7/2014	METHYL ETHYL KETONE	1.5		5 U	U	5	5600	ug/L
HHP 2D	5/7/2014	METHYL ETHYL KETONE	1.5		5 U	U	5	5600	ug/L
HHP 2D	4/22/2015	METHYL ETHYL KETONE	0.52		5 U	U	5	5600	ug/L
HHP 2D	5/21/2018	METHYL ETHYL KETONE	1.67		5 U	U	5	5600	ug/L
HHP 2D	5/14/2019	METHYL ETHYL KETONE	0.72		5 U	U	5	5600	ug/L
HHP 2D	5/20/2020	METHYL ETHYL KETONE	1.67		5 U	U	5	5600	ug/L
HHP 2D	5/20/2021	METHYL ETHYL KETONE	1.4		20 U	U	20	5600	ug/L
HHP 2D	6/9/2022	METHYL ETHYL KETONE	5.9	15	U	U	15	5600	ug/L
HHP 2D	6/8/2023	METHYL ETHYL KETONE	6.0	15	U	U	15	5600	ug/L
HHP 2D	6/18/2024	METHYL ETHYL KETONE	4.6	10	U	U	10	5600	ug/L
HHP 2D	5/7/2014	METHYL ACETATE	1.5		5 U	U	5	20000	ug/L
HHP 2D	5/7/2014	METHYL ACETATE	1.5		5 U	U	5	20000	ug/L
HHP 2D	4/22/2015	METHYL ACETATE	0.37		25 U	U	25	20000	ug/L
HHP 2D	5/21/2018	METHYL ACETATE	1.67		5 U	U	5	20000	ug/L
HHP 2D	5/14/2019	METHYL ACETATE	2.7		25 U	U	25	20000	ug/L
HHP 2D	5/20/2020	METHYL ACETATE	1.67		5 U	U	5	20000	ug/L
HHP 2D	5/20/2021	METHYL ACETATE	0.68		5 U	U	5	20000	ug/L
HHP 2D	6/9/2022	METHYL ACETATE	1.6	5	U	U	5	20000	ug/L
HHP 2D	6/8/2023	METHYL ACETATE	1.6	5.0	U	U	5	20000	ug/L

Bold indicates concentration exceeds the MCL or USEPA Regional Screening Levels, [http://epa.gov/reg3hwmd/risk/human/rb-concentration\\_table/index.htm](http://epa.gov/reg3hwmd/risk/human/rb-concentration_table/index.htm).  
(May 2016 RSL Table)

Station	Date	Analyte	MDL	PQL	Lab Qual	EPA Qual	Result	MCL/RSL	Units
HHP 2D	6/18/2024	METHYL ACETATE	1.6	5.0	U	U	5	20000	ug/L
HHP 2D	5/7/2014	M,P-XYLENE	0.3	2	U	U	2	190	ug/L
HHP 2D	5/7/2014	M,P-XYLENE	0.3	2	U	U	2	190	ug/L
HHP 2D	4/22/2015	M,P-XYLENE	0.14	2	U	U	2	190	ug/L
HHP 2D	5/21/2018	M,P-XYLENE	0.667	2	U	U	2	190	ug/L
HHP 2D	5/14/2019	M,P-XYLENE	0.39	2	U	U	2	190	ug/L
HHP 2D	5/20/2020	M,P-XYLENE	0.667	2	U	U	2	190	ug/L
HHP 2D	5/20/2021	M,P-XYLENE	0.2	2	U	U	2	190	ug/L
HHP 2D	6/9/2022	M,P-XYLENE	0.36	2	U	U	2	190	ug/L
HHP 2D	6/8/2023	M,P-XYLENE	0.36	2.0	U	U	2	190	ug/L
HHP 2D	6/18/2024	M,P-XYLENE	0.36	2.0	U	U	2	190	ug/L
HHP 2D	5/7/2014	GROSS ALPHA	2.32	8.52	J	J	5.45	15	pCi/L
HHP 2D	5/7/2014	GROSS ALPHA	2.32	8.06	J	J	4.62	15	pCi/L
HHP 2D	4/22/2015	GROSS ALPHA	2.18	4.56	U	U	0.561	15	pCi/L
HHP 2D	4/26/2016	GROSS ALPHA	2.39	6.35	U	U	1.99	15	pCi/L
HHP 2D	4/26/2017	GROSS ALPHA	2.45	7.14	J	J	2.89	15	pCi/L
HHP 2D	5/21/2018	GROSS ALPHA	1.51	3.84	U	U	1.06	15	pCi/L
HHP 2D	5/14/2019	GROSS ALPHA	2.52	6.67	U	U	2.07	15	pCi/L
HHP 2D	5/20/2020	GROSS ALPHA	1.26	3.126	J	J	1.64	15	pCi/L
HHP 2D	5/20/2021	GROSS ALPHA	1.15	2.87	J	J	1.55	15	pCi/L
HHP 2D	6/9/2022	GROSS ALPHA	1.44	3.9	J	J	3.07	15	pCi/L
HHP 2D	6/8/2023	GROSS ALPHA	1.01	2.396	U		0.935	15	pCi/L
HHP 2D	6/18/2024	GROSS ALPHA		3.416			1.53	15	pCi/L
HHP 2D	5/7/2014	ETHYLBENZENE	0.3	1	U	U	1	700	ug/L
HHP 2D	5/7/2014	ETHYLBENZENE	0.3	1	U	U	1	700	ug/L
HHP 2D	4/22/2015	ETHYLBENZENE	0.09	1	U	U	1	700	ug/L
HHP 2D	5/21/2018	ETHYLBENZENE	0.333	1	U	U	1	700	ug/L
HHP 2D	5/14/2019	ETHYLBENZENE	0.34	1	U	U	1	700	ug/L
HHP 2D	5/20/2020	ETHYLBENZENE	0.333	1	U	U	1	700	ug/L
HHP 2D	5/20/2021	ETHYLBENZENE	0.18	1	U	U	1	700	ug/L
HHP 2D	6/9/2022	ETHYLBENZENE	0.3	1	U	U	1	700	ug/L
HHP 2D	6/8/2023	ETHYLBENZENE	0.30	1.0	U	U	1	700	ug/L
HHP 2D	6/18/2024	ETHYLBENZENE	0.14	1.0	U	U	1	700	ug/L
HHP 2D	5/7/2014	DICHLOROMETHANE (METHYLENE CHLORIDE)	1	5	U	U	5	5	ug/L
HHP 2D	5/7/2014	DICHLOROMETHANE (METHYLENE CHLORIDE)	1	5	U	U	5	5	ug/L
HHP 2D	4/22/2015	DICHLOROMETHANE (METHYLENE CHLORIDE)	0.27	1	U	U	1	5	ug/L
HHP 2D	5/21/2018	DICHLOROMETHANE (METHYLENE CHLORIDE)	1.67	5	U	U	5	5	ug/L
HHP 2D	5/14/2019	DICHLOROMETHANE (METHYLENE CHLORIDE)	0.27	1	U	U	1	5	ug/L
HHP 2D	5/20/2020	DICHLOROMETHANE (METHYLENE CHLORIDE)	1.67	5	U	U	5	5	ug/L
HHP 2D	5/20/2021	DICHLOROMETHANE (METHYLENE CHLORIDE)	0.17	5	U	U	5	5	ug/L
HHP 2D	6/9/2022	DICHLOROMETHANE (METHYLENE CHLORIDE)	0.94	2	U	U	2	5	ug/L
HHP 2D	6/8/2023	DICHLOROMETHANE (METHYLENE CHLORIDE)	0.94	2.0	U	U	2	5	ug/L
HHP 2D	6/18/2024	DICHLOROMETHANE (METHYLENE CHLORIDE)	0.94	2.0	U	U	2	5	ug/L
HHP 2D	5/7/2014	DICHLORODIFLUOROMETHANE	0.3	1	U	U	1	200	ug/L
HHP 2D	5/7/2014	DICHLORODIFLUOROMETHANE	0.3	1	U	U	1	200	ug/L
HHP 2D	4/22/2015	DICHLORODIFLUOROMETHANE	0.08	2	U	U	2	200	ug/L
HHP 2D	5/21/2018	DICHLORODIFLUOROMETHANE	0.355	1	U	U	1	200	ug/L
HHP 2D	5/14/2019	DICHLORODIFLUOROMETHANE	0.66	2	U	U	2	200	ug/L
HHP 2D	5/20/2020	DICHLORODIFLUOROMETHANE	0.355	1	U	U	1	200	ug/L
HHP 2D	5/20/2021	DICHLORODIFLUOROMETHANE	0.35	2	U	U	2	200	ug/L
HHP 2D	6/9/2022	DICHLORODIFLUOROMETHANE	0.96	3	U	U	3	200	ug/L
HHP 2D	6/8/2023	DICHLORODIFLUOROMETHANE	0.96	3.0	U	U	3	200	ug/L
HHP 2D	6/18/2024	DICHLORODIFLUOROMETHANE	0.30	2.0	U	U	2	200	ug/L
HHP 2D	5/7/2014	DIBROMOCHLOROMETHANE	0.3	1	U	U	1	80	ug/L
HHP 2D	5/7/2014	DIBROMOCHLOROMETHANE	0.3	1	U	U	1	80	ug/L
HHP 2D	4/22/2015	DIBROMOCHLOROMETHANE	0.13	1	U	U	1	80	ug/L
HHP 2D	5/21/2018	DIBROMOCHLOROMETHANE	0.333	1	U	U	1	80	ug/L
HHP 2D	5/14/2019	DIBROMOCHLOROMETHANE	0.14	1	U	U	1	80	ug/L
HHP 2D	5/20/2020	DIBROMOCHLOROMETHANE	0.333	1	U	U	1	80	ug/L
HHP 2D	5/20/2021	DIBROMOCHLOROMETHANE	0.21	1	U	U	1	80	ug/L
HHP 2D	6/9/2022	DIBROMOCHLOROMETHANE	0.62	2	U	U	2	80	ug/L
HHP 2D	6/8/2023	DIBROMOCHLOROMETHANE	0.62	2.0	U	U	2	80	ug/L
HHP 2D	6/18/2024	DIBROMOCHLOROMETHANE	0.28	1.0	U	U	1	80	ug/L
HHP 2D	5/7/2014	CYCLOHEXANE	0.3	1	U	U	1	13000	ug/L
HHP 2D	5/7/2014	CYCLOHEXANE	0.3	1	U	U	1	13000	ug/L
HHP 2D	4/22/2015	CYCLOHEXANE	0.07	1	U	U	1	13000	ug/L
HHP 2D	5/21/2018	CYCLOHEXANE	0.333	1	U	U	1	13000	ug/L
HHP 2D	5/14/2019	CYCLOHEXANE	0.35	1	U	U	1	13000	ug/L
HHP 2D	5/20/2020	CYCLOHEXANE	0.333	1	U	U	1	13000	ug/L
HHP 2D	5/20/2021	CYCLOHEXANE	0.11	1	U	U	1	13000	ug/L
HHP 2D	6/9/2022	CYCLOHEXANE	0.44	1	U	U	1	13000	ug/L

Bold indicates concentration exceeds the MCL or USEPA Regional Screening Levels, [http://epa.gov/reg3hwmd/risk/human/rb-concentration\\_table/index.htm](http://epa.gov/reg3hwmd/risk/human/rb-concentration_table/index.htm).  
(May 2016 RSL Table)

Station	Date	Analyte	MDL	PQL	Lab Qual	EPA Qual	Result	MCL/RSL	Units
HHP 2D	6/8/2023	CYCLOHEXANE	0.44	1.0	U	U	1	13000	ug/L
HHP 2D	6/18/2024	CYCLOHEXANE	0.44	1.0	U	U	1	13000	ug/L
HHP 2D	5/7/2014	CUMENE (ISOPROPYLBENZENE)	0.3	1	U	U	1	450	ug/L
HHP 2D	5/7/2014	CUMENE (ISOPROPYLBENZENE)	0.3	1	U	U	1	450	ug/L
HHP 2D	4/22/2015	CUMENE (ISOPROPYLBENZENE)	0.08	1	U	U	1	450	ug/L
HHP 2D	5/21/2018	CUMENE (ISOPROPYLBENZENE)	0.333	1	U	U	1	450	ug/L
HHP 2D	5/14/2019	CUMENE (ISOPROPYLBENZENE)	0.46	1	U	U	1	450	ug/L
HHP 2D	5/20/2020	CUMENE (ISOPROPYLBENZENE)	0.333	1	U	U	1	450	ug/L
HHP 2D	5/20/2021	CUMENE (ISOPROPYLBENZENE)	0.19	1	U	U	1	450	ug/L
HHP 2D	6/9/2022	CUMENE (ISOPROPYLBENZENE)	0.36	1	U	U	1	450	ug/L
HHP 2D	6/8/2023	CUMENE (ISOPROPYLBENZENE)	0.36	1.0	U	U	1	450	ug/L
HHP 2D	6/18/2024	CUMENE (ISOPROPYLBENZENE)	0.16	1.0	U	U	1	450	ug/L
HHP 2D	5/7/2014	CIS-1,3-DICHLOROPROPENE	0.3	1	U	U	1	0.47	ug/L
HHP 2D	5/7/2014	CIS-1,3-DICHLOROPROPENE	0.3	1	U	U	1	0.47	ug/L
HHP 2D	4/22/2015	CIS-1,3-DICHLOROPROPENE	0.07	1	U	U	1	0.47	ug/L
HHP 2D	5/21/2018	CIS-1,3-DICHLOROPROPENE	0.333	1	U	U	1	0.47	ug/L
HHP 2D	5/14/2019	CIS-1,3-DICHLOROPROPENE	0.24	1	U	U	1	0.47	ug/L
HHP 2D	5/20/2020	CIS-1,3-DICHLOROPROPENE	0.333	1	U	U	1	0.47	ug/L
HHP 2D	5/20/2021	CIS-1,3-DICHLOROPROPENE	0.14	1	U	U	1	0.47	ug/L
HHP 2D	6/9/2022	CIS-1,3-DICHLOROPROPENE	0.63	2	U	U	2	0.47	ug/L
HHP 2D	6/8/2023	CIS-1,3-DICHLOROPROPENE	0.63	2.0	U	U	2	0.47	ug/L
HHP 2D	6/18/2024	CIS-1,3-DICHLOROPROPENE	0.16	1.0	U	U	1	0.47	ug/L
HHP 2D	5/7/2014	CIS-1,2-DICHLOROETHYLENE	0.3	1	U	U	1	0.47	ug/L
HHP 2D	5/7/2014	CIS-1,2-DICHLOROETHYLENE	0.3	1	U	U	1	0.47	ug/L
HHP 2D	4/22/2015	CIS-1,2-DICHLOROETHYLENE	0.09	1	U	U	1	0.47	ug/L
HHP 2D	5/21/2018	CIS-1,2-DICHLOROETHYLENE	0.333	1	U	U	1	0.47	ug/L
HHP 2D	5/14/2019	CIS-1,2-DICHLOROETHYLENE	0.23	1	U	U	1	0.47	ug/L
HHP 2D	5/20/2020	CIS-1,2-DICHLOROETHYLENE	0.333	1	U	U	1	0.47	ug/L
HHP 2D	5/20/2021	CIS-1,2-DICHLOROETHYLENE	0.15	1	U	U	1	0.47	ug/L
HHP 2D	6/9/2022	CIS-1,2-DICHLOROETHYLENE	0.32	1	U	U	1	0.47	ug/L
HHP 2D	6/8/2023	CIS-1,2-DICHLOROETHYLENE	0.32	1.0	U	U	1	0.47	ug/L
HHP 2D	6/18/2024	CIS-1,2-DICHLOROETHYLENE	0.32	1.0	U	U	1	0.47	ug/L
HHP 2D	5/7/2014	CHLOROMETHANE (METHYL CHLORIDE)	0.3	1	U	U	0.36	190	ug/L
HHP 2D	5/7/2014	CHLOROMETHANE (METHYL CHLORIDE)	0.3	1	U	U	0.33	190	ug/L
HHP 2D	4/22/2015	CHLOROMETHANE (METHYL CHLORIDE)	0.08	2	U	U	2	190	ug/L
HHP 2D	5/21/2018	CHLOROMETHANE (METHYL CHLORIDE)	0.333	1	U	U	1	190	ug/L
HHP 2D	5/14/2019	CHLOROMETHANE (METHYL CHLORIDE)	0.32	2	U	U	2	190	ug/L
HHP 2D	5/20/2020	CHLOROMETHANE (METHYL CHLORIDE)	0.333	1	U	U	1	190	ug/L
HHP 2D	5/20/2021	CHLOROMETHANE (METHYL CHLORIDE)	0.57	2	U	U	2	190	ug/L
HHP 2D	6/9/2022	CHLOROMETHANE (METHYL CHLORIDE)	0.75	2	U	U	2	190	ug/L
HHP 2D	6/8/2023	CHLOROMETHANE (METHYL CHLORIDE)	0.75	2.0	U	U	2	190	ug/L
HHP 2D	6/18/2024	CHLOROMETHANE (METHYL CHLORIDE)	0.23	2.0	U	U	2	190	ug/L
HHP 2D	5/7/2014	CHLOROFORM	0.3	1	U	U	1	80	ug/L
HHP 2D	5/7/2014	CHLOROFORM	0.3	1	U	U	1	80	ug/L
HHP 2D	4/22/2015	CHLOROFORM	0.1	1	U	U	1	80	ug/L
HHP 2D	5/21/2018	CHLOROFORM	0.333	1	U	U	1	80	ug/L
HHP 2D	5/14/2019	CHLOROFORM	0.24	1	U	U	1	80	ug/L
HHP 2D	5/20/2020	CHLOROFORM	0.333	1	U	U	1	80	ug/L
HHP 2D	5/20/2021	CHLOROFORM	0.22	1	U	U	1	80	ug/L
HHP 2D	6/9/2022	CHLOROFORM	0.36	1	U	U	1	80	ug/L
HHP 2D	6/8/2023	CHLOROFORM	0.36	1.0	U	U	1	80	ug/L
HHP 2D	6/18/2024	CHLOROFORM	0.36	1.0	U	U	1	80	ug/L
HHP 2D	5/7/2014	CHLOROETHENE (VINYL CHLORIDE)	0.3	1	U	U	1	2	ug/L
HHP 2D	5/7/2014	CHLOROETHENE (VINYL CHLORIDE)	0.3	1	U	U	1	2	ug/L
HHP 2D	4/22/2015	CHLOROETHENE (VINYL CHLORIDE)	0.08	2	U	U	2	2	ug/L
HHP 2D	5/21/2018	CHLOROETHENE (VINYL CHLORIDE)	0.333	1	U	U	1	2	ug/L
HHP 2D	5/14/2019	CHLOROETHENE (VINYL CHLORIDE)	0.19	2	U	U	2	2	ug/L
HHP 2D	5/20/2020	CHLOROETHENE (VINYL CHLORIDE)	0.333	1	U	U	1	2	ug/L
HHP 2D	5/20/2021	CHLOROETHENE (VINYL CHLORIDE)	0.28	1	U	U	1	2	ug/L
HHP 2D	6/9/2022	CHLOROETHENE (VINYL CHLORIDE)	0.51	2	U	U	2	2	ug/L
HHP 2D	6/8/2023	CHLOROETHENE (VINYL CHLORIDE)	0.51	2.0	U	U	2	2	ug/L
HHP 2D	6/18/2024	CHLOROETHENE (VINYL CHLORIDE)	0.23	1.0	U	U	1	2	ug/L
HHP 2D	5/7/2014	CHLOROETHANE (ETHYL CHLORIDE)	0.3	1	U	U	1	21000	ug/L
HHP 2D	5/7/2014	CHLOROETHANE (ETHYL CHLORIDE)	0.3	1	U	U	1	21000	ug/L
HHP 2D	4/22/2015	CHLOROETHANE (ETHYL CHLORIDE)	0.1	2	U	U	2	21000	ug/L
HHP 2D	5/21/2018	CHLOROETHANE (ETHYL CHLORIDE)	0.333	1	U	U	1	21000	ug/L
HHP 2D	5/14/2019	CHLOROETHANE (ETHYL CHLORIDE)	0.32	2	U	U	2	21000	ug/L
HHP 2D	5/20/2020	CHLOROETHANE (ETHYL CHLORIDE)	0.333	1	U	U	1	21000	ug/L
HHP 2D	5/20/2021	CHLOROETHANE (ETHYL CHLORIDE)	0.36	4	U	U	4	21000	ug/L
HHP 2D	6/9/2022	CHLOROETHANE (ETHYL CHLORIDE)	1.4	4	U	U	4	21000	ug/L
HHP 2D	6/8/2023	CHLOROETHANE (ETHYL CHLORIDE)	1.4	4.0	U	U	4	21000	ug/L

Bold indicates concentration exceeds the MCL or USEPA Regional Screening Levels, [http://epa.gov/reg3hwm/risk/human/rb-concentration\\_table/index.htm](http://epa.gov/reg3hwm/risk/human/rb-concentration_table/index.htm).  
 (May 2016 RSL Table)

Station	Date	Analyte	MDL	PQL	Lab Qual	EPA Qual	Result	MCL/RSL	Units
HHP 2D	6/18/2024	CHLOROETHANE (ETHYL CHLORIDE)	0.64	2.0	U	U	2	21000	ug/L
HHP 2D	5/7/2014	CHLOROBENZENE	0.3	1	U	U	1	100	ug/L
HHP 2D	5/7/2014	CHLOROBENZENE	0.3	1	U	U	1	100	ug/L
HHP 2D	4/22/2015	CHLOROBENZENE	0.15	1	U	U	1	100	ug/L
HHP 2D	5/21/2018	CHLOROBENZENE	0.333	1	U	U	1	100	ug/L
HHP 2D	5/14/2019	CHLOROBENZENE	0.28	1	U	U	1	100	ug/L
HHP 2D	5/20/2020	CHLOROBENZENE	0.333	1	U	U	1	100	ug/L
HHP 2D	5/20/2021	CHLOROBENZENE	0.18	1	U	U	1	100	ug/L
HHP 2D	6/9/2022	CHLOROBENZENE	0.42	1	U	U	1	100	ug/L
HHP 2D	6/8/2023	CHLOROBENZENE	0.42	1.0	U	U	1	100	ug/L
HHP 2D	6/18/2024	CHLOROBENZENE	0.092	1.0	U	U	1	100	ug/L
HHP 2D	5/7/2014	CARBON TETRACHLORIDE	0.3	1	U	U	1	5	ug/L
HHP 2D	5/7/2014	CARBON TETRACHLORIDE	0.3	1	U	U	1	5	ug/L
HHP 2D	4/22/2015	CARBON TETRACHLORIDE	0.13	1	U	U	1	5	ug/L
HHP 2D	4/26/2016	CARBON TETRACHLORIDE	0.3	1	U	U	1	5	ug/L
HHP 2D	4/26/2017	CARBON TETRACHLORIDE	0.333	1	U	U	1	5	ug/L
HHP 2D	5/21/2018	CARBON TETRACHLORIDE	0.333	1	U	U	1	5	ug/L
HHP 2D	5/14/2019	CARBON TETRACHLORIDE	0.19	1	U	U	1	5	ug/L
HHP 2D	5/20/2020	CARBON TETRACHLORIDE	0.333	1	U	U	1	5	ug/L
HHP 2D	5/20/2021	CARBON TETRACHLORIDE	0.24	1	U	U	1	5	ug/L
HHP 2D	6/9/2022	CARBON TETRACHLORIDE	0.57	1	U	U	1	5	ug/L
HHP 2D	6/8/2023	CARBON TETRACHLORIDE	0.57	1.0	U	U	1	5	ug/L
HHP 2D	6/18/2024	CARBON TETRACHLORIDE	0.23	1.0	U	U	1	5	ug/L
HHP 2D	5/7/2014	CARBON DISULFIDE	1.5	5	U	U	5	810	ug/L
HHP 2D	5/7/2014	CARBON DISULFIDE	1.5	5	U	U	5	810	ug/L
HHP 2D	4/22/2015	CARBON DISULFIDE	0.05	1	U	U	1	810	ug/L
HHP 2D	5/21/2018	CARBON DISULFIDE	1.67	5	U	U	5	810	ug/L
HHP 2D	5/14/2019	CARBON DISULFIDE	0.4	1	U	U	1	810	ug/L
HHP 2D	5/20/2020	CARBON DISULFIDE	1.67	5	U	U	5	810	ug/L
HHP 2D	5/20/2021	CARBON DISULFIDE	0.32	2	U	U	2	810	ug/L
HHP 2D	6/9/2022	CARBON DISULFIDE	0.63	2	U	U	2	810	ug/L
HHP 2D	6/8/2023	CARBON DISULFIDE	0.63	2.0	U	U	2	810	ug/L
HHP 2D	6/18/2024	CARBON DISULFIDE	0.26	2.0	U	U	2	810	ug/L
HHP 2D	5/7/2014	BROMOMETHANE (METHYL BROMIDE)	0.3	1	U	U	1	75	ug/L
HHP 2D	5/7/2014	BROMOMETHANE (METHYL BROMIDE)	0.3	1	U	U	1	75	ug/L
HHP 2D	4/22/2015	BROMOMETHANE (METHYL BROMIDE)	0.25	2	U	U	2	75	ug/L
HHP 2D	5/21/2018	BROMOMETHANE (METHYL BROMIDE)	0.337	1	U	U	1	75	ug/L
HHP 2D	5/14/2019	BROMOMETHANE (METHYL BROMIDE)	0.57	2	U	U	2	75	ug/L
HHP 2D	5/20/2020	BROMOMETHANE (METHYL BROMIDE)	0.337	1	U	U	1	75	ug/L
HHP 2D	5/20/2021	BROMOMETHANE (METHYL BROMIDE)	5	10	U	U	10	75	ug/L
HHP 2D	6/9/2022	BROMOMETHANE (METHYL BROMIDE)	2.4	5	U	U	5	75	ug/L
HHP 2D	6/8/2023	BROMOMETHANE (METHYL BROMIDE)	2.4	5.0	U	U	5	75	ug/L
HHP 2D	6/18/2024	BROMOMETHANE (METHYL BROMIDE)	2.4	5.0	U	U	5	75	ug/L
HHP 2D	5/7/2014	BROMOFORM (TRIBROMOMETHANE)	0.3	1	U	U	1	80	ug/L
HHP 2D	5/7/2014	BROMOFORM (TRIBROMOMETHANE)	0.3	1	U	U	1	80	ug/L
HHP 2D	4/22/2015	BROMOFORM (TRIBROMOMETHANE)	0.17	1	U	U	1	80	ug/L
HHP 2D	5/21/2018	BROMOFORM (TRIBROMOMETHANE)	0.333	1	U	U	1	80	ug/L
HHP 2D	5/14/2019	BROMOFORM (TRIBROMOMETHANE)	0.32	1	U	U	1	80	ug/L
HHP 2D	5/20/2020	BROMOFORM (TRIBROMOMETHANE)	0.333	1	U	U	1	80	ug/L
HHP 2D	5/20/2021	BROMOFORM (TRIBROMOMETHANE)	0.67	2	U	U	2	80	ug/L
HHP 2D	6/9/2022	BROMOFORM (TRIBROMOMETHANE)	1.2	2	U	U	2	80	ug/L
HHP 2D	6/8/2023	BROMOFORM (TRIBROMOMETHANE)	1.2	2.0	U	U	2	80	ug/L
HHP 2D	6/18/2024	BROMOFORM (TRIBROMOMETHANE)	0.25	2.0	U	U	2	80	ug/L
HHP 2D	5/7/2014	BROMODICHLOROMETHANE	0.3	1	U	U	1	80	ug/L
HHP 2D	5/7/2014	BROMODICHLOROMETHANE	0.3	1	U	U	1	80	ug/L
HHP 2D	4/22/2015	BROMODICHLOROMETHANE	0.09	1	U	U	1	80	ug/L
HHP 2D	5/21/2018	BROMODICHLOROMETHANE	0.333	1	U	U	1	80	ug/L
HHP 2D	5/14/2019	BROMODICHLOROMETHANE	0.17	1	U	U	1	80	ug/L
HHP 2D	5/20/2020	BROMODICHLOROMETHANE	0.333	1	U	U	1	80	ug/L
HHP 2D	5/20/2021	BROMODICHLOROMETHANE	0.15	1	U	U	1	80	ug/L
HHP 2D	6/9/2022	BROMODICHLOROMETHANE	0.39	1	U	U	1	80	ug/L
HHP 2D	6/8/2023	BROMODICHLOROMETHANE	0.39	1.0	U	U	1	80	ug/L
HHP 2D	6/18/2024	BROMODICHLOROMETHANE	0.19	1.0	U	U	1	80	ug/L
HHP 2D	5/7/2014	BROMOCHLOROMETHANE	0.3	1	U	U	1	83	ug/L
HHP 2D	5/7/2014	BROMOCHLOROMETHANE	0.3	1	U	U	1	83	ug/L
HHP 2D	4/22/2015	BROMOCHLOROMETHANE	0.13	1	U	U	1	83	ug/L
HHP 2D	5/21/2018	BROMOCHLOROMETHANE	0.333	1	U	U	1	83	ug/L
HHP 2D	5/14/2019	BROMOCHLOROMETHANE	0.21	1	U	U	1	83	ug/L
HHP 2D	5/20/2020	BROMOCHLOROMETHANE	0.333	1	U	U	1	83	ug/L
HHP 2D	5/20/2021	BROMOCHLOROMETHANE	0.2	2	U	U	2	83	ug/L
HHP 2D	6/9/2022	BROMOCHLOROMETHANE	0.4	1	U	U	1	83	ug/L

Bold indicates concentration exceeds the MCL or USEPA Regional Screening Levels, [http://epa.gov/reg3hwm/d/risk/human/rb-concentration\\_table/index.htm](http://epa.gov/reg3hwm/d/risk/human/rb-concentration_table/index.htm).  
(May 2016 RSL Table)

Station	Date	Analyte	MDL	PQL	Lab Qual	EPA Qual	Result	MCL/RSL	Units
HHP 2D	6/8/2023	BROMOCHLOROMETHANE	0.40	1.0	U	U	1	83	ug/L
HHP 2D	6/18/2024	BROMOCHLOROMETHANE	0.40	1.0	U	U	1	83	ug/L
HHP 2D	5/7/2014	BENZENE	0.3	1	U	U	1	5	ug/L
HHP 2D	5/7/2014	BENZENE	0.3	1	U	U	1	5	ug/L
HHP 2D	4/22/2015	BENZENE	0.06	1	U	U	1	5	ug/L
HHP 2D	5/21/2018	BENZENE	0.333	1	U	U	1	5	ug/L
HHP 2D	5/14/2019	BENZENE	0.26	1	U	U	1	5	ug/L
HHP 2D	5/20/2020	BENZENE	0.333	1	U	U	1	5	ug/L
HHP 2D	5/20/2021	BENZENE	0.18	1	U	U	1	5	ug/L
HHP 2D	6/9/2022	BENZENE	0.31	1	U	U	1	5	ug/L
HHP 2D	6/8/2023	BENZENE	0.31	1.0	U	U	1	5	ug/L
HHP 2D	6/18/2024	BENZENE	0.14	1.0	U	U	1	5	ug/L
HHP 2D	5/7/2014	ACETONE	1.5	5	U	U	5	14000	ug/L
HHP 2D	5/7/2014	ACETONE	1.5	5	U	U	5	14000	ug/L
HHP 2D	4/22/2015	ACETONE	0.34	2	U	UJ	2	14000	ug/L
HHP 2D	5/21/2018	ACETONE	1.74	5	U	U	5	14000	ug/L
HHP 2D	5/14/2019	ACETONE	0.94	2	U	R	2	14000	ug/L
HHP 2D	5/20/2020	ACETONE	1.74	5	U	U	5	14000	ug/L
HHP 2D	5/20/2021	ACETONE	8	20	U	U	20	14000	ug/L
HHP 2D	6/9/2022	ACETONE	6.6	15	U	U	15	14000	ug/L
HHP 2D	6/8/2023	ACETONE	6.6	15	U	U	15	14000	ug/L
HHP 2D	6/18/2024	ACETONE	6.6	15	U	U	15	14000	ug/L
HHP 2D	5/7/2014	2-HEXANONE	1.5	5	U	U	5	38	ug/L
HHP 2D	5/7/2014	2-HEXANONE	1.5	5	U	U	5	38	ug/L
HHP 2D	4/22/2015	2-HEXANONE	0.22	5	U	U	5	38	ug/L
HHP 2D	5/21/2018	2-HEXANONE	1.67	5	U	U	5	38	ug/L
HHP 2D	5/14/2019	2-HEXANONE	0.51	5	U	U	5	38	ug/L
HHP 2D	5/20/2020	2-HEXANONE	1.67	5	U	U	5	38	ug/L
HHP 2D	5/20/2021	2-HEXANONE	0.42	5	U	U	5	38	ug/L
HHP 2D	6/9/2022	2-HEXANONE	1.7	5	U	U	5	38	ug/L
HHP 2D	6/8/2023	2-HEXANONE	1.7	5.0	U	U	5	38	ug/L
HHP 2D	6/18/2024	2-HEXANONE	0.81	5.0	U	U	5	38	ug/L
HHP 2D	5/7/2014	1,4-DIOXANE	15	50	U	U	50	0.46	ug/L
HHP 2D	5/7/2014	1,4-DIOXANE	15	50	U	U	50	0.46	ug/L
HHP 2D	4/22/2015	1,4-DIOXANE	7.6	80	U	U	80	0.46	ug/L
HHP 2D	5/21/2018	1,4-DIOXANE	16.7	50	U	U	50	0.46	ug/L
HHP 2D	5/14/2019	1,4-DIOXANE	14	80	U	U	80	0.46	ug/L
HHP 2D	5/20/2020	1,4-DIOXANE	16.7	50	U	U	50	0.46	ug/L
HHP 2D	5/20/2021	1,4-DIOXANE	6.9	20	U	U	20	0.46	ug/L
HHP 2D	6/9/2022	1,4-DIOXANE	19	150	U	U	150	0.46	ug/L
HHP 2D	6/8/2023	1,4-DIOXANE	19	150	U	U	150	0.46	ug/L
HHP 2D	6/18/2024	1,4-DIOXANE	7.4	40	U	U	40	0.46	ug/L
HHP 2D	5/7/2014	1,4-DICHLOROBENZENE	0.3	1	U	U	1	ug/L	
HHP 2D	5/7/2014	1,4-DICHLOROBENZENE	0.3	1	U	U	1	ug/L	
HHP 2D	4/22/2015	1,4-DICHLOROBENZENE	0.12	1	U	U	1	ug/L	
HHP 2D	5/21/2018	1,4-DICHLOROBENZENE	0.333	1	U	U	1	ug/L	
HHP 2D	5/14/2019	1,4-DICHLOROBENZENE	0.45	1	U	U	1	ug/L	
HHP 2D	5/20/2020	1,4-DICHLOROBENZENE	0.333	1	U	U	1	ug/L	
HHP 2D	5/20/2021	1,4-DICHLOROBENZENE	0.16	1	U	U	1	ug/L	
HHP 2D	6/9/2022	1,4-DICHLOROBENZENE	0.39	1	U	U	1	ug/L	
HHP 2D	6/8/2023	1,4-DICHLOROBENZENE	0.39	1.0	U	U	1	ug/L	
HHP 2D	6/18/2024	1,4-DICHLOROBENZENE	0.39	1.0	U	U	1	ug/L	
HHP 2D	5/7/2014	1,3-DICHLOROBENZENE	0.3	1	U	U	1	ug/L	
HHP 2D	5/7/2014	1,3-DICHLOROBENZENE	0.3	1	U	U	1	ug/L	
HHP 2D	4/22/2015	1,3-DICHLOROBENZENE	0.08	1	U	U	1	ug/L	
HHP 2D	5/21/2018	1,3-DICHLOROBENZENE	0.333	1	U	U	1	ug/L	
HHP 2D	5/14/2019	1,3-DICHLOROBENZENE	0.37	1	U	U	1	ug/L	
HHP 2D	5/20/2020	1,3-DICHLOROBENZENE	0.333	1	U	U	1	ug/L	
HHP 2D	5/20/2021	1,3-DICHLOROBENZENE	0.16	1	U	U	1	ug/L	
HHP 2D	6/9/2022	1,3-DICHLOROBENZENE	0.33	1	U	U	1	ug/L	
HHP 2D	6/8/2023	1,3-DICHLOROBENZENE	0.33	1.0	U	U	1	ug/L	
HHP 2D	6/18/2024	1,3-DICHLOROBENZENE	0.33	1.0	U	U	1	ug/L	
HHP 2D	5/7/2014	1,2-DICHLOROPROPANE	0.3	1	U	U	1	5	ug/L
HHP 2D	5/7/2014	1,2-DICHLOROPROPANE	0.3	1	U	U	1	5	ug/L
HHP 2D	4/22/2015	1,2-DICHLOROPROPANE	0.1	1	U	U	1	5	ug/L
HHP 2D	5/21/2018	1,2-DICHLOROPROPANE	0.333	1	U	U	1	5	ug/L
HHP 2D	5/14/2019	1,2-DICHLOROPROPANE	0.2	1	U	U	1	5	ug/L
HHP 2D	5/20/2020	1,2-DICHLOROPROPANE	0.333	1	U	U	1	5	ug/L
HHP 2D	5/20/2021	1,2-DICHLOROPROPANE	0.18	1	U	U	1	5	ug/L
HHP 2D	6/9/2022	1,2-DICHLOROPROPANE	0.52	1	U	U	1	5	ug/L
HHP 2D	6/8/2023	1,2-DICHLOROPROPANE	0.52	1.0	U	U	1	5	ug/L

Bold indicates concentration exceeds the MCL or USEPA Regional Screening Levels, [http://epa.gov/reg3hwmd/risk/human/rb-concentration\\_table/index.htm](http://epa.gov/reg3hwmd/risk/human/rb-concentration_table/index.htm).  
(May 2016 RSL Table)

Station	Date	Analyte	MDL	PQL	Lab Qual	EPA Qual	Result	MCL/RSL	Units
HHP 2D	6/18/2024	1,2-DICHLOROPROPANE	0.24	1.0	U	U	1	5	ug/L
HHP 2D	5/7/2014	1,2-DICHLOROETHANE (EDC)	0.3	1	U	U	1	5	ug/L
HHP 2D	5/7/2014	1,2-DICHLOROETHANE (EDC)	0.3	1	U	U	1	5	ug/L
HHP 2D	4/22/2015	1,2-DICHLOROETHANE (EDC)	0.1	1	U	U	1	5	ug/L
HHP 2D	5/21/2018	1,2-DICHLOROETHANE (EDC)	0.333	1	U	U	1	5	ug/L
HHP 2D	5/14/2019	1,2-DICHLOROETHANE (EDC)	0.23	1	U	U	1	5	ug/L
HHP 2D	5/20/2020	1,2-DICHLOROETHANE (EDC)	0.333	1	U	U	1	5	ug/L
HHP 2D	5/20/2021	1,2-DICHLOROETHANE (EDC)	0.17	1	U	U	1	5	ug/L
HHP 2D	6/9/2022	1,2-DICHLOROETHANE (EDC)	0.54	1	U	U	1	5	ug/L
HHP 2D	6/8/2023	1,2-DICHLOROETHANE (EDC)	0.54	1.0	U	U	1	5	ug/L
HHP 2D	6/18/2024	1,2-DICHLOROETHANE (EDC)	0.28	1.0	U	U	1	5	ug/L
HHP 2D	5/7/2014	1,2-DICHLOROBENZENE	0.3	1	U	U	1	600	ug/L
HHP 2D	5/7/2014	1,2-DICHLOROBENZENE	0.3	1	U	U	1	600	ug/L
HHP 2D	4/22/2015	1,2-DICHLOROBENZENE	0.06	1	U	U	1	600	ug/L
HHP 2D	5/21/2018	1,2-DICHLOROBENZENE	0.333	1	U	U	1	600	ug/L
HHP 2D	5/14/2019	1,2-DICHLOROBENZENE	0.42	1	U	U	1	600	ug/L
HHP 2D	5/20/2020	1,2-DICHLOROBENZENE	0.333	1	U	U	1	600	ug/L
HHP 2D	5/20/2021	1,2-DICHLOROBENZENE	0.17	1	U	U	1	600	ug/L
HHP 2D	6/9/2022	1,2-DICHLOROBENZENE	0.37	1	U	U	1	600	ug/L
HHP 2D	6/8/2023	1,2-DICHLOROBENZENE	0.37	1.0	U	U	1	600	ug/L
HHP 2D	6/18/2024	1,2-DICHLOROBENZENE	0.14	1.0	U	U	1	600	ug/L
HHP 2D	5/7/2014	1,2-DIBROMOETHANE	0.3	1	U	U	1	0.5	ug/L
HHP 2D	5/7/2014	1,2-DIBROMOETHANE	0.3	1	U	U	1	0.5	ug/L
HHP 2D	4/22/2015	1,2-DIBROMOETHANE	0.13	1	U	U	1	0.5	ug/L
HHP 2D	5/21/2018	1,2-DIBROMOETHANE	0.333	1	U	U	1	0.5	ug/L
HHP 2D	5/14/2019	1,2-DIBROMOETHANE	0.26	1	U	U	1	0.5	ug/L
HHP 2D	5/20/2020	1,2-DIBROMOETHANE	0.333	1	U	U	1	0.5	ug/L
HHP 2D	5/20/2021	1,2-DIBROMOETHANE	0.22	5	U	U	5	0.5	ug/L
HHP 2D	6/9/2022	1,2-DIBROMOETHANE	0.4	1	U	U	1	0.5	ug/L
HHP 2D	6/8/2023	1,2-DIBROMOETHANE	0.40	1.0	U	U	1	0.5	ug/L
HHP 2D	6/18/2024	1,2-DIBROMOETHANE	0.18	1.0	U	U	1	0.5	ug/L
HHP 2D	5/7/2014	1,2-DIBROMO-3-CHLOROPROPANE	0.5	1	U	U	1	0.2	ug/L
HHP 2D	5/7/2014	1,2-DIBROMO-3-CHLOROPROPANE	0.5	1	U	U	1	0.2	ug/L
HHP 2D	4/22/2015	1,2-DIBROMO-3-CHLOROPROPANE	0.41	1	U	U	1	0.2	ug/L
HHP 2D	5/21/2018	1,2-DIBROMO-3-CHLOROPROPANE	0.333	1	U	U	1	0.2	ug/L
HHP 2D	5/14/2019	1,2-DIBROMO-3-CHLOROPROPANE	0.49	1	U	U	1	0.2	ug/L
HHP 2D	5/20/2020	1,2-DIBROMO-3-CHLOROPROPANE	0.333	1	U	U	1	0.2	ug/L
HHP 2D	5/20/2021	1,2-DIBROMO-3-CHLOROPROPANE	0.38	5	U	U	5	0.2	ug/L
HHP 2D	6/9/2022	1,2-DIBROMO-3-CHLOROPROPANE	1.8	5	U	U	5	0.2	ug/L
HHP 2D	6/8/2023	1,2-DIBROMO-3-CHLOROPROPANE	1.8	5.0	U	U	5	0.2	ug/L
HHP 2D	6/18/2024	1,2-DIBROMO-3-CHLOROPROPANE	0.42	5.0	U	U	5	0.2	ug/L
HHP 2D	5/7/2014	1,2,4-TRICHLOROBENZENE	0.3	1	U	U	1	7	ug/L
HHP 2D	5/7/2014	1,2,4-TRICHLOROBENZENE	0.3	1	U	U	1	7	ug/L
HHP 2D	4/22/2015	1,2,4-TRICHLOROBENZENE	0.08	1	U	U	1	7	ug/L
HHP 2D	5/21/2018	1,2,4-TRICHLOROBENZENE	0.333	1	U	U	1	7	ug/L
HHP 2D	5/14/2019	1,2,4-TRICHLOROBENZENE	0.54	1	U	U	1	7	ug/L
HHP 2D	5/20/2020	1,2,4-TRICHLOROBENZENE	0.333	1	U	U	1	7	ug/L
HHP 2D	5/20/2021	1,2,4-TRICHLOROBENZENE	0.2	1	U	U	1	7	ug/L
HHP 2D	6/9/2022	1,2,4-TRICHLOROBENZENE	0.58	1	U	U	1	7	ug/L
HHP 2D	6/8/2023	1,2,4-TRICHLOROBENZENE	0.58	1.0	U	U	1	7	ug/L
HHP 2D	6/18/2024	1,2,4-TRICHLOROBENZENE	0.58	1.0	U	U	1	7	ug/L
HHP 2D	5/7/2014	1,2,3-TRICHLOROBENZENE	0.3	1	U	U	1	7	ug/L
HHP 2D	5/7/2014	1,2,3-TRICHLOROBENZENE	0.3	1	U	U	1	7	ug/L
HHP 2D	4/22/2015	1,2,3-TRICHLOROBENZENE	0.09	1	U	U	1	7	ug/L
HHP 2D	5/21/2018	1,2,3-TRICHLOROBENZENE	0.333	1	U	U	1	7	ug/L
HHP 2D	5/14/2019	1,2,3-TRICHLOROBENZENE	0.48	1	U	U	1	7	ug/L
HHP 2D	5/20/2020	1,2,3-TRICHLOROBENZENE	0.333	1	U	U	1	7	ug/L
HHP 2D	5/20/2021	1,2,3-TRICHLOROBENZENE	0.22	1	U	U	1	7	ug/L
HHP 2D	6/9/2022	1,2,3-TRICHLOROBENZENE	0.7	2	U	U	2	7	ug/L
HHP 2D	6/8/2023	1,2,3-TRICHLOROBENZENE	0.70	2.0	U	U	2	7	ug/L
HHP 2D	6/18/2024	1,2,3-TRICHLOROBENZENE	1.2	4.0	U	U	4	7	ug/L
HHP 2D	5/7/2014	1,1-DICHLOROETHYLENE	0.3	1	U	U	1	7	ug/L
HHP 2D	5/7/2014	1,1-DICHLOROETHYLENE	0.3	1	U	U	1	7	ug/L
HHP 2D	4/22/2015	1,1-DICHLOROETHYLENE	0.08	1	U	U	1	7	ug/L
HHP 2D	5/21/2018	1,1-DICHLOROETHYLENE	0.333	1	U	U	1	7	ug/L
HHP 2D	5/14/2019	1,1-DICHLOROETHYLENE	0.27	1	U	U	1	7	ug/L
HHP 2D	5/20/2020	1,1-DICHLOROETHYLENE	0.333	1	U	U	1	7	ug/L
HHP 2D	5/20/2021	1,1-DICHLOROETHYLENE	0.24	1	U	U	1	7	ug/L
HHP 2D	6/9/2022	1,1-DICHLOROETHYLENE	0.23	1	U	U	1	7	ug/L
HHP 2D	6/8/2023	1,1-DICHLOROETHYLENE	0.23	1.0	U	U	1	7	ug/L
HHP 2D	6/18/2024	1,1-DICHLOROETHYLENE	0.23	1.0	U	U	1	7	ug/L

Bold indicates concentration exceeds the MCL or USEPA Regional Screening Levels, [http://epa.gov/reg3hwmd/risk/human/rb-concentration\\_table/index.htm](http://epa.gov/reg3hwmd/risk/human/rb-concentration_table/index.htm).  
(May 2016 RSL Table)

Station	Date	Analyte	MDL	PQL	Lab Qual	EPA Qual	Result	MCL/RSL	Units
HHP 2D	5/7/2014	1,1-DICHLOROETHANE	0.3	1	U	U	1	2.8	ug/L
HHP 2D	5/7/2014	1,1-DICHLOROETHANE	0.3	1	U	U	1	2.8	ug/L
HHP 2D	4/22/2015	1,1-DICHLOROETHANE	0.07	1	U	U	1	2.8	ug/L
HHP 2D	4/26/2016	1,1-DICHLOROETHANE	0.3	1	U	U	1	2.8	ug/L
HHP 2D	4/26/2017	1,1-DICHLOROETHANE	0.333	1	U	U	1	2.8	ug/L
HHP 2D	5/21/2018	1,1-DICHLOROETHANE	0.333	1	U	U	1	2.8	ug/L
HHP 2D	5/14/2019	1,1-DICHLOROETHANE	0.25	1	U	U	1	2.8	ug/L
HHP 2D	5/20/2020	1,1-DICHLOROETHANE	0.333	1	U	U	1	2.8	ug/L
HHP 2D	5/20/2021	1,1-DICHLOROETHANE	0.2	1	U	U	1	2.8	ug/L
HHP 2D	6/9/2022	1,1-DICHLOROETHANE	0.22	1	U	U	1	2.8	ug/L
HHP 2D	6/8/2023	1,1-DICHLOROETHANE	0.22	1.0	U	U	1	2.8	ug/L
HHP 2D	6/18/2024	1,1-DICHLOROETHANE	0.22	1.0	U	U	1	2.8	ug/L
HHP 2D	5/7/2014	1,1,2-TRICHLOROETHANE	0.3	1	U	U	1	5	ug/L
HHP 2D	5/7/2014	1,1,2-TRICHLOROETHANE	0.3	1	U	U	1	5	ug/L
HHP 2D	4/22/2015	1,1,2-TRICHLOROETHANE	0.15	1	U	U	1	5	ug/L
HHP 2D	5/21/2018	1,1,2-TRICHLOROETHANE	0.333	1	U	U	1	5	ug/L
HHP 2D	5/14/2019	1,1,2-TRICHLOROETHANE	0.25	1	U	U	1	5	ug/L
HHP 2D	5/20/2020	1,1,2-TRICHLOROETHANE	0.333	1	U	U	1	5	ug/L
HHP 2D	5/20/2021	1,1,2-TRICHLOROETHANE	0.23	1	U	U	1	5	ug/L
HHP 2D	6/9/2022	1,1,2-TRICHLOROETHANE	0.27	1	U	U	1	5	ug/L
HHP 2D	6/8/2023	1,1,2-TRICHLOROETHANE	0.27	1.0	U	U	1	5	ug/L
HHP 2D	6/18/2024	1,1,2-TRICHLOROETHANE	0.27	1.0	U	U	1	5	ug/L
HHP 2D	5/7/2014	1,1,2-TRICHLORO-1,2,2-TRIFLUOROETHANE	2	5	U	U	5		ug/L
HHP 2D	5/7/2014	1,1,2-TRICHLORO-1,2,2-TRIFLUOROETHANE	2	5	U	U	5		ug/L
HHP 2D	4/22/2015	1,1,2-TRICHLORO-1,2,2-TRIFLUOROETHANE	0.1	1	U	U	1		ug/L
HHP 2D	5/21/2018	1,1,2-TRICHLORO-1,2,2-TRIFLUOROETHANE	2.98	5	U	U	5		ug/L
HHP 2D	5/14/2019	1,1,2-TRICHLORO-1,2,2-TRIFLUOROETHANE	0.26	1	U	U	1		ug/L
HHP 2D	5/20/2020	1,1,2-TRICHLORO-1,2,2-TRIFLUOROETHANE	2.98	5	U	U	5		ug/L
HHP 2D	5/20/2021	1,1,2-TRICHLORO-1,2,2-TRIFLUOROETHANE	0.26	1	U	U	1		ug/L
HHP 2D	6/9/2022	1,1,2-TRICHLORO-1,2,2-TRIFLUOROETHANE	0.73	3	U	U	3		ug/L
HHP 2D	6/8/2023	1,1,2-TRICHLORO-1,2,2-TRIFLUOROETHANE	0.73	3.0	U	U	3		ug/L
HHP 2D	6/18/2024	1,1,2-TRICHLORO-1,2,2-TRIFLUOROETHANE	0.73	3.0	U	U	3		ug/L
HHP 2D	5/7/2014	1,1,2,2-TETRACHLOROETHANE	0.3	1	U	U	1	0.076	ug/L
HHP 2D	5/7/2014	1,1,2,2-TETRACHLOROETHANE	0.3	1	U	U	1	0.076	ug/L
HHP 2D	4/22/2015	1,1,2,2-TETRACHLOROETHANE	0.1	1	U	U	1	0.076	ug/L
HHP 2D	5/21/2018	1,1,2,2-TETRACHLOROETHANE	0.333	1	U	U	1	0.076	ug/L
HHP 2D	5/14/2019	1,1,2,2-TETRACHLOROETHANE	0.34	1	U	U	1	0.076	ug/L
HHP 2D	5/20/2020	1,1,2,2-TETRACHLOROETHANE	0.333	1	U	U	1	0.076	ug/L
HHP 2D	5/20/2021	1,1,2,2-TETRACHLOROETHANE	0.12	1	U	U	1	0.076	ug/L
HHP 2D	6/9/2022	1,1,2,2-TETRACHLOROETHANE	0.21	1	U	U	1	0.076	ug/L
HHP 2D	6/8/2023	1,1,2,2-TETRACHLOROETHANE	0.21	1.0	U	U	1	0.076	ug/L
HHP 2D	6/18/2024	1,1,2,2-TETRACHLOROETHANE	0.21	1.0	U	U	1	0.076	ug/L
HHP 2D	5/7/2014	1,1,1-TRICHLOROETHANE	0.3	1	U	U	1	200	ug/L
HHP 2D	5/7/2014	1,1,1-TRICHLOROETHANE	0.3	1	U	U	1	200	ug/L
HHP 2D	4/22/2015	1,1,1-TRICHLOROETHANE	0.07	1	U	U	1	200	ug/L
HHP 2D	4/26/2016	1,1,1-TRICHLOROETHANE	0.3	1	U	U	1	200	ug/L
HHP 2D	4/26/2017	1,1,1-TRICHLOROETHANE	0.333	1	U	U	1	200	ug/L
HHP 2D	5/21/2018	1,1,1-TRICHLOROETHANE	0.333	1	U	U	1	200	ug/L
HHP 2D	5/14/2019	1,1,1-TRICHLOROETHANE	0.25	1	U	U	1	200	ug/L
HHP 2D	5/20/2020	1,1,1-TRICHLOROETHANE	0.333	1	U	U	1	200	ug/L
HHP 2D	5/20/2021	1,1,1-TRICHLOROETHANE	0.2	1	U	U	1	200	ug/L
HHP 2D	6/9/2022	1,1,1-TRICHLOROETHANE	0.39	1	U	U	1	200	ug/L
HHP 2D	6/8/2023	1,1,1-TRICHLOROETHANE	0.39	1.0	U	U	1	200	ug/L
HHP 2D	6/18/2024	1,1,1-TRICHLOROETHANE	0.39	1.0	U	U	1	200	ug/L
HR3 15DU	5/8/2014	TRITIUM	0.416	1.3			4.11	20	pCi/mL
HR3 15DU	4/22/2015	TRITIUM	0.524	1.46			4.31	20	pCi/mL
HR3 15DU	4/26/2016	TRITIUM	0.536	1.5			4.61	20	pCi/mL
HR3 15DU	4/26/2017	TRITIUM	0.439	1.39			4.5	20	pCi/mL
HR3 15DU	4/26/2017	TRITIUM	0.445	1.38			4.13	20	pCi/mL
HR3 15DU	5/21/2018	TRITIUM	0.496	1.43			4.2	20	pCi/mL
HR3 15DU	5/13/2019	TRITIUM	0.411	1.24			3.7	20	pCi/mL
HR3 15DU	5/20/2020	TRITIUM	0.298	1.092			3.89	20	pCi/mL
HR3 15DU	5/20/2021	TRITIUM	0.377	1.159			3.32	20	pCi/mL
HR3 15DU	6/9/2022	TRITIUM	0.282	0.988			3.1	20	pCi/mL
HR3 15DU	6/8/2023	TRITIUM	0.306	1.092			3.19	20	pCi/mL
HR3 15DU	6/18/2024	TRITIUM		0.982			2.98	20	pCi/mL
HR3 15DU	5/8/2014	TRICHLOROFLUOROMETHANE	0.3	1	U	U	1	5200	ug/L
HR3 15DU	4/22/2015	TRICHLOROFLUOROMETHANE	0.11	1	U	U	1	5200	ug/L
HR3 15DU	5/21/2018	TRICHLOROFLUOROMETHANE	0.333	1	U	U	1	5200	ug/L
HR3 15DU	5/13/2019	TRICHLOROFLUOROMETHANE	0.26	1	U	U	1	5200	ug/L
HR3 15DU	5/20/2020	TRICHLOROFLUOROMETHANE	0.333	1	U	U	1	5200	ug/L

Bold indicates concentration exceeds the MCL or USEPA Regional Screening Levels, [http://epa.gov/reg3hwm/risk/human/rb-concentration\\_table/index.htm](http://epa.gov/reg3hwm/risk/human/rb-concentration_table/index.htm).  
(May 2016 RSL Table)

Station	Date	Analyte	MDL	PQL	Lab Qual	EPA Qual	Result	MCL/RSL	Units
HR3 15DU	5/20/2021	TRICHLOROFLUOROMETHANE	0.2	2	U	U	2	5200	ug/L
HR3 15DU	6/9/2022	TRICHLOROFLUOROMETHANE	0.57	2	U	U	2	5200	ug/L
HR3 15DU	6/8/2023	TRICHLOROFLUOROMETHANE	0.57	2.0	U	U	2	5200	ug/L
HR3 15DU	6/18/2024	TRICHLOROFLUOROMETHANE	0.20	2.0	U	U	2	5200	ug/L
HR3 15DU	5/8/2014	TRICHLOROETHYLENE (TCE)	0.3	1	U	U	1	5	ug/L
HR3 15DU	4/22/2015	TRICHLOROETHYLENE (TCE)	0.25	1	U	U	1	5	ug/L
HR3 15DU	4/26/2016	TRICHLOROETHYLENE (TCE)	0.3	1	U	U	1	5	ug/L
HR3 15DU	4/26/2017	TRICHLOROETHYLENE (TCE)	0.333	1	U	U	1	5	ug/L
HR3 15DU	5/21/2018	TRICHLOROETHYLENE (TCE)	0.333	1	U	U	1	5	ug/L
HR3 15DU	5/13/2019	TRICHLOROETHYLENE (TCE)	0.31	1	U	U	1	5	ug/L
HR3 15DU	5/20/2020	TRICHLOROETHYLENE (TCE)	0.333	1	U	U	1	5	ug/L
HR3 15DU	5/20/2021	TRICHLOROETHYLENE (TCE)	0.18	1	U	U	1	5	ug/L
HR3 15DU	6/9/2022	TRICHLOROETHYLENE (TCE)	0.3	1	U	U	1	5	ug/L
HR3 15DU	6/8/2023	TRICHLOROETHYLENE (TCE)	0.30	1.0	U	U	1	5	ug/L
HR3 15DU	6/18/2024	TRICHLOROETHYLENE (TCE)	0.30	1.0	U	U	1	5	ug/L
HR3 15DU	5/8/2014	TRANS-1,3-DICHLOROPROPENE	0.3	1	U	U	1	0.47	ug/L
HR3 15DU	4/22/2015	TRANS-1,3-DICHLOROPROPENE	0.08	1	U	U	1	0.47	ug/L
HR3 15DU	5/21/2018	TRANS-1,3-DICHLOROPROPENE	0.333	1	U	U	1	0.47	ug/L
HR3 15DU	5/13/2019	TRANS-1,3-DICHLOROPROPENE	0.27	1	U	U	1	0.47	ug/L
HR3 15DU	5/20/2020	TRANS-1,3-DICHLOROPROPENE	0.333	1	U	U	1	0.47	ug/L
HR3 15DU	5/20/2021	TRANS-1,3-DICHLOROPROPENE	0.18	1	U	U	1	0.47	ug/L
HR3 15DU	6/9/2022	TRANS-1,3-DICHLOROPROPENE	0.65	2	U	U	2	0.47	ug/L
HR3 15DU	6/8/2023	TRANS-1,3-DICHLOROPROPENE	0.65	2.0	U	U	2	0.47	ug/L
HR3 15DU	6/18/2024	TRANS-1,3-DICHLOROPROPENE	0.14	1.0	U	U	1	0.47	ug/L
HR3 15DU	5/8/2014	TRANS-1,2-DICHLOROETHYLENE	0.3	1	U	U	1	100	ug/L
HR3 15DU	4/22/2015	TRANS-1,2-DICHLOROETHYLENE	0.08	1	U	U	1	100	ug/L
HR3 15DU	5/21/2018	TRANS-1,2-DICHLOROETHYLENE	0.333	1	U	U	1	100	ug/L
HR3 15DU	5/13/2019	TRANS-1,2-DICHLOROETHYLENE	0.26	1	U	U	1	100	ug/L
HR3 15DU	5/20/2020	TRANS-1,2-DICHLOROETHYLENE	0.333	1	U	U	1	100	ug/L
HR3 15DU	5/20/2021	TRANS-1,2-DICHLOROETHYLENE	0.21	1	U	U	1	100	ug/L
HR3 15DU	6/9/2022	TRANS-1,2-DICHLOROETHYLENE	0.37	1	U	U	1	100	ug/L
HR3 15DU	6/8/2023	TRANS-1,2-DICHLOROETHYLENE	0.37	1.0	U	U	1	100	ug/L
HR3 15DU	6/18/2024	TRANS-1,2-DICHLOROETHYLENE	0.37	1.0	U	U	1	100	ug/L
HR3 15DU	5/8/2014	TOLUENE	0.3	1	U	U	1	1000	ug/L
HR3 15DU	4/22/2015	TOLUENE	0.07	1	U	U	1.7	1000	ug/L
HR3 15DU	5/21/2018	TOLUENE	0.333	1	U	U	1	1000	ug/L
HR3 15DU	5/13/2019	TOLUENE	0.24	1	U	U	1	1000	ug/L
HR3 15DU	5/20/2020	TOLUENE	0.333	1	U	U	1	1000	ug/L
HR3 15DU	5/20/2021	TOLUENE	0.24	1	U	U	1	1000	ug/L
HR3 15DU	6/9/2022	TOLUENE	0.32	1	U	U	1	1000	ug/L
HR3 15DU	6/8/2023	TOLUENE	0.32	1.0	U	U	1	1000	ug/L
HR3 15DU	6/18/2024	TOLUENE	0.32	1.0	U	U	1	1000	ug/L
HR3 15DU	5/8/2014	TETRACHLOROETHYLENE (PCE)	0.3	1	J	J	0.42	5	ug/L
HR3 15DU	4/22/2015	TETRACHLOROETHYLENE (PCE)	0.18	1	J	J	0.42	5	ug/L
HR3 15DU	5/21/2018	TETRACHLOROETHYLENE (PCE)	0.333	1	U	U	1	5	ug/L
HR3 15DU	5/13/2019	TETRACHLOROETHYLENE (PCE)	0.31	1	J	J	0.33	5	ug/L
HR3 15DU	5/20/2020	TETRACHLOROETHYLENE (PCE)	0.333	1	J	J	0.39	5	ug/L
HR3 15DU	5/20/2021	TETRACHLOROETHYLENE (PCE)	0.19	1	J	J	0.38	5	ug/L
HR3 15DU	6/9/2022	TETRACHLOROETHYLENE (PCE)	0.4	1	U	U	1	5	ug/L
HR3 15DU	6/8/2023	TETRACHLOROETHYLENE (PCE)	0.40	1.0	U	U	1	5	ug/L
HR3 15DU	6/18/2024	TETRACHLOROETHYLENE (PCE)	0.40	1.0	U	U	1	5	ug/L
HR3 15DU	5/8/2014	STYRENE	0.3	1	U	U	1	100	ug/L
HR3 15DU	4/22/2015	STYRENE	0.07	1	U	U	1	100	ug/L
HR3 15DU	5/21/2018	STYRENE	0.333	1	U	U	1	100	ug/L
HR3 15DU	5/13/2019	STYRENE	0.35	1	U	U	1	100	ug/L
HR3 15DU	5/20/2020	STYRENE	0.333	1	U	U	1	100	ug/L
HR3 15DU	5/20/2021	STYRENE	0.22	1	U	U	1	100	ug/L
HR3 15DU	6/9/2022	STYRENE	0.36	1	U	U	1	100	ug/L
HR3 15DU	6/8/2023	STYRENE	0.36	1.0	U	U	1	100	ug/L
HR3 15DU	6/18/2024	STYRENE	0.13	1.0	U	U	1	100	ug/L
HR3 15DU	5/8/2014	O-XYLENE	0.3	1	U	U	1	190	ug/L
HR3 15DU	4/22/2015	O-XYLENE	0.06	1	U	U	1	190	ug/L
HR3 15DU	5/21/2018	O-XYLENE	0.333	1	U	U	1	190	ug/L
HR3 15DU	5/13/2019	O-XYLENE	0.43	1	U	U	1	190	ug/L
HR3 15DU	5/20/2020	O-XYLENE	0.333	1	U	U	1	190	ug/L
HR3 15DU	5/20/2021	O-XYLENE	0.21	1	U	U	1	190	ug/L
HR3 15DU	6/9/2022	O-XYLENE	0.33	1	U	U	1	190	ug/L
HR3 15DU	6/8/2023	O-XYLENE	0.33	1.0	U	U	1	190	ug/L
HR3 15DU	6/18/2024	O-XYLENE	0.11	1.0	U	U	1	190	ug/L
HR3 15DU	5/8/2014	NONVOLATILE BETA	3.98	9.36	U	U	2.42	50	pCi/L
HR3 15DU	4/22/2015	NONVOLATILE BETA	4.18	9.59	U	U	2.37	50	pCi/L

Bold indicates concentration exceeds the MCL or USEPA Regional Screening Levels, [http://epa.gov/reg3hwm/risk/human/rb-concentration\\_table/index.htm](http://epa.gov/reg3hwm/risk/human/rb-concentration_table/index.htm).  
(May 2016 RSL Table)

Station	Date	Analyte	MDL	PQL	Lab Qual	EPA Qual	Result	MCL/RSL	Units
HR3 15DU	4/26/2016	NONVOLATILE BETA	4.07	9.21	U	U	1.67	<b>50</b>	pCi/L
HR3 15DU	4/26/2017	NONVOLATILE BETA	4.21	9.99	U	U	2.8	<b>50</b>	pCi/L
HR3 15DU	4/26/2017	NONVOLATILE BETA	4.16	9.84	U	U	2.67	<b>50</b>	pCi/L
HR3 15DU	5/21/2018	NONVOLATILE BETA	3.83	8.59	U	U	1.48	<b>50</b>	pCi/L
HR3 15DU	5/13/2019	NONVOLATILE BETA	4.25	9.37	U	U	0.915	<b>50</b>	pCi/L
HR3 15DU	5/20/2020	NONVOLATILE BETA	0.874	1.996	U	U	0.614	<b>50</b>	pCi/L
HR3 15DU	5/20/2021	NONVOLATILE BETA	1.09	2.606	J	J	1.81	<b>50</b>	pCi/L
HR3 15DU	6/9/2022	NONVOLATILE BETA	0.971	2.703			3.67	<b>50</b>	pCi/L
HR3 15DU	6/8/2023	NONVOLATILE BETA	0.974	2.588			2.78	<b>50</b>	pCi/L
HR3 15DU	6/18/2024	NONVOLATILE BETA		2.596			1.95	<b>50</b>	pCi/L
HR3 15DU	5/8/2014	METHYLCYCLOHEXANE	0.3	1	U	U	1		ug/L
HR3 15DU	4/22/2015	METHYLCYCLOHEXANE	0.1	4	U	U	4		ug/L
HR3 15DU	5/21/2018	METHYLCYCLOHEXANE	0.333	1	U	U	1		ug/L
HR3 15DU	5/13/2019	METHYLCYCLOHEXANE	0.32	4	U	U	4		ug/L
HR3 15DU	5/20/2020	METHYLCYCLOHEXANE	0.333	1	U	U	1		ug/L
HR3 15DU	5/20/2021	METHYLCYCLOHEXANE	0.15	1	U	U	1		ug/L
HR3 15DU	6/9/2022	METHYLCYCLOHEXANE	0.31	1	U	U	1		ug/L
HR3 15DU	6/8/2023	METHYLCYCLOHEXANE	0.31	1.0	U	U	1		ug/L
HR3 15DU	6/18/2024	METHYLCYCLOHEXANE	0.31	1.0	U	U	1		ug/L
HR3 15DU	5/8/2014	METHYL TERTIARY BUTYL ETHER (MTBE)	0.3	1	U	U	1	14	ug/L
HR3 15DU	4/22/2015	METHYL TERTIARY BUTYL ETHER (MTBE)	0.11	2	U	U	2	14	ug/L
HR3 15DU	5/21/2018	METHYL TERTIARY BUTYL ETHER (MTBE)	0.333	1	U	U	1	14	ug/L
HR3 15DU	5/13/2019	METHYL TERTIARY BUTYL ETHER (MTBE)	0.31	2	U	U	2	14	ug/L
HR3 15DU	5/20/2020	METHYL TERTIARY BUTYL ETHER (MTBE)	0.333	1	U	U	1	14	ug/L
HR3 15DU	5/20/2021	METHYL TERTIARY BUTYL ETHER (MTBE)	0.16	5	U	U	5	14	ug/L
HR3 15DU	6/9/2022	METHYL TERTIARY BUTYL ETHER (MTBE)	0.25	5	U	U	5	14	ug/L
HR3 15DU	6/8/2023	METHYL TERTIARY BUTYL ETHER (MTBE)	0.25	5.0	U	U	5	14	ug/L
HR3 15DU	6/18/2024	METHYL TERTIARY BUTYL ETHER (MTBE)	0.25	5.0	U	U	5	14	ug/L
HR3 15DU	5/8/2014	METHYL ISOBUTYL KETONE	1.5	5	U	U	5	6300	ug/L
HR3 15DU	4/22/2015	METHYL ISOBUTYL KETONE	0.12	5	U	U	5	6300	ug/L
HR3 15DU	5/21/2018	METHYL ISOBUTYL KETONE	1.67	5	U	U	5	6300	ug/L
HR3 15DU	5/13/2019	METHYL ISOBUTYL KETONE	0.51	5	U	U	5	6300	ug/L
HR3 15DU	5/20/2020	METHYL ISOBUTYL KETONE	1.67	5	U	U	5	6300	ug/L
HR3 15DU	5/20/2021	METHYL ISOBUTYL KETONE	0.46	5	U	U	5	6300	ug/L
HR3 15DU	6/9/2022	METHYL ISOBUTYL KETONE	0.98	5	U	U	5	6300	ug/L
HR3 15DU	6/8/2023	METHYL ISOBUTYL KETONE	0.98	5.0	U	U	5	6300	ug/L
HR3 15DU	6/18/2024	METHYL ISOBUTYL KETONE	0.98	5.0	U	U	5	6300	ug/L
HR3 15DU	5/8/2014	METHYL ETHYL KETONE	1.5	5	U	U	5	5600	ug/L
HR3 15DU	4/22/2015	METHYL ETHYL KETONE	0.52	5	U	U	5	5600	ug/L
HR3 15DU	5/21/2018	METHYL ETHYL KETONE	1.67	5	U	U	5	5600	ug/L
HR3 15DU	5/13/2019	METHYL ETHYL KETONE	0.72	5	U	U	5	5600	ug/L
HR3 15DU	5/20/2020	METHYL ETHYL KETONE	1.67	5	U	U	5	5600	ug/L
HR3 15DU	5/20/2021	METHYL ETHYL KETONE	1.4	20	U	U	20	5600	ug/L
HR3 15DU	6/9/2022	METHYL ETHYL KETONE	5.9	15	U	U	15	5600	ug/L
HR3 15DU	6/8/2023	METHYL ETHYL KETONE	6.0	15	U	U	15	5600	ug/L
HR3 15DU	6/18/2024	METHYL ETHYL KETONE	4.6	10	U	U	10	5600	ug/L
HR3 15DU	5/8/2014	METHYL ACETATE	1.5	5	U	U	5	20000	ug/L
HR3 15DU	4/22/2015	METHYL ACETATE	0.37	25	U	U	25	20000	ug/L
HR3 15DU	5/21/2018	METHYL ACETATE	1.67	5	U	U	5	20000	ug/L
HR3 15DU	5/13/2019	METHYL ACETATE	2.7	25	U	U	25	20000	ug/L
HR3 15DU	5/20/2020	METHYL ACETATE	1.67	5	U	U	5	20000	ug/L
HR3 15DU	5/20/2021	METHYL ACETATE	0.68	5	U	U	5	20000	ug/L
HR3 15DU	6/9/2022	METHYL ACETATE	1.6	5	U	U	5	20000	ug/L
HR3 15DU	6/8/2023	METHYL ACETATE	1.6	5.0	U	U	5	20000	ug/L
HR3 15DU	6/18/2024	METHYL ACETATE	1.6	5.0	U	U	5	20000	ug/L
HR3 15DU	5/8/2014	M,P-XYLENE	0.3	2	U	U	2	190	ug/L
HR3 15DU	4/22/2015	M,P-XYLENE	0.14	2	U	U	2	190	ug/L
HR3 15DU	5/21/2018	M,P-XYLENE	0.667	2	U	U	2	190	ug/L
HR3 15DU	5/13/2019	M,P-XYLENE	0.39	2	U	U	2	190	ug/L
HR3 15DU	5/20/2020	M,P-XYLENE	0.667	2	U	U	2	190	ug/L
HR3 15DU	5/20/2021	M,P-XYLENE	0.2	2	U	U	2	190	ug/L
HR3 15DU	6/9/2022	M,P-XYLENE	0.36	2	U	U	2	190	ug/L
HR3 15DU	6/8/2023	M,P-XYLENE	0.36	2.0	U	U	2	190	ug/L
HR3 15DU	6/18/2024	M,P-XYLENE	0.36	2.0	U	U	2	190	ug/L
HR3 15DU	5/8/2014	GROSS ALPHA	2.29	4.67	U	U	0.438	<b>15</b>	pCi/L
HR3 15DU	4/22/2015	GROSS ALPHA	2.13	4.45	U	U	0.551	<b>15</b>	pCi/L
HR3 15DU	4/26/2016	GROSS ALPHA	2.3	5.45	U	U	1.16	<b>15</b>	pCi/L
HR3 15DU	4/26/2017	GROSS ALPHA	2.38	5.22	U	U	0.818	<b>15</b>	pCi/L
HR3 15DU	4/26/2017	GROSS ALPHA	2.38	4.72	U	U	0.417	<b>15</b>	pCi/L
HR3 15DU	5/21/2018	GROSS ALPHA	2.39	5.29	U	U	0.828	<b>15</b>	pCi/L
HR3 15DU	5/13/2019	GROSS ALPHA	2.44	7.63	J	J	3.65	<b>15</b>	pCi/L

Bold indicates concentration exceeds the MCL or USEPA Regional Screening Levels, [http://epa.gov/reg3hwm/risk/human/rb-concentration\\_table/index.htm](http://epa.gov/reg3hwm/risk/human/rb-concentration_table/index.htm).  
(May 2016 RSL Table)

Station	Date	Analyte	MDL	PQL	Lab Qual	EPA Qual	Result	MCL/RSL	Units
HR3 15DU	5/20/2020	GROSS ALPHA	1.13	2.734	J	J	1.17	15	pCi/L
HR3 15DU	5/20/2021	GROSS ALPHA	1.19	2.95	J	J	1.73	15	pCi/L
HR3 15DU	6/9/2022	GROSS ALPHA	1.48	4.18			4.96	15	pCi/L
HR3 15DU	6/8/2023	GROSS ALPHA	0.954	3.214			4.51	15	pCi/L
HR3 15DU	6/18/2024	GROSS ALPHA		3.28			3.59	15	pCi/L
HR3 15DU	5/8/2014	ETHYLBENZENE	0.3		1 U	U	1	700	ug/L
HR3 15DU	4/22/2015	ETHYLBENZENE	0.09		1 U	U	1	700	ug/L
HR3 15DU	5/21/2018	ETHYLBENZENE	0.333		1 U	U	1	700	ug/L
HR3 15DU	5/13/2019	ETHYLBENZENE	0.34		1 U	U	1	700	ug/L
HR3 15DU	5/20/2020	ETHYLBENZENE	0.333		1 U	U	1	700	ug/L
HR3 15DU	5/20/2021	ETHYLBENZENE	0.18		1 U	U	1	700	ug/L
HR3 15DU	6/9/2022	ETHYLBENZENE	0.3	1	U	U	1	700	ug/L
HR3 15DU	6/8/2023	ETHYLBENZENE	0.30	1.0	U	U	1	700	ug/L
HR3 15DU	6/18/2024	ETHYLBENZENE	0.14	1.0	U	U	1	700	ug/L
HR3 15DU	5/8/2014	DICHLOROMETHANE (METHYLENE CHLORIDE)	1		5 U	U	5	5	ug/L
HR3 15DU	4/22/2015	DICHLOROMETHANE (METHYLENE CHLORIDE)	0.27		1 U	U	1	5	ug/L
HR3 15DU	5/21/2018	DICHLOROMETHANE (METHYLENE CHLORIDE)	1.67		5 U	U	5	5	ug/L
HR3 15DU	5/13/2019	DICHLOROMETHANE (METHYLENE CHLORIDE)	0.27		1 U	U	1	5	ug/L
HR3 15DU	5/20/2020	DICHLOROMETHANE (METHYLENE CHLORIDE)	1.67		5 U	U	5	5	ug/L
HR3 15DU	5/20/2021	DICHLOROMETHANE (METHYLENE CHLORIDE)	0.17		5 U	U	5	5	ug/L
HR3 15DU	6/9/2022	DICHLOROMETHANE (METHYLENE CHLORIDE)	0.94	2	U	U	2	5	ug/L
HR3 15DU	6/8/2023	DICHLOROMETHANE (METHYLENE CHLORIDE)	0.94	2.0	U	U	2	5	ug/L
HR3 15DU	6/18/2024	DICHLOROMETHANE (METHYLENE CHLORIDE)	0.94	2.0	U	U	2	5	ug/L
HR3 15DU	5/8/2014	DICHLORODIFLUOROMETHANE	0.3		1 U	U	1	200	ug/L
HR3 15DU	4/22/2015	DICHLORODIFLUOROMETHANE	0.08		2 U	U	2	200	ug/L
HR3 15DU	5/21/2018	DICHLORODIFLUOROMETHANE	0.355		1 U	U	1	200	ug/L
HR3 15DU	5/13/2019	DICHLORODIFLUOROMETHANE	0.66		2 U	U	2	200	ug/L
HR3 15DU	5/20/2020	DICHLORODIFLUOROMETHANE	0.355		1 U	U	1	200	ug/L
HR3 15DU	5/20/2021	DICHLORODIFLUOROMETHANE	0.35		2 U	U	2	200	ug/L
HR3 15DU	6/9/2022	DICHLORODIFLUOROMETHANE	0.96	3	U	U	3	200	ug/L
HR3 15DU	6/8/2023	DICHLORODIFLUOROMETHANE	0.96	3.0	U	U	3	200	ug/L
HR3 15DU	6/18/2024	DICHLORODIFLUOROMETHANE	0.30	2.0	U	U	2	200	ug/L
HR3 15DU	5/8/2014	DIBROMOCHLOROMETHANE	0.3		1 U	U	1	80	ug/L
HR3 15DU	4/22/2015	DIBROMOCHLOROMETHANE	0.13		1 U	U	1	80	ug/L
HR3 15DU	5/21/2018	DIBROMOCHLOROMETHANE	0.333		1 U	U	1	80	ug/L
HR3 15DU	5/13/2019	DIBROMOCHLOROMETHANE	0.14		1 U	U	1	80	ug/L
HR3 15DU	5/20/2020	DIBROMOCHLOROMETHANE	0.333		1 U	U	1	80	ug/L
HR3 15DU	5/20/2021	DIBROMOCHLOROMETHANE	0.21		1 U	U	1	80	ug/L
HR3 15DU	6/9/2022	DIBROMOCHLOROMETHANE	0.62	2	U	U	2	80	ug/L
HR3 15DU	6/8/2023	DIBROMOCHLOROMETHANE	0.62	2.0	U	U	2	80	ug/L
HR3 15DU	6/18/2024	DIBROMOCHLOROMETHANE	0.28	1.0	U	U	1	80	ug/L
HR3 15DU	5/8/2014	CYCLOHEXANE	0.3		1 U	U	1	13000	ug/L
HR3 15DU	4/22/2015	CYCLOHEXANE	0.07		1 U	U	1	13000	ug/L
HR3 15DU	5/21/2018	CYCLOHEXANE	0.333		1 U	U	1	13000	ug/L
HR3 15DU	5/13/2019	CYCLOHEXANE	0.35		1 U	U	1	13000	ug/L
HR3 15DU	5/20/2020	CYCLOHEXANE	0.333		1 U	U	1	13000	ug/L
HR3 15DU	5/20/2021	CYCLOHEXANE	0.11		1 U	U	1	13000	ug/L
HR3 15DU	6/9/2022	CYCLOHEXANE	0.44	1	U	U	1	13000	ug/L
HR3 15DU	6/8/2023	CYCLOHEXANE	0.44	1.0	U	U	1	13000	ug/L
HR3 15DU	6/18/2024	CYCLOHEXANE	0.44	1.0	U	U	1	13000	ug/L
HR3 15DU	5/8/2014	CUMENE (ISOPROPYLBENZENE)	0.3		1 U	U	1	450	ug/L
HR3 15DU	4/22/2015	CUMENE (ISOPROPYLBENZENE)	0.08		1 U	U	1	450	ug/L
HR3 15DU	5/21/2018	CUMENE (ISOPROPYLBENZENE)	0.333		1 U	U	1	450	ug/L
HR3 15DU	5/13/2019	CUMENE (ISOPROPYLBENZENE)	0.46		1 U	U	1	450	ug/L
HR3 15DU	5/20/2020	CUMENE (ISOPROPYLBENZENE)	0.333		1 U	U	1	450	ug/L
HR3 15DU	5/20/2021	CUMENE (ISOPROPYLBENZENE)	0.19		1 U	U	1	450	ug/L
HR3 15DU	6/9/2022	CUMENE (ISOPROPYLBENZENE)	0.36	1	U	U	1	450	ug/L
HR3 15DU	6/8/2023	CUMENE (ISOPROPYLBENZENE)	0.36	1.0	U	U	1	450	ug/L
HR3 15DU	6/18/2024	CUMENE (ISOPROPYLBENZENE)	0.16	1.0	U	U	1	450	ug/L
HR3 15DU	5/8/2014	CIS-1,3-DICHLOROPROPENE	0.3		1 U	U	1	0.47	ug/L
HR3 15DU	4/22/2015	CIS-1,3-DICHLOROPROPENE	0.07		1 U	U	1	0.47	ug/L
HR3 15DU	5/21/2018	CIS-1,3-DICHLOROPROPENE	0.333		1 U	U	1	0.47	ug/L
HR3 15DU	5/13/2019	CIS-1,3-DICHLOROPROPENE	0.24		1 U	U	1	0.47	ug/L
HR3 15DU	5/20/2020	CIS-1,3-DICHLOROPROPENE	0.333		1 U	U	1	0.47	ug/L
HR3 15DU	5/20/2021	CIS-1,3-DICHLOROPROPENE	0.14		1 U	U	1	0.47	ug/L
HR3 15DU	6/9/2022	CIS-1,3-DICHLOROPROPENE	0.63	2	U	U	2	0.47	ug/L
HR3 15DU	6/8/2023	CIS-1,3-DICHLOROPROPENE	0.63	2.0	U	U	2	0.47	ug/L
HR3 15DU	6/18/2024	CIS-1,3-DICHLOROPROPENE	0.16	1.0	U	U	1	0.47	ug/L
HR3 15DU	5/8/2014	CIS-1,2-DICHLOROETHYLENE	0.3		1 U	U	1	0.47	ug/L
HR3 15DU	4/22/2015	CIS-1,2-DICHLOROETHYLENE	0.09		1 U	U	1	0.47	ug/L
HR3 15DU	5/21/2018	CIS-1,2-DICHLOROETHYLENE	0.333		1 U	U	1	0.47	ug/L

Bold indicates concentration exceeds the MCL or USEPA Regional Screening Levels, [http://epa.gov/reg3hwm/risk/human/rb-concentration\\_table/index.htm](http://epa.gov/reg3hwm/risk/human/rb-concentration_table/index.htm).  
 (May 2016 RSL Table)

Station	Date	Analyte	MDL	PQL	Lab Qual	EPA Qual	Result	MCL/RSL	Units
HR3 15DU	5/13/2019	CIS-1,2-DICHLOROETHYLENE	0.23	1	U	U	1	0.47	ug/L
HR3 15DU	5/20/2020	CIS-1,2-DICHLOROETHYLENE	0.333	1	U	U	1	0.47	ug/L
HR3 15DU	5/20/2021	CIS-1,2-DICHLOROETHYLENE	0.15	1	U	U	1	0.47	ug/L
HR3 15DU	6/9/2022	CIS-1,2-DICHLOROETHYLENE	0.32	1	U	U	1	0.47	ug/L
HR3 15DU	6/8/2023	CIS-1,2-DICHLOROETHYLENE	0.32	1.0	U	U	1	0.47	ug/L
HR3 15DU	6/18/2024	CIS-1,2-DICHLOROETHYLENE	0.32	1.0	U	U	1	0.47	ug/L
HR3 15DU	5/8/2014	CHLOROMETHANE (METHYL CHLORIDE)	0.3	1	U	U	0.33	190	ug/L
HR3 15DU	4/22/2015	CHLOROMETHANE (METHYL CHLORIDE)	0.08	2	U	U	2	190	ug/L
HR3 15DU	5/21/2018	CHLOROMETHANE (METHYL CHLORIDE)	0.333	1	U	U	1	190	ug/L
HR3 15DU	5/13/2019	CHLOROMETHANE (METHYL CHLORIDE)	0.32	2	U	U	2	190	ug/L
HR3 15DU	5/20/2020	CHLOROMETHANE (METHYL CHLORIDE)	0.333	1	U	U	1	190	ug/L
HR3 15DU	5/20/2021	CHLOROMETHANE (METHYL CHLORIDE)	0.57	2	U	U	2	190	ug/L
HR3 15DU	6/9/2022	CHLOROMETHANE (METHYL CHLORIDE)	0.75	2	U	U	2	190	ug/L
HR3 15DU	6/8/2023	CHLOROMETHANE (METHYL CHLORIDE)	0.75	2.0	U	U	2	190	ug/L
HR3 15DU	6/18/2024	CHLOROMETHANE (METHYL CHLORIDE)	0.23	2.0	J	J	0.24	190	ug/L
HR3 15DU	5/8/2014	CHLOROFORM	0.3	1	U	U	1	80	ug/L
HR3 15DU	4/22/2015	CHLOROFORM	0.1	1	U	U	1	80	ug/L
HR3 15DU	5/21/2018	CHLOROFORM	0.333	1	U	U	1	80	ug/L
HR3 15DU	5/13/2019	CHLOROFORM	0.24	1	U	U	1	80	ug/L
HR3 15DU	5/20/2020	CHLOROFORM	0.333	1	U	U	1	80	ug/L
HR3 15DU	5/20/2021	CHLOROFORM	0.22	1	U	U	1	80	ug/L
HR3 15DU	6/9/2022	CHLOROFORM	0.36	1	U	U	1	80	ug/L
HR3 15DU	6/8/2023	CHLOROFORM	0.36	1.0	U	U	1	80	ug/L
HR3 15DU	6/18/2024	CHLOROFORM	0.36	1.0	U	U	1	80	ug/L
HR3 15DU	5/8/2014	CHLOROETHENE (VINYL CHLORIDE)	0.3	1	U	U	1	2	ug/L
HR3 15DU	4/22/2015	CHLOROETHENE (VINYL CHLORIDE)	0.08	2	U	U	2	2	ug/L
HR3 15DU	5/21/2018	CHLOROETHENE (VINYL CHLORIDE)	0.333	1	U	U	1	2	ug/L
HR3 15DU	5/13/2019	CHLOROETHENE (VINYL CHLORIDE)	0.19	2	U	U	2	2	ug/L
HR3 15DU	5/20/2020	CHLOROETHENE (VINYL CHLORIDE)	0.333	1	U	U	1	2	ug/L
HR3 15DU	5/20/2021	CHLOROETHENE (VINYL CHLORIDE)	0.28	1	U	U	1	2	ug/L
HR3 15DU	6/9/2022	CHLOROETHENE (VINYL CHLORIDE)	0.51	2	U	U	2	2	ug/L
HR3 15DU	6/8/2023	CHLOROETHENE (VINYL CHLORIDE)	0.51	2.0	U	U	2	2	ug/L
HR3 15DU	6/18/2024	CHLOROETHENE (VINYL CHLORIDE)	0.23	1.0	U	U	1	2	ug/L
HR3 15DU	5/8/2014	CHLOROETHANE (ETHYL CHLORIDE)	0.3	1	U	U	1	21000	ug/L
HR3 15DU	4/22/2015	CHLOROETHANE (ETHYL CHLORIDE)	0.1	2	U	U	2	21000	ug/L
HR3 15DU	5/21/2018	CHLOROETHANE (ETHYL CHLORIDE)	0.333	1	U	U	1	21000	ug/L
HR3 15DU	5/13/2019	CHLOROETHANE (ETHYL CHLORIDE)	0.32	2	U	U	2	21000	ug/L
HR3 15DU	5/20/2020	CHLOROETHANE (ETHYL CHLORIDE)	0.333	1	U	U	1	21000	ug/L
HR3 15DU	5/20/2021	CHLOROETHANE (ETHYL CHLORIDE)	0.36	4	U	U	4	21000	ug/L
HR3 15DU	6/9/2022	CHLOROETHANE (ETHYL CHLORIDE)	1.4	4	U	U	4	21000	ug/L
HR3 15DU	6/8/2023	CHLOROETHANE (ETHYL CHLORIDE)	1.4	4.0	U	U	4	21000	ug/L
HR3 15DU	6/18/2024	CHLOROETHANE (ETHYL CHLORIDE)	0.64	2.0	U	U	2	21000	ug/L
HR3 15DU	5/8/2014	CHLOROBENZENE	0.3	1	U	U	1	100	ug/L
HR3 15DU	4/22/2015	CHLOROBENZENE	0.15	1	U	U	1	100	ug/L
HR3 15DU	5/21/2018	CHLOROBENZENE	0.333	1	U	U	1	100	ug/L
HR3 15DU	5/13/2019	CHLOROBENZENE	0.28	1	U	U	1	100	ug/L
HR3 15DU	5/20/2020	CHLOROBENZENE	0.333	1	U	U	1	100	ug/L
HR3 15DU	5/20/2021	CHLOROBENZENE	0.18	1	U	U	1	100	ug/L
HR3 15DU	6/9/2022	CHLOROBENZENE	0.42	1	U	U	1	100	ug/L
HR3 15DU	6/8/2023	CHLOROBENZENE	0.42	1.0	U	U	1	100	ug/L
HR3 15DU	6/18/2024	CHLOROBENZENE	0.092	1.0	U	U	1	100	ug/L
HR3 15DU	5/8/2014	CARBON TETRACHLORIDE	0.3	1	U	U	1	5	ug/L
HR3 15DU	4/22/2015	CARBON TETRACHLORIDE	0.13	1	U	U	1	5	ug/L
HR3 15DU	4/26/2016	CARBON TETRACHLORIDE	0.3	1	U	U	1	5	ug/L
HR3 15DU	4/26/2017	CARBON TETRACHLORIDE	0.333	1	U	U	1	5	ug/L
HR3 15DU	5/21/2018	CARBON TETRACHLORIDE	0.333	1	U	U	1	5	ug/L
HR3 15DU	5/13/2019	CARBON TETRACHLORIDE	0.19	1	U	U	1	5	ug/L
HR3 15DU	5/20/2020	CARBON TETRACHLORIDE	0.333	1	U	U	1	5	ug/L
HR3 15DU	5/20/2021	CARBON TETRACHLORIDE	0.24	1	U	U	1	5	ug/L
HR3 15DU	6/9/2022	CARBON TETRACHLORIDE	0.57	1	U	U	1	5	ug/L
HR3 15DU	6/8/2023	CARBON TETRACHLORIDE	0.57	1.0	U	U	1	5	ug/L
HR3 15DU	6/18/2024	CARBON TETRACHLORIDE	0.23	1.0	U	U	1	5	ug/L
HR3 15DU	5/8/2014	CARBON DISULFIDE	1.5	5	U	U	5	810	ug/L
HR3 15DU	4/22/2015	CARBON DISULFIDE	0.05	1	U	U	1	810	ug/L
HR3 15DU	5/21/2018	CARBON DISULFIDE	1.67	5	U	U	5	810	ug/L
HR3 15DU	5/13/2019	CARBON DISULFIDE	0.4	1	U	U	1	810	ug/L
HR3 15DU	5/20/2020	CARBON DISULFIDE	1.67	5	U	U	5	810	ug/L
HR3 15DU	5/20/2021	CARBON DISULFIDE	0.32	2	U	U	2	810	ug/L
HR3 15DU	6/9/2022	CARBON DISULFIDE	0.63	2	U	U	2	810	ug/L
HR3 15DU	6/8/2023	CARBON DISULFIDE	0.63	2.0	U	U	2	810	ug/L
HR3 15DU	6/18/2024	CARBON DISULFIDE	0.26	2.0	U	U	2	810	ug/L

Bold indicates concentration exceeds the MCL or USEPA Regional Screening Levels, [http://epa.gov/reg3hwm/risk/human/rb-concentration\\_table/index.htm](http://epa.gov/reg3hwm/risk/human/rb-concentration_table/index.htm).  
(May 2016 RSL Table)

Station	Date	Analyte	MDL	PQL	Lab Qual	EPA Qual	Result	MCL/RSL	Units
HR3 15DU	5/8/2014	BROMOMETHANE (METHYL BROMIDE)	0.3	1	U	U	1	75	ug/L
HR3 15DU	4/22/2015	BROMOMETHANE (METHYL BROMIDE)	0.25	2	U	U	2	75	ug/L
HR3 15DU	5/21/2018	BROMOMETHANE (METHYL BROMIDE)	0.337	1	U	U	1	75	ug/L
HR3 15DU	5/13/2019	BROMOMETHANE (METHYL BROMIDE)	0.57	2	U	U	2	75	ug/L
HR3 15DU	5/20/2020	BROMOMETHANE (METHYL BROMIDE)	0.337	1	U	U	1	75	ug/L
HR3 15DU	5/20/2021	BROMOMETHANE (METHYL BROMIDE)	5	10	U	U	10	75	ug/L
HR3 15DU	6/9/2022	BROMOMETHANE (METHYL BROMIDE)	2.4	5	U	U	5	75	ug/L
HR3 15DU	6/8/2023	BROMOMETHANE (METHYL BROMIDE)	2.4	5.0	U	U	5	75	ug/L
HR3 15DU	6/18/2024	BROMOMETHANE (METHYL BROMIDE)	2.4	5.0	U	U	5	75	ug/L
HR3 15DU	5/8/2014	BROMOFORM (TRIBROMOMETHANE)	0.3	1	U	U	1	80	ug/L
HR3 15DU	4/22/2015	BROMOFORM (TRIBROMOMETHANE)	0.17	1	U	U	1	80	ug/L
HR3 15DU	5/21/2018	BROMOFORM (TRIBROMOMETHANE)	0.333	1	U	U	1	80	ug/L
HR3 15DU	5/13/2019	BROMOFORM (TRIBROMOMETHANE)	0.32	1	U	U	1	80	ug/L
HR3 15DU	5/20/2020	BROMOFORM (TRIBROMOMETHANE)	0.333	1	U	U	1	80	ug/L
HR3 15DU	5/20/2021	BROMOFORM (TRIBROMOMETHANE)	0.67	2	U	U	2	80	ug/L
HR3 15DU	6/9/2022	BROMOFORM (TRIBROMOMETHANE)	1.2	2	U	U	2	80	ug/L
HR3 15DU	6/8/2023	BROMOFORM (TRIBROMOMETHANE)	1.2	2.0	U	U	2	80	ug/L
HR3 15DU	6/18/2024	BROMOFORM (TRIBROMOMETHANE)	0.25	2.0	U	U	2	80	ug/L
HR3 15DU	5/8/2014	BROMODICHLOROMETHANE	0.3	1	U	U	1	80	ug/L
HR3 15DU	4/22/2015	BROMODICHLOROMETHANE	0.09	1	U	U	1	80	ug/L
HR3 15DU	5/21/2018	BROMODICHLOROMETHANE	0.333	1	U	U	1	80	ug/L
HR3 15DU	5/13/2019	BROMODICHLOROMETHANE	0.17	1	U	U	1	80	ug/L
HR3 15DU	5/20/2020	BROMODICHLOROMETHANE	0.333	1	U	U	1	80	ug/L
HR3 15DU	5/20/2021	BROMODICHLOROMETHANE	0.15	1	U	U	1	80	ug/L
HR3 15DU	6/9/2022	BROMODICHLOROMETHANE	0.39	1	U	U	1	80	ug/L
HR3 15DU	6/8/2023	BROMODICHLOROMETHANE	0.39	1.0	U	U	1	80	ug/L
HR3 15DU	6/18/2024	BROMODICHLOROMETHANE	0.19	1.0	U	U	1	80	ug/L
HR3 15DU	5/8/2014	BROMOCHLOROMETHANE	0.3	1	U	U	1	83	ug/L
HR3 15DU	4/22/2015	BROMOCHLOROMETHANE	0.13	1	U	U	1	83	ug/L
HR3 15DU	5/21/2018	BROMOCHLOROMETHANE	0.333	1	U	U	1	83	ug/L
HR3 15DU	5/13/2019	BROMOCHLOROMETHANE	0.21	1	U	U	1	83	ug/L
HR3 15DU	5/20/2020	BROMOCHLOROMETHANE	0.333	1	U	U	1	83	ug/L
HR3 15DU	5/20/2021	BROMOCHLOROMETHANE	0.2	2	U	U	2	83	ug/L
HR3 15DU	6/9/2022	BROMOCHLOROMETHANE	0.4	1	U	U	1	83	ug/L
HR3 15DU	6/8/2023	BROMOCHLOROMETHANE	0.40	1.0	U	U	1	83	ug/L
HR3 15DU	6/18/2024	BROMOCHLOROMETHANE	0.40	1.0	U	U	1	83	ug/L
HR3 15DU	5/8/2014	BENZENE	0.3	1	U	U	1	5	ug/L
HR3 15DU	4/22/2015	BENZENE	0.06	1	U	U	1	5	ug/L
HR3 15DU	5/21/2018	BENZENE	0.333	1	U	U	1	5	ug/L
HR3 15DU	5/13/2019	BENZENE	0.26	1	U	U	1	5	ug/L
HR3 15DU	5/20/2020	BENZENE	0.333	1	U	U	1	5	ug/L
HR3 15DU	5/20/2021	BENZENE	0.18	1	U	U	1	5	ug/L
HR3 15DU	6/9/2022	BENZENE	0.31	1	U	U	1	5	ug/L
HR3 15DU	6/8/2023	BENZENE	0.31	1.0	U	U	1	5	ug/L
HR3 15DU	6/18/2024	BENZENE	0.14	1.0	U	U	1	5	ug/L
HR3 15DU	5/8/2014	ACETONE	1.5	5	U	U	5	14000	ug/L
HR3 15DU	4/22/2015	ACETONE	0.34	2	U	U	2	14000	ug/L
HR3 15DU	5/21/2018	ACETONE	1.74	5	U	U	5	14000	ug/L
HR3 15DU	5/13/2019	ACETONE	0.94	2	U	R	2	14000	ug/L
HR3 15DU	5/20/2020	ACETONE	1.74	5	U	U	5	14000	ug/L
HR3 15DU	5/20/2021	ACETONE	8	20	U	U	20	14000	ug/L
HR3 15DU	6/9/2022	ACETONE	6.6	15	U	U	15	14000	ug/L
HR3 15DU	6/8/2023	ACETONE	6.6	15	U	U	15	14000	ug/L
HR3 15DU	6/18/2024	ACETONE	6.6	15	U	U	15	14000	ug/L
HR3 15DU	5/8/2014	2-HEXANONE	1.5	5	U	U	5	38	ug/L
HR3 15DU	4/22/2015	2-HEXANONE	0.22	5	U	U	5	38	ug/L
HR3 15DU	5/21/2018	2-HEXANONE	1.67	5	U	U	5	38	ug/L
HR3 15DU	5/13/2019	2-HEXANONE	0.51	5	U	U	5	38	ug/L
HR3 15DU	5/20/2020	2-HEXANONE	1.67	5	U	U	5	38	ug/L
HR3 15DU	5/20/2021	2-HEXANONE	0.42	5	U	U	5	38	ug/L
HR3 15DU	6/9/2022	2-HEXANONE	1.7	5	U	U	5	38	ug/L
HR3 15DU	6/8/2023	2-HEXANONE	1.7	5.0	U	U	5	38	ug/L
HR3 15DU	6/18/2024	2-HEXANONE	0.81	5.0	U	U	5	38	ug/L
HR3 15DU	5/8/2014	1,4-DIOXANE	15	50	U	U	50	0.46	ug/L
HR3 15DU	4/22/2015	1,4-DIOXANE	7.6	80	U	U	80	0.46	ug/L
HR3 15DU	5/21/2018	1,4-DIOXANE	16.7	50	U	U	50	0.46	ug/L
HR3 15DU	5/13/2019	1,4-DIOXANE	14	80	U	U	80	0.46	ug/L
HR3 15DU	5/20/2020	1,4-DIOXANE	16.7	50	U	U	50	0.46	ug/L
HR3 15DU	5/20/2021	1,4-DIOXANE	6.9	20	U	U	20	0.46	ug/L
HR3 15DU	6/9/2022	1,4-DIOXANE	19	150	U	U	150	0.46	ug/L
HR3 15DU	6/8/2023	1,4-DIOXANE	19	150	U	U	150	0.46	ug/L

Bold indicates concentration exceeds the MCL or USEPA Regional Screening Levels, [http://epa.gov/reg3hwmd/risk/human/rb-concentration\\_table/index.htm](http://epa.gov/reg3hwmd/risk/human/rb-concentration_table/index.htm).  
(May 2016 RSL Table)

Station	Date	Analyte	MDL	PQL	Lab Qual	EPA Qual	Result	MCL/RSL	Units
HR3 15DU	6/18/2024	1,4-DIOXANE	7.4	40	U	U	40	0.46	ug/L
HR3 15DU	5/8/2014	1,4-DICHLOROENZENE	0.3	1	U	U	1	1	ug/L
HR3 15DU	4/22/2015	1,4-DICHLOROENZENE	0.12	1	U	U	1	1	ug/L
HR3 15DU	5/21/2018	1,4-DICHLOROENZENE	0.333	1	U	U	1	1	ug/L
HR3 15DU	5/13/2019	1,4-DICHLOROENZENE	0.45	1	U	U	1	1	ug/L
HR3 15DU	5/20/2020	1,4-DICHLOROENZENE	0.333	1	U	U	1	1	ug/L
HR3 15DU	5/20/2021	1,4-DICHLOROENZENE	0.16	1	U	U	1	1	ug/L
HR3 15DU	6/9/2022	1,4-DICHLOROENZENE	0.39	1	U	U	1	1	ug/L
HR3 15DU	6/8/2023	1,4-DICHLOROENZENE	0.39	1.0	U	U	1	1	ug/L
HR3 15DU	6/18/2024	1,4-DICHLOROENZENE	0.39	1.0	U	U	1	1	ug/L
HR3 15DU	5/8/2014	1,3-DICHLOROENZENE	0.3	1	U	U	1	1	ug/L
HR3 15DU	4/22/2015	1,3-DICHLOROENZENE	0.08	1	U	U	1	1	ug/L
HR3 15DU	5/21/2018	1,3-DICHLOROENZENE	0.333	1	U	U	1	1	ug/L
HR3 15DU	5/13/2019	1,3-DICHLOROENZENE	0.37	1	U	U	1	1	ug/L
HR3 15DU	5/20/2020	1,3-DICHLOROENZENE	0.333	1	U	U	1	1	ug/L
HR3 15DU	5/20/2021	1,3-DICHLOROENZENE	0.16	1	U	U	1	1	ug/L
HR3 15DU	6/9/2022	1,3-DICHLOROENZENE	0.33	1	U	U	1	1	ug/L
HR3 15DU	6/8/2023	1,3-DICHLOROENZENE	0.33	1.0	U	U	1	1	ug/L
HR3 15DU	6/18/2024	1,3-DICHLOROENZENE	0.33	1.0	U	U	1	1	ug/L
HR3 15DU	5/8/2014	1,2-DICHLOROPROPANE	0.3	1	U	U	1	5	ug/L
HR3 15DU	4/22/2015	1,2-DICHLOROPROPANE	0.1	1	U	U	1	5	ug/L
HR3 15DU	5/21/2018	1,2-DICHLOROPROPANE	0.333	1	U	U	1	5	ug/L
HR3 15DU	5/13/2019	1,2-DICHLOROPROPANE	0.2	1	U	U	1	5	ug/L
HR3 15DU	5/20/2020	1,2-DICHLOROPROPANE	0.333	1	U	U	1	5	ug/L
HR3 15DU	5/20/2021	1,2-DICHLOROPROPANE	0.18	1	U	U	1	5	ug/L
HR3 15DU	6/9/2022	1,2-DICHLOROPROPANE	0.52	1	U	U	1	5	ug/L
HR3 15DU	6/8/2023	1,2-DICHLOROPROPANE	0.52	1.0	U	U	1	5	ug/L
HR3 15DU	6/18/2024	1,2-DICHLOROPROPANE	0.24	1.0	U	U	1	5	ug/L
HR3 15DU	5/8/2014	1,2-DICHLOROETHANE (EDC)	0.3	1	U	U	1	5	ug/L
HR3 15DU	4/22/2015	1,2-DICHLOROETHANE (EDC)	0.1	1	U	U	1	5	ug/L
HR3 15DU	5/21/2018	1,2-DICHLOROETHANE (EDC)	0.333	1	U	U	1	5	ug/L
HR3 15DU	5/13/2019	1,2-DICHLOROETHANE (EDC)	0.23	1	U	U	1	5	ug/L
HR3 15DU	5/20/2020	1,2-DICHLOROETHANE (EDC)	0.333	1	U	U	1	5	ug/L
HR3 15DU	5/20/2021	1,2-DICHLOROETHANE (EDC)	0.17	1	U	U	1	5	ug/L
HR3 15DU	6/9/2022	1,2-DICHLOROETHANE (EDC)	0.54	1	U	U	1	5	ug/L
HR3 15DU	6/8/2023	1,2-DICHLOROETHANE (EDC)	0.54	1.0	U	U	1	5	ug/L
HR3 15DU	6/18/2024	1,2-DICHLOROETHANE (EDC)	0.28	1.0	U	U	1	5	ug/L
HR3 15DU	5/8/2014	1,2-DICHLOROENZENE	0.3	1	U	U	1	600	ug/L
HR3 15DU	4/22/2015	1,2-DICHLOROENZENE	0.06	1	U	U	1	600	ug/L
HR3 15DU	5/21/2018	1,2-DICHLOROENZENE	0.333	1	U	U	1	600	ug/L
HR3 15DU	5/13/2019	1,2-DICHLOROENZENE	0.42	1	U	U	1	600	ug/L
HR3 15DU	5/20/2020	1,2-DICHLOROENZENE	0.333	1	U	U	1	600	ug/L
HR3 15DU	5/20/2021	1,2-DICHLOROENZENE	0.17	1	U	U	1	600	ug/L
HR3 15DU	6/9/2022	1,2-DICHLOROENZENE	0.37	1	U	U	1	600	ug/L
HR3 15DU	6/8/2023	1,2-DICHLOROENZENE	0.37	1.0	U	U	1	600	ug/L
HR3 15DU	6/18/2024	1,2-DICHLOROENZENE	0.14	1.0	U	U	1	600	ug/L
HR3 15DU	5/8/2014	1,2-DIBROMOETHANE	0.3	1	U	U	1	0.5	ug/L
HR3 15DU	4/22/2015	1,2-DIBROMOETHANE	0.13	1	U	U	1	0.5	ug/L
HR3 15DU	5/21/2018	1,2-DIBROMOETHANE	0.333	1	U	U	1	0.5	ug/L
HR3 15DU	5/13/2019	1,2-DIBROMOETHANE	0.26	1	U	U	1	0.5	ug/L
HR3 15DU	5/20/2020	1,2-DIBROMOETHANE	0.333	1	U	U	1	0.5	ug/L
HR3 15DU	5/20/2021	1,2-DIBROMOETHANE	0.22	5	U	U	5	0.5	ug/L
HR3 15DU	6/9/2022	1,2-DIBROMOETHANE	0.4	1	U	U	1	0.5	ug/L
HR3 15DU	6/8/2023	1,2-DIBROMOETHANE	0.40	1.0	U	U	1	0.5	ug/L
HR3 15DU	6/18/2024	1,2-DIBROMOETHANE	0.18	1.0	U	U	1	0.5	ug/L
HR3 15DU	5/8/2014	1,2-DIBROMO-3-CHLOROPROPANE	0.5	1	U	U	1	0.2	ug/L
HR3 15DU	4/22/2015	1,2-DIBROMO-3-CHLOROPROPANE	0.41	1	U	U	1	0.2	ug/L
HR3 15DU	5/21/2018	1,2-DIBROMO-3-CHLOROPROPANE	0.333	1	U	U	1	0.2	ug/L
HR3 15DU	5/13/2019	1,2-DIBROMO-3-CHLOROPROPANE	0.49	1	U	U	1	0.2	ug/L
HR3 15DU	5/20/2020	1,2-DIBROMO-3-CHLOROPROPANE	0.333	1	U	U	1	0.2	ug/L
HR3 15DU	5/20/2021	1,2-DIBROMO-3-CHLOROPROPANE	0.38	5	U	U	5	0.2	ug/L
HR3 15DU	6/9/2022	1,2-DIBROMO-3-CHLOROPROPANE	1.8	5	U	U	5	0.2	ug/L
HR3 15DU	6/8/2023	1,2-DIBROMO-3-CHLOROPROPANE	1.8	5.0	U	U	5	0.2	ug/L
HR3 15DU	6/18/2024	1,2-DIBROMO-3-CHLOROPROPANE	0.42	5.0	U	U	5	0.2	ug/L
HR3 15DU	5/8/2014	1,2,4-TRICHLOROENZENE	0.3	1	U	U	1	7	ug/L
HR3 15DU	4/22/2015	1,2,4-TRICHLOROENZENE	0.08	1	U	U	1	7	ug/L
HR3 15DU	5/21/2018	1,2,4-TRICHLOROENZENE	0.333	1	U	U	1	7	ug/L
HR3 15DU	5/13/2019	1,2,4-TRICHLOROENZENE	0.54	1	U	U	1	7	ug/L
HR3 15DU	5/20/2020	1,2,4-TRICHLOROENZENE	0.333	1	U	U	1	7	ug/L
HR3 15DU	5/20/2021	1,2,4-TRICHLOROENZENE	0.2	1	U	U	1	7	ug/L
HR3 15DU	6/9/2022	1,2,4-TRICHLOROENZENE	0.58	1	U	U	1	7	ug/L

Bold indicates concentration exceeds the MCL or USEPA Regional Screening Levels, [http://epa.gov/reg3hwmd/risk/human/rb-concentration\\_table/index.htm](http://epa.gov/reg3hwmd/risk/human/rb-concentration_table/index.htm).  
(May 2016 RSL Table)

Station	Date	Analyte	MDL	PQL	Lab Qual	EPA Qual	Result	MCL/RSL	Units
HR3 15DU	6/8/2023	1,2,4-TRICHLOROENZENE	0.58	1.0	U	U	1	7	ug/L
HR3 15DU	6/18/2024	1,2,4-TRICHLOROENZENE	0.58	1.0	U	U	1	7	ug/L
HR3 15DU	5/8/2014	1,2,3-TRICHLOROENZENE	0.3	1	U	U	1	7	ug/L
HR3 15DU	4/22/2015	1,2,3-TRICHLOROENZENE	0.09	1	U	U	1	7	ug/L
HR3 15DU	5/21/2018	1,2,3-TRICHLOROENZENE	0.333	1	U	U	1	7	ug/L
HR3 15DU	5/13/2019	1,2,3-TRICHLOROENZENE	0.48	1	U	U	1	7	ug/L
HR3 15DU	5/20/2020	1,2,3-TRICHLOROENZENE	0.333	1	U	U	1	7	ug/L
HR3 15DU	5/20/2021	1,2,3-TRICHLOROENZENE	0.22	1	U	U	1	7	ug/L
HR3 15DU	6/9/2022	1,2,3-TRICHLOROENZENE	0.7	2	U	U	2	7	ug/L
HR3 15DU	6/8/2023	1,2,3-TRICHLOROENZENE	0.70	2.0	U	U	2	7	ug/L
HR3 15DU	6/18/2024	1,2,3-TRICHLOROENZENE	1.2	4.0	U	U	4	7	ug/L
HR3 15DU	5/8/2014	1,1-DICHLOROETHYLENE	0.3	1	U	U	1	7	ug/L
HR3 15DU	4/22/2015	1,1-DICHLOROETHYLENE	0.08	1	U	U	1	7	ug/L
HR3 15DU	5/21/2018	1,1-DICHLOROETHYLENE	0.333	1	U	U	1	7	ug/L
HR3 15DU	5/13/2019	1,1-DICHLOROETHYLENE	0.27	1	U	U	1	7	ug/L
HR3 15DU	5/20/2020	1,1-DICHLOROETHYLENE	0.333	1	U	U	1	7	ug/L
HR3 15DU	5/20/2021	1,1-DICHLOROETHYLENE	0.24	1	U	U	1	7	ug/L
HR3 15DU	6/9/2022	1,1-DICHLOROETHYLENE	0.23	1	U	U	1	7	ug/L
HR3 15DU	6/8/2023	1,1-DICHLOROETHYLENE	0.23	1.0	U	U	1	7	ug/L
HR3 15DU	6/18/2024	1,1-DICHLOROETHYLENE	0.23	1.0	U	U	1	7	ug/L
HR3 15DU	5/8/2014	1,1-DICHLOROETHANE	0.3	1	U	U	1	2.8	ug/L
HR3 15DU	4/22/2015	1,1-DICHLOROETHANE	0.07	1	U	U	1	2.8	ug/L
HR3 15DU	4/26/2016	1,1-DICHLOROETHANE	0.3	1	U	U	1	2.8	ug/L
HR3 15DU	4/26/2017	1,1-DICHLOROETHANE	0.333	1	U	U	1	2.8	ug/L
HR3 15DU	5/21/2018	1,1-DICHLOROETHANE	0.333	1	U	U	1	2.8	ug/L
HR3 15DU	5/13/2019	1,1-DICHLOROETHANE	0.25	1	U	U	1	2.8	ug/L
HR3 15DU	5/20/2020	1,1-DICHLOROETHANE	0.333	1	U	U	1	2.8	ug/L
HR3 15DU	5/20/2021	1,1-DICHLOROETHANE	0.2	1	U	U	1	2.8	ug/L
HR3 15DU	6/9/2022	1,1-DICHLOROETHANE	0.22	1	U	U	1	2.8	ug/L
HR3 15DU	6/8/2023	1,1-DICHLOROETHANE	0.22	1.0	U	U	1	2.8	ug/L
HR3 15DU	6/18/2024	1,1-DICHLOROETHANE	0.22	1.0	U	U	1	2.8	ug/L
HR3 15DU	5/8/2014	1,1,2-TRICHLOROETHANE	0.3	1	U	U	1	5	ug/L
HR3 15DU	4/22/2015	1,1,2-TRICHLOROETHANE	0.15	1	U	U	1	5	ug/L
HR3 15DU	5/21/2018	1,1,2-TRICHLOROETHANE	0.333	1	U	U	1	5	ug/L
HR3 15DU	5/13/2019	1,1,2-TRICHLOROETHANE	0.25	1	U	U	1	5	ug/L
HR3 15DU	5/20/2020	1,1,2-TRICHLOROETHANE	0.333	1	U	U	1	5	ug/L
HR3 15DU	5/20/2021	1,1,2-TRICHLOROETHANE	0.23	1	U	U	1	5	ug/L
HR3 15DU	6/9/2022	1,1,2-TRICHLOROETHANE	0.27	1	U	U	1	5	ug/L
HR3 15DU	6/8/2023	1,1,2-TRICHLOROETHANE	0.27	1.0	U	U	1	5	ug/L
HR3 15DU	6/18/2024	1,1,2-TRICHLOROETHANE	0.27	1.0	U	U	1	5	ug/L
HR3 15DU	5/8/2014	1,1,2-TRICHLORO-1,2,2-TRIFLUOROETHANE	2	5	U	U	5		ug/L
HR3 15DU	4/22/2015	1,1,2-TRICHLORO-1,2,2-TRIFLUOROETHANE	0.1	1	U	U	1		ug/L
HR3 15DU	5/21/2018	1,1,2-TRICHLORO-1,2,2-TRIFLUOROETHANE	2.98	5	U	U	5		ug/L
HR3 15DU	5/13/2019	1,1,2-TRICHLORO-1,2,2-TRIFLUOROETHANE	0.26	1	U	U	1		ug/L
HR3 15DU	5/20/2020	1,1,2-TRICHLORO-1,2,2-TRIFLUOROETHANE	2.98	5	U	U	5		ug/L
HR3 15DU	5/20/2021	1,1,2-TRICHLORO-1,2,2-TRIFLUOROETHANE	0.26	1	U	U	1		ug/L
HR3 15DU	6/9/2022	1,1,2-TRICHLORO-1,2,2-TRIFLUOROETHANE	0.73	3	U	U	3		ug/L
HR3 15DU	6/8/2023	1,1,2-TRICHLORO-1,2,2-TRIFLUOROETHANE	0.73	3.0	U	U	3		ug/L
HR3 15DU	6/18/2024	1,1,2-TRICHLORO-1,2,2-TRIFLUOROETHANE	0.73	3.0	U	U	3		ug/L
HR3 15DU	5/8/2014	1,1,2,2-TETRACHLOROETHANE	0.3	1	U	U	1	0.076	ug/L
HR3 15DU	4/22/2015	1,1,2,2-TETRACHLOROETHANE	0.1	1	U	U	1	0.076	ug/L
HR3 15DU	5/21/2018	1,1,2,2-TETRACHLOROETHANE	0.333	1	U	U	1	0.076	ug/L
HR3 15DU	5/13/2019	1,1,2,2-TETRACHLOROETHANE	0.34	1	U	U	1	0.076	ug/L
HR3 15DU	5/20/2020	1,1,2,2-TETRACHLOROETHANE	0.333	1	U	U	1	0.076	ug/L
HR3 15DU	5/20/2021	1,1,2,2-TETRACHLOROETHANE	0.12	1	U	U	1	0.076	ug/L
HR3 15DU	6/9/2022	1,1,2,2-TETRACHLOROETHANE	0.21	1	U	U	1	0.076	ug/L
HR3 15DU	6/8/2023	1,1,2,2-TETRACHLOROETHANE	0.21	1.0	U	U	1	0.076	ug/L
HR3 15DU	6/18/2024	1,1,2,2-TETRACHLOROETHANE	0.21	1.0	U	U	1	0.076	ug/L
HR3 15DU	5/8/2014	1,1,1-TRICHLOROETHANE	0.3	1	U	U	1	200	ug/L
HR3 15DU	4/22/2015	1,1,1-TRICHLOROETHANE	0.07	1	U	U	1	200	ug/L
HR3 15DU	4/26/2016	1,1,1-TRICHLOROETHANE	0.3	1	U	U	1	200	ug/L
HR3 15DU	4/26/2017	1,1,1-TRICHLOROETHANE	0.333	1	U	U	1	200	ug/L
HR3 15DU	5/21/2018	1,1,1-TRICHLOROETHANE	0.333	1	U	U	1	200	ug/L
HR3 15DU	5/13/2019	1,1,1-TRICHLOROETHANE	0.25	1	U	U	1	200	ug/L
HR3 15DU	5/20/2020	1,1,1-TRICHLOROETHANE	0.333	1	U	U	1	200	ug/L
HR3 15DU	5/20/2021	1,1,1-TRICHLOROETHANE	0.2	1	U	U	1	200	ug/L
HR3 15DU	6/9/2022	1,1,1-TRICHLOROETHANE	0.39	1	U	U	1	200	ug/L
HR3 15DU	6/8/2023	1,1,1-TRICHLOROETHANE	0.39	1.0	U	U	1	200	ug/L
HR3 15DU	6/18/2024	1,1,1-TRICHLOROETHANE	0.39	1.0	U	U	1	200	ug/L
HR3 16DU	5/8/2014	TRITIUM	0.419	1.34			4.55	20	pCi/mL
HR3 16DU	4/22/2015	TRITIUM	0.433	1.41			5.02	20	pCi/mL

Bold indicates concentration exceeds the MCL or USEPA Regional Screening Levels, [http://epa.gov/reg3hwmd/risk/human/rb-concentration\\_table/index.htm](http://epa.gov/reg3hwmd/risk/human/rb-concentration_table/index.htm).  
 (May 2016 RSL Table)

Station	Date	Analyte	MDL	PQL	Lab Qual	EPA Qual	Result	MCL/RSL	Units
HR3 16DU	4/26/2016	TRITIUM	0.533	1.55			5.52	20	pCi/mL
HR3 16DU	4/26/2017	TRITIUM	0.443	1.45			5.12	20	pCi/mL
HR3 16DU	5/21/2018	TRITIUM	0.499	1.5			5.11	20	pCi/mL
HR3 16DU	5/13/2019	TRITIUM	0.414	1.27			4.03	20	pCi/mL
HR3 16DU	5/20/2020	TRITIUM	0.347	1.251			4.53	20	pCi/mL
HR3 16DU	5/20/2021	TRITIUM	0.371	1.173			3.64	20	pCi/mL
HR3 16DU	6/9/2022	TRITIUM	0.277	1.091			3.64	20	pCi/mL
HR3 16DU	6/8/2023	TRITIUM	0.303	1.159			3.95	20	pCi/mL
HR3 16DU	6/18/2024	TRITIUM		1.035			3.14	20	pCi/mL
HR3 16DU	5/8/2014	TRICHLOROFLUOROMETHANE	0.3	1	U	U	1	5200	ug/L
HR3 16DU	4/22/2015	TRICHLOROFLUOROMETHANE	0.11	1	U	U	1	5200	ug/L
HR3 16DU	5/21/2018	TRICHLOROFLUOROMETHANE	0.333	1	U	U	1	5200	ug/L
HR3 16DU	5/13/2019	TRICHLOROFLUOROMETHANE	0.26	1	U	U	1	5200	ug/L
HR3 16DU	5/20/2020	TRICHLOROFLUOROMETHANE	0.333	1	U	U	1	5200	ug/L
HR3 16DU	5/20/2021	TRICHLOROFLUOROMETHANE	0.2	2	U	U	2	5200	ug/L
HR3 16DU	6/9/2022	TRICHLOROFLUOROMETHANE	0.57	2	U	U	2	5200	ug/L
HR3 16DU	6/8/2023	TRICHLOROFLUOROMETHANE	0.57	2.0	U	U	2	5200	ug/L
HR3 16DU	6/18/2024	TRICHLOROFLUOROMETHANE	0.20	2.0	U	U	2	5200	ug/L
HR3 16DU	5/8/2014	TRICHLOROETHYLENE (TCE)	0.3	1	U	U	1	5	ug/L
HR3 16DU	4/22/2015	TRICHLOROETHYLENE (TCE)	0.25	1	U	U	1	5	ug/L
HR3 16DU	4/26/2016	TRICHLOROETHYLENE (TCE)	0.3	1	U	U	1	5	ug/L
HR3 16DU	4/26/2017	TRICHLOROETHYLENE (TCE)	0.333	1	U	U	1	5	ug/L
HR3 16DU	5/21/2018	TRICHLOROETHYLENE (TCE)	0.333	1	U	U	1	5	ug/L
HR3 16DU	5/13/2019	TRICHLOROETHYLENE (TCE)	0.31	1	U	U	1	5	ug/L
HR3 16DU	5/20/2020	TRICHLOROETHYLENE (TCE)	0.333	1	U	U	1	5	ug/L
HR3 16DU	5/20/2021	TRICHLOROETHYLENE (TCE)	0.18	1	U	U	1	5	ug/L
HR3 16DU	6/9/2022	TRICHLOROETHYLENE (TCE)	0.3	1	U	U	1	5	ug/L
HR3 16DU	6/8/2023	TRICHLOROETHYLENE (TCE)	0.30	1.0	U	U	1	5	ug/L
HR3 16DU	6/18/2024	TRICHLOROETHYLENE (TCE)	0.30	1.0	U	U	1	5	ug/L
HR3 16DU	5/8/2014	TRANS-1,3-DICHLOROPROPENE	0.3	1	U	U	1	0.47	ug/L
HR3 16DU	4/22/2015	TRANS-1,3-DICHLOROPROPENE	0.08	1	U	U	1	0.47	ug/L
HR3 16DU	5/21/2018	TRANS-1,3-DICHLOROPROPENE	0.333	1	U	U	1	0.47	ug/L
HR3 16DU	5/13/2019	TRANS-1,3-DICHLOROPROPENE	0.27	1	U	U	1	0.47	ug/L
HR3 16DU	5/20/2020	TRANS-1,3-DICHLOROPROPENE	0.333	1	U	U	1	0.47	ug/L
HR3 16DU	5/20/2021	TRANS-1,3-DICHLOROPROPENE	0.18	1	U	U	1	0.47	ug/L
HR3 16DU	6/9/2022	TRANS-1,3-DICHLOROPROPENE	0.65	2	U	U	2	0.47	ug/L
HR3 16DU	6/8/2023	TRANS-1,3-DICHLOROPROPENE	0.65	2.0	U	U	2	0.47	ug/L
HR3 16DU	6/18/2024	TRANS-1,3-DICHLOROPROPENE	0.14	1.0	U	U	1	0.47	ug/L
HR3 16DU	5/8/2014	TRANS-1,2-DICHLOROETHYLENE	0.3	1	U	U	1	100	ug/L
HR3 16DU	4/22/2015	TRANS-1,2-DICHLOROETHYLENE	0.08	1	U	U	1	100	ug/L
HR3 16DU	5/21/2018	TRANS-1,2-DICHLOROETHYLENE	0.333	1	U	U	1	100	ug/L
HR3 16DU	5/13/2019	TRANS-1,2-DICHLOROETHYLENE	0.26	1	U	U	1	100	ug/L
HR3 16DU	5/20/2020	TRANS-1,2-DICHLOROETHYLENE	0.333	1	U	U	1	100	ug/L
HR3 16DU	5/20/2021	TRANS-1,2-DICHLOROETHYLENE	0.21	1	U	U	1	100	ug/L
HR3 16DU	6/9/2022	TRANS-1,2-DICHLOROETHYLENE	0.37	1	U	U	1	100	ug/L
HR3 16DU	6/8/2023	TRANS-1,2-DICHLOROETHYLENE	0.37	1.0	U	U	1	100	ug/L
HR3 16DU	6/18/2024	TRANS-1,2-DICHLOROETHYLENE	0.37	1.0	U	U	1	100	ug/L
HR3 16DU	5/8/2014	TOLUENE	0.3	1	U	U	1	1000	ug/L
HR3 16DU	4/22/2015	TOLUENE	0.07	1	U	U	1	1000	ug/L
HR3 16DU	5/21/2018	TOLUENE	0.333	1	U	U	1	1000	ug/L
HR3 16DU	5/13/2019	TOLUENE	0.24	1	U	U	1	1000	ug/L
HR3 16DU	5/20/2020	TOLUENE	0.333	1	U	U	1	1000	ug/L
HR3 16DU	5/20/2021	TOLUENE	0.24	1	U	U	1	1000	ug/L
HR3 16DU	6/9/2022	TOLUENE	0.32	1	U	U	1	1000	ug/L
HR3 16DU	6/8/2023	TOLUENE	0.32	1.0	U	U	1	1000	ug/L
HR3 16DU	6/18/2024	TOLUENE	0.32	1.0	U	U	1	1000	ug/L
HR3 16DU	5/8/2014	TETRACHLOROETHYLENE (PCE)	0.3	1	U	U	1	5	ug/L
HR3 16DU	4/22/2015	TETRACHLOROETHYLENE (PCE)	0.18	1	U	U	1	5	ug/L
HR3 16DU	5/21/2018	TETRACHLOROETHYLENE (PCE)	0.333	1	U	U	1	5	ug/L
HR3 16DU	5/13/2019	TETRACHLOROETHYLENE (PCE)	0.31	1	U	U	1	5	ug/L
HR3 16DU	5/20/2020	TETRACHLOROETHYLENE (PCE)	0.333	1	U	U	1	5	ug/L
HR3 16DU	5/20/2021	TETRACHLOROETHYLENE (PCE)	0.19	1	U	U	1	5	ug/L
HR3 16DU	6/9/2022	TETRACHLOROETHYLENE (PCE)	0.4	1	U	U	1	5	ug/L
HR3 16DU	6/8/2023	TETRACHLOROETHYLENE (PCE)	0.40	1.0	U	U	1	5	ug/L
HR3 16DU	6/18/2024	TETRACHLOROETHYLENE (PCE)	0.40	1.0	U	U	1	5	ug/L
HR3 16DU	5/8/2014	STYRENE	0.3	1	U	U	1	100	ug/L
HR3 16DU	4/22/2015	STYRENE	0.07	1	U	U	1	100	ug/L
HR3 16DU	5/21/2018	STYRENE	0.333	1	U	U	1	100	ug/L
HR3 16DU	5/13/2019	STYRENE	0.35	1	U	U	1	100	ug/L
HR3 16DU	5/20/2020	STYRENE	0.333	1	U	U	1	100	ug/L
HR3 16DU	5/20/2021	STYRENE	0.22	1	U	U	1	100	ug/L

Bold indicates concentration exceeds the MCL or USEPA Regional Screening Levels, [http://epa.gov/reg3hwmd/risk/human/rb-concentration\\_table/index.htm](http://epa.gov/reg3hwmd/risk/human/rb-concentration_table/index.htm).  
(May 2016 RSL Table)

Station	Date	Analyte	MDL	PQL	Lab Qual	EPA Qual	Result	MCL/RSL	Units
HR3 16DU	6/9/2022	STYRENE	0.36	1	U	U	1	100	ug/L
HR3 16DU	6/8/2023	STYRENE	0.36	1.0	U	U	1	100	ug/L
HR3 16DU	6/18/2024	STYRENE	0.13	1.0	U	U	1	100	ug/L
HR3 16DU	5/8/2014	O-XYLENE	0.3	1	U	U	1	190	ug/L
HR3 16DU	4/22/2015	O-XYLENE	0.06	1	U	U	1	190	ug/L
HR3 16DU	5/21/2018	O-XYLENE	0.333	1	U	U	1	190	ug/L
HR3 16DU	5/13/2019	O-XYLENE	0.43	1	U	U	1	190	ug/L
HR3 16DU	5/20/2020	O-XYLENE	0.333	1	U	U	1	190	ug/L
HR3 16DU	5/20/2021	O-XYLENE	0.21	1	U	U	1	190	ug/L
HR3 16DU	6/9/2022	O-XYLENE	0.33	1	U	U	1	190	ug/L
HR3 16DU	6/8/2023	O-XYLENE	0.33	1.0	U	U	1	190	ug/L
HR3 16DU	6/18/2024	O-XYLENE	0.11	1.0	U	U	1	190	ug/L
HR3 16DU	5/8/2014	NONVOLATILE BETA	4.28	11	J	J	5.8	50	pCi/L
HR3 16DU	4/22/2015	NONVOLATILE BETA	5.46	12.8	U	U	4.68	50	pCi/L
HR3 16DU	4/26/2016	NONVOLATILE BETA	4.27	10.4	U	U	4.1	50	pCi/L
HR3 16DU	4/26/2017	NONVOLATILE BETA	4.93	11.7	U	U	3.77	50	pCi/L
HR3 16DU	5/21/2018	NONVOLATILE BETA	3.98	11	J	J	8.13	50	pCi/L
HR3 16DU	5/13/2019	NONVOLATILE BETA	4.38	10.9	J	J	4.95	50	pCi/L
HR3 16DU	5/20/2020	NONVOLATILE BETA	1.1	2.968		J	3.89	50	pCi/L
HR3 16DU	5/20/2021	NONVOLATILE BETA	1.04	2.722	J	J	2.65	50	pCi/L
HR3 16DU	6/9/2022	NONVOLATILE BETA	0.988	2.718			3.43	50	pCi/L
HR3 16DU	6/8/2023	NONVOLATILE BETA	1.03	3.11			5.82	50	pCi/L
HR3 16DU	6/18/2024	NONVOLATILE BETA		2.723			4.17	50	pCi/L
HR3 16DU	5/8/2014	METHYLCYCLOHEXANE	0.3	1	U	U	1		ug/L
HR3 16DU	4/22/2015	METHYLCYCLOHEXANE	0.1	4	U	U	4		ug/L
HR3 16DU	5/21/2018	METHYLCYCLOHEXANE	0.333	1	U	U	1		ug/L
HR3 16DU	5/13/2019	METHYLCYCLOHEXANE	0.32	4	U	U	4		ug/L
HR3 16DU	5/20/2020	METHYLCYCLOHEXANE	0.333	1	U	U	1		ug/L
HR3 16DU	5/20/2021	METHYLCYCLOHEXANE	0.15	1	U	U	1		ug/L
HR3 16DU	6/9/2022	METHYLCYCLOHEXANE	0.31	1	U	U	1		ug/L
HR3 16DU	6/8/2023	METHYLCYCLOHEXANE	0.31	1.0	U	U	1		ug/L
HR3 16DU	6/18/2024	METHYLCYCLOHEXANE	0.31	1.0	U	U	1		ug/L
HR3 16DU	5/8/2014	METHYL TERTIARY BUTYL ETHER (MTBE)	0.3	1	U	U	1	14	ug/L
HR3 16DU	4/22/2015	METHYL TERTIARY BUTYL ETHER (MTBE)	0.11	2	U	U	2	14	ug/L
HR3 16DU	5/21/2018	METHYL TERTIARY BUTYL ETHER (MTBE)	0.333	1	U	U	1	14	ug/L
HR3 16DU	5/13/2019	METHYL TERTIARY BUTYL ETHER (MTBE)	0.31	2	U	U	2	14	ug/L
HR3 16DU	5/20/2020	METHYL TERTIARY BUTYL ETHER (MTBE)	0.333	1	U	U	1	14	ug/L
HR3 16DU	5/20/2021	METHYL TERTIARY BUTYL ETHER (MTBE)	0.16	5	U	U	5	14	ug/L
HR3 16DU	6/9/2022	METHYL TERTIARY BUTYL ETHER (MTBE)	0.25	5	U	U	5	14	ug/L
HR3 16DU	6/8/2023	METHYL TERTIARY BUTYL ETHER (MTBE)	0.25	5.0	U	U	5	14	ug/L
HR3 16DU	6/18/2024	METHYL TERTIARY BUTYL ETHER (MTBE)	0.25	5.0	U	U	5	14	ug/L
HR3 16DU	5/8/2014	METHYL ISOBUTYL KETONE	1.5	5	U	U	5	6300	ug/L
HR3 16DU	4/22/2015	METHYL ISOBUTYL KETONE	0.12	5	U	U	5	6300	ug/L
HR3 16DU	5/21/2018	METHYL ISOBUTYL KETONE	1.67	5	U	U	5	6300	ug/L
HR3 16DU	5/13/2019	METHYL ISOBUTYL KETONE	0.51	5	U	U	5	6300	ug/L
HR3 16DU	5/20/2020	METHYL ISOBUTYL KETONE	1.67	5	U	U	5	6300	ug/L
HR3 16DU	5/20/2021	METHYL ISOBUTYL KETONE	0.46	5	U	U	5	6300	ug/L
HR3 16DU	6/9/2022	METHYL ISOBUTYL KETONE	0.98	5	U	U	5	6300	ug/L
HR3 16DU	6/8/2023	METHYL ISOBUTYL KETONE	0.98	5.0	U	U	5	6300	ug/L
HR3 16DU	6/18/2024	METHYL ISOBUTYL KETONE	0.98	5.0	U	U	5	6300	ug/L
HR3 16DU	5/8/2014	METHYL ETHYL KETONE	1.5	5	U	U	5	5600	ug/L
HR3 16DU	4/22/2015	METHYL ETHYL KETONE	0.52	5	U	U	5	5600	ug/L
HR3 16DU	5/21/2018	METHYL ETHYL KETONE	1.67	5	U	U	5	5600	ug/L
HR3 16DU	5/13/2019	METHYL ETHYL KETONE	0.72	5	U	U	5	5600	ug/L
HR3 16DU	5/20/2020	METHYL ETHYL KETONE	1.67	5	U	U	5	5600	ug/L
HR3 16DU	5/20/2021	METHYL ETHYL KETONE	1.4	20	U	U	20	5600	ug/L
HR3 16DU	6/9/2022	METHYL ETHYL KETONE	5.9	15	U	U	15	5600	ug/L
HR3 16DU	6/8/2023	METHYL ETHYL KETONE	6.0	15	U	U	15	5600	ug/L
HR3 16DU	6/18/2024	METHYL ETHYL KETONE	4.6	10	U	U	10	5600	ug/L
HR3 16DU	5/8/2014	METHYL ACETATE	1.5	5	U	U	5	20000	ug/L
HR3 16DU	4/22/2015	METHYL ACETATE	0.37	25	U	U	25	20000	ug/L
HR3 16DU	5/21/2018	METHYL ACETATE	1.67	5	U	U	5	20000	ug/L
HR3 16DU	5/13/2019	METHYL ACETATE	2.7	25	U	U	25	20000	ug/L
HR3 16DU	5/20/2020	METHYL ACETATE	1.67	5	U	U	5	20000	ug/L
HR3 16DU	5/20/2021	METHYL ACETATE	0.68	5	U	U	5	20000	ug/L
HR3 16DU	6/9/2022	METHYL ACETATE	1.6	5	U	U	5	20000	ug/L
HR3 16DU	6/8/2023	METHYL ACETATE	1.6	5.0	U	U	5	20000	ug/L
HR3 16DU	6/18/2024	METHYL ACETATE	1.6	5.0	U	U	5	20000	ug/L
HR3 16DU	5/8/2014	M,P-XYLENE	0.3	2	U	U	2	190	ug/L
HR3 16DU	4/22/2015	M,P-XYLENE	0.14	2	U	U	2	190	ug/L
HR3 16DU	5/21/2018	M,P-XYLENE	0.667	2	U	U	2	190	ug/L

Bold indicates concentration exceeds the MCL or USEPA Regional Screening Levels, [http://epa.gov/reg3hwm/risk/human/rb-concentration\\_table/index.htm](http://epa.gov/reg3hwm/risk/human/rb-concentration_table/index.htm).  
(May 2016 RSL Table)

Station	Date	Analyte	MDL	PQL	Lab Qual	EPA Qual	Result	MCL/RSL	Units
HR3 16DU	5/13/2019	M,P-XYLENE	0.39	2	U	U	2	190	ug/L
HR3 16DU	5/20/2020	M,P-XYLENE	0.667	2	U	U	2	190	ug/L
HR3 16DU	5/20/2021	M,P-XYLENE	0.2	2	U	U	2	190	ug/L
HR3 16DU	6/9/2022	M,P-XYLENE	0.36	2	U	U	2	190	ug/L
HR3 16DU	6/8/2023	M,P-XYLENE	0.36	2.0	U	U	2	190	ug/L
HR3 16DU	6/18/2024	M,P-XYLENE	0.36	2.0	U	U	2	190	ug/L
HR3 16DU	5/8/2014	GROSS ALPHA	2.51	11.8			12.1	15	pCi/L
HR3 16DU	4/22/2015	GROSS ALPHA	2.42	12.2			12.9	15	pCi/L
HR3 16DU	4/26/2016	GROSS ALPHA	2.51	10.2	J	J	8.39	15	pCi/L
HR3 16DU	4/26/2017	GROSS ALPHA	2.58	9.78	J	J	6.97	15	pCi/L
HR3 16DU	5/21/2018	GROSS ALPHA	2.63	9.3	J	J	5.77	15	pCi/L
HR3 16DU	5/13/2019	GROSS ALPHA	2.59	10.5	J	J	8.59	15	pCi/L
HR3 16DU	5/20/2020	GROSS ALPHA	1.34	4.7			6.67	15	pCi/L
HR3 16DU	5/20/2021	GROSS ALPHA	1.53	4.87			7.06	15	pCi/L
HR3 16DU	6/9/2022	GROSS ALPHA	1.42	4.44			5.79	15	pCi/L
HR3 16DU	6/8/2023	GROSS ALPHA	1.17	4.65			8.68	15	pCi/L
HR3 16DU	6/18/2024	GROSS ALPHA		4.17			5.65	15	pCi/L
HR3 16DU	5/8/2014	ETHYLBENZENE	0.3	1	U	U	1	700	ug/L
HR3 16DU	4/22/2015	ETHYLBENZENE	0.09	1	U	U	1	700	ug/L
HR3 16DU	5/21/2018	ETHYLBENZENE	0.333	1	U	U	1	700	ug/L
HR3 16DU	5/13/2019	ETHYLBENZENE	0.34	1	U	U	1	700	ug/L
HR3 16DU	5/20/2020	ETHYLBENZENE	0.333	1	U	U	1	700	ug/L
HR3 16DU	5/20/2021	ETHYLBENZENE	0.18	1	U	U	1	700	ug/L
HR3 16DU	6/9/2022	ETHYLBENZENE	0.3	1	U	U	1	700	ug/L
HR3 16DU	6/8/2023	ETHYLBENZENE	0.30	1.0	U	U	1	700	ug/L
HR3 16DU	6/18/2024	ETHYLBENZENE	0.14	1.0	U	U	1	700	ug/L
HR3 16DU	5/8/2014	DICHLOROMETHANE (METHYLENE CHLORIDE)	1	5	U	U	5	5	ug/L
HR3 16DU	4/22/2015	DICHLOROMETHANE (METHYLENE CHLORIDE)	0.27	1	U	U	1	5	ug/L
HR3 16DU	5/21/2018	DICHLOROMETHANE (METHYLENE CHLORIDE)	1.67	5	U	U	5	5	ug/L
HR3 16DU	5/13/2019	DICHLOROMETHANE (METHYLENE CHLORIDE)	0.27	1	U	U	1	5	ug/L
HR3 16DU	5/20/2020	DICHLOROMETHANE (METHYLENE CHLORIDE)	1.67	5	U	U	5	5	ug/L
HR3 16DU	5/20/2021	DICHLOROMETHANE (METHYLENE CHLORIDE)	0.17	5	U	U	5	5	ug/L
HR3 16DU	6/9/2022	DICHLOROMETHANE (METHYLENE CHLORIDE)	0.94	2	U	U	2	5	ug/L
HR3 16DU	6/8/2023	DICHLOROMETHANE (METHYLENE CHLORIDE)	0.94	2.0	U	U	2	5	ug/L
HR3 16DU	6/18/2024	DICHLOROMETHANE (METHYLENE CHLORIDE)	0.94	2.0	U	U	2	5	ug/L
HR3 16DU	5/8/2014	DICHLORODIFLUOROMETHANE	0.3	1	U	U	1	200	ug/L
HR3 16DU	4/22/2015	DICHLORODIFLUOROMETHANE	0.08	2	U	U	2	200	ug/L
HR3 16DU	5/21/2018	DICHLORODIFLUOROMETHANE	0.355	1	U	U	1	200	ug/L
HR3 16DU	5/13/2019	DICHLORODIFLUOROMETHANE	0.66	2	U	U	2	200	ug/L
HR3 16DU	5/20/2020	DICHLORODIFLUOROMETHANE	0.355	1	U	U	1	200	ug/L
HR3 16DU	5/20/2021	DICHLORODIFLUOROMETHANE	0.35	2	U	U	2	200	ug/L
HR3 16DU	6/9/2022	DICHLORODIFLUOROMETHANE	0.96	3	U	U	3	200	ug/L
HR3 16DU	6/8/2023	DICHLORODIFLUOROMETHANE	0.96	3.0	U	U	3	200	ug/L
HR3 16DU	6/18/2024	DICHLORODIFLUOROMETHANE	0.30	2.0	U	U	2	200	ug/L
HR3 16DU	5/8/2014	DIBROMOCHLOROMETHANE	0.3	1	U	U	1	80	ug/L
HR3 16DU	4/22/2015	DIBROMOCHLOROMETHANE	0.13	1	U	U	1	80	ug/L
HR3 16DU	5/21/2018	DIBROMOCHLOROMETHANE	0.333	1	U	U	1	80	ug/L
HR3 16DU	5/13/2019	DIBROMOCHLOROMETHANE	0.14	1	U	U	1	80	ug/L
HR3 16DU	5/20/2020	DIBROMOCHLOROMETHANE	0.333	1	U	U	1	80	ug/L
HR3 16DU	5/20/2021	DIBROMOCHLOROMETHANE	0.21	1	U	U	1	80	ug/L
HR3 16DU	6/9/2022	DIBROMOCHLOROMETHANE	0.62	2	U	U	2	80	ug/L
HR3 16DU	6/8/2023	DIBROMOCHLOROMETHANE	0.62	2.0	U	U	2	80	ug/L
HR3 16DU	6/18/2024	DIBROMOCHLOROMETHANE	0.28	1.0	U	U	1	80	ug/L
HR3 16DU	5/8/2014	CYCLOHEXANE	0.3	1	U	U	1	13000	ug/L
HR3 16DU	4/22/2015	CYCLOHEXANE	0.07	1	U	U	1	13000	ug/L
HR3 16DU	5/21/2018	CYCLOHEXANE	0.333	1	U	U	1	13000	ug/L
HR3 16DU	5/13/2019	CYCLOHEXANE	0.35	1	U	U	1	13000	ug/L
HR3 16DU	5/20/2020	CYCLOHEXANE	0.333	1	U	U	1	13000	ug/L
HR3 16DU	5/20/2021	CYCLOHEXANE	0.11	1	U	U	1	13000	ug/L
HR3 16DU	6/9/2022	CYCLOHEXANE	0.44	1	U	U	1	13000	ug/L
HR3 16DU	6/8/2023	CYCLOHEXANE	0.44	1.0	U	U	1	13000	ug/L
HR3 16DU	6/18/2024	CYCLOHEXANE	0.44	1.0	U	U	1	13000	ug/L
HR3 16DU	5/8/2014	CUMENE (ISOPROPYLBENZENE)	0.3	1	U	U	1	450	ug/L
HR3 16DU	4/22/2015	CUMENE (ISOPROPYLBENZENE)	0.08	1	U	U	1	450	ug/L
HR3 16DU	5/21/2018	CUMENE (ISOPROPYLBENZENE)	0.333	1	U	U	1	450	ug/L
HR3 16DU	5/13/2019	CUMENE (ISOPROPYLBENZENE)	0.46	1	U	U	1	450	ug/L
HR3 16DU	5/20/2020	CUMENE (ISOPROPYLBENZENE)	0.333	1	U	U	1	450	ug/L
HR3 16DU	5/20/2021	CUMENE (ISOPROPYLBENZENE)	0.19	1	U	U	1	450	ug/L
HR3 16DU	6/9/2022	CUMENE (ISOPROPYLBENZENE)	0.36	1	U	U	1	450	ug/L
HR3 16DU	6/8/2023	CUMENE (ISOPROPYLBENZENE)	0.36	1.0	U	U	1	450	ug/L
HR3 16DU	6/18/2024	CUMENE (ISOPROPYLBENZENE)	0.16	1.0	U	U	1	450	ug/L

Bold indicates concentration exceeds the MCL or USEPA Regional Screening Levels, [http://epa.gov/reg3hwmd/risk/human/rb-concentration\\_table/index.htm](http://epa.gov/reg3hwmd/risk/human/rb-concentration_table/index.htm).  
(May 2016 RSL Table)

Station	Date	Analyte	MDL	PQL	Lab Qual	EPA Qual	Result	MCL/RSL	Units
HR3 16DU	5/8/2014	CIS-1,3-DICHLOROPROPENE	0.3	1	U	U	1	0.47	ug/L
HR3 16DU	4/22/2015	CIS-1,3-DICHLOROPROPENE	0.07	1	U	U	1	0.47	ug/L
HR3 16DU	5/21/2018	CIS-1,3-DICHLOROPROPENE	0.333	1	U	U	1	0.47	ug/L
HR3 16DU	5/13/2019	CIS-1,3-DICHLOROPROPENE	0.24	1	U	U	1	0.47	ug/L
HR3 16DU	5/20/2020	CIS-1,3-DICHLOROPROPENE	0.333	1	U	U	1	0.47	ug/L
HR3 16DU	5/20/2021	CIS-1,3-DICHLOROPROPENE	0.14	1	U	U	1	0.47	ug/L
HR3 16DU	6/9/2022	CIS-1,3-DICHLOROPROPENE	0.63	2	U	U	2	0.47	ug/L
HR3 16DU	6/8/2023	CIS-1,3-DICHLOROPROPENE	0.63	2.0	U	U	2	0.47	ug/L
HR3 16DU	6/18/2024	CIS-1,3-DICHLOROPROPENE	0.16	1.0	U	U	1	0.47	ug/L
HR3 16DU	5/8/2014	CIS-1,2-DICHLOROETHYLENE	0.3	1	U	U	1	0.47	ug/L
HR3 16DU	4/22/2015	CIS-1,2-DICHLOROETHYLENE	0.09	1	U	U	1	0.47	ug/L
HR3 16DU	5/21/2018	CIS-1,2-DICHLOROETHYLENE	0.333	1	U	U	1	0.47	ug/L
HR3 16DU	5/13/2019	CIS-1,2-DICHLOROETHYLENE	0.23	1	U	U	1	0.47	ug/L
HR3 16DU	5/20/2020	CIS-1,2-DICHLOROETHYLENE	0.333	1	U	U	1	0.47	ug/L
HR3 16DU	5/20/2021	CIS-1,2-DICHLOROETHYLENE	0.15	1	U	U	1	0.47	ug/L
HR3 16DU	6/9/2022	CIS-1,2-DICHLOROETHYLENE	0.32	1	U	U	1	0.47	ug/L
HR3 16DU	6/8/2023	CIS-1,2-DICHLOROETHYLENE	0.32	1.0	U	U	1	0.47	ug/L
HR3 16DU	6/18/2024	CIS-1,2-DICHLOROETHYLENE	0.32	1.0	U	U	1	0.47	ug/L
HR3 16DU	5/8/2014	CHLOROMETHANE (METHYL CHLORIDE)	0.3	1	U	U	0.37	190	ug/L
HR3 16DU	4/22/2015	CHLOROMETHANE (METHYL CHLORIDE)	0.08	2	U	U	2	190	ug/L
HR3 16DU	5/21/2018	CHLOROMETHANE (METHYL CHLORIDE)	0.333	1	U	U	1	190	ug/L
HR3 16DU	5/13/2019	CHLOROMETHANE (METHYL CHLORIDE)	0.32	2	U	U	2	190	ug/L
HR3 16DU	5/20/2020	CHLOROMETHANE (METHYL CHLORIDE)	0.333	1	U	U	1	190	ug/L
HR3 16DU	5/20/2021	CHLOROMETHANE (METHYL CHLORIDE)	0.57	2	U	U	2	190	ug/L
HR3 16DU	6/9/2022	CHLOROMETHANE (METHYL CHLORIDE)	0.75	2	U	U	2	190	ug/L
HR3 16DU	6/8/2023	CHLOROMETHANE (METHYL CHLORIDE)	0.75	2.0	U	U	2	190	ug/L
HR3 16DU	6/18/2024	CHLOROMETHANE (METHYL CHLORIDE)	0.23	2.0	U	U	2	190	ug/L
HR3 16DU	5/8/2014	CHLOROFORM	0.3	1	U	U	1	80	ug/L
HR3 16DU	4/22/2015	CHLOROFORM	0.1	1	U	U	1	80	ug/L
HR3 16DU	5/21/2018	CHLOROFORM	0.333	1	U	U	1	80	ug/L
HR3 16DU	5/13/2019	CHLOROFORM	0.24	1	U	U	1	80	ug/L
HR3 16DU	5/20/2020	CHLOROFORM	0.333	1	U	U	1	80	ug/L
HR3 16DU	5/20/2021	CHLOROFORM	0.22	1	U	U	1	80	ug/L
HR3 16DU	6/9/2022	CHLOROFORM	0.36	1	U	U	1	80	ug/L
HR3 16DU	6/8/2023	CHLOROFORM	0.36	1.0	U	U	1	80	ug/L
HR3 16DU	6/18/2024	CHLOROFORM	0.36	1.0	U	U	1	80	ug/L
HR3 16DU	5/8/2014	CHLOROETHENE (VINYL CHLORIDE)	0.3	1	U	U	1	2	ug/L
HR3 16DU	4/22/2015	CHLOROETHENE (VINYL CHLORIDE)	0.08	2	U	U	2	2	ug/L
HR3 16DU	5/21/2018	CHLOROETHENE (VINYL CHLORIDE)	0.333	1	U	U	1	2	ug/L
HR3 16DU	5/13/2019	CHLOROETHENE (VINYL CHLORIDE)	0.19	2	U	U	2	2	ug/L
HR3 16DU	5/20/2020	CHLOROETHENE (VINYL CHLORIDE)	0.333	1	U	U	1	2	ug/L
HR3 16DU	5/20/2021	CHLOROETHENE (VINYL CHLORIDE)	0.28	1	U	U	1	2	ug/L
HR3 16DU	6/9/2022	CHLOROETHENE (VINYL CHLORIDE)	0.51	2	U	U	2	2	ug/L
HR3 16DU	6/8/2023	CHLOROETHENE (VINYL CHLORIDE)	0.51	2.0	U	U	2	2	ug/L
HR3 16DU	6/18/2024	CHLOROETHENE (VINYL CHLORIDE)	0.23	1.0	U	U	1	2	ug/L
HR3 16DU	5/8/2014	CHLOROETHANE (ETHYL CHLORIDE)	0.3	1	U	U	1	21000	ug/L
HR3 16DU	4/22/2015	CHLOROETHANE (ETHYL CHLORIDE)	0.1	2	U	U	2	21000	ug/L
HR3 16DU	5/21/2018	CHLOROETHANE (ETHYL CHLORIDE)	0.333	1	U	U	1	21000	ug/L
HR3 16DU	5/13/2019	CHLOROETHANE (ETHYL CHLORIDE)	0.32	2	U	U	2	21000	ug/L
HR3 16DU	5/20/2020	CHLOROETHANE (ETHYL CHLORIDE)	0.333	1	U	U	1	21000	ug/L
HR3 16DU	5/20/2021	CHLOROETHANE (ETHYL CHLORIDE)	0.36	4	U	U	4	21000	ug/L
HR3 16DU	6/9/2022	CHLOROETHANE (ETHYL CHLORIDE)	1.4	4	U	U	4	21000	ug/L
HR3 16DU	6/8/2023	CHLOROETHANE (ETHYL CHLORIDE)	1.4	4.0	U	U	4	21000	ug/L
HR3 16DU	6/18/2024	CHLOROETHANE (ETHYL CHLORIDE)	0.64	2.0	U	U	2	21000	ug/L
HR3 16DU	5/8/2014	CHLOROBENZENE	0.3	1	U	U	1	100	ug/L
HR3 16DU	4/22/2015	CHLOROBENZENE	0.15	1	J	J	0.23	100	ug/L
HR3 16DU	5/21/2018	CHLOROBENZENE	0.333	1	U	U	1	100	ug/L
HR3 16DU	5/13/2019	CHLOROBENZENE	0.28	1	U	U	1	100	ug/L
HR3 16DU	5/20/2020	CHLOROBENZENE	0.333	1	U	U	1	100	ug/L
HR3 16DU	5/20/2021	CHLOROBENZENE	0.18	1	U	U	1	100	ug/L
HR3 16DU	6/9/2022	CHLOROBENZENE	0.42	1	U	U	1	100	ug/L
HR3 16DU	6/8/2023	CHLOROBENZENE	0.42	1.0	U	U	1	100	ug/L
HR3 16DU	6/18/2024	CHLOROBENZENE	0.092	1.0	U	U	1	100	ug/L
HR3 16DU	5/8/2014	CARBON TETRACHLORIDE	0.3	1	U	U	1	5	ug/L
HR3 16DU	4/22/2015	CARBON TETRACHLORIDE	0.13	1	U	U	1	5	ug/L
HR3 16DU	4/26/2016	CARBON TETRACHLORIDE	0.3	1	U	U	1	5	ug/L
HR3 16DU	4/26/2017	CARBON TETRACHLORIDE	0.333	1	U	U	1	5	ug/L
HR3 16DU	5/21/2018	CARBON TETRACHLORIDE	0.333	1	U	U	1	5	ug/L
HR3 16DU	5/13/2019	CARBON TETRACHLORIDE	0.19	1	U	U	1	5	ug/L
HR3 16DU	5/20/2020	CARBON TETRACHLORIDE	0.333	1	U	U	1	5	ug/L
HR3 16DU	5/20/2021	CARBON TETRACHLORIDE	0.24	1	U	U	1	5	ug/L

Bold indicates concentration exceeds the MCL or USEPA Regional Screening Levels, [http://epa.gov/reg3hwm/risk/human/rb-concentration\\_table/index.htm](http://epa.gov/reg3hwm/risk/human/rb-concentration_table/index.htm).  
 (May 2016 RSL Table)

Station	Date	Analyte	MDL	PQL	Lab Qual	EPA Qual	Result	MCL/RSL	Units
HR3 16DU	6/9/2022	CARBON TETRACHLORIDE	0.57	1	U	U	1	5	ug/L
HR3 16DU	6/8/2023	CARBON TETRACHLORIDE	0.57	1.0	U	U	1	5	ug/L
HR3 16DU	6/18/2024	CARBON TETRACHLORIDE	0.23	1.0	U	U	1	5	ug/L
HR3 16DU	5/8/2014	CARBON DISULFIDE	1.5	5	U	U	5	810	ug/L
HR3 16DU	4/22/2015	CARBON DISULFIDE	0.05	1	U	U	1	810	ug/L
HR3 16DU	5/21/2018	CARBON DISULFIDE	1.67	5	U	U	5	810	ug/L
HR3 16DU	5/13/2019	CARBON DISULFIDE	0.4	1	U	U	1	810	ug/L
HR3 16DU	5/20/2020	CARBON DISULFIDE	1.67	5	U	U	5	810	ug/L
HR3 16DU	5/20/2021	CARBON DISULFIDE	0.32	2	U	U	2	810	ug/L
HR3 16DU	6/9/2022	CARBON DISULFIDE	0.63	2	U	U	2	810	ug/L
HR3 16DU	6/8/2023	CARBON DISULFIDE	0.63	2.0	U	U	2	810	ug/L
HR3 16DU	6/18/2024	CARBON DISULFIDE	0.26	2.0	U	U	2	810	ug/L
HR3 16DU	5/8/2014	BROMOMETHANE (METHYL BROMIDE)	0.3	1	U	U	1	75	ug/L
HR3 16DU	4/22/2015	BROMOMETHANE (METHYL BROMIDE)	0.25	2	U	U	2	75	ug/L
HR3 16DU	5/21/2018	BROMOMETHANE (METHYL BROMIDE)	0.337	1	U	U	1	75	ug/L
HR3 16DU	5/13/2019	BROMOMETHANE (METHYL BROMIDE)	0.57	2	U	U	2	75	ug/L
HR3 16DU	5/20/2020	BROMOMETHANE (METHYL BROMIDE)	0.337	1	U	U	1	75	ug/L
HR3 16DU	5/20/2021	BROMOMETHANE (METHYL BROMIDE)	5	10	U	U	10	75	ug/L
HR3 16DU	6/9/2022	BROMOMETHANE (METHYL BROMIDE)	2.4	5	U	U	5	75	ug/L
HR3 16DU	6/8/2023	BROMOMETHANE (METHYL BROMIDE)	2.4	5.0	U	U	5	75	ug/L
HR3 16DU	6/18/2024	BROMOMETHANE (METHYL BROMIDE)	2.4	5.0	U	U	5	75	ug/L
HR3 16DU	5/8/2014	BROMOFORM (TRIBROMOMETHANE)	0.3	1	U	U	1	80	ug/L
HR3 16DU	4/22/2015	BROMOFORM (TRIBROMOMETHANE)	0.17	1	U	U	1	80	ug/L
HR3 16DU	5/21/2018	BROMOFORM (TRIBROMOMETHANE)	0.333	1	U	U	1	80	ug/L
HR3 16DU	5/13/2019	BROMOFORM (TRIBROMOMETHANE)	0.32	1	U	U	1	80	ug/L
HR3 16DU	5/20/2020	BROMOFORM (TRIBROMOMETHANE)	0.333	1	U	U	1	80	ug/L
HR3 16DU	5/20/2021	BROMOFORM (TRIBROMOMETHANE)	0.67	2	U	U	2	80	ug/L
HR3 16DU	6/9/2022	BROMOFORM (TRIBROMOMETHANE)	1.2	2	U	U	2	80	ug/L
HR3 16DU	6/8/2023	BROMOFORM (TRIBROMOMETHANE)	1.2	2.0	U	U	2	80	ug/L
HR3 16DU	6/18/2024	BROMOFORM (TRIBROMOMETHANE)	0.25	2.0	U	U	2	80	ug/L
HR3 16DU	5/8/2014	BROMODICHLOROMETHANE	0.3	1	U	U	1	80	ug/L
HR3 16DU	4/22/2015	BROMODICHLOROMETHANE	0.09	1	U	U	1	80	ug/L
HR3 16DU	5/21/2018	BROMODICHLOROMETHANE	0.333	1	U	U	1	80	ug/L
HR3 16DU	5/13/2019	BROMODICHLOROMETHANE	0.17	1	U	U	1	80	ug/L
HR3 16DU	5/20/2020	BROMODICHLOROMETHANE	0.333	1	U	U	1	80	ug/L
HR3 16DU	5/20/2021	BROMODICHLOROMETHANE	0.15	1	U	U	1	80	ug/L
HR3 16DU	6/9/2022	BROMODICHLOROMETHANE	0.39	1	U	U	1	80	ug/L
HR3 16DU	6/8/2023	BROMODICHLOROMETHANE	0.39	1.0	U	U	1	80	ug/L
HR3 16DU	6/18/2024	BROMODICHLOROMETHANE	0.19	1.0	U	U	1	80	ug/L
HR3 16DU	5/8/2014	BROMOCHLOROMETHANE	0.3	1	U	U	1	83	ug/L
HR3 16DU	4/22/2015	BROMOCHLOROMETHANE	0.13	1	U	U	1	83	ug/L
HR3 16DU	5/21/2018	BROMOCHLOROMETHANE	0.333	1	U	U	1	83	ug/L
HR3 16DU	5/13/2019	BROMOCHLOROMETHANE	0.21	1	U	U	1	83	ug/L
HR3 16DU	5/20/2020	BROMOCHLOROMETHANE	0.333	1	U	U	1	83	ug/L
HR3 16DU	5/20/2021	BROMOCHLOROMETHANE	0.2	2	U	U	2	83	ug/L
HR3 16DU	6/9/2022	BROMOCHLOROMETHANE	0.4	1	U	U	1	83	ug/L
HR3 16DU	6/8/2023	BROMOCHLOROMETHANE	0.40	1.0	U	U	1	83	ug/L
HR3 16DU	6/18/2024	BROMOCHLOROMETHANE	0.40	1.0	U	U	1	83	ug/L
HR3 16DU	5/8/2014	BENZENE	0.3	1	U	U	1	5	ug/L
HR3 16DU	4/22/2015	BENZENE	0.06	1	U	U	1	5	ug/L
HR3 16DU	5/21/2018	BENZENE	0.333	1	U	U	1	5	ug/L
HR3 16DU	5/13/2019	BENZENE	0.26	1	U	U	1	5	ug/L
HR3 16DU	5/20/2020	BENZENE	0.333	1	U	U	1	5	ug/L
HR3 16DU	5/20/2021	BENZENE	0.18	1	U	U	1	5	ug/L
HR3 16DU	6/9/2022	BENZENE	0.31	1	U	U	1	5	ug/L
HR3 16DU	6/8/2023	BENZENE	0.31	1.0	U	U	1	5	ug/L
HR3 16DU	6/18/2024	BENZENE	0.14	1.0	U	U	1	5	ug/L
HR3 16DU	5/8/2014	ACETONE	1.5	5	U	U	5	14000	ug/L
HR3 16DU	4/22/2015	ACETONE	0.34	2	U	U	2	14000	ug/L
HR3 16DU	5/21/2018	ACETONE	1.74	5	U	U	5	14000	ug/L
HR3 16DU	5/13/2019	ACETONE	0.94	2	U	R	2	14000	ug/L
HR3 16DU	5/20/2020	ACETONE	1.74	5	U	U	5	14000	ug/L
HR3 16DU	5/20/2021	ACETONE	8	20	U	U	20	14000	ug/L
HR3 16DU	6/9/2022	ACETONE	6.6	15	U	U	15	14000	ug/L
HR3 16DU	6/8/2023	ACETONE	6.6	15	U	U	15	14000	ug/L
HR3 16DU	6/18/2024	ACETONE	6.6	15	U	U	15	14000	ug/L
HR3 16DU	5/8/2014	2-HEXANONE	1.5	5	U	U	5	38	ug/L
HR3 16DU	4/22/2015	2-HEXANONE	0.22	5	U	U	5	38	ug/L
HR3 16DU	5/21/2018	2-HEXANONE	1.67	5	U	U	5	38	ug/L
HR3 16DU	5/13/2019	2-HEXANONE	0.51	5	U	U	5	38	ug/L
HR3 16DU	5/20/2020	2-HEXANONE	1.67	5	U	U	5	38	ug/L

Bold indicates concentration exceeds the MCL or USEPA Regional Screening Levels, [http://epa.gov/reg3hwm/risk/human/rb-concentration\\_table/index.htm](http://epa.gov/reg3hwm/risk/human/rb-concentration_table/index.htm). (May 2016 RSL Table)

Station	Date	Analyte	MDL	PQL	Lab Qual	EPA Qual	Result	MCL/RSL	Units
HR3 16DU	5/20/2021	2-HEXANONE	0.42	5	U	U	5	38	ug/L
HR3 16DU	6/9/2022	2-HEXANONE	1.7	5	U	U	5	38	ug/L
HR3 16DU	6/8/2023	2-HEXANONE	1.7	5.0	U	U	5	38	ug/L
HR3 16DU	6/18/2024	2-HEXANONE	0.81	5.0	U	U	5	38	ug/L
HR3 16DU	5/8/2014	1,4-DIOXANE	15	50	U	U	50	0.46	ug/L
HR3 16DU	4/22/2015	1,4-DIOXANE	7.6	80	U	U	80	0.46	ug/L
HR3 16DU	5/21/2018	1,4-DIOXANE	16.7	50	U	U	50	0.46	ug/L
HR3 16DU	5/13/2019	1,4-DIOXANE	14	80	U	U	80	0.46	ug/L
HR3 16DU	5/20/2020	1,4-DIOXANE	16.7	50	U	U	50	0.46	ug/L
HR3 16DU	5/20/2021	1,4-DIOXANE	6.9	20	U	U	20	0.46	ug/L
HR3 16DU	6/9/2022	1,4-DIOXANE	19	150	U	U	150	0.46	ug/L
HR3 16DU	6/8/2023	1,4-DIOXANE	19	150	U	U	150	0.46	ug/L
HR3 16DU	6/18/2024	1,4-DIOXANE	7.4	40	U	U	40	0.46	ug/L
HR3 16DU	5/8/2014	1,4-DICHLOROENZENE	0.3	1	U	U	1		ug/L
HR3 16DU	4/22/2015	1,4-DICHLOROENZENE	0.12	1	U	U	1		ug/L
HR3 16DU	5/21/2018	1,4-DICHLOROENZENE	0.333	1	U	U	1		ug/L
HR3 16DU	5/13/2019	1,4-DICHLOROENZENE	0.45	1	U	U	1		ug/L
HR3 16DU	5/20/2020	1,4-DICHLOROENZENE	0.333	1	U	U	1		ug/L
HR3 16DU	5/20/2021	1,4-DICHLOROENZENE	0.16	1	U	U	1		ug/L
HR3 16DU	6/9/2022	1,4-DICHLOROENZENE	0.39	1	U	U	1		ug/L
HR3 16DU	6/8/2023	1,4-DICHLOROENZENE	0.39	1.0	U	U	1		ug/L
HR3 16DU	6/18/2024	1,4-DICHLOROENZENE	0.39	1.0	U	U	1		ug/L
HR3 16DU	5/8/2014	1,3-DICHLOROENZENE	0.3	1	U	U	1		ug/L
HR3 16DU	4/22/2015	1,3-DICHLOROENZENE	0.08	1	U	U	1		ug/L
HR3 16DU	5/21/2018	1,3-DICHLOROENZENE	0.333	1	U	U	1		ug/L
HR3 16DU	5/13/2019	1,3-DICHLOROENZENE	0.37	1	U	U	1		ug/L
HR3 16DU	5/20/2020	1,3-DICHLOROENZENE	0.333	1	U	U	1		ug/L
HR3 16DU	5/20/2021	1,3-DICHLOROENZENE	0.16	1	U	U	1		ug/L
HR3 16DU	6/9/2022	1,3-DICHLOROENZENE	0.33	1	U	U	1		ug/L
HR3 16DU	6/8/2023	1,3-DICHLOROENZENE	0.33	1.0	U	U	1		ug/L
HR3 16DU	6/18/2024	1,3-DICHLOROENZENE	0.33	1.0	U	U	1		ug/L
HR3 16DU	5/8/2014	1,2-DICHLOROPROPANE	0.3	1	U	U	1	5	ug/L
HR3 16DU	4/22/2015	1,2-DICHLOROPROPANE	0.1	1	U	U	1	5	ug/L
HR3 16DU	5/21/2018	1,2-DICHLOROPROPANE	0.333	1	U	U	1	5	ug/L
HR3 16DU	5/13/2019	1,2-DICHLOROPROPANE	0.2	1	U	U	1	5	ug/L
HR3 16DU	5/20/2020	1,2-DICHLOROPROPANE	0.333	1	U	U	1	5	ug/L
HR3 16DU	5/20/2021	1,2-DICHLOROPROPANE	0.18	1	U	U	1	5	ug/L
HR3 16DU	6/9/2022	1,2-DICHLOROPROPANE	0.52	1	U	U	1	5	ug/L
HR3 16DU	6/8/2023	1,2-DICHLOROPROPANE	0.52	1.0	U	U	1	5	ug/L
HR3 16DU	6/18/2024	1,2-DICHLOROPROPANE	0.24	1.0	U	U	1	5	ug/L
HR3 16DU	5/8/2014	1,2-DICHLOROETHANE (EDC)	0.3	1	U	U	1	5	ug/L
HR3 16DU	4/22/2015	1,2-DICHLOROETHANE (EDC)	0.1	1	U	U	1	5	ug/L
HR3 16DU	5/21/2018	1,2-DICHLOROETHANE (EDC)	0.333	1	U	U	1	5	ug/L
HR3 16DU	5/13/2019	1,2-DICHLOROETHANE (EDC)	0.23	1	U	U	1	5	ug/L
HR3 16DU	5/20/2020	1,2-DICHLOROETHANE (EDC)	0.333	1	U	U	1	5	ug/L
HR3 16DU	5/20/2021	1,2-DICHLOROETHANE (EDC)	0.17	1	U	U	1	5	ug/L
HR3 16DU	6/9/2022	1,2-DICHLOROETHANE (EDC)	0.54	1	U	U	1	5	ug/L
HR3 16DU	6/8/2023	1,2-DICHLOROETHANE (EDC)	0.54	1.0	U	U	1	5	ug/L
HR3 16DU	6/18/2024	1,2-DICHLOROETHANE (EDC)	0.28	1.0	U	U	1	5	ug/L
HR3 16DU	5/8/2014	1,2-DICHLOROENZENE	0.3	1	J	J	0.48	600	ug/L
HR3 16DU	4/22/2015	1,2-DICHLOROENZENE	0.06	1	J	J	0.42	600	ug/L
HR3 16DU	5/21/2018	1,2-DICHLOROENZENE	0.333	1	U	U	1	600	ug/L
HR3 16DU	5/13/2019	1,2-DICHLOROENZENE	0.42	1	U	U	1	600	ug/L
HR3 16DU	5/20/2020	1,2-DICHLOROENZENE	0.333	1	U	U	1	600	ug/L
HR3 16DU	5/20/2021	1,2-DICHLOROENZENE	0.17	1	U	U	1	600	ug/L
HR3 16DU	6/9/2022	1,2-DICHLOROENZENE	0.37	1	U	U	1	600	ug/L
HR3 16DU	6/8/2023	1,2-DICHLOROENZENE	0.37	1.0	U	U	1	600	ug/L
HR3 16DU	6/18/2024	1,2-DICHLOROENZENE	0.14	1.0	J	J	0.18	600	ug/L
HR3 16DU	5/8/2014	1,2-DIBROMOETHANE	0.3	1	U	U	1	0.5	ug/L
HR3 16DU	4/22/2015	1,2-DIBROMOETHANE	0.13	1	U	U	1	0.5	ug/L
HR3 16DU	5/21/2018	1,2-DIBROMOETHANE	0.333	1	U	U	1	0.5	ug/L
HR3 16DU	5/13/2019	1,2-DIBROMOETHANE	0.26	1	U	U	1	0.5	ug/L
HR3 16DU	5/20/2020	1,2-DIBROMOETHANE	0.333	1	U	U	1	0.5	ug/L
HR3 16DU	5/20/2021	1,2-DIBROMOETHANE	0.22	5	U	U	5	0.5	ug/L
HR3 16DU	6/9/2022	1,2-DIBROMOETHANE	0.4	1	U	U	1	0.5	ug/L
HR3 16DU	6/8/2023	1,2-DIBROMOETHANE	0.40	1.0	U	U	1	0.5	ug/L
HR3 16DU	6/18/2024	1,2-DIBROMOETHANE	0.18	1.0	U	U	1	0.5	ug/L
HR3 16DU	5/8/2014	1,2-DIBROMO-3-CHLOROPROPANE	0.5	1	U	U	1	0.2	ug/L
HR3 16DU	4/22/2015	1,2-DIBROMO-3-CHLOROPROPANE	0.41	1	U	U	1	0.2	ug/L
HR3 16DU	5/21/2018	1,2-DIBROMO-3-CHLOROPROPANE	0.333	1	U	U	1	0.2	ug/L
HR3 16DU	5/13/2019	1,2-DIBROMO-3-CHLOROPROPANE	0.49	1	U	U	1	0.2	ug/L

Bold indicates concentration exceeds the MCL or USEPA Regional Screening Levels, [http://epa.gov/reg3hwm/risk/human/rb-concentration\\_table/index.htm](http://epa.gov/reg3hwm/risk/human/rb-concentration_table/index.htm).  
(May 2016 RSL Table)

Station	Date	Analyte	MDL	PQL	Lab Qual	EPA Qual	Result	MCL/RSL	Units
HR3 16DU	5/20/2020	1,2-DIBROMO-3-CHLOROPROPANE	0.333	1	U	U	1	0.2	ug/L
HR3 16DU	5/20/2021	1,2-DIBROMO-3-CHLOROPROPANE	0.38	5	U	U	5	0.2	ug/L
HR3 16DU	6/9/2022	1,2-DIBROMO-3-CHLOROPROPANE	1.8	5	U	U	5	0.2	ug/L
HR3 16DU	6/8/2023	1,2-DIBROMO-3-CHLOROPROPANE	1.8	5.0	U	U	5	0.2	ug/L
HR3 16DU	6/18/2024	1,2-DIBROMO-3-CHLOROPROPANE	0.42	5.0	U	U	5	0.2	ug/L
HR3 16DU	5/8/2014	1,2,4-TRICHLOROENZENE	0.3	1	U	U	1	7	ug/L
HR3 16DU	4/22/2015	1,2,4-TRICHLOROENZENE	0.08	1	U	U	1	7	ug/L
HR3 16DU	5/21/2018	1,2,4-TRICHLOROENZENE	0.333	1	U	U	1	7	ug/L
HR3 16DU	5/13/2019	1,2,4-TRICHLOROENZENE	0.54	1	U	U	1	7	ug/L
HR3 16DU	5/20/2020	1,2,4-TRICHLOROENZENE	0.333	1	U	U	1	7	ug/L
HR3 16DU	5/20/2021	1,2,4-TRICHLOROENZENE	0.2	1	U	U	1	7	ug/L
HR3 16DU	6/9/2022	1,2,4-TRICHLOROENZENE	0.58	1	U	U	1	7	ug/L
HR3 16DU	6/8/2023	1,2,4-TRICHLOROENZENE	0.58	1.0	U	U	1	7	ug/L
HR3 16DU	6/18/2024	1,2,4-TRICHLOROENZENE	0.58	1.0	U	U	1	7	ug/L
HR3 16DU	5/8/2014	1,2,3-TRICHLOROENZENE	0.3	1	U	U	1	7	ug/L
HR3 16DU	4/22/2015	1,2,3-TRICHLOROENZENE	0.09	1	U	U	1	7	ug/L
HR3 16DU	5/21/2018	1,2,3-TRICHLOROENZENE	0.333	1	U	U	1	7	ug/L
HR3 16DU	5/13/2019	1,2,3-TRICHLOROENZENE	0.48	1	U	U	1	7	ug/L
HR3 16DU	5/20/2020	1,2,3-TRICHLOROENZENE	0.333	1	U	U	1	7	ug/L
HR3 16DU	5/20/2021	1,2,3-TRICHLOROENZENE	0.22	1	U	U	1	7	ug/L
HR3 16DU	6/9/2022	1,2,3-TRICHLOROENZENE	0.7	2	U	U	2	7	ug/L
HR3 16DU	6/8/2023	1,2,3-TRICHLOROENZENE	0.70	2.0	U	U	2	7	ug/L
HR3 16DU	6/18/2024	1,2,3-TRICHLOROENZENE	1.2	4.0	U	U	4	7	ug/L
HR3 16DU	5/8/2014	1,1-DICHLOROETHYLENE	0.3	1	U	U	1	7	ug/L
HR3 16DU	4/22/2015	1,1-DICHLOROETHYLENE	0.08	1	U	U	1	7	ug/L
HR3 16DU	5/21/2018	1,1-DICHLOROETHYLENE	0.333	1	U	U	1	7	ug/L
HR3 16DU	5/13/2019	1,1-DICHLOROETHYLENE	0.27	1	U	U	1	7	ug/L
HR3 16DU	5/20/2020	1,1-DICHLOROETHYLENE	0.333	1	U	U	1	7	ug/L
HR3 16DU	5/20/2021	1,1-DICHLOROETHYLENE	0.24	1	U	U	1	7	ug/L
HR3 16DU	6/9/2022	1,1-DICHLOROETHYLENE	0.23	1	U	U	1	7	ug/L
HR3 16DU	6/8/2023	1,1-DICHLOROETHYLENE	0.23	1.0	U	U	1	7	ug/L
HR3 16DU	6/18/2024	1,1-DICHLOROETHYLENE	0.23	1.0	U	U	1	7	ug/L
HR3 16DU	5/8/2014	1,1-DICHLOROETHANE	0.3	1	U	U	1	2.8	ug/L
HR3 16DU	4/22/2015	1,1-DICHLOROETHANE	0.07	1	U	U	1	2.8	ug/L
HR3 16DU	4/26/2016	1,1-DICHLOROETHANE	0.3	1	U	U	1	2.8	ug/L
HR3 16DU	4/26/2017	1,1-DICHLOROETHANE	0.333	1	U	U	1	2.8	ug/L
HR3 16DU	5/21/2018	1,1-DICHLOROETHANE	0.333	1	U	U	1	2.8	ug/L
HR3 16DU	5/13/2019	1,1-DICHLOROETHANE	0.25	1	U	U	1	2.8	ug/L
HR3 16DU	5/20/2020	1,1-DICHLOROETHANE	0.333	1	U	U	1	2.8	ug/L
HR3 16DU	5/20/2021	1,1-DICHLOROETHANE	0.2	1	U	U	1	2.8	ug/L
HR3 16DU	6/9/2022	1,1-DICHLOROETHANE	0.22	1	U	U	1	2.8	ug/L
HR3 16DU	6/8/2023	1,1-DICHLOROETHANE	0.22	1.0	U	U	1	2.8	ug/L
HR3 16DU	6/18/2024	1,1-DICHLOROETHANE	0.22	1.0	U	U	1	2.8	ug/L
HR3 16DU	5/8/2014	1,1,2-TRICHLOROETHANE	0.3	1	U	U	1	5	ug/L
HR3 16DU	4/22/2015	1,1,2-TRICHLOROETHANE	0.15	1	U	U	1	5	ug/L
HR3 16DU	5/21/2018	1,1,2-TRICHLOROETHANE	0.333	1	U	U	1	5	ug/L
HR3 16DU	5/13/2019	1,1,2-TRICHLOROETHANE	0.25	1	U	U	1	5	ug/L
HR3 16DU	5/20/2020	1,1,2-TRICHLOROETHANE	0.333	1	U	U	1	5	ug/L
HR3 16DU	5/20/2021	1,1,2-TRICHLOROETHANE	0.23	1	U	U	1	5	ug/L
HR3 16DU	6/9/2022	1,1,2-TRICHLOROETHANE	0.27	1	U	U	1	5	ug/L
HR3 16DU	6/8/2023	1,1,2-TRICHLOROETHANE	0.27	1.0	U	U	1	5	ug/L
HR3 16DU	6/18/2024	1,1,2-TRICHLOROETHANE	0.27	1.0	U	U	1	5	ug/L
HR3 16DU	5/8/2014	1,1,2-TRICHLORO-1,2,2-TRIFLUOROETHANE	2	5	U	U	5	ug/L	
HR3 16DU	4/22/2015	1,1,2-TRICHLORO-1,2,2-TRIFLUOROETHANE	0.1	1	U	U	1	ug/L	
HR3 16DU	5/21/2018	1,1,2-TRICHLORO-1,2,2-TRIFLUOROETHANE	2.98	5	U	U	5	ug/L	
HR3 16DU	5/13/2019	1,1,2-TRICHLORO-1,2,2-TRIFLUOROETHANE	0.26	1	U	U	1	ug/L	
HR3 16DU	5/20/2020	1,1,2-TRICHLORO-1,2,2-TRIFLUOROETHANE	2.98	5	U	U	5	ug/L	
HR3 16DU	5/20/2021	1,1,2-TRICHLORO-1,2,2-TRIFLUOROETHANE	0.26	1	U	U	1	ug/L	
HR3 16DU	6/9/2022	1,1,2-TRICHLORO-1,2,2-TRIFLUOROETHANE	0.73	3	U	U	3	ug/L	
HR3 16DU	6/8/2023	1,1,2-TRICHLORO-1,2,2-TRIFLUOROETHANE	0.73	3.0	U	U	3	ug/L	
HR3 16DU	6/18/2024	1,1,2-TRICHLORO-1,2,2-TRIFLUOROETHANE	0.73	3.0	U	U	3	ug/L	
HR3 16DU	5/8/2014	1,1,2,2-TETRACHLOROETHANE	0.3	1	U	U	1	0.076	ug/L
HR3 16DU	4/22/2015	1,1,2,2-TETRACHLOROETHANE	0.1	1	U	U	1	0.076	ug/L
HR3 16DU	5/21/2018	1,1,2,2-TETRACHLOROETHANE	0.333	1	U	U	1	0.076	ug/L
HR3 16DU	5/13/2019	1,1,2,2-TETRACHLOROETHANE	0.34	1	U	U	1	0.076	ug/L
HR3 16DU	5/20/2020	1,1,2,2-TETRACHLOROETHANE	0.333	1	U	U	1	0.076	ug/L
HR3 16DU	5/20/2021	1,1,2,2-TETRACHLOROETHANE	0.12	1	U	U	1	0.076	ug/L
HR3 16DU	6/9/2022	1,1,2,2-TETRACHLOROETHANE	0.21	1	U	U	1	0.076	ug/L
HR3 16DU	6/8/2023	1,1,2,2-TETRACHLOROETHANE	0.21	1.0	U	U	1	0.076	ug/L
HR3 16DU	6/18/2024	1,1,2,2-TETRACHLOROETHANE	0.21	1.0	U	U	1	0.076	ug/L
HR3 16DU	5/8/2014	1,1,1-TRICHLOROETHANE	0.3	1	U	U	1	200	ug/L

Bold indicates concentration exceeds the MCL or USEPA Regional Screening Levels, [http://epa.gov/reg3hwmd/risk/human/rb-concentration\\_table/index.htm](http://epa.gov/reg3hwmd/risk/human/rb-concentration_table/index.htm).  
(May 2016 RSL Table)

Station	Date	Analyte	MDL	PQL	Lab Qual	EPA Qual	Result	MCL/RSL	Units
HR3 16DU	4/22/2015	1,1,1-TRICHLOROETHANE	0.07		1 U	U	1	200	ug/L
HR3 16DU	4/26/2016	1,1,1-TRICHLOROETHANE	0.3		1 U	U	1	200	ug/L
HR3 16DU	4/26/2017	1,1,1-TRICHLOROETHANE	0.333		1 U	U	1	200	ug/L
HR3 16DU	5/21/2018	1,1,1-TRICHLOROETHANE	0.333		1 U	U	1	200	ug/L
HR3 16DU	5/13/2019	1,1,1-TRICHLOROETHANE	0.25		1 U	U	1	200	ug/L
HR3 16DU	5/20/2020	1,1,1-TRICHLOROETHANE	0.333		1 U	U	1	200	ug/L
HR3 16DU	5/20/2021	1,1,1-TRICHLOROETHANE	0.2		1 U	U	1	200	ug/L
HR3 16DU	6/9/2022	1,1,1-TRICHLOROETHANE	0.39	1	U	U	1	200	ug/L
HR3 16DU	6/8/2023	1,1,1-TRICHLOROETHANE	0.39	1.0	U	U	1	200	ug/L
HR3 16DU	6/18/2024	1,1,1-TRICHLOROETHANE	0.39	1.0	U	U	1	200	ug/L
HR8 11	5/8/2014	TRITIUM	0.414	1.28			3.85	20	pCi/mL
HR8 11	4/22/2015	TRITIUM	0.53	1.4			3.18	20	pCi/mL
HR8 11	5/2/2016	TRITIUM	0.479	1.34			2.96	20	pCi/mL
HR8 11	4/26/2017	TRITIUM	0.439	1.34			3.78	20	pCi/mL
HR8 11	5/21/2018	TRITIUM	0.502	1.43			3.96	20	pCi/mL
HR8 11	5/13/2019	TRITIUM	0.41	1.22			3.49	20	pCi/mL
HR8 11	5/20/2020	TRITIUM	0.296	1.078			3.77	20	pCi/mL
HR8 11	5/20/2021	TRITIUM	0.391	1.171			3.09	20	pCi/mL
HR8 11	5/20/2021	TRITIUM	0.378	1.132			2.97	20	pCi/mL
HR8 11	6/9/2022	TRITIUM	0.304	1.144			3.5	20	pCi/mL
HR8 11	6/8/2023	TRITIUM	0.238	0.902			2.89	20	pCi/mL
HR8 11	6/18/2024	TRITIUM		1.015			2.68	20	pCi/mL
HR8 11	5/8/2014	TRICHLOROFLUOROMETHANE	0.3	1	U	U	1	5200	ug/L
HR8 11	4/22/2015	TRICHLOROFLUOROMETHANE	0.11	1	U	U	1	5200	ug/L
HR8 11	5/21/2018	TRICHLOROFLUOROMETHANE	0.333	1	U	U	1	5200	ug/L
HR8 11	5/13/2019	TRICHLOROFLUOROMETHANE	0.26	1	U	U	1	5200	ug/L
HR8 11	5/20/2020	TRICHLOROFLUOROMETHANE	0.333	1	U	U	1	5200	ug/L
HR8 11	5/20/2021	TRICHLOROFLUOROMETHANE	0.2	2	U	U	2	5200	ug/L
HR8 11	6/9/2022	TRICHLOROFLUOROMETHANE	0.57	2	U	U	2	5200	ug/L
HR8 11	6/8/2023	TRICHLOROFLUOROMETHANE	0.57	2.0	U	U	2	5200	ug/L
HR8 11	6/18/2024	TRICHLOROFLUOROMETHANE	0.20	2.0	U	U	2	5200	ug/L
HR8 11	5/8/2014	TRICHLOROETHYLENE (TCE)	0.3	1	U	U	1	5	ug/L
HR8 11	4/22/2015	TRICHLOROETHYLENE (TCE)	0.25	1	U	U	1	5	ug/L
HR8 11	5/2/2016	TRICHLOROETHYLENE (TCE)	0.3	1	U	U	1	5	ug/L
HR8 11	4/26/2017	TRICHLOROETHYLENE (TCE)	0.333	1	U	U	1	5	ug/L
HR8 11	5/21/2018	TRICHLOROETHYLENE (TCE)	0.333	1	U	U	1	5	ug/L
HR8 11	5/13/2019	TRICHLOROETHYLENE (TCE)	0.31	1	U	U	1	5	ug/L
HR8 11	5/20/2020	TRICHLOROETHYLENE (TCE)	0.333	1	U	U	1	5	ug/L
HR8 11	5/20/2021	TRICHLOROETHYLENE (TCE)	0.18	1	U	U	1	5	ug/L
HR8 11	6/9/2022	TRICHLOROETHYLENE (TCE)	0.3	1	U	U	1	5	ug/L
HR8 11	6/8/2023	TRICHLOROETHYLENE (TCE)	0.30	1.0	U	U	1	5	ug/L
HR8 11	6/18/2024	TRICHLOROETHYLENE (TCE)	0.30	1.0	U	U	1	5	ug/L
HR8 11	5/8/2014	TRANS-1,3-DICHLOROPROPENE	0.3	1	U	U	1	0.47	ug/L
HR8 11	4/22/2015	TRANS-1,3-DICHLOROPROPENE	0.08	1	U	U	1	0.47	ug/L
HR8 11	5/21/2018	TRANS-1,3-DICHLOROPROPENE	0.333	1	U	U	1	0.47	ug/L
HR8 11	5/13/2019	TRANS-1,3-DICHLOROPROPENE	0.27	1	U	U	1	0.47	ug/L
HR8 11	5/20/2020	TRANS-1,3-DICHLOROPROPENE	0.333	1	U	U	1	0.47	ug/L
HR8 11	5/20/2021	TRANS-1,3-DICHLOROPROPENE	0.18	1	U	U	1	0.47	ug/L
HR8 11	6/9/2022	TRANS-1,3-DICHLOROPROPENE	0.65	2	U	U	2	0.47	ug/L
HR8 11	6/8/2023	TRANS-1,3-DICHLOROPROPENE	0.65	2.0	U	U	2	0.47	ug/L
HR8 11	6/18/2024	TRANS-1,3-DICHLOROPROPENE	0.14	1.0	U	U	1	0.47	ug/L
HR8 11	5/8/2014	TRANS-1,2-DICHLOROETHYLENE	0.3	1	U	U	1	100	ug/L
HR8 11	4/22/2015	TRANS-1,2-DICHLOROETHYLENE	0.08	1	U	U	1	100	ug/L
HR8 11	5/21/2018	TRANS-1,2-DICHLOROETHYLENE	0.333	1	U	U	1	100	ug/L
HR8 11	5/13/2019	TRANS-1,2-DICHLOROETHYLENE	0.26	1	U	U	1	100	ug/L
HR8 11	5/20/2020	TRANS-1,2-DICHLOROETHYLENE	0.333	1	U	U	1	100	ug/L
HR8 11	5/20/2021	TRANS-1,2-DICHLOROETHYLENE	0.21	1	U	U	1	100	ug/L
HR8 11	6/9/2022	TRANS-1,2-DICHLOROETHYLENE	0.37	1	U	U	1	100	ug/L
HR8 11	6/8/2023	TRANS-1,2-DICHLOROETHYLENE	0.37	1.0	U	U	1	100	ug/L
HR8 11	6/18/2024	TRANS-1,2-DICHLOROETHYLENE	0.37	1.0	U	U	1	100	ug/L
HR8 11	5/8/2014	TOLUENE	0.3	1	U	U	1	1000	ug/L
HR8 11	4/22/2015	TOLUENE	0.07	1	J	U	0.62	1000	ug/L
HR8 11	5/21/2018	TOLUENE	0.333	1	U	U	1	1000	ug/L
HR8 11	5/13/2019	TOLUENE	0.24	1	U	U	1	1000	ug/L
HR8 11	5/20/2020	TOLUENE	0.333	1	U	U	1	1000	ug/L
HR8 11	5/20/2021	TOLUENE	0.24	1	U	U	1	1000	ug/L
HR8 11	6/9/2022	TOLUENE	0.32	1	U	U	1	1000	ug/L
HR8 11	6/8/2023	TOLUENE	0.32	1.0	U	U	1	1000	ug/L
HR8 11	6/18/2024	TOLUENE	0.32	1.0	U	U	1	1000	ug/L
HR8 11	5/8/2014	TETRACHLOROETHYLENE (PCE)	0.3	1	U	U	1	5	ug/L
HR8 11	4/22/2015	TETRACHLOROETHYLENE (PCE)	0.18	1	U	U	1	5	ug/L

Bold indicates concentration exceeds the MCL or USEPA Regional Screening Levels, [http://epa.gov/reg3hwmd/risk/human/rb-concentration\\_table/index.htm](http://epa.gov/reg3hwmd/risk/human/rb-concentration_table/index.htm).  
(May 2016 RSL Table)

Station	Date	Analyte	MDL	PQL	Lab Qual	EPA Qual	Result	MCL/RSL	Units
HR8 11	5/21/2018	TETRACHLOROETHYLENE (PCE)	0.333	1	U	U	1	5	ug/L
HR8 11	5/13/2019	TETRACHLOROETHYLENE (PCE)	0.31	1	U	U	1	5	ug/L
HR8 11	5/20/2020	TETRACHLOROETHYLENE (PCE)	0.333	1	U	U	1	5	ug/L
HR8 11	5/20/2021	TETRACHLOROETHYLENE (PCE)	0.19	1	U	U	1	5	ug/L
HR8 11	6/9/2022	TETRACHLOROETHYLENE (PCE)	0.4	1	U	U	1	5	ug/L
HR8 11	6/8/2023	TETRACHLOROETHYLENE (PCE)	0.40	1.0	U	U	1	5	ug/L
HR8 11	6/18/2024	TETRACHLOROETHYLENE (PCE)	0.40	1.0	U	U	1	5	ug/L
HR8 11	5/8/2014	STYRENE	0.3	1	U	U	1	100	ug/L
HR8 11	4/22/2015	STYRENE	0.07	1	U	U	1	100	ug/L
HR8 11	5/21/2018	STYRENE	0.333	1	U	U	1	100	ug/L
HR8 11	5/13/2019	STYRENE	0.35	1	U	U	1	100	ug/L
HR8 11	5/20/2020	STYRENE	0.333	1	U	U	1	100	ug/L
HR8 11	5/20/2021	STYRENE	0.22	1	U	U	1	100	ug/L
HR8 11	6/9/2022	STYRENE	0.36	1	U	U	1	100	ug/L
HR8 11	6/8/2023	STYRENE	0.36	1.0	U	U	1	100	ug/L
HR8 11	6/18/2024	STYRENE	0.13	1.0	U	U	1	100	ug/L
HR8 11	5/8/2014	O-XYLENE	0.3	1	U	U	1	190	ug/L
HR8 11	4/22/2015	O-XYLENE	0.06	1	U	U	1	190	ug/L
HR8 11	5/21/2018	O-XYLENE	0.333	1	U	U	1	190	ug/L
HR8 11	5/13/2019	O-XYLENE	0.43	1	U	U	1	190	ug/L
HR8 11	5/20/2020	O-XYLENE	0.333	1	U	U	1	190	ug/L
HR8 11	5/20/2021	O-XYLENE	0.21	1	U	U	1	190	ug/L
HR8 11	6/9/2022	O-XYLENE	0.33	1	U	U	1	190	ug/L
HR8 11	6/8/2023	O-XYLENE	0.33	1.0	U	U	1	190	ug/L
HR8 11	6/18/2024	O-XYLENE	0.11	1.0	U	U	1	190	ug/L
HR8 11	5/8/2014	NONVOLATILE BETA	4.06	10.1	U	U	4.02	50	pCi/L
HR8 11	4/22/2015	NONVOLATILE BETA	4.28	9.53	U	U	1.67	50	pCi/L
HR8 11	5/2/2016	NONVOLATILE BETA	4.16	9.12	U	U	0.963	50	pCi/L
HR8 11	4/26/2017	NONVOLATILE BETA	4.42	10.5	U	U	3.07	50	pCi/L
HR8 11	5/21/2018	NONVOLATILE BETA	2.68	7.03	J	J	4.55	50	pCi/L
HR8 11	5/13/2019	NONVOLATILE BETA	4.32	10.3	U	U	3.05	50	pCi/L
HR8 11	5/20/2020	NONVOLATILE BETA	0.929	2.377	J	J	1.99	50	pCi/L
HR8 11	5/20/2021	NONVOLATILE BETA	0.973	2.629			3.02	50	pCi/L
HR8 11	6/9/2022	NONVOLATILE BETA	0.911	2.625			4.02	50	pCi/L
HR8 11	6/8/2023	NONVOLATILE BETA	0.902	2.56			3.82	50	pCi/L
HR8 11	6/18/2024	NONVOLATILE BETA		2.836			3.88	50	pCi/L
HR8 11	5/8/2014	METHYLCYCLOHEXANE	0.3	1	U	U	1		ug/L
HR8 11	4/22/2015	METHYLCYCLOHEXANE	0.1	4	U	U	4		ug/L
HR8 11	5/21/2018	METHYLCYCLOHEXANE	0.333	1	U	U	1		ug/L
HR8 11	5/13/2019	METHYLCYCLOHEXANE	0.32	4	U	U	4		ug/L
HR8 11	5/20/2020	METHYLCYCLOHEXANE	0.333	1	U	U	1		ug/L
HR8 11	5/20/2021	METHYLCYCLOHEXANE	0.15	1	U	U	1		ug/L
HR8 11	6/9/2022	METHYLCYCLOHEXANE	0.31	1	U	U	1		ug/L
HR8 11	6/8/2023	METHYLCYCLOHEXANE	0.31	1.0	U	U	1		ug/L
HR8 11	6/18/2024	METHYLCYCLOHEXANE	0.31	1.0	U	U	1		ug/L
HR8 11	5/8/2014	METHYL TERTIARY BUTYL ETHER (MTBE)	0.3	1	U	U	1	14	ug/L
HR8 11	4/22/2015	METHYL TERTIARY BUTYL ETHER (MTBE)	0.11	2	U	U	2	14	ug/L
HR8 11	5/21/2018	METHYL TERTIARY BUTYL ETHER (MTBE)	0.333	1	U	U	1	14	ug/L
HR8 11	5/13/2019	METHYL TERTIARY BUTYL ETHER (MTBE)	0.31	2	U	U	2	14	ug/L
HR8 11	5/20/2020	METHYL TERTIARY BUTYL ETHER (MTBE)	0.333	1	U	U	1	14	ug/L
HR8 11	5/20/2021	METHYL TERTIARY BUTYL ETHER (MTBE)	0.16	5	U	U	5	14	ug/L
HR8 11	6/9/2022	METHYL TERTIARY BUTYL ETHER (MTBE)	0.25	5	U	U	5	14	ug/L
HR8 11	6/8/2023	METHYL TERTIARY BUTYL ETHER (MTBE)	0.25	5.0	U	U	5	14	ug/L
HR8 11	6/18/2024	METHYL TERTIARY BUTYL ETHER (MTBE)	0.25	5.0	U	U	5	14	ug/L
HR8 11	5/8/2014	METHYL ISOBUTYL KETONE	1.5	5	U	U	5	6300	ug/L
HR8 11	4/22/2015	METHYL ISOBUTYL KETONE	0.12	5	U	U	5	6300	ug/L
HR8 11	5/21/2018	METHYL ISOBUTYL KETONE	1.67	5	U	U	5	6300	ug/L
HR8 11	5/13/2019	METHYL ISOBUTYL KETONE	0.51	5	U	U	5	6300	ug/L
HR8 11	5/20/2020	METHYL ISOBUTYL KETONE	1.67	5	U	U	5	6300	ug/L
HR8 11	5/20/2021	METHYL ISOBUTYL KETONE	0.46	5	U	U	5	6300	ug/L
HR8 11	6/9/2022	METHYL ISOBUTYL KETONE	0.98	5	U	U	5	6300	ug/L
HR8 11	6/8/2023	METHYL ISOBUTYL KETONE	0.98	5.0	U	U	5	6300	ug/L
HR8 11	6/18/2024	METHYL ISOBUTYL KETONE	0.98	5.0	U	U	5	6300	ug/L
HR8 11	5/8/2014	METHYL ETHYL KETONE	1.5	5	U	U	5	5600	ug/L
HR8 11	4/22/2015	METHYL ETHYL KETONE	0.52	5	U	U	5	5600	ug/L
HR8 11	5/21/2018	METHYL ETHYL KETONE	1.67	5	U	U	5	5600	ug/L
HR8 11	5/13/2019	METHYL ETHYL KETONE	0.72	5	U	U	5	5600	ug/L
HR8 11	5/20/2020	METHYL ETHYL KETONE	1.67	5	U	U	5	5600	ug/L
HR8 11	5/20/2021	METHYL ETHYL KETONE	1.4	20	U	U	20	5600	ug/L
HR8 11	6/9/2022	METHYL ETHYL KETONE	5.9	15	U	U	15	5600	ug/L
HR8 11	6/8/2023	METHYL ETHYL KETONE	6.0	15	U	U	15	5600	ug/L

Bold indicates concentration exceeds the MCL or USEPA Regional Screening Levels, [http://epa.gov/reg3hwmd/risk/human/rb-concentration\\_table/index.htm](http://epa.gov/reg3hwmd/risk/human/rb-concentration_table/index.htm).  
 (May 2016 RSL Table)

Station	Date	Analyte	MDL	PQL	Lab Qual	EPA Qual	Result	MCL/RSL	Units
HR8 11	6/18/2024	METHYL ETHYL KETONE	4.6	10	U	U	10	5600	ug/L
HR8 11	5/8/2014	METHYL ACETATE	1.5	5	U	U	5	20000	ug/L
HR8 11	4/22/2015	METHYL ACETATE	0.37	25	U	U	25	20000	ug/L
HR8 11	5/21/2018	METHYL ACETATE	1.67	5	U	U	5	20000	ug/L
HR8 11	5/13/2019	METHYL ACETATE	2.7	25	U	U	25	20000	ug/L
HR8 11	5/20/2020	METHYL ACETATE	1.67	5	U	U	5	20000	ug/L
HR8 11	5/20/2021	METHYL ACETATE	0.68	5	U	U	5	20000	ug/L
HR8 11	6/9/2022	METHYL ACETATE	1.6	5	U	U	5	20000	ug/L
HR8 11	6/8/2023	METHYL ACETATE	1.6	5.0	U	U	5	20000	ug/L
HR8 11	6/18/2024	METHYL ACETATE	1.6	5.0	U	U	5	20000	ug/L
HR8 11	5/8/2014	M,P-XYLENE	0.3	2	U	U	2	190	ug/L
HR8 11	4/22/2015	M,P-XYLENE	0.14	2	U	U	2	190	ug/L
HR8 11	5/21/2018	M,P-XYLENE	0.667	2	U	U	2	190	ug/L
HR8 11	5/13/2019	M,P-XYLENE	0.39	2	U	U	2	190	ug/L
HR8 11	5/20/2020	M,P-XYLENE	0.667	2	U	U	2	190	ug/L
HR8 11	5/20/2021	M,P-XYLENE	0.2	2	U	U	2	190	ug/L
HR8 11	6/9/2022	M,P-XYLENE	0.36	2	U	U	2	190	ug/L
HR8 11	6/8/2023	M,P-XYLENE	0.36	2.0	U	U	2	190	ug/L
HR8 11	6/18/2024	M,P-XYLENE	0.36	2.0	U	U	2	190	ug/L
HR8 11	5/8/2014	GROSS ALPHA	2.18	7.87	J	J	4.92	15	pCi/L
HR8 11	4/22/2015	GROSS ALPHA	2.05	5.18	U	U	1.31	15	pCi/L
HR8 11	5/2/2016	GROSS ALPHA	2.26	8.14	J	J	5.28	15	pCi/L
HR8 11	4/26/2017	GROSS ALPHA	2.28	6.4	J	J	2.32	15	pCi/L
HR8 11	5/21/2018	GROSS ALPHA	1.44	6.34			6.95	15	pCi/L
HR8 11	5/13/2019	GROSS ALPHA	2.36	9.62	J	J	7.83	15	pCi/L
HR8 11	5/20/2020	GROSS ALPHA	1.04	3.26			3.79	15	pCi/L
HR8 11	5/20/2021	GROSS ALPHA	1.06	3.68		J	5.99	15	pCi/L
HR8 11	6/9/2022	GROSS ALPHA	1.05	3.21			4.13	15	pCi/L
HR8 11	6/8/2023	GROSS ALPHA	1.43	3.59			2.65	15	pCi/L
HR8 11	6/18/2024	GROSS ALPHA		2.996			5.51	15	pCi/L
HR8 11	5/8/2014	ETHYLBENZENE	0.3	1	U	U	1	700	ug/L
HR8 11	4/22/2015	ETHYLBENZENE	0.09	1	U	U	1	700	ug/L
HR8 11	5/21/2018	ETHYLBENZENE	0.333	1	U	U	1	700	ug/L
HR8 11	5/13/2019	ETHYLBENZENE	0.34	1	U	U	1	700	ug/L
HR8 11	5/20/2020	ETHYLBENZENE	0.333	1	U	U	1	700	ug/L
HR8 11	5/20/2021	ETHYLBENZENE	0.18	1	U	U	1	700	ug/L
HR8 11	6/9/2022	ETHYLBENZENE	0.3	1	U	U	1	700	ug/L
HR8 11	6/8/2023	ETHYLBENZENE	0.30	1.0	U	U	1	700	ug/L
HR8 11	6/18/2024	ETHYLBENZENE	0.14	1.0	U	U	1	700	ug/L
HR8 11	5/8/2014	DICHLOROMETHANE (METHYLENE CHLORIDE)	1	5	U	U	5	5	ug/L
HR8 11	4/22/2015	DICHLOROMETHANE (METHYLENE CHLORIDE)	0.27	1	U	U	1	5	ug/L
HR8 11	5/21/2018	DICHLOROMETHANE (METHYLENE CHLORIDE)	1.67	5	U	U	5	5	ug/L
HR8 11	5/13/2019	DICHLOROMETHANE (METHYLENE CHLORIDE)	0.27	1	U	U	1	5	ug/L
HR8 11	5/20/2020	DICHLOROMETHANE (METHYLENE CHLORIDE)	1.67	5	U	U	5	5	ug/L
HR8 11	5/20/2021	DICHLOROMETHANE (METHYLENE CHLORIDE)	0.17	5	U	U	5	5	ug/L
HR8 11	6/9/2022	DICHLOROMETHANE (METHYLENE CHLORIDE)	0.94	2	U	U	2	5	ug/L
HR8 11	6/8/2023	DICHLOROMETHANE (METHYLENE CHLORIDE)	0.94	2.0	U	U	2	5	ug/L
HR8 11	6/18/2024	DICHLOROMETHANE (METHYLENE CHLORIDE)	0.94	2.0	U	U	2	5	ug/L
HR8 11	5/8/2014	DICHLORODIFLUOROMETHANE	0.3	1	U	U	1	200	ug/L
HR8 11	4/22/2015	DICHLORODIFLUOROMETHANE	0.08	2	U	U	2	200	ug/L
HR8 11	5/21/2018	DICHLORODIFLUOROMETHANE	0.355	1	U	U	1	200	ug/L
HR8 11	5/13/2019	DICHLORODIFLUOROMETHANE	0.66	2	U	U	2	200	ug/L
HR8 11	5/20/2020	DICHLORODIFLUOROMETHANE	0.355	1	U	U	1	200	ug/L
HR8 11	5/20/2021	DICHLORODIFLUOROMETHANE	0.35	2	U	U	2	200	ug/L
HR8 11	6/9/2022	DICHLORODIFLUOROMETHANE	0.96	3	U	U	3	200	ug/L
HR8 11	6/8/2023	DICHLORODIFLUOROMETHANE	0.96	3.0	U	U	3	200	ug/L
HR8 11	6/18/2024	DICHLORODIFLUOROMETHANE	0.30	2.0	U	U	2	200	ug/L
HR8 11	5/8/2014	DIBROMOCHLOROMETHANE	0.3	1	U	U	1	80	ug/L
HR8 11	4/22/2015	DIBROMOCHLOROMETHANE	0.13	1	U	U	1	80	ug/L
HR8 11	5/21/2018	DIBROMOCHLOROMETHANE	0.333	1	U	U	1	80	ug/L
HR8 11	5/13/2019	DIBROMOCHLOROMETHANE	0.14	1	U	U	1	80	ug/L
HR8 11	5/20/2020	DIBROMOCHLOROMETHANE	0.333	1	U	U	1	80	ug/L
HR8 11	5/20/2021	DIBROMOCHLOROMETHANE	0.21	1	U	U	1	80	ug/L
HR8 11	6/9/2022	DIBROMOCHLOROMETHANE	0.62	2	U	U	2	80	ug/L
HR8 11	6/8/2023	DIBROMOCHLOROMETHANE	0.62	2.0	U	U	2	80	ug/L
HR8 11	6/18/2024	DIBROMOCHLOROMETHANE	0.28	1.0	U	U	1	80	ug/L
HR8 11	5/8/2014	CYCLOHEXANE	0.3	1	U	U	1	13000	ug/L
HR8 11	4/22/2015	CYCLOHEXANE	0.07	1	U	U	1	13000	ug/L
HR8 11	5/21/2018	CYCLOHEXANE	0.333	1	U	U	1	13000	ug/L
HR8 11	5/13/2019	CYCLOHEXANE	0.35	1	U	U	1	13000	ug/L
HR8 11	5/20/2020	CYCLOHEXANE	0.333	1	U	U	1	13000	ug/L

Bold indicates concentration exceeds the MCL or USEPA Regional Screening Levels, [http://epa.gov/reg3hwm/risk/human/rb-concentration\\_table/index.htm](http://epa.gov/reg3hwm/risk/human/rb-concentration_table/index.htm).  
(May 2016 RSL Table)

Station	Date	Analyte	MDL	PQL	Lab Qual	EPA Qual	Result	MCL/RSL	Units
HR8 11	5/20/2021	CYCLOHEXANE	0.11		1 U	U	1	13000	ug/L
HR8 11	6/9/2022	CYCLOHEXANE	0.44	1	U	U	1	13000	ug/L
HR8 11	6/8/2023	CYCLOHEXANE	0.44	1.0	U	U	1	13000	ug/L
HR8 11	6/18/2024	CYCLOHEXANE	0.44	1.0	U	U	1	13000	ug/L
HR8 11	5/8/2014	CUMENE (ISOPROPYL BENZENE)	0.3	1	U	U	1	450	ug/L
HR8 11	4/22/2015	CUMENE (ISOPROPYL BENZENE)	0.08	1	U	U	1	450	ug/L
HR8 11	5/21/2018	CUMENE (ISOPROPYL BENZENE)	0.333	1	U	U	1	450	ug/L
HR8 11	5/13/2019	CUMENE (ISOPROPYL BENZENE)	0.46	1	U	U	1	450	ug/L
HR8 11	5/20/2020	CUMENE (ISOPROPYL BENZENE)	0.333	1	U	U	1	450	ug/L
HR8 11	5/20/2021	CUMENE (ISOPROPYL BENZENE)	0.19	1	U	U	1	450	ug/L
HR8 11	6/9/2022	CUMENE (ISOPROPYL BENZENE)	0.36	1	U	U	1	450	ug/L
HR8 11	6/8/2023	CUMENE (ISOPROPYL BENZENE)	0.36	1.0	U	U	1	450	ug/L
HR8 11	6/18/2024	CUMENE (ISOPROPYL BENZENE)	0.16	1.0	U	U	1	450	ug/L
HR8 11	5/8/2014	CIS-1,3-DICHLOROPROPENE	0.3	1	U	U	1	0.47	ug/L
HR8 11	4/22/2015	CIS-1,3-DICHLOROPROPENE	0.07	1	U	U	1	0.47	ug/L
HR8 11	5/21/2018	CIS-1,3-DICHLOROPROPENE	0.333	1	U	U	1	0.47	ug/L
HR8 11	5/13/2019	CIS-1,3-DICHLOROPROPENE	0.24	1	U	U	1	0.47	ug/L
HR8 11	5/20/2020	CIS-1,3-DICHLOROPROPENE	0.333	1	U	U	1	0.47	ug/L
HR8 11	5/20/2021	CIS-1,3-DICHLOROPROPENE	0.14	1	U	U	1	0.47	ug/L
HR8 11	6/9/2022	CIS-1,3-DICHLOROPROPENE	0.63	2	U	U	2	0.47	ug/L
HR8 11	6/8/2023	CIS-1,3-DICHLOROPROPENE	0.63	2.0	U	U	2	0.47	ug/L
HR8 11	6/18/2024	CIS-1,3-DICHLOROPROPENE	0.16	1.0	U	U	1	0.47	ug/L
HR8 11	5/8/2014	CIS-1,2-DICHLOROETHYLENE	0.3	1	U	U	1	0.47	ug/L
HR8 11	4/22/2015	CIS-1,2-DICHLOROETHYLENE	0.09	1	U	U	1	0.47	ug/L
HR8 11	5/21/2018	CIS-1,2-DICHLOROETHYLENE	0.333	1	U	U	1	0.47	ug/L
HR8 11	5/13/2019	CIS-1,2-DICHLOROETHYLENE	0.23	1	U	U	1	0.47	ug/L
HR8 11	5/20/2020	CIS-1,2-DICHLOROETHYLENE	0.333	1	U	U	1	0.47	ug/L
HR8 11	5/20/2021	CIS-1,2-DICHLOROETHYLENE	0.15	1	U	U	1	0.47	ug/L
HR8 11	6/9/2022	CIS-1,2-DICHLOROETHYLENE	0.32	1	U	U	1	0.47	ug/L
HR8 11	6/8/2023	CIS-1,2-DICHLOROETHYLENE	0.32	1.0	U	U	1	0.47	ug/L
HR8 11	6/18/2024	CIS-1,2-DICHLOROETHYLENE	0.32	1.0	U	U	1	0.47	ug/L
HR8 11	5/8/2014	CHLOROMETHANE (METHYL CHLORIDE)	0.3	1	U	U	0.35	190	ug/L
HR8 11	4/22/2015	CHLOROMETHANE (METHYL CHLORIDE)	0.08	2	U	U	2	190	ug/L
HR8 11	5/21/2018	CHLOROMETHANE (METHYL CHLORIDE)	0.333	1	U	U	1	190	ug/L
HR8 11	5/13/2019	CHLOROMETHANE (METHYL CHLORIDE)	0.32	2	U	U	2	190	ug/L
HR8 11	5/20/2020	CHLOROMETHANE (METHYL CHLORIDE)	0.333	1	U	U	1	190	ug/L
HR8 11	5/20/2021	CHLOROMETHANE (METHYL CHLORIDE)	0.57	2	U	U	2	190	ug/L
HR8 11	6/9/2022	CHLOROMETHANE (METHYL CHLORIDE)	0.75	2	U	U	2	190	ug/L
HR8 11	6/8/2023	CHLOROMETHANE (METHYL CHLORIDE)	0.75	2.0	U	U	2	190	ug/L
HR8 11	6/18/2024	CHLOROMETHANE (METHYL CHLORIDE)	0.23	2.0	U	U	2	190	ug/L
HR8 11	5/8/2014	CHLOROFORM	0.3	1	U	U	1	80	ug/L
HR8 11	4/22/2015	CHLOROFORM	0.1	1	U	U	1	80	ug/L
HR8 11	5/21/2018	CHLOROFORM	0.333	1	U	U	1	80	ug/L
HR8 11	5/13/2019	CHLOROFORM	0.24	1	U	U	1	80	ug/L
HR8 11	5/20/2020	CHLOROFORM	0.333	1	U	U	1	80	ug/L
HR8 11	5/20/2021	CHLOROFORM	0.22	1	U	U	1	80	ug/L
HR8 11	6/9/2022	CHLOROFORM	0.36	1	U	U	1	80	ug/L
HR8 11	6/8/2023	CHLOROFORM	0.36	1.0	U	U	1	80	ug/L
HR8 11	6/18/2024	CHLOROFORM	0.36	1.0	U	U	1	80	ug/L
HR8 11	5/8/2014	CHLOROETHENE (VINYL CHLORIDE)	0.3	1	U	U	1	2	ug/L
HR8 11	4/22/2015	CHLOROETHENE (VINYL CHLORIDE)	0.08	2	U	U	2	2	ug/L
HR8 11	5/21/2018	CHLOROETHENE (VINYL CHLORIDE)	0.333	1	U	U	1	2	ug/L
HR8 11	5/13/2019	CHLOROETHENE (VINYL CHLORIDE)	0.19	2	U	U	2	2	ug/L
HR8 11	5/20/2020	CHLOROETHENE (VINYL CHLORIDE)	0.333	1	U	U	1	2	ug/L
HR8 11	5/20/2021	CHLOROETHENE (VINYL CHLORIDE)	0.28	1	U	U	1	2	ug/L
HR8 11	6/9/2022	CHLOROETHENE (VINYL CHLORIDE)	0.51	2	U	U	2	2	ug/L
HR8 11	6/8/2023	CHLOROETHENE (VINYL CHLORIDE)	0.51	2.0	U	U	2	2	ug/L
HR8 11	6/18/2024	CHLOROETHENE (VINYL CHLORIDE)	0.23	1.0	U	U	1	2	ug/L
HR8 11	5/8/2014	CHLOROETHANE (ETHYL CHLORIDE)	0.3	1	U	U	1	21000	ug/L
HR8 11	4/22/2015	CHLOROETHANE (ETHYL CHLORIDE)	0.1	2	U	U	2	21000	ug/L
HR8 11	5/21/2018	CHLOROETHANE (ETHYL CHLORIDE)	0.333	1	U	U	1	21000	ug/L
HR8 11	5/13/2019	CHLOROETHANE (ETHYL CHLORIDE)	0.32	2	U	U	2	21000	ug/L
HR8 11	5/20/2020	CHLOROETHANE (ETHYL CHLORIDE)	0.333	1	U	U	1	21000	ug/L
HR8 11	5/20/2021	CHLOROETHANE (ETHYL CHLORIDE)	0.36	4	U	U	4	21000	ug/L
HR8 11	6/9/2022	CHLOROETHANE (ETHYL CHLORIDE)	1.4	4	U	U	4	21000	ug/L
HR8 11	6/8/2023	CHLOROETHANE (ETHYL CHLORIDE)	1.4	4.0	U	U	4	21000	ug/L
HR8 11	6/18/2024	CHLOROETHANE (ETHYL CHLORIDE)	0.64	2.0	U	U	2	21000	ug/L
HR8 11	5/8/2014	CHLOROBENZENE	0.3	1	U	U	1	100	ug/L
HR8 11	4/22/2015	CHLOROBENZENE	0.15	1	U	U	1	100	ug/L
HR8 11	5/21/2018	CHLOROBENZENE	0.333	1	U	U	1	100	ug/L
HR8 11	5/13/2019	CHLOROBENZENE	0.28	1	U	U	1	100	ug/L

Bold indicates concentration exceeds the MCL or USEPA Regional Screening Levels, [http://epa.gov/reg3hwmd/risk/human/rb-concentration\\_table/index.htm](http://epa.gov/reg3hwmd/risk/human/rb-concentration_table/index.htm).  
 (May 2016 RSL Table)

Station	Date	Analyte	MDL	PQL	Lab Qual	EPA Qual	Result	MCL/RSL	Units
HR8 11	5/20/2020	CHLORO BENZENE	0.333		U	U	1	100	ug/L
HR8 11	5/20/2021	CHLORO BENZENE	0.18	1	U	U	1	100	ug/L
HR8 11	6/9/2022	CHLORO BENZENE	0.42	1	U	U	1	100	ug/L
HR8 11	6/8/2023	CHLORO BENZENE	0.42	1.0	U	U	1	100	ug/L
HR8 11	6/18/2024	CHLORO BENZENE	0.092	1.0	U	U	1	100	ug/L
HR8 11	5/8/2014	CARBON TETRACHLORIDE	0.3	1	U	U	1	5	ug/L
HR8 11	4/22/2015	CARBON TETRACHLORIDE	0.13	1	U	U	1	5	ug/L
HR8 11	5/2/2016	CARBON TETRACHLORIDE	0.3	1	U	U	1	5	ug/L
HR8 11	4/26/2017	CARBON TETRACHLORIDE	0.333	1	U	U	1	5	ug/L
HR8 11	5/21/2018	CARBON TETRACHLORIDE	0.333	1	U	U	1	5	ug/L
HR8 11	5/13/2019	CARBON TETRACHLORIDE	0.19	1	U	U	1	5	ug/L
HR8 11	5/20/2020	CARBON TETRACHLORIDE	0.333	1	U	U	1	5	ug/L
HR8 11	5/20/2021	CARBON TETRACHLORIDE	0.24	1	U	U	1	5	ug/L
HR8 11	6/9/2022	CARBON TETRACHLORIDE	0.57	1	U	U	1	5	ug/L
HR8 11	6/8/2023	CARBON TETRACHLORIDE	0.57	1.0	U	U	1	5	ug/L
HR8 11	6/18/2024	CARBON TETRACHLORIDE	0.23	1.0	U	U	1	5	ug/L
HR8 11	5/8/2014	CARBON DISULFIDE	1.5	5	U	U	5	810	ug/L
HR8 11	4/22/2015	CARBON DISULFIDE	0.05	1	U	U	1	810	ug/L
HR8 11	5/21/2018	CARBON DISULFIDE	1.67	5	U	U	5	810	ug/L
HR8 11	5/13/2019	CARBON DISULFIDE	0.4	1	U	U	1	810	ug/L
HR8 11	5/20/2020	CARBON DISULFIDE	1.67	5	U	U	5	810	ug/L
HR8 11	5/20/2021	CARBON DISULFIDE	0.32	2	U	U	2	810	ug/L
HR8 11	6/9/2022	CARBON DISULFIDE	0.63	2	U	U	2	810	ug/L
HR8 11	6/8/2023	CARBON DISULFIDE	0.63	2.0	U	U	2	810	ug/L
HR8 11	6/18/2024	CARBON DISULFIDE	0.26	2.0	U	U	2	810	ug/L
HR8 11	5/8/2014	BROMOMETHANE (METHYL BROMIDE)	0.3	1	U	U	1	75	ug/L
HR8 11	4/22/2015	BROMOMETHANE (METHYL BROMIDE)	0.25	2	U	U	2	75	ug/L
HR8 11	5/21/2018	BROMOMETHANE (METHYL BROMIDE)	0.337	1	U	U	1	75	ug/L
HR8 11	5/13/2019	BROMOMETHANE (METHYL BROMIDE)	0.57	2	U	U	2	75	ug/L
HR8 11	5/20/2020	BROMOMETHANE (METHYL BROMIDE)	0.337	1	U	U	1	75	ug/L
HR8 11	5/20/2021	BROMOMETHANE (METHYL BROMIDE)	5	10	U	U	10	75	ug/L
HR8 11	6/9/2022	BROMOMETHANE (METHYL BROMIDE)	2.4	5	U	U	5	75	ug/L
HR8 11	6/8/2023	BROMOMETHANE (METHYL BROMIDE)	2.4	5.0	U	U	5	75	ug/L
HR8 11	6/18/2024	BROMOMETHANE (METHYL BROMIDE)	2.4	5.0	U	U	5	75	ug/L
HR8 11	5/8/2014	BROMOFORM (TRIBROMOMETHANE)	0.3	1	U	U	1	80	ug/L
HR8 11	4/22/2015	BROMOFORM (TRIBROMOMETHANE)	0.17	1	U	U	1	80	ug/L
HR8 11	5/21/2018	BROMOFORM (TRIBROMOMETHANE)	0.333	1	U	U	1	80	ug/L
HR8 11	5/13/2019	BROMOFORM (TRIBROMOMETHANE)	0.32	1	U	U	1	80	ug/L
HR8 11	5/20/2020	BROMOFORM (TRIBROMOMETHANE)	0.333	1	U	U	1	80	ug/L
HR8 11	5/20/2021	BROMOFORM (TRIBROMOMETHANE)	0.67	2	U	U	2	80	ug/L
HR8 11	6/9/2022	BROMOFORM (TRIBROMOMETHANE)	1.2	2	U	U	2	80	ug/L
HR8 11	6/8/2023	BROMOFORM (TRIBROMOMETHANE)	1.2	2.0	U	U	2	80	ug/L
HR8 11	6/18/2024	BROMOFORM (TRIBROMOMETHANE)	0.25	2.0	U	U	2	80	ug/L
HR8 11	5/8/2014	BROMODICHLOROMETHANE	0.3	1	U	U	1	80	ug/L
HR8 11	4/22/2015	BROMODICHLOROMETHANE	0.09	1	U	U	1	80	ug/L
HR8 11	5/21/2018	BROMODICHLOROMETHANE	0.333	1	U	U	1	80	ug/L
HR8 11	5/13/2019	BROMODICHLOROMETHANE	0.17	1	U	U	1	80	ug/L
HR8 11	5/20/2020	BROMODICHLOROMETHANE	0.333	1	U	U	1	80	ug/L
HR8 11	5/20/2021	BROMODICHLOROMETHANE	0.15	1	U	U	1	80	ug/L
HR8 11	6/9/2022	BROMODICHLOROMETHANE	0.39	1	U	U	1	80	ug/L
HR8 11	6/8/2023	BROMODICHLOROMETHANE	0.39	1.0	U	U	1	80	ug/L
HR8 11	6/18/2024	BROMODICHLOROMETHANE	0.19	1.0	U	U	1	80	ug/L
HR8 11	5/8/2014	BROMOCHLOROMETHANE	0.3	1	U	U	1	83	ug/L
HR8 11	4/22/2015	BROMOCHLOROMETHANE	0.13	1	U	U	1	83	ug/L
HR8 11	5/21/2018	BROMOCHLOROMETHANE	0.333	1	U	U	1	83	ug/L
HR8 11	5/13/2019	BROMOCHLOROMETHANE	0.21	1	U	U	1	83	ug/L
HR8 11	5/20/2020	BROMOCHLOROMETHANE	0.333	1	U	U	1	83	ug/L
HR8 11	5/20/2021	BROMOCHLOROMETHANE	0.2	2	U	U	2	83	ug/L
HR8 11	6/9/2022	BROMOCHLOROMETHANE	0.4	1	U	U	1	83	ug/L
HR8 11	6/8/2023	BROMOCHLOROMETHANE	0.40	1.0	U	U	1	83	ug/L
HR8 11	6/18/2024	BROMOCHLOROMETHANE	0.40	1.0	U	U	1	83	ug/L
HR8 11	5/8/2014	BENZENE	0.3	1	U	U	1	5	ug/L
HR8 11	4/22/2015	BENZENE	0.06	1	U	U	1	5	ug/L
HR8 11	5/21/2018	BENZENE	0.333	1	U	U	1	5	ug/L
HR8 11	5/13/2019	BENZENE	0.26	1	U	U	1	5	ug/L
HR8 11	5/20/2020	BENZENE	0.333	1	U	U	1	5	ug/L
HR8 11	5/20/2021	BENZENE	0.18	1	U	U	1	5	ug/L
HR8 11	6/9/2022	BENZENE	0.31	1	U	U	1	5	ug/L
HR8 11	6/8/2023	BENZENE	0.31	1.0	U	U	1	5	ug/L
HR8 11	6/18/2024	BENZENE	0.14	1.0	U	U	1	5	ug/L
HR8 11	5/8/2014	ACETONE	1.5	5	U	U	5	14000	ug/L

Bold indicates concentration exceeds the MCL or USEPA Regional Screening Levels, [http://epa.gov/reg3hwm/risk/human/rb-concentration\\_table/index.htm](http://epa.gov/reg3hwm/risk/human/rb-concentration_table/index.htm).  
(May 2016 RSL Table)

Station	Date	Analyte	MDL	PQL	Lab Qual	EPA Qual	Result	MCL/RSL	Units
HR8 11	4/22/2015	ACETONE	0.34	2	U	UJ	2	14000	ug/L
HR8 11	5/21/2018	ACETONE	1.74	5	U	U	5	14000	ug/L
HR8 11	5/13/2019	ACETONE	0.94	2	U	R	2	14000	ug/L
HR8 11	5/20/2020	ACETONE	1.74	5	U	U	5	14000	ug/L
HR8 11	5/20/2021	ACETONE	8	20	U	U	20	14000	ug/L
HR8 11	6/9/2022	ACETONE	6.6	15	U	U	15	14000	ug/L
HR8 11	6/8/2023	ACETONE	6.6	15	U	U	15	14000	ug/L
HR8 11	6/18/2024	ACETONE	6.6	15	U	U	15	14000	ug/L
HR8 11	5/8/2014	2-HEXANONE	1.5	5	U	U	5	38	ug/L
HR8 11	4/22/2015	2-HEXANONE	0.22	5	U	U	5	38	ug/L
HR8 11	5/21/2018	2-HEXANONE	1.67	5	U	U	5	38	ug/L
HR8 11	5/13/2019	2-HEXANONE	0.51	5	U	U	5	38	ug/L
HR8 11	5/20/2020	2-HEXANONE	1.67	5	U	U	5	38	ug/L
HR8 11	5/20/2021	2-HEXANONE	0.42	5	U	U	5	38	ug/L
HR8 11	6/9/2022	2-HEXANONE	1.7	5	U	U	5	38	ug/L
HR8 11	6/8/2023	2-HEXANONE	1.7	5.0	U	U	5	38	ug/L
HR8 11	6/18/2024	2-HEXANONE	0.81	5.0	U	U	5	38	ug/L
HR8 11	5/8/2014	1,4-DIOXANE	15	50	U	U	50	0.46	ug/L
HR8 11	4/22/2015	1,4-DIOXANE	7.6	80	U	U	80	0.46	ug/L
HR8 11	5/21/2018	1,4-DIOXANE	16.7	50	U	U	50	0.46	ug/L
HR8 11	5/13/2019	1,4-DIOXANE	14	80	U	U	80	0.46	ug/L
HR8 11	5/20/2020	1,4-DIOXANE	16.7	50	U	U	50	0.46	ug/L
HR8 11	5/20/2021	1,4-DIOXANE	6.9	20	U	U	20	0.46	ug/L
HR8 11	6/9/2022	1,4-DIOXANE	19	150	U	U	150	0.46	ug/L
HR8 11	6/8/2023	1,4-DIOXANE	19	150	U	U	150	0.46	ug/L
HR8 11	6/18/2024	1,4-DIOXANE	7.4	40	U	U	40	0.46	ug/L
HR8 11	5/8/2014	1,4-DICHLOROBENZENE	0.3	1	U	U	1		ug/L
HR8 11	4/22/2015	1,4-DICHLOROBENZENE	0.12	1	U	U	1		ug/L
HR8 11	5/21/2018	1,4-DICHLOROBENZENE	0.333	1	U	U	1		ug/L
HR8 11	5/13/2019	1,4-DICHLOROBENZENE	0.45	1	U	U	1		ug/L
HR8 11	5/20/2020	1,4-DICHLOROBENZENE	0.333	1	U	U	1		ug/L
HR8 11	5/20/2021	1,4-DICHLOROBENZENE	0.16	1	U	U	1		ug/L
HR8 11	6/9/2022	1,4-DICHLOROBENZENE	0.39	1	U	U	1		ug/L
HR8 11	6/8/2023	1,4-DICHLOROBENZENE	0.39	1.0	U	U	1		ug/L
HR8 11	6/18/2024	1,4-DICHLOROBENZENE	0.39	1.0	U	U	1		ug/L
HR8 11	5/8/2014	1,3-DICHLOROBENZENE	0.3	1	U	U	1		ug/L
HR8 11	4/22/2015	1,3-DICHLOROBENZENE	0.08	1	U	U	1		ug/L
HR8 11	5/21/2018	1,3-DICHLOROBENZENE	0.333	1	U	U	1		ug/L
HR8 11	5/13/2019	1,3-DICHLOROBENZENE	0.37	1	U	U	1		ug/L
HR8 11	5/20/2020	1,3-DICHLOROBENZENE	0.333	1	U	U	1		ug/L
HR8 11	5/20/2021	1,3-DICHLOROBENZENE	0.16	1	U	U	1		ug/L
HR8 11	6/9/2022	1,3-DICHLOROBENZENE	0.33	1	U	U	1		ug/L
HR8 11	6/8/2023	1,3-DICHLOROBENZENE	0.33	1.0	U	U	1		ug/L
HR8 11	6/18/2024	1,3-DICHLOROBENZENE	0.33	1.0	U	U	1		ug/L
HR8 11	5/8/2014	1,2-DICHLOROPROPANE	0.3	1	U	U	1	5	ug/L
HR8 11	4/22/2015	1,2-DICHLOROPROPANE	0.1	1	U	U	1	5	ug/L
HR8 11	5/21/2018	1,2-DICHLOROPROPANE	0.333	1	U	U	1	5	ug/L
HR8 11	5/13/2019	1,2-DICHLOROPROPANE	0.2	1	U	U	1	5	ug/L
HR8 11	5/20/2020	1,2-DICHLOROPROPANE	0.333	1	U	U	1	5	ug/L
HR8 11	5/20/2021	1,2-DICHLOROPROPANE	0.18	1	U	U	1	5	ug/L
HR8 11	6/9/2022	1,2-DICHLOROPROPANE	0.52	1	U	U	1	5	ug/L
HR8 11	6/8/2023	1,2-DICHLOROPROPANE	0.52	1.0	U	U	1	5	ug/L
HR8 11	6/18/2024	1,2-DICHLOROPROPANE	0.24	1.0	U	U	1	5	ug/L
HR8 11	5/8/2014	1,2-DICHLOROETHANE (EDC)	0.3	1	U	U	1	5	ug/L
HR8 11	4/22/2015	1,2-DICHLOROETHANE (EDC)	0.1	1	U	U	1	5	ug/L
HR8 11	5/21/2018	1,2-DICHLOROETHANE (EDC)	0.333	1	U	U	1	5	ug/L
HR8 11	5/13/2019	1,2-DICHLOROETHANE (EDC)	0.23	1	J	J	0.24	5	ug/L
HR8 11	5/20/2020	1,2-DICHLOROETHANE (EDC)	0.333	1	J	J	0.58	5	ug/L
HR8 11	5/20/2021	1,2-DICHLOROETHANE (EDC)	0.17	1	U	U	1	5	ug/L
HR8 11	6/9/2022	1,2-DICHLOROETHANE (EDC)	0.54	1	U	U	1	5	ug/L
HR8 11	6/8/2023	1,2-DICHLOROETHANE (EDC)	0.54	1.0	U	U	1	5	ug/L
HR8 11	6/18/2024	1,2-DICHLOROETHANE (EDC)	0.28	1.0	U	U	1	5	ug/L
HR8 11	5/8/2014	1,2-DICHLOROBENZENE	0.3	1	U	U	1	600	ug/L
HR8 11	4/22/2015	1,2-DICHLOROBENZENE	0.06	1	U	U	1	600	ug/L
HR8 11	5/21/2018	1,2-DICHLOROBENZENE	0.333	1	U	U	1	600	ug/L
HR8 11	5/13/2019	1,2-DICHLOROBENZENE	0.42	1	U	U	1	600	ug/L
HR8 11	5/20/2020	1,2-DICHLOROBENZENE	0.333	1	U	U	1	600	ug/L
HR8 11	5/20/2021	1,2-DICHLOROBENZENE	0.17	1	U	U	1	600	ug/L
HR8 11	6/9/2022	1,2-DICHLOROBENZENE	0.37	1	U	U	1	600	ug/L
HR8 11	6/8/2023	1,2-DICHLOROBENZENE	0.37	1.0	U	U	1	600	ug/L
HR8 11	6/18/2024	1,2-DICHLOROBENZENE	0.14	1.0	U	U	1	600	ug/L

Bold indicates concentration exceeds the MCL or USEPA Regional Screening Levels, [http://epa.gov/reg3hwm/risk/human/rb-concentration\\_table/index.htm](http://epa.gov/reg3hwm/risk/human/rb-concentration_table/index.htm).  
(May 2016 RSL Table)

Station	Date	Analyte	MDL	PQL	Lab Qual	EPA Qual	Result	MCL/RSL	Units
HR8 11	5/8/2014	1,2-DIBROMOETHANE	0.3	1	U	U	1	0.5	ug/L
HR8 11	4/22/2015	1,2-DIBROMOETHANE	0.13	1	U	U	1	0.5	ug/L
HR8 11	5/21/2018	1,2-DIBROMOETHANE	0.333	1	U	U	1	0.5	ug/L
HR8 11	5/13/2019	1,2-DIBROMOETHANE	0.26	1	U	U	1	0.5	ug/L
HR8 11	5/20/2020	1,2-DIBROMOETHANE	0.333	1	U	U	1	0.5	ug/L
HR8 11	5/20/2021	1,2-DIBROMOETHANE	0.22	5	U	U	5	0.5	ug/L
HR8 11	6/9/2022	1,2-DIBROMOETHANE	0.4	1	U	U	1	0.5	ug/L
HR8 11	6/8/2023	1,2-DIBROMOETHANE	0.40	1.0	U	U	1	0.5	ug/L
HR8 11	6/18/2024	1,2-DIBROMOETHANE	0.18	1.0	U	U	1	0.5	ug/L
HR8 11	5/8/2014	1,2-DIBROMO-3-CHLOROPROPANE	0.5	1	U	U	1	0.2	ug/L
HR8 11	4/22/2015	1,2-DIBROMO-3-CHLOROPROPANE	0.41	1	U	U	1	0.2	ug/L
HR8 11	5/21/2018	1,2-DIBROMO-3-CHLOROPROPANE	0.333	1	U	U	1	0.2	ug/L
HR8 11	5/13/2019	1,2-DIBROMO-3-CHLOROPROPANE	0.49	1	U	U	1	0.2	ug/L
HR8 11	5/20/2020	1,2-DIBROMO-3-CHLOROPROPANE	0.333	1	U	U	1	0.2	ug/L
HR8 11	5/20/2021	1,2-DIBROMO-3-CHLOROPROPANE	0.38	5	U	U	5	0.2	ug/L
HR8 11	6/9/2022	1,2-DIBROMO-3-CHLOROPROPANE	1.8	5	U	U	5	0.2	ug/L
HR8 11	6/8/2023	1,2-DIBROMO-3-CHLOROPROPANE	1.8	5.0	U	U	5	0.2	ug/L
HR8 11	6/18/2024	1,2-DIBROMO-3-CHLOROPROPANE	0.42	5.0	U	U	5	0.2	ug/L
HR8 11	5/8/2014	1,2,4-TRICHLOROENZENE	0.3	1	U	U	1	7	ug/L
HR8 11	4/22/2015	1,2,4-TRICHLOROENZENE	0.08	1	U	U	1	7	ug/L
HR8 11	5/21/2018	1,2,4-TRICHLOROENZENE	0.333	1	U	U	1	7	ug/L
HR8 11	5/13/2019	1,2,4-TRICHLOROENZENE	0.54	1	U	U	1	7	ug/L
HR8 11	5/20/2020	1,2,4-TRICHLOROENZENE	0.333	1	U	U	1	7	ug/L
HR8 11	5/20/2021	1,2,4-TRICHLOROENZENE	0.2	1	U	U	1	7	ug/L
HR8 11	6/9/2022	1,2,4-TRICHLOROENZENE	0.58	1	U	U	1	7	ug/L
HR8 11	6/8/2023	1,2,4-TRICHLOROENZENE	0.58	1.0	U	U	1	7	ug/L
HR8 11	6/18/2024	1,2,4-TRICHLOROENZENE	0.58	1.0	U	U	1	7	ug/L
HR8 11	5/8/2014	1,2,3-TRICHLOROENZENE	0.3	1	U	U	1	7	ug/L
HR8 11	4/22/2015	1,2,3-TRICHLOROENZENE	0.09	1	U	U	1	7	ug/L
HR8 11	5/21/2018	1,2,3-TRICHLOROENZENE	0.333	1	U	U	1	7	ug/L
HR8 11	5/13/2019	1,2,3-TRICHLOROENZENE	0.48	1	U	U	1	7	ug/L
HR8 11	5/20/2020	1,2,3-TRICHLOROENZENE	0.333	1	U	U	1	7	ug/L
HR8 11	5/20/2021	1,2,3-TRICHLOROENZENE	0.22	1	U	U	1	7	ug/L
HR8 11	6/9/2022	1,2,3-TRICHLOROENZENE	0.7	2	U	U	2	7	ug/L
HR8 11	6/8/2023	1,2,3-TRICHLOROENZENE	0.70	2.0	U	U	2	7	ug/L
HR8 11	6/18/2024	1,2,3-TRICHLOROENZENE	1.2	4.0	U	U	4	7	ug/L
HR8 11	5/8/2014	1,1-DICHLOROETHYLENE	0.3	1	U	U	1	7	ug/L
HR8 11	4/22/2015	1,1-DICHLOROETHYLENE	0.08	1	U	U	1	7	ug/L
HR8 11	5/21/2018	1,1-DICHLOROETHYLENE	0.333	1	U	U	1	7	ug/L
HR8 11	5/13/2019	1,1-DICHLOROETHYLENE	0.27	1	U	U	1	7	ug/L
HR8 11	5/20/2020	1,1-DICHLOROETHYLENE	0.333	1	U	U	1	7	ug/L
HR8 11	5/20/2021	1,1-DICHLOROETHYLENE	0.24	1	U	U	1	7	ug/L
HR8 11	6/9/2022	1,1-DICHLOROETHYLENE	0.23	1	U	U	1	7	ug/L
HR8 11	6/8/2023	1,1-DICHLOROETHYLENE	0.23	1.0	U	U	1	7	ug/L
HR8 11	6/18/2024	1,1-DICHLOROETHYLENE	0.23	1.0	U	U	1	7	ug/L
HR8 11	5/8/2014	1,1-DICHLOROETHANE	0.3	1	U	U	1	2.8	ug/L
HR8 11	4/22/2015	1,1-DICHLOROETHANE	0.07	1	U	U	1	2.8	ug/L
HR8 11	5/2/2016	1,1-DICHLOROETHANE	0.3	1	U	U	1	2.8	ug/L
HR8 11	4/26/2017	1,1-DICHLOROETHANE	0.333	1	U	U	1	2.8	ug/L
HR8 11	5/21/2018	1,1-DICHLOROETHANE	0.333	1	U	U	1	2.8	ug/L
HR8 11	5/13/2019	1,1-DICHLOROETHANE	0.25	1	U	U	1	2.8	ug/L
HR8 11	5/20/2020	1,1-DICHLOROETHANE	0.333	1	U	U	1	2.8	ug/L
HR8 11	5/20/2021	1,1-DICHLOROETHANE	0.2	1	U	U	1	2.8	ug/L
HR8 11	6/9/2022	1,1-DICHLOROETHANE	0.22	1	U	U	1	2.8	ug/L
HR8 11	6/8/2023	1,1-DICHLOROETHANE	0.22	1.0	U	U	1	2.8	ug/L
HR8 11	6/18/2024	1,1-DICHLOROETHANE	0.22	1.0	U	U	1	2.8	ug/L
HR8 11	5/8/2014	1,1,2-TRICHLOROETHANE	0.3	1	U	U	1	5	ug/L
HR8 11	4/22/2015	1,1,2-TRICHLOROETHANE	0.15	1	U	U	1	5	ug/L
HR8 11	5/21/2018	1,1,2-TRICHLOROETHANE	0.333	1	U	U	1	5	ug/L
HR8 11	5/13/2019	1,1,2-TRICHLOROETHANE	0.25	1	U	U	1	5	ug/L
HR8 11	5/20/2020	1,1,2-TRICHLOROETHANE	0.333	1	U	U	1	5	ug/L
HR8 11	5/20/2021	1,1,2-TRICHLOROETHANE	0.23	1	U	U	1	5	ug/L
HR8 11	6/9/2022	1,1,2-TRICHLOROETHANE	0.27	1	U	U	1	5	ug/L
HR8 11	6/8/2023	1,1,2-TRICHLOROETHANE	0.27	1.0	U	U	1	5	ug/L
HR8 11	6/18/2024	1,1,2-TRICHLOROETHANE	0.27	1.0	U	U	1	5	ug/L
HR8 11	5/8/2014	1,1,2-TRICHLORO-1,2,2-TRIFLUOROETHANE	2	5	U	U	5	ug/L	
HR8 11	4/22/2015	1,1,2-TRICHLORO-1,2,2-TRIFLUOROETHANE	0.1	1	U	U	1	ug/L	
HR8 11	5/21/2018	1,1,2-TRICHLORO-1,2,2-TRIFLUOROETHANE	2.98	5	U	U	5	ug/L	
HR8 11	5/13/2019	1,1,2-TRICHLORO-1,2,2-TRIFLUOROETHANE	0.26	1	U	U	1	ug/L	
HR8 11	5/20/2020	1,1,2-TRICHLORO-1,2,2-TRIFLUOROETHANE	2.98	5	U	U	5	ug/L	
HR8 11	5/20/2021	1,1,2-TRICHLORO-1,2,2-TRIFLUOROETHANE	0.26	1	U	U	1	ug/L	

Bold indicates concentration exceeds the MCL or USEPA Regional Screening Levels, [http://epa.gov/reg3hwd/risk/human/rb-concentration\\_table/index.htm](http://epa.gov/reg3hwd/risk/human/rb-concentration_table/index.htm).  
 (May 2016 RSL Table)

Station	Date	Analyte	MDL	PQL	Lab Qual	EPA Qual	Result	MCL/RSL	Units
HR8 11	6/9/2022	1,1,2-TRICHLORO-1,2,2-TRIFLUOROETHANE	0.73	3	U	U	3		ug/L
HR8 11	6/8/2023	1,1,2-TRICHLORO-1,2,2-TRIFLUOROETHANE	0.73	3.0	U	U	3		ug/L
HR8 11	6/18/2024	1,1,2-TRICHLORO-1,2,2-TRIFLUOROETHANE	0.73	3.0	U	U	3		ug/L
HR8 11	5/8/2014	1,1,2,2-TETRACHLOROETHANE	0.3	1	U	U	1	0.076	ug/L
HR8 11	4/22/2015	1,1,2,2-TETRACHLOROETHANE	0.1	1	U	U	1	0.076	ug/L
HR8 11	5/21/2018	1,1,2,2-TETRACHLOROETHANE	0.333	1	U	U	1	0.076	ug/L
HR8 11	5/13/2019	1,1,2,2-TETRACHLOROETHANE	0.34	1	U	U	1	0.076	ug/L
HR8 11	5/20/2020	1,1,2,2-TETRACHLOROETHANE	0.333	1	U	U	1	0.076	ug/L
HR8 11	5/20/2021	1,1,2,2-TETRACHLOROETHANE	0.12	1	U	U	1	0.076	ug/L
HR8 11	6/9/2022	1,1,2,2-TETRACHLOROETHANE	0.21	1	U	U	1	0.076	ug/L
HR8 11	6/8/2023	1,1,2,2-TETRACHLOROETHANE	0.21	1.0	U	U	1	0.076	ug/L
HR8 11	6/18/2024	1,1,2,2-TETRACHLOROETHANE	0.21	1.0	U	U	1	0.076	ug/L
HR8 11	5/8/2014	1,1,1-TRICHLOROETHANE	0.3	1	U	U	1	200	ug/L
HR8 11	4/22/2015	1,1,1-TRICHLOROETHANE	0.07	1	U	U	1	200	ug/L
HR8 11	5/2/2016	1,1,1-TRICHLOROETHANE	0.3	1	U	U	1	200	ug/L
HR8 11	4/26/2017	1,1,1-TRICHLOROETHANE	0.333	1	U	U	1	200	ug/L
HR8 11	5/21/2018	1,1,1-TRICHLOROETHANE	0.333	1	U	U	1	200	ug/L
HR8 11	5/13/2019	1,1,1-TRICHLOROETHANE	0.25	1	U	U	1	200	ug/L
HR8 11	5/20/2020	1,1,1-TRICHLOROETHANE	0.333	1	U	U	1	200	ug/L
HR8 11	5/20/2021	1,1,1-TRICHLOROETHANE	0.2	1	U	U	1	200	ug/L
HR8 11	6/9/2022	1,1,1-TRICHLOROETHANE	0.39	1	U	U	1	200	ug/L
HR8 11	6/8/2023	1,1,1-TRICHLOROETHANE	0.39	1.0	U	U	1	200	ug/L
HR8 11	6/18/2024	1,1,1-TRICHLOROETHANE	0.39	1.0	U	U	1	200	ug/L
HSL 3D	5/7/2014	TRITIUM	0.453	1.5			5.86	20	pCi/mL
HSL 3D	5/7/2014	TRITIUM	0.452	1.5			5.8	20	pCi/mL
HSL 3D	4/22/2015	TRITIUM	0.45	1.49			5.52	20	pCi/mL
HSL 3D	5/2/2016	TRITIUM	0.479	1.44			4.27	20	pCi/mL
HSL 3D	4/26/2017	TRITIUM	0.451	1.4			4.16	20	pCi/mL
HSL 3D	5/21/2018	TRITIUM	0.507	1.45			4.11	20	pCi/mL
HSL 3D	5/13/2019	TRITIUM	0.418	1.26			3.67	20	pCi/mL
HSL 3D	5/20/2020	TRITIUM	0.3	1.126			4.23	20	pCi/mL
HSL 3D	5/20/2021	TRITIUM	0.392	1.368			5.6	20	pCi/mL
HSL 3D	6/9/2022	TRITIUM	0.278	1.204			4.81	20	pCi/mL
HSL 3D	6/8/2023	TRITIUM	0.233	0.913			3.15	20	pCi/mL
HSL 3D	6/18/2024	TRITIUM		1.075			3.57	20	pCi/mL
HSL 3D	5/7/2014	TRICHLOROFLUOROMETHANE	0.3	1	U	U	1	5200	ug/L
HSL 3D	4/22/2015	TRICHLOROFLUOROMETHANE	0.11	1	U	U	1	5200	ug/L
HSL 3D	5/21/2018	TRICHLOROFLUOROMETHANE	0.333	1	U	U	1	5200	ug/L
HSL 3D	5/13/2019	TRICHLOROFLUOROMETHANE	0.26	1	U	U	1	5200	ug/L
HSL 3D	5/20/2020	TRICHLOROFLUOROMETHANE	0.333	1	U	U	1	5200	ug/L
HSL 3D	5/20/2021	TRICHLOROFLUOROMETHANE	0.2	2	U	U	2	5200	ug/L
HSL 3D	6/9/2022	TRICHLOROFLUOROMETHANE	0.57	2	U	U	2	5200	ug/L
HSL 3D	6/8/2023	TRICHLOROFLUOROMETHANE	0.57	2.0	U	U	2	5200	ug/L
HSL 3D	6/18/2024	TRICHLOROFLUOROMETHANE	0.20	2.0	U	U	2	5200	ug/L
HSL 3D	5/7/2014	TRICHLOROETHYLENE (TCE)	0.3	1	U	U	1	5	ug/L
HSL 3D	4/22/2015	TRICHLOROETHYLENE (TCE)	0.25	1	U	U	1	5	ug/L
HSL 3D	5/2/2016	TRICHLOROETHYLENE (TCE)	0.3	1	U	U	1	5	ug/L
HSL 3D	4/26/2017	TRICHLOROETHYLENE (TCE)	0.333	1	U	U	1	5	ug/L
HSL 3D	5/21/2018	TRICHLOROETHYLENE (TCE)	0.333	1	U	U	1	5	ug/L
HSL 3D	5/13/2019	TRICHLOROETHYLENE (TCE)	0.31	1	U	U	1	5	ug/L
HSL 3D	5/20/2020	TRICHLOROETHYLENE (TCE)	0.333	1	U	U	1	5	ug/L
HSL 3D	5/20/2021	TRICHLOROETHYLENE (TCE)	0.18	1	U	U	1	5	ug/L
HSL 3D	6/9/2022	TRICHLOROETHYLENE (TCE)	0.3	1	U	U	1	5	ug/L
HSL 3D	6/8/2023	TRICHLOROETHYLENE (TCE)	0.30	1.0	U	U	1	5	ug/L
HSL 3D	6/18/2024	TRICHLOROETHYLENE (TCE)	0.30	1.0	U	U	1	5	ug/L
HSL 3D	5/7/2014	TRANS-1,3-DICHLOROPROPENE	0.3	1	U	U	1	0.47	ug/L
HSL 3D	4/22/2015	TRANS-1,3-DICHLOROPROPENE	0.08	1	U	U	1	0.47	ug/L
HSL 3D	5/21/2018	TRANS-1,3-DICHLOROPROPENE	0.333	1	U	U	1	0.47	ug/L
HSL 3D	5/13/2019	TRANS-1,3-DICHLOROPROPENE	0.27	1	U	U	1	0.47	ug/L
HSL 3D	5/20/2020	TRANS-1,3-DICHLOROPROPENE	0.333	1	U	U	1	0.47	ug/L
HSL 3D	5/20/2021	TRANS-1,3-DICHLOROPROPENE	0.18	1	U	U	1	0.47	ug/L
HSL 3D	6/9/2022	TRANS-1,3-DICHLOROPROPENE	0.65	2	U	U	2	0.47	ug/L
HSL 3D	6/8/2023	TRANS-1,3-DICHLOROPROPENE	0.65	2.0	U	U	2	0.47	ug/L
HSL 3D	6/18/2024	TRANS-1,3-DICHLOROPROPENE	0.14	1.0	U	U	1	0.47	ug/L
HSL 3D	5/7/2014	TRANS-1,2-DICHLOROETHYLENE	0.3	1	U	U	1	100	ug/L
HSL 3D	4/22/2015	TRANS-1,2-DICHLOROETHYLENE	0.08	1	U	U	1	100	ug/L
HSL 3D	5/21/2018	TRANS-1,2-DICHLOROETHYLENE	0.333	1	U	U	1	100	ug/L
HSL 3D	5/13/2019	TRANS-1,2-DICHLOROETHYLENE	0.26	1	U	U	1	100	ug/L
HSL 3D	5/20/2020	TRANS-1,2-DICHLOROETHYLENE	0.333	1	U	U	1	100	ug/L
HSL 3D	5/20/2021	TRANS-1,2-DICHLOROETHYLENE	0.21	1	U	U	1	100	ug/L
HSL 3D	6/9/2022	TRANS-1,2-DICHLOROETHYLENE	0.37	1	U	U	1	100	ug/L

Bold indicates concentration exceeds the MCL or USEPA Regional Screening Levels, [http://epa.gov/reg3hwmr/risk/human/rb-concentration\\_table/index.htm](http://epa.gov/reg3hwmr/risk/human/rb-concentration_table/index.htm).  
(May 2016 RSL Table)

Station	Date	Analyte	MDL	PQL	Lab Qual	EPA Qual	Result	MCL/RSL	Units
HSL 3D	6/8/2023	TRANS-1,2-DICHLOROETHYLENE	0.37	1.0	U	U	1	100	ug/L
HSL 3D	6/18/2024	TRANS-1,2-DICHLOROETHYLENE	0.37	1.0	U	U	1	100	ug/L
HSL 3D	5/7/2014	TOLUENE	0.3	1	U	U	1	1000	ug/L
HSL 3D	4/22/2015	TOLUENE	0.07	1	J	U	0.15	1000	ug/L
HSL 3D	5/21/2018	TOLUENE	0.333	1	U	U	1	1000	ug/L
HSL 3D	5/13/2019	TOLUENE	0.24	1	U	U	1	1000	ug/L
HSL 3D	5/20/2020	TOLUENE	0.333	1	U	U	1	1000	ug/L
HSL 3D	5/20/2021	TOLUENE	0.24	1	U	U	1	1000	ug/L
HSL 3D	6/9/2022	TOLUENE	0.32	1	U	U	1	1000	ug/L
HSL 3D	6/8/2023	TOLUENE	0.32	1.0	U	U	1	1000	ug/L
HSL 3D	6/18/2024	TOLUENE	0.32	1.0	U	U	1	1000	ug/L
HSL 3D	5/7/2014	TETRACHLOROETHYLENE (PCE)	0.3	1	U	U	1	5	ug/L
HSL 3D	4/22/2015	TETRACHLOROETHYLENE (PCE)	0.18	1	U	U	1	5	ug/L
HSL 3D	5/21/2018	TETRACHLOROETHYLENE (PCE)	0.333	1	U	U	1	5	ug/L
HSL 3D	5/13/2019	TETRACHLOROETHYLENE (PCE)	0.31	1	U	U	1	5	ug/L
HSL 3D	5/20/2020	TETRACHLOROETHYLENE (PCE)	0.333	1	U	U	1	5	ug/L
HSL 3D	5/20/2021	TETRACHLOROETHYLENE (PCE)	0.19	1	U	U	1	5	ug/L
HSL 3D	6/9/2022	TETRACHLOROETHYLENE (PCE)	0.4	1	U	U	1	5	ug/L
HSL 3D	6/8/2023	TETRACHLOROETHYLENE (PCE)	0.40	1.0	U	U	1	5	ug/L
HSL 3D	6/18/2024	TETRACHLOROETHYLENE (PCE)	0.40	1.0	U	U	1	5	ug/L
HSL 3D	5/7/2014	STYRENE	0.3	1	U	U	1	100	ug/L
HSL 3D	4/22/2015	STYRENE	0.07	1	U	U	1	100	ug/L
HSL 3D	5/21/2018	STYRENE	0.333	1	U	U	1	100	ug/L
HSL 3D	5/13/2019	STYRENE	0.35	1	U	U	1	100	ug/L
HSL 3D	5/20/2020	STYRENE	0.333	1	U	U	1	100	ug/L
HSL 3D	5/20/2021	STYRENE	0.22	1	U	U	1	100	ug/L
HSL 3D	6/9/2022	STYRENE	0.36	1	U	U	1	100	ug/L
HSL 3D	6/8/2023	STYRENE	0.36	1.0	U	U	1	100	ug/L
HSL 3D	6/18/2024	STYRENE	0.13	1.0	U	U	1	100	ug/L
HSL 3D	5/7/2014	O-XYLENE	0.3	1	U	U	1	190	ug/L
HSL 3D	4/22/2015	O-XYLENE	0.06	1	U	U	1	190	ug/L
HSL 3D	5/21/2018	O-XYLENE	0.333	1	U	U	1	190	ug/L
HSL 3D	5/13/2019	O-XYLENE	0.43	1	U	U	1	190	ug/L
HSL 3D	5/20/2020	O-XYLENE	0.333	1	U	U	1	190	ug/L
HSL 3D	5/20/2021	O-XYLENE	0.21	1	U	U	1	190	ug/L
HSL 3D	6/9/2022	O-XYLENE	0.33	1	U	U	1	190	ug/L
HSL 3D	6/8/2023	O-XYLENE	0.33	1.0	U	U	1	190	ug/L
HSL 3D	6/18/2024	O-XYLENE	0.11	1.0	U	U	1	190	ug/L
HSL 3D	5/7/2014	NONVOLATILE BETA	4.33	9.57	U	U	1.33	50	pCi/L
HSL 3D	4/22/2015	NONVOLATILE BETA	4.34	10.3	U	U	3.47	50	pCi/L
HSL 3D	5/2/2016	NONVOLATILE BETA	4.04	9.57	U	U	2.91	50	pCi/L
HSL 3D	4/26/2017	NONVOLATILE BETA	4.21	9.57	U	U	1.61	50	pCi/L
HSL 3D	5/21/2018	NONVOLATILE BETA	2.57	6.08	U	U	1.49	50	pCi/L
HSL 3D	5/13/2019	NONVOLATILE BETA	4.2	9.74	U	U	2.22	50	pCi/L
HSL 3D	5/20/2020	NONVOLATILE BETA	0.906	2.124	J	J	1.04	50	pCi/L
HSL 3D	5/20/2021	NONVOLATILE BETA	0.939	2.159	U	U	0.559	50	pCi/L
HSL 3D	6/9/2022	NONVOLATILE BETA	1.1	2.908			3.07	50	pCi/L
HSL 3D	6/8/2023	NONVOLATILE BETA	0.949	2.503			2.58	50	pCi/L
HSL 3D	6/18/2024	NONVOLATILE BETA		2.545			2.51	50	pCi/L
HSL 3D	5/7/2014	METHYLCYCLOHEXANE	0.3	1	U	U	1		ug/L
HSL 3D	4/22/2015	METHYLCYCLOHEXANE	0.1	4	U	U	4		ug/L
HSL 3D	5/21/2018	METHYLCYCLOHEXANE	0.333	1	U	U	1		ug/L
HSL 3D	5/13/2019	METHYLCYCLOHEXANE	0.32	4	U	U	4		ug/L
HSL 3D	5/20/2020	METHYLCYCLOHEXANE	0.333	1	U	U	1		ug/L
HSL 3D	5/20/2021	METHYLCYCLOHEXANE	0.15	1	U	U	1		ug/L
HSL 3D	6/9/2022	METHYLCYCLOHEXANE	0.31	1	U	U	1		ug/L
HSL 3D	6/8/2023	METHYLCYCLOHEXANE	0.31	1.0	U	U	1		ug/L
HSL 3D	6/18/2024	METHYLCYCLOHEXANE	0.31	1.0	U	U	1		ug/L
HSL 3D	5/7/2014	METHYL TERTIARY BUTYL ETHER (MTBE)	0.3	1	U	U	1	14	ug/L
HSL 3D	4/22/2015	METHYL TERTIARY BUTYL ETHER (MTBE)	0.11	2	U	U	2	14	ug/L
HSL 3D	5/21/2018	METHYL TERTIARY BUTYL ETHER (MTBE)	0.333	1	U	U	1	14	ug/L
HSL 3D	5/13/2019	METHYL TERTIARY BUTYL ETHER (MTBE)	0.31	2	U	U	2	14	ug/L
HSL 3D	5/20/2020	METHYL TERTIARY BUTYL ETHER (MTBE)	0.333	1	U	U	1	14	ug/L
HSL 3D	5/20/2021	METHYL TERTIARY BUTYL ETHER (MTBE)	0.16	5	U	U	5	14	ug/L
HSL 3D	6/9/2022	METHYL TERTIARY BUTYL ETHER (MTBE)	0.25	5	U	U	5	14	ug/L
HSL 3D	6/8/2023	METHYL TERTIARY BUTYL ETHER (MTBE)	0.25	5.0	U	U	5	14	ug/L
HSL 3D	6/18/2024	METHYL TERTIARY BUTYL ETHER (MTBE)	0.25	5.0	U	U	5	14	ug/L
HSL 3D	5/7/2014	METHYL ISOBUTYL KETONE	1.5	5	U	U	5	6300	ug/L
HSL 3D	4/22/2015	METHYL ISOBUTYL KETONE	0.12	5	U	U	5	6300	ug/L
HSL 3D	5/21/2018	METHYL ISOBUTYL KETONE	1.67	5	U	U	5	6300	ug/L
HSL 3D	5/13/2019	METHYL ISOBUTYL KETONE	0.51	5	U	U	5	6300	ug/L

Bold indicates concentration exceeds the MCL or USEPA Regional Screening Levels, [http://epa.gov/reg3hwmd/risk/human/rb-concentration\\_table/index.htm](http://epa.gov/reg3hwmd/risk/human/rb-concentration_table/index.htm).  
 (May 2016 RSL Table)

Station	Date	Analyte	MDL	PQL	Lab Qual	EPA Qual	Result	MCL/RSL	Units
HSL 3D	5/20/2020	METHYL ISOBUTYL KETONE	1.67		5 U	U	5	6300	ug/L
HSL 3D	5/20/2021	METHYL ISOBUTYL KETONE	0.46		5 U	U	5	6300	ug/L
HSL 3D	6/9/2022	METHYL ISOBUTYL KETONE	0.98	5	U	U	5	6300	ug/L
HSL 3D	6/8/2023	METHYL ISOBUTYL KETONE	0.98	5.0	U	U	5	6300	ug/L
HSL 3D	6/18/2024	METHYL ISOBUTYL KETONE	0.98	5.0	U	U	5	6300	ug/L
HSL 3D	5/7/2014	METHYL ETHYL KETONE	1.5		5 U	U	5	5600	ug/L
HSL 3D	4/22/2015	METHYL ETHYL KETONE	0.52		5 U	U	5	5600	ug/L
HSL 3D	5/21/2018	METHYL ETHYL KETONE	1.67		5 U	U	5	5600	ug/L
HSL 3D	5/13/2019	METHYL ETHYL KETONE	0.72		5 U	U	5	5600	ug/L
HSL 3D	5/20/2020	METHYL ETHYL KETONE	1.67		5 U	U	5	5600	ug/L
HSL 3D	5/20/2021	METHYL ETHYL KETONE	1.4	20	U	U	20	5600	ug/L
HSL 3D	6/9/2022	METHYL ETHYL KETONE	5.9	15	U	U	15	5600	ug/L
HSL 3D	6/8/2023	METHYL ETHYL KETONE	6.0	15	U	U	15	5600	ug/L
HSL 3D	6/18/2024	METHYL ETHYL KETONE	4.6	10	U	U	10	5600	ug/L
HSL 3D	5/7/2014	METHYL ACETATE	1.5		5 U	U	5	20000	ug/L
HSL 3D	4/22/2015	METHYL ACETATE	0.37		25 U	U	25	20000	ug/L
HSL 3D	5/21/2018	METHYL ACETATE	1.67		5 U	U	5	20000	ug/L
HSL 3D	5/13/2019	METHYL ACETATE	2.7		25 U	U	25	20000	ug/L
HSL 3D	5/20/2020	METHYL ACETATE	1.67		5 U	U	5	20000	ug/L
HSL 3D	5/20/2021	METHYL ACETATE	0.68		5 U	U	5	20000	ug/L
HSL 3D	6/9/2022	METHYL ACETATE	1.6	5	U	U	5	20000	ug/L
HSL 3D	6/8/2023	METHYL ACETATE	1.6	5.0	U	U	5	20000	ug/L
HSL 3D	6/18/2024	METHYL ACETATE	1.6	5.0	U	U	5	20000	ug/L
HSL 3D	5/7/2014	M,P-XYLENE	0.3		2 U	U	2	190	ug/L
HSL 3D	4/22/2015	M,P-XYLENE	0.14		2 U	U	2	190	ug/L
HSL 3D	5/21/2018	M,P-XYLENE	0.667		2 U	U	2	190	ug/L
HSL 3D	5/13/2019	M,P-XYLENE	0.39		2 U	U	2	190	ug/L
HSL 3D	5/20/2020	M,P-XYLENE	0.667		2 U	U	2	190	ug/L
HSL 3D	5/20/2021	M,P-XYLENE	0.2		2 U	U	2	190	ug/L
HSL 3D	6/9/2022	M,P-XYLENE	0.36	2	U	U	2	190	ug/L
HSL 3D	6/8/2023	M,P-XYLENE	0.36	2.0	U	U	2	190	ug/L
HSL 3D	6/18/2024	M,P-XYLENE	0.36	2.0	U	U	2	190	ug/L
HSL 3D	5/7/2014	GROSS ALPHA	2.17	5.69	U	U	1.64	15	pCi/L
HSL 3D	4/22/2015	GROSS ALPHA	2.09	5.65	U	U	1.72	15	pCi/L
HSL 3D	5/2/2016	GROSS ALPHA	2.27	3.91	U	U	0.00207	15	pCi/L
HSL 3D	4/26/2017	GROSS ALPHA	2.35	5.15	U	U	0.81	15	pCi/L
HSL 3D	5/21/2018	GROSS ALPHA	1.44	3.36	U	U	0.613	15	pCi/L
HSL 3D	5/13/2019	GROSS ALPHA	2.43	6.11	U	U	1.61	15	pCi/L
HSL 3D	5/20/2020	GROSS ALPHA	1.3	2.896	U	U	0.714	15	pCi/L
HSL 3D	5/20/2021	GROSS ALPHA	1.11	3.11	J	J	2.74	15	pCi/L
HSL 3D	6/9/2022	GROSS ALPHA	1.44	3.424	J	J	1.48	15	pCi/L
HSL 3D	6/8/2023	GROSS ALPHA	1.42	3.7			2.94	15	pCi/L
HSL 3D	6/18/2024	GROSS ALPHA		3.38			3.82	15	pCi/L
HSL 3D	5/7/2014	ETHYLBENZENE	0.3		1 U	U	1	700	ug/L
HSL 3D	4/22/2015	ETHYLBENZENE	0.09		1 U	U	1	700	ug/L
HSL 3D	5/21/2018	ETHYLBENZENE	0.333		1 U	U	1	700	ug/L
HSL 3D	5/13/2019	ETHYLBENZENE	0.34		1 U	U	1	700	ug/L
HSL 3D	5/20/2020	ETHYLBENZENE	0.333		1 U	U	1	700	ug/L
HSL 3D	5/20/2021	ETHYLBENZENE	0.18		1 U	U	1	700	ug/L
HSL 3D	6/9/2022	ETHYLBENZENE	0.3	1	U	U	1	700	ug/L
HSL 3D	6/8/2023	ETHYLBENZENE	0.30	1.0	U	U	1	700	ug/L
HSL 3D	6/18/2024	ETHYLBENZENE	0.14	1.0	U	U	1	700	ug/L
HSL 3D	5/7/2014	DICHLOROMETHANE (METHYLENE CHLORIDE)	1		5 U	U	5	5	ug/L
HSL 3D	4/22/2015	DICHLOROMETHANE (METHYLENE CHLORIDE)	0.27		1 U	U	1	5	ug/L
HSL 3D	5/21/2018	DICHLOROMETHANE (METHYLENE CHLORIDE)	1.67		5 U	U	5	5	ug/L
HSL 3D	5/13/2019	DICHLOROMETHANE (METHYLENE CHLORIDE)	0.27		1 U	U	1	5	ug/L
HSL 3D	5/20/2020	DICHLOROMETHANE (METHYLENE CHLORIDE)	1.67		5 U	U	5	5	ug/L
HSL 3D	5/20/2021	DICHLOROMETHANE (METHYLENE CHLORIDE)	0.17		5 U	U	5	5	ug/L
HSL 3D	6/9/2022	DICHLOROMETHANE (METHYLENE CHLORIDE)	0.94	2	U	U	2	5	ug/L
HSL 3D	6/8/2023	DICHLOROMETHANE (METHYLENE CHLORIDE)	0.94	2.0	U	U	2	5	ug/L
HSL 3D	6/18/2024	DICHLOROMETHANE (METHYLENE CHLORIDE)	0.94	2.0	U	U	2	5	ug/L
HSL 3D	5/7/2014	DICHLORODIFLUOROMETHANE	0.3		1 U	U	1	200	ug/L
HSL 3D	4/22/2015	DICHLORODIFLUOROMETHANE	0.08		2 U	U	2	200	ug/L
HSL 3D	5/21/2018	DICHLORODIFLUOROMETHANE	0.355		1 U	U	1	200	ug/L
HSL 3D	5/13/2019	DICHLORODIFLUOROMETHANE	0.66		2 U	U	2	200	ug/L
HSL 3D	5/20/2020	DICHLORODIFLUOROMETHANE	0.355		1 U	U	1	200	ug/L
HSL 3D	5/20/2021	DICHLORODIFLUOROMETHANE	0.35		2 U	U	2	200	ug/L
HSL 3D	6/9/2022	DICHLORODIFLUOROMETHANE	0.96	3	U	U	3	200	ug/L
HSL 3D	6/8/2023	DICHLORODIFLUOROMETHANE	0.96	3.0	U	U	3	200	ug/L
HSL 3D	6/18/2024	DICHLORODIFLUOROMETHANE	0.30	2.0	U	U	2	200	ug/L
HSL 3D	5/7/2014	DIBROMOCHLOROMETHANE	0.3		1 U	U	1	80	ug/L

Bold indicates concentration exceeds the MCL or USEPA Regional Screening Levels, [http://epa.gov/reg3hwm/risk/human/rb-concentration\\_table/index.htm](http://epa.gov/reg3hwm/risk/human/rb-concentration_table/index.htm).  
(May 2016 RSL Table)

Station	Date	Analyte	MDL	PQL	Lab Qual	EPA Qual	Result	MCL/RSL	Units
HSL 3D	4/22/2015	DIBROMOCHLOROMETHANE	0.13	1	U	U	1	80	ug/L
HSL 3D	5/21/2018	DIBROMOCHLOROMETHANE	0.333	1	U	U	1	80	ug/L
HSL 3D	5/13/2019	DIBROMOCHLOROMETHANE	0.14	1	U	U	1	80	ug/L
HSL 3D	5/20/2020	DIBROMOCHLOROMETHANE	0.333	1	U	U	1	80	ug/L
HSL 3D	5/20/2021	DIBROMOCHLOROMETHANE	0.21	1	U	U	1	80	ug/L
HSL 3D	6/9/2022	DIBROMOCHLOROMETHANE	0.62	2	U	U	2	80	ug/L
HSL 3D	6/8/2023	DIBROMOCHLOROMETHANE	0.62	2.0	U	U	2	80	ug/L
HSL 3D	6/18/2024	DIBROMOCHLOROMETHANE	0.28	1.0	U	U	1	80	ug/L
HSL 3D	5/7/2014	CYCLOHEXANE	0.3	1	U	U	1	13000	ug/L
HSL 3D	4/22/2015	CYCLOHEXANE	0.07	1	U	U	1	13000	ug/L
HSL 3D	5/21/2018	CYCLOHEXANE	0.333	1	U	U	1	13000	ug/L
HSL 3D	5/13/2019	CYCLOHEXANE	0.35	1	U	U	1	13000	ug/L
HSL 3D	5/20/2020	CYCLOHEXANE	0.333	1	U	U	1	13000	ug/L
HSL 3D	5/20/2021	CYCLOHEXANE	0.11	1	U	U	1	13000	ug/L
HSL 3D	6/9/2022	CYCLOHEXANE	0.44	1	U	U	1	13000	ug/L
HSL 3D	6/8/2023	CYCLOHEXANE	0.44	1.0	U	U	1	13000	ug/L
HSL 3D	6/18/2024	CYCLOHEXANE	0.44	1.0	U	U	1	13000	ug/L
HSL 3D	5/7/2014	CUMENE (ISOPROPYLBENZENE)	0.3	1	U	U	1	450	ug/L
HSL 3D	4/22/2015	CUMENE (ISOPROPYLBENZENE)	0.08	1	U	U	1	450	ug/L
HSL 3D	5/21/2018	CUMENE (ISOPROPYLBENZENE)	0.333	1	U	U	1	450	ug/L
HSL 3D	5/13/2019	CUMENE (ISOPROPYLBENZENE)	0.46	1	U	U	1	450	ug/L
HSL 3D	5/20/2020	CUMENE (ISOPROPYLBENZENE)	0.333	1	U	U	1	450	ug/L
HSL 3D	5/20/2021	CUMENE (ISOPROPYLBENZENE)	0.19	1	U	U	1	450	ug/L
HSL 3D	6/9/2022	CUMENE (ISOPROPYLBENZENE)	0.36	1	U	U	1	450	ug/L
HSL 3D	6/8/2023	CUMENE (ISOPROPYLBENZENE)	0.36	1.0	U	U	1	450	ug/L
HSL 3D	6/18/2024	CUMENE (ISOPROPYLBENZENE)	0.16	1.0	U	U	1	450	ug/L
HSL 3D	5/7/2014	CIS-1,3-DICHLOROPROPENE	0.3	1	U	U	1	0.47	ug/L
HSL 3D	4/22/2015	CIS-1,3-DICHLOROPROPENE	0.07	1	U	U	1	0.47	ug/L
HSL 3D	5/21/2018	CIS-1,3-DICHLOROPROPENE	0.333	1	U	U	1	0.47	ug/L
HSL 3D	5/13/2019	CIS-1,3-DICHLOROPROPENE	0.24	1	U	U	1	0.47	ug/L
HSL 3D	5/20/2020	CIS-1,3-DICHLOROPROPENE	0.333	1	U	U	1	0.47	ug/L
HSL 3D	5/20/2021	CIS-1,3-DICHLOROPROPENE	0.14	1	U	U	1	0.47	ug/L
HSL 3D	6/9/2022	CIS-1,3-DICHLOROPROPENE	0.63	2	U	U	2	0.47	ug/L
HSL 3D	6/8/2023	CIS-1,3-DICHLOROPROPENE	0.63	2.0	U	U	2	0.47	ug/L
HSL 3D	6/18/2024	CIS-1,3-DICHLOROPROPENE	0.16	1.0	U	U	1	0.47	ug/L
HSL 3D	5/7/2014	CIS-1,2-DICHLOROETHYLENE	0.3	1	U	U	1	0.47	ug/L
HSL 3D	4/22/2015	CIS-1,2-DICHLOROETHYLENE	0.09	1	U	U	1	0.47	ug/L
HSL 3D	5/21/2018	CIS-1,2-DICHLOROETHYLENE	0.333	1	U	U	1	0.47	ug/L
HSL 3D	5/13/2019	CIS-1,2-DICHLOROETHYLENE	0.23	1	U	U	1	0.47	ug/L
HSL 3D	5/20/2020	CIS-1,2-DICHLOROETHYLENE	0.333	1	U	U	1	0.47	ug/L
HSL 3D	5/20/2021	CIS-1,2-DICHLOROETHYLENE	0.15	1	U	U	1	0.47	ug/L
HSL 3D	6/9/2022	CIS-1,2-DICHLOROETHYLENE	0.32	1	U	U	1	0.47	ug/L
HSL 3D	6/8/2023	CIS-1,2-DICHLOROETHYLENE	0.32	1.0	U	U	1	0.47	ug/L
HSL 3D	6/18/2024	CIS-1,2-DICHLOROETHYLENE	0.32	1.0	U	U	1	0.47	ug/L
HSL 3D	5/7/2014	CHLOROMETHANE (METHYL CHLORIDE)	0.3	1	U	U	1	190	ug/L
HSL 3D	4/22/2015	CHLOROMETHANE (METHYL CHLORIDE)	0.08	2	U	U	2	190	ug/L
HSL 3D	5/21/2018	CHLOROMETHANE (METHYL CHLORIDE)	0.333	1	U	U	1	190	ug/L
HSL 3D	5/13/2019	CHLOROMETHANE (METHYL CHLORIDE)	0.32	2	U	U	2	190	ug/L
HSL 3D	5/20/2020	CHLOROMETHANE (METHYL CHLORIDE)	0.333	1	U	U	1	190	ug/L
HSL 3D	5/20/2021	CHLOROMETHANE (METHYL CHLORIDE)	0.57	2	U	U	2	190	ug/L
HSL 3D	6/9/2022	CHLOROMETHANE (METHYL CHLORIDE)	0.75	2	U	U	2	190	ug/L
HSL 3D	6/8/2023	CHLOROMETHANE (METHYL CHLORIDE)	0.75	2.0	U	U	2	190	ug/L
HSL 3D	6/18/2024	CHLOROMETHANE (METHYL CHLORIDE)	0.23	2.0	U	U	2	190	ug/L
HSL 3D	5/7/2014	CHLOROFORM	0.3	1	U	U	1	80	ug/L
HSL 3D	4/22/2015	CHLOROFORM	0.1	1	U	U	1	80	ug/L
HSL 3D	5/21/2018	CHLOROFORM	0.333	1	U	U	1	80	ug/L
HSL 3D	5/13/2019	CHLOROFORM	0.24	1	U	U	1	80	ug/L
HSL 3D	5/20/2020	CHLOROFORM	0.333	1	U	U	1	80	ug/L
HSL 3D	5/20/2021	CHLOROFORM	0.22	1	U	U	1	80	ug/L
HSL 3D	6/9/2022	CHLOROFORM	0.36	1	U	U	1	80	ug/L
HSL 3D	6/8/2023	CHLOROFORM	0.36	1.0	U	U	1	80	ug/L
HSL 3D	6/18/2024	CHLOROFORM	0.36	1.0	U	U	1	80	ug/L
HSL 3D	5/7/2014	CHLOROETHENE (VINYL CHLORIDE)	0.3	1	U	U	1	2	ug/L
HSL 3D	4/22/2015	CHLOROETHENE (VINYL CHLORIDE)	0.08	2	U	U	2	2	ug/L
HSL 3D	5/21/2018	CHLOROETHENE (VINYL CHLORIDE)	0.333	1	U	U	1	2	ug/L
HSL 3D	5/13/2019	CHLOROETHENE (VINYL CHLORIDE)	0.19	2	U	U	2	2	ug/L
HSL 3D	5/20/2020	CHLOROETHENE (VINYL CHLORIDE)	0.333	1	U	U	1	2	ug/L
HSL 3D	5/20/2021	CHLOROETHENE (VINYL CHLORIDE)	0.28	1	U	U	1	2	ug/L
HSL 3D	6/9/2022	CHLOROETHENE (VINYL CHLORIDE)	0.51	2	U	U	2	2	ug/L
HSL 3D	6/8/2023	CHLOROETHENE (VINYL CHLORIDE)	0.51	2.0	U	U	2	2	ug/L
HSL 3D	6/18/2024	CHLOROETHENE (VINYL CHLORIDE)	0.23	1.0	U	U	1	2	ug/L

Bold indicates concentration exceeds the MCL or USEPA Regional Screening Levels, [http://epa.gov/reg3hwm/risk/human/rb-concentration\\_table/index.htm](http://epa.gov/reg3hwm/risk/human/rb-concentration_table/index.htm).  
(May 2016 RSL Table)

Station	Date	Analyte	MDL	PQL	Lab Qual	EPA Qual	Result	MCL/RSL	Units
HSL 3D	5/7/2014	CHLOROETHANE (ETHYL CHLORIDE)	0.3	1	U	U	1	21000	ug/L
HSL 3D	4/22/2015	CHLOROETHANE (ETHYL CHLORIDE)	0.1	2	U	U	2	21000	ug/L
HSL 3D	5/21/2018	CHLOROETHANE (ETHYL CHLORIDE)	0.333	1	U	U	1	21000	ug/L
HSL 3D	5/13/2019	CHLOROETHANE (ETHYL CHLORIDE)	0.32	2	U	U	2	21000	ug/L
HSL 3D	5/20/2020	CHLOROETHANE (ETHYL CHLORIDE)	0.333	1	U	U	1	21000	ug/L
HSL 3D	5/20/2021	CHLOROETHANE (ETHYL CHLORIDE)	0.36	4	U	U	4	21000	ug/L
HSL 3D	6/9/2022	CHLOROETHANE (ETHYL CHLORIDE)	1.4	4	U	U	4	21000	ug/L
HSL 3D	6/8/2023	CHLOROETHANE (ETHYL CHLORIDE)	1.4	4.0	U	U	4	21000	ug/L
HSL 3D	6/18/2024	CHLOROETHANE (ETHYL CHLORIDE)	0.64	2.0	U	U	2	21000	ug/L
HSL 3D	5/7/2014	CHLOROBENZENE	0.3	1	U	U	1	100	ug/L
HSL 3D	4/22/2015	CHLOROBENZENE	0.15	1	U	U	1	100	ug/L
HSL 3D	5/21/2018	CHLOROBENZENE	0.333	1	U	U	1	100	ug/L
HSL 3D	5/13/2019	CHLOROBENZENE	0.28	1	U	U	1	100	ug/L
HSL 3D	5/20/2020	CHLOROBENZENE	0.333	1	U	U	1	100	ug/L
HSL 3D	5/20/2021	CHLOROBENZENE	0.18	1	U	U	1	100	ug/L
HSL 3D	6/9/2022	CHLOROBENZENE	0.42	1	U	U	1	100	ug/L
HSL 3D	6/8/2023	CHLOROBENZENE	0.42	1.0	U	U	1	100	ug/L
HSL 3D	6/18/2024	CHLOROBENZENE	0.092	1.0	U	U	1	100	ug/L
HSL 3D	5/7/2014	CARBON TETRACHLORIDE	0.3	1	U	U	1	5	ug/L
HSL 3D	4/22/2015	CARBON TETRACHLORIDE	0.13	1	U	U	1	5	ug/L
HSL 3D	5/2/2016	CARBON TETRACHLORIDE	0.3	1	U	U	1	5	ug/L
HSL 3D	4/26/2017	CARBON TETRACHLORIDE	0.333	1	U	U	1	5	ug/L
HSL 3D	5/21/2018	CARBON TETRACHLORIDE	0.333	1	U	U	1	5	ug/L
HSL 3D	5/13/2019	CARBON TETRACHLORIDE	0.19	1	U	U	1	5	ug/L
HSL 3D	5/20/2020	CARBON TETRACHLORIDE	0.333	1	U	U	1	5	ug/L
HSL 3D	5/20/2021	CARBON TETRACHLORIDE	0.24	1	U	U	1	5	ug/L
HSL 3D	6/9/2022	CARBON TETRACHLORIDE	0.57	1	U	U	1	5	ug/L
HSL 3D	6/8/2023	CARBON TETRACHLORIDE	0.57	1.0	U	U	1	5	ug/L
HSL 3D	6/18/2024	CARBON TETRACHLORIDE	0.23	1.0	U	U	1	5	ug/L
HSL 3D	5/7/2014	CARBON DISULFIDE	1.5	5	U	U	5	810	ug/L
HSL 3D	4/22/2015	CARBON DISULFIDE	0.05	1	U	U	1	810	ug/L
HSL 3D	5/21/2018	CARBON DISULFIDE	1.67	5	U	U	5	810	ug/L
HSL 3D	5/13/2019	CARBON DISULFIDE	0.4	1	U	U	1	810	ug/L
HSL 3D	5/20/2020	CARBON DISULFIDE	1.67	5	U	U	5	810	ug/L
HSL 3D	5/20/2021	CARBON DISULFIDE	0.32	2	U	U	2	810	ug/L
HSL 3D	6/9/2022	CARBON DISULFIDE	0.63	2	U	U	2	810	ug/L
HSL 3D	6/8/2023	CARBON DISULFIDE	0.63	2.0	U	U	2	810	ug/L
HSL 3D	6/18/2024	CARBON DISULFIDE	0.26	2.0	U	U	2	810	ug/L
HSL 3D	5/7/2014	BROMOMETHANE (METHYL BROMIDE)	0.3	1	U	U	1	75	ug/L
HSL 3D	4/22/2015	BROMOMETHANE (METHYL BROMIDE)	0.25	2	U	U	2	75	ug/L
HSL 3D	5/21/2018	BROMOMETHANE (METHYL BROMIDE)	0.337	1	U	U	1	75	ug/L
HSL 3D	5/13/2019	BROMOMETHANE (METHYL BROMIDE)	0.57	2	U	U	2	75	ug/L
HSL 3D	5/20/2020	BROMOMETHANE (METHYL BROMIDE)	0.337	1	U	U	1	75	ug/L
HSL 3D	5/20/2021	BROMOMETHANE (METHYL BROMIDE)	5	10	U	U	10	75	ug/L
HSL 3D	6/9/2022	BROMOMETHANE (METHYL BROMIDE)	2.4	5	U	U	5	75	ug/L
HSL 3D	6/8/2023	BROMOMETHANE (METHYL BROMIDE)	2.4	5.0	U	U	5	75	ug/L
HSL 3D	6/18/2024	BROMOMETHANE (METHYL BROMIDE)	2.4	5.0	U	U	5	75	ug/L
HSL 3D	5/7/2014	BROMOFORM (TRIBROMOMETHANE)	0.3	1	U	U	1	80	ug/L
HSL 3D	4/22/2015	BROMOFORM (TRIBROMOMETHANE)	0.17	1	U	U	1	80	ug/L
HSL 3D	5/21/2018	BROMOFORM (TRIBROMOMETHANE)	0.333	1	U	U	1	80	ug/L
HSL 3D	5/13/2019	BROMOFORM (TRIBROMOMETHANE)	0.32	1	U	U	1	80	ug/L
HSL 3D	5/20/2020	BROMOFORM (TRIBROMOMETHANE)	0.333	1	U	U	1	80	ug/L
HSL 3D	5/20/2021	BROMOFORM (TRIBROMOMETHANE)	0.67	2	U	U	2	80	ug/L
HSL 3D	6/9/2022	BROMOFORM (TRIBROMOMETHANE)	1.2	2	U	U	2	80	ug/L
HSL 3D	6/8/2023	BROMOFORM (TRIBROMOMETHANE)	1.2	2.0	U	U	2	80	ug/L
HSL 3D	6/18/2024	BROMOFORM (TRIBROMOMETHANE)	0.25	2.0	U	U	2	80	ug/L
HSL 3D	5/7/2014	BROMODICHLOROMETHANE	0.3	1	U	U	1	80	ug/L
HSL 3D	4/22/2015	BROMODICHLOROMETHANE	0.09	1	U	U	1	80	ug/L
HSL 3D	5/21/2018	BROMODICHLOROMETHANE	0.333	1	U	U	1	80	ug/L
HSL 3D	5/13/2019	BROMODICHLOROMETHANE	0.17	1	U	U	1	80	ug/L
HSL 3D	5/20/2020	BROMODICHLOROMETHANE	0.333	1	U	U	1	80	ug/L
HSL 3D	5/20/2021	BROMODICHLOROMETHANE	0.15	1	U	U	1	80	ug/L
HSL 3D	6/9/2022	BROMODICHLOROMETHANE	0.39	1	U	U	1	80	ug/L
HSL 3D	6/8/2023	BROMODICHLOROMETHANE	0.39	1.0	U	U	1	80	ug/L
HSL 3D	6/18/2024	BROMODICHLOROMETHANE	0.19	1.0	U	U	1	80	ug/L
HSL 3D	5/7/2014	BROMOCHLOROMETHANE	0.3	1	U	U	1	83	ug/L
HSL 3D	4/22/2015	BROMOCHLOROMETHANE	0.13	1	U	U	1	83	ug/L
HSL 3D	5/21/2018	BROMOCHLOROMETHANE	0.333	1	U	U	1	83	ug/L
HSL 3D	5/13/2019	BROMOCHLOROMETHANE	0.21	1	U	U	1	83	ug/L
HSL 3D	5/20/2020	BROMOCHLOROMETHANE	0.333	1	U	U	1	83	ug/L
HSL 3D	5/20/2021	BROMOCHLOROMETHANE	0.2	2	U	U	2	83	ug/L

Bold indicates concentration exceeds the MCL or USEPA Regional Screening Levels, [http://epa.gov/reg3hwm/risk/human/rb-concentration\\_table/index.htm](http://epa.gov/reg3hwm/risk/human/rb-concentration_table/index.htm).  
(May 2016 RSL Table)

Station	Date	Analyte	MDL	PQL	Lab Qual	EPA Qual	Result	MCL/RSL	Units
HSL 3D	6/9/2022	BROMOCHLOROMETHANE	0.4	1	U	U	1	83	ug/L
HSL 3D	6/8/2023	BROMOCHLOROMETHANE	0.40	1.0	U	U	1	83	ug/L
HSL 3D	6/18/2024	BROMOCHLOROMETHANE	0.40	1.0	U	U	1	83	ug/L
HSL 3D	5/7/2014	BENZENE	0.3	1	U	U	1	5	ug/L
HSL 3D	4/22/2015	BENZENE	0.06	1	U	U	1	5	ug/L
HSL 3D	5/21/2018	BENZENE	0.333	1	U	U	1	5	ug/L
HSL 3D	5/13/2019	BENZENE	0.26	1	U	U	1	5	ug/L
HSL 3D	5/20/2020	BENZENE	0.333	1	U	U	1	5	ug/L
HSL 3D	5/20/2021	BENZENE	0.18	1	U	U	1	5	ug/L
HSL 3D	6/9/2022	BENZENE	0.31	1	U	U	1	5	ug/L
HSL 3D	6/8/2023	BENZENE	0.31	1.0	U	U	1	5	ug/L
HSL 3D	6/18/2024	BENZENE	0.14	1.0	U	U	1	5	ug/L
HSL 3D	5/7/2014	ACETONE	1.5	5	U	U	5	14000	ug/L
HSL 3D	4/22/2015	ACETONE	0.34	2	U	U	2	14000	ug/L
HSL 3D	5/21/2018	ACETONE	1.74	5	U	U	5	14000	ug/L
HSL 3D	5/13/2019	ACETONE	0.94	2	U	R	2	14000	ug/L
HSL 3D	5/20/2020	ACETONE	1.74	5	U	U	5	14000	ug/L
HSL 3D	5/20/2021	ACETONE	8	20	U	U	20	14000	ug/L
HSL 3D	6/9/2022	ACETONE	6.6	15	U	U	15	14000	ug/L
HSL 3D	6/8/2023	ACETONE	6.6	15	U	U	15	14000	ug/L
HSL 3D	6/18/2024	ACETONE	6.6	15	U	U	15	14000	ug/L
HSL 3D	5/7/2014	2-HEXANONE	1.5	5	U	U	5	38	ug/L
HSL 3D	4/22/2015	2-HEXANONE	0.22	5	U	U	5	38	ug/L
HSL 3D	5/21/2018	2-HEXANONE	1.67	5	U	U	5	38	ug/L
HSL 3D	5/13/2019	2-HEXANONE	0.51	5	U	U	5	38	ug/L
HSL 3D	5/20/2020	2-HEXANONE	1.67	5	U	U	5	38	ug/L
HSL 3D	5/20/2021	2-HEXANONE	0.42	5	U	U	5	38	ug/L
HSL 3D	6/9/2022	2-HEXANONE	1.7	5	U	U	5	38	ug/L
HSL 3D	6/8/2023	2-HEXANONE	1.7	5.0	U	U	5	38	ug/L
HSL 3D	6/18/2024	2-HEXANONE	0.81	5.0	U	U	5	38	ug/L
HSL 3D	5/7/2014	1,4-DIOXANE	15	50	U	U	50	0.46	ug/L
HSL 3D	4/22/2015	1,4-DIOXANE	7.6	80	U	U	80	0.46	ug/L
HSL 3D	5/21/2018	1,4-DIOXANE	16.7	50	U	U	50	0.46	ug/L
HSL 3D	5/13/2019	1,4-DIOXANE	14	80	U	U	80	0.46	ug/L
HSL 3D	5/20/2020	1,4-DIOXANE	16.7	50	U	U	50	0.46	ug/L
HSL 3D	5/20/2021	1,4-DIOXANE	6.9	20	U	U	20	0.46	ug/L
HSL 3D	6/9/2022	1,4-DIOXANE	19	150	U	U	150	0.46	ug/L
HSL 3D	6/8/2023	1,4-DIOXANE	19	150	U	U	150	0.46	ug/L
HSL 3D	6/18/2024	1,4-DIOXANE	7.4	40	U	U	40	0.46	ug/L
HSL 3D	5/7/2014	1,4-DICHLOROBENZENE	0.3	1	U	U	1		ug/L
HSL 3D	4/22/2015	1,4-DICHLOROBENZENE	0.12	1	U	U	1		ug/L
HSL 3D	5/21/2018	1,4-DICHLOROBENZENE	0.333	1	U	U	1		ug/L
HSL 3D	5/13/2019	1,4-DICHLOROBENZENE	0.45	1	U	U	1		ug/L
HSL 3D	5/20/2020	1,4-DICHLOROBENZENE	0.333	1	U	U	1		ug/L
HSL 3D	5/20/2021	1,4-DICHLOROBENZENE	0.16	1	U	U	1		ug/L
HSL 3D	6/9/2022	1,4-DICHLOROBENZENE	0.39	1	U	U	1		ug/L
HSL 3D	6/8/2023	1,4-DICHLOROBENZENE	0.39	1.0	U	U	1		ug/L
HSL 3D	6/18/2024	1,4-DICHLOROBENZENE	0.39	1.0	U	U	1		ug/L
HSL 3D	5/7/2014	1,3-DICHLOROBENZENE	0.3	1	U	U	1		ug/L
HSL 3D	4/22/2015	1,3-DICHLOROBENZENE	0.08	1	U	U	1		ug/L
HSL 3D	5/21/2018	1,3-DICHLOROBENZENE	0.333	1	U	U	1		ug/L
HSL 3D	5/13/2019	1,3-DICHLOROBENZENE	0.37	1	U	U	1		ug/L
HSL 3D	5/20/2020	1,3-DICHLOROBENZENE	0.333	1	U	U	1		ug/L
HSL 3D	5/20/2021	1,3-DICHLOROBENZENE	0.16	1	U	U	1		ug/L
HSL 3D	6/9/2022	1,3-DICHLOROBENZENE	0.33	1	U	U	1		ug/L
HSL 3D	6/8/2023	1,3-DICHLOROBENZENE	0.33	1.0	U	U	1		ug/L
HSL 3D	6/18/2024	1,3-DICHLOROBENZENE	0.33	1.0	U	U	1		ug/L
HSL 3D	5/7/2014	1,2-DICHLOROPROPANE	0.3	1	U	U	1	5	ug/L
HSL 3D	4/22/2015	1,2-DICHLOROPROPANE	0.1	1	U	U	1	5	ug/L
HSL 3D	5/21/2018	1,2-DICHLOROPROPANE	0.333	1	U	U	1	5	ug/L
HSL 3D	5/13/2019	1,2-DICHLOROPROPANE	0.2	1	U	U	1	5	ug/L
HSL 3D	5/20/2020	1,2-DICHLOROPROPANE	0.333	1	U	U	1	5	ug/L
HSL 3D	5/20/2021	1,2-DICHLOROPROPANE	0.18	1	U	U	1	5	ug/L
HSL 3D	6/9/2022	1,2-DICHLOROPROPANE	0.52	1	U	U	1	5	ug/L
HSL 3D	6/8/2023	1,2-DICHLOROPROPANE	0.52	1.0	U	U	1	5	ug/L
HSL 3D	6/18/2024	1,2-DICHLOROPROPANE	0.24	1.0	U	U	1	5	ug/L
HSL 3D	5/7/2014	1,2-DICHLOROETHANE (EDC)	0.3	1	U	U	1	5	ug/L
HSL 3D	4/22/2015	1,2-DICHLOROETHANE (EDC)	0.1	1	U	U	1	5	ug/L
HSL 3D	5/21/2018	1,2-DICHLOROETHANE (EDC)	0.333	1	U	U	1	5	ug/L
HSL 3D	5/13/2019	1,2-DICHLOROETHANE (EDC)	0.23	1	U	U	1	5	ug/L
HSL 3D	5/20/2020	1,2-DICHLOROETHANE (EDC)	0.333	1	U	U	1	5	ug/L

Bold indicates concentration exceeds the MCL or USEPA Regional Screening Levels, [http://epa.gov/reg3hwm/d/risk/human/rb-concentration\\_table/index.htm](http://epa.gov/reg3hwm/d/risk/human/rb-concentration_table/index.htm).  
(May 2016 RSL Table)

Station	Date	Analyte	MDL	PQL	Lab Qual	EPA Qual	Result	MCL/RSL	Units
HSL 3D	5/20/2021	1,2-DICHLOROETHANE (EDC)	0.17	1	U	U	1	5	ug/L
HSL 3D	6/9/2022	1,2-DICHLOROETHANE (EDC)	0.54	1	U	U	1	5	ug/L
HSL 3D	6/8/2023	1,2-DICHLOROETHANE (EDC)	0.54	1.0	U	U	1	5	ug/L
HSL 3D	6/18/2024	1,2-DICHLOROETHANE (EDC)	0.28	1.0	U	U	1	5	ug/L
HSL 3D	5/7/2014	1,2-DICHLOROETHANE	0.3	1	U	U	1	600	ug/L
HSL 3D	4/22/2015	1,2-DICHLOROETHANE	0.06	1	U	U	1	600	ug/L
HSL 3D	5/21/2018	1,2-DICHLOROETHANE	0.333	1	U	U	1	600	ug/L
HSL 3D	5/13/2019	1,2-DICHLOROETHANE	0.42	1	U	U	1	600	ug/L
HSL 3D	5/20/2020	1,2-DICHLOROETHANE	0.333	1	U	U	1	600	ug/L
HSL 3D	5/20/2021	1,2-DICHLOROETHANE	0.17	1	U	U	1	600	ug/L
HSL 3D	6/9/2022	1,2-DICHLOROETHANE	0.37	1	U	U	1	600	ug/L
HSL 3D	6/8/2023	1,2-DICHLOROETHANE	0.37	1.0	U	U	1	600	ug/L
HSL 3D	6/18/2024	1,2-DICHLOROETHANE	0.14	1.0	U	U	1	600	ug/L
HSL 3D	5/7/2014	1,2-DIBROMOETHANE	0.3	1	U	U	1	0.5	ug/L
HSL 3D	4/22/2015	1,2-DIBROMOETHANE	0.13	1	U	U	1	0.5	ug/L
HSL 3D	5/21/2018	1,2-DIBROMOETHANE	0.333	1	U	U	1	0.5	ug/L
HSL 3D	5/13/2019	1,2-DIBROMOETHANE	0.26	1	U	U	1	0.5	ug/L
HSL 3D	5/20/2020	1,2-DIBROMOETHANE	0.333	1	U	U	1	0.5	ug/L
HSL 3D	5/20/2021	1,2-DIBROMOETHANE	0.22	5	U	U	5	0.5	ug/L
HSL 3D	6/9/2022	1,2-DIBROMOETHANE	0.4	1	U	U	1	0.5	ug/L
HSL 3D	6/8/2023	1,2-DIBROMOETHANE	0.40	1.0	U	U	1	0.5	ug/L
HSL 3D	6/18/2024	1,2-DIBROMOETHANE	0.18	1.0	U	U	1	0.5	ug/L
HSL 3D	5/7/2014	1,2-DIBROMO-3-CHLOROPROPANE	0.5	1	U	U	1	0.2	ug/L
HSL 3D	4/22/2015	1,2-DIBROMO-3-CHLOROPROPANE	0.41	1	U	U	1	0.2	ug/L
HSL 3D	5/21/2018	1,2-DIBROMO-3-CHLOROPROPANE	0.333	1	U	U	1	0.2	ug/L
HSL 3D	5/13/2019	1,2-DIBROMO-3-CHLOROPROPANE	0.49	1	U	U	1	0.2	ug/L
HSL 3D	5/20/2020	1,2-DIBROMO-3-CHLOROPROPANE	0.333	1	U	U	1	0.2	ug/L
HSL 3D	5/20/2021	1,2-DIBROMO-3-CHLOROPROPANE	0.38	5	U	U	5	0.2	ug/L
HSL 3D	6/9/2022	1,2-DIBROMO-3-CHLOROPROPANE	1.8	5	U	U	5	0.2	ug/L
HSL 3D	6/8/2023	1,2-DIBROMO-3-CHLOROPROPANE	1.8	5.0	U	U	5	0.2	ug/L
HSL 3D	6/18/2024	1,2-DIBROMO-3-CHLOROPROPANE	0.42	5.0	U	U	5	0.2	ug/L
HSL 3D	5/7/2014	1,2,4-TRICHLOROETHANE	0.3	1	U	U	1	7	ug/L
HSL 3D	4/22/2015	1,2,4-TRICHLOROETHANE	0.08	1	U	U	1	7	ug/L
HSL 3D	5/21/2018	1,2,4-TRICHLOROETHANE	0.333	1	U	U	1	7	ug/L
HSL 3D	5/13/2019	1,2,4-TRICHLOROETHANE	0.54	1	U	U	1	7	ug/L
HSL 3D	5/20/2020	1,2,4-TRICHLOROETHANE	0.333	1	U	U	1	7	ug/L
HSL 3D	5/20/2021	1,2,4-TRICHLOROETHANE	0.2	1	U	U	1	7	ug/L
HSL 3D	6/9/2022	1,2,4-TRICHLOROETHANE	0.58	1	U	U	1	7	ug/L
HSL 3D	6/8/2023	1,2,4-TRICHLOROETHANE	0.58	1.0	U	U	1	7	ug/L
HSL 3D	6/18/2024	1,2,4-TRICHLOROETHANE	0.58	1.0	U	U	1	7	ug/L
HSL 3D	5/7/2014	1,2,3-TRICHLOROETHANE	0.3	1	U	U	1	7	ug/L
HSL 3D	4/22/2015	1,2,3-TRICHLOROETHANE	0.09	1	U	U	1	7	ug/L
HSL 3D	5/21/2018	1,2,3-TRICHLOROETHANE	0.333	1	U	U	1	7	ug/L
HSL 3D	5/13/2019	1,2,3-TRICHLOROETHANE	0.48	1	U	U	1	7	ug/L
HSL 3D	5/20/2020	1,2,3-TRICHLOROETHANE	0.333	1	U	U	1	7	ug/L
HSL 3D	5/20/2021	1,2,3-TRICHLOROETHANE	0.22	1	U	U	1	7	ug/L
HSL 3D	6/9/2022	1,2,3-TRICHLOROETHANE	0.7	2	U	U	2	7	ug/L
HSL 3D	6/8/2023	1,2,3-TRICHLOROETHANE	0.70	2.0	U	U	2	7	ug/L
HSL 3D	6/18/2024	1,2,3-TRICHLOROETHANE	1.2	4.0	U	U	4	7	ug/L
HSL 3D	5/7/2014	1,1-DICHLOROETHYLENE	0.3	1	U	U	1	7	ug/L
HSL 3D	4/22/2015	1,1-DICHLOROETHYLENE	0.08	1	U	U	1	7	ug/L
HSL 3D	5/21/2018	1,1-DICHLOROETHYLENE	0.333	1	U	U	1	7	ug/L
HSL 3D	5/13/2019	1,1-DICHLOROETHYLENE	0.27	1	U	U	1	7	ug/L
HSL 3D	5/20/2020	1,1-DICHLOROETHYLENE	0.333	1	U	U	1	7	ug/L
HSL 3D	5/20/2021	1,1-DICHLOROETHYLENE	0.24	1	U	U	1	7	ug/L
HSL 3D	6/9/2022	1,1-DICHLOROETHYLENE	0.23	1	U	U	1	7	ug/L
HSL 3D	6/8/2023	1,1-DICHLOROETHYLENE	0.23	1.0	U	U	1	7	ug/L
HSL 3D	6/18/2024	1,1-DICHLOROETHYLENE	0.23	1.0	U	U	1	7	ug/L
HSL 3D	5/7/2014	1,1-DICHLOROETHANE	0.3	1	U	U	1	2.8	ug/L
HSL 3D	4/22/2015	1,1-DICHLOROETHANE	0.07	1	U	U	1	2.8	ug/L
HSL 3D	5/2/2016	1,1-DICHLOROETHANE	0.3	1	U	U	1	2.8	ug/L
HSL 3D	4/26/2017	1,1-DICHLOROETHANE	0.333	1	U	U	1	2.8	ug/L
HSL 3D	5/21/2018	1,1-DICHLOROETHANE	0.333	1	U	U	1	2.8	ug/L
HSL 3D	5/13/2019	1,1-DICHLOROETHANE	0.25	1	U	U	1	2.8	ug/L
HSL 3D	5/20/2020	1,1-DICHLOROETHANE	0.333	1	U	U	1	2.8	ug/L
HSL 3D	5/20/2021	1,1-DICHLOROETHANE	0.2	1	U	U	1	2.8	ug/L
HSL 3D	6/9/2022	1,1-DICHLOROETHANE	0.22	1	U	U	1	2.8	ug/L
HSL 3D	6/8/2023	1,1-DICHLOROETHANE	0.22	1.0	U	U	1	2.8	ug/L
HSL 3D	6/18/2024	1,1-DICHLOROETHANE	0.22	1.0	U	U	1	2.8	ug/L
HSL 3D	5/7/2014	1,1,2-TRICHLOROETHANE	0.3	1	U	U	1	5	ug/L
HSL 3D	4/22/2015	1,1,2-TRICHLOROETHANE	0.15	1	U	U	1	5	ug/L

Bold indicates concentration exceeds the MCL or USEPA Regional Screening Levels, [http://epa.gov/reg3hwm/risk/human/rb-concentration\\_table/index.htm](http://epa.gov/reg3hwm/risk/human/rb-concentration_table/index.htm).  
 (May 2016 RSL Table)

Station	Date	Analyte	MDL	PQL	Lab Qual	EPA Qual	Result	MCL/RSL	Units
HSL 3D	5/21/2018	1,1,2-TRICHLOROETHANE	0.333	1	U	U	1	5	ug/L
HSL 3D	5/13/2019	1,1,2-TRICHLOROETHANE	0.25	1	U	U	1	5	ug/L
HSL 3D	5/20/2020	1,1,2-TRICHLOROETHANE	0.333	1	U	U	1	5	ug/L
HSL 3D	5/20/2021	1,1,2-TRICHLOROETHANE	0.23	1	U	U	1	5	ug/L
HSL 3D	6/9/2022	1,1,2-TRICHLOROETHANE	0.27	1	U	U	1	5	ug/L
HSL 3D	6/8/2023	1,1,2-TRICHLOROETHANE	0.27	1.0	U	U	1	5	ug/L
HSL 3D	6/18/2024	1,1,2-TRICHLOROETHANE	0.27	1.0	U	U	1	5	ug/L
HSL 3D	5/7/2014	1,1,2-TRICHLORO-1,2,2-TRIFLUOROETHANE	2	5	U	U	5		ug/L
HSL 3D	4/22/2015	1,1,2-TRICHLORO-1,2,2-TRIFLUOROETHANE	0.1	1	U	U	1		ug/L
HSL 3D	5/21/2018	1,1,2-TRICHLORO-1,2,2-TRIFLUOROETHANE	2.98	5	U	U	5		ug/L
HSL 3D	5/13/2019	1,1,2-TRICHLORO-1,2,2-TRIFLUOROETHANE	0.26	1	U	U	1		ug/L
HSL 3D	5/20/2020	1,1,2-TRICHLORO-1,2,2-TRIFLUOROETHANE	2.98	5	U	U	5		ug/L
HSL 3D	5/20/2021	1,1,2-TRICHLORO-1,2,2-TRIFLUOROETHANE	0.26	1	U	U	1		ug/L
HSL 3D	6/9/2022	1,1,2-TRICHLORO-1,2,2-TRIFLUOROETHANE	0.73	3	U	U	3		ug/L
HSL 3D	6/8/2023	1,1,2-TRICHLORO-1,2,2-TRIFLUOROETHANE	0.73	3.0	U	U	3		ug/L
HSL 3D	6/18/2024	1,1,2-TRICHLORO-1,2,2-TRIFLUOROETHANE	0.73	3.0	U	U	3		ug/L
HSL 3D	5/7/2014	1,1,2,2-TETRACHLOROETHANE	0.3	1	U	U	1	0.076	ug/L
HSL 3D	4/22/2015	1,1,2,2-TETRACHLOROETHANE	0.1	1	U	U	1	0.076	ug/L
HSL 3D	5/21/2018	1,1,2,2-TETRACHLOROETHANE	0.333	1	U	U	1	0.076	ug/L
HSL 3D	5/13/2019	1,1,2,2-TETRACHLOROETHANE	0.34	1	U	U	1	0.076	ug/L
HSL 3D	5/20/2020	1,1,2,2-TETRACHLOROETHANE	0.333	1	U	U	1	0.076	ug/L
HSL 3D	5/20/2021	1,1,2,2-TETRACHLOROETHANE	0.12	1	U	U	1	0.076	ug/L
HSL 3D	6/9/2022	1,1,2,2-TETRACHLOROETHANE	0.21	1	U	U	1	0.076	ug/L
HSL 3D	6/8/2023	1,1,2,2-TETRACHLOROETHANE	0.21	1.0	U	U	1	0.076	ug/L
HSL 3D	6/18/2024	1,1,2,2-TETRACHLOROETHANE	0.21	1.0	U	U	1	0.076	ug/L
HSL 3D	5/7/2014	1,1,1-TRICHLOROETHANE	0.3	1	U	U	1	200	ug/L
HSL 3D	4/22/2015	1,1,1-TRICHLOROETHANE	0.07	1	U	U	1	200	ug/L
HSL 3D	5/2/2016	1,1,1-TRICHLOROETHANE	0.3	1	U	U	1	200	ug/L
HSL 3D	4/26/2017	1,1,1-TRICHLOROETHANE	0.333	1	U	U	1	200	ug/L
HSL 3D	5/21/2018	1,1,1-TRICHLOROETHANE	0.333	1	U	U	1	200	ug/L
HSL 3D	5/13/2019	1,1,1-TRICHLOROETHANE	0.25	1	U	U	1	200	ug/L
HSL 3D	5/20/2020	1,1,1-TRICHLOROETHANE	0.333	1	U	U	1	200	ug/L
HSL 3D	5/20/2021	1,1,1-TRICHLOROETHANE	0.2	1	U	U	1	200	ug/L
HSL 3D	6/9/2022	1,1,1-TRICHLOROETHANE	0.39	1	U	U	1	200	ug/L
HSL 3D	6/8/2023	1,1,1-TRICHLOROETHANE	0.39	1.0	U	U	1	200	ug/L
HSL 3D	6/18/2024	1,1,1-TRICHLOROETHANE	0.39	1.0	U	U	1	200	ug/L
HSL004DR	5/7/2014	TRITIUM	0.377	1.38			6	20	pCi/mL
HSL004DR	5/7/2014	TRITIUM	0.378	1.36			5.68	20	pCi/mL
HSL004DR	4/22/2015	TRITIUM	0.524	1.57			6.23	20	pCi/mL
HSL004DR	5/2/2016	TRITIUM	0.471	1.51			5.46	20	pCi/mL
HSL004DR	4/26/2017	TRITIUM	0.435	1.48			5.77	20	pCi/mL
HSL004DR	5/21/2018	TRITIUM	0.495	1.53			5.72	20	pCi/mL
HSL004DR	5/14/2019	TRITIUM	0.398	1.35			5.2	20	pCi/mL
HSL004DR	5/20/2020	TRITIUM	0.29	1.044			3.55	20	pCi/mL
HSL004DR	5/20/2021	TRITIUM	0.395	1.139			2.63	20	pCi/mL
HSL004DR	6/9/2022	TRITIUM	0.276	0.926			2.13	20	pCi/mL
HSL004DR	6/8/2023	TRITIUM	0.247	0.733			1.22	20	pCi/mL
HSL004DR	6/18/2024	TRITIUM		0.848			1.52	20	pCi/mL
HSL004DR	5/7/2014	TRICHLOROFLUOROMETHANE	0.3	1	U	U	1	5200	ug/L
HSL004DR	5/7/2014	TRICHLOROFLUOROMETHANE	0.3	1	U	U	1	5200	ug/L
HSL004DR	4/22/2015	TRICHLOROFLUOROMETHANE	0.11	1	U	U	1	5200	ug/L
HSL004DR	5/21/2018	TRICHLOROFLUOROMETHANE	0.333	1	U	U	1	5200	ug/L
HSL004DR	5/14/2019	TRICHLOROFLUOROMETHANE	0.26	1	U	U	1	5200	ug/L
HSL004DR	5/20/2020	TRICHLOROFLUOROMETHANE	0.333	1	U	U	1	5200	ug/L
HSL004DR	5/20/2021	TRICHLOROFLUOROMETHANE	0.2	2	U	U	2	5200	ug/L
HSL004DR	6/9/2022	TRICHLOROFLUOROMETHANE	0.57	2	U	U	2	5200	ug/L
HSL004DR	6/8/2023	TRICHLOROFLUOROMETHANE	0.57	2.0	U	U	2	5200	ug/L
HSL004DR	6/18/2024	TRICHLOROFLUOROMETHANE	0.20	2.0	U	U	2	5200	ug/L
HSL004DR	5/7/2014	TRICHLOROETHYLENE (TCE)	0.3	1	U	U	1	5	ug/L
HSL004DR	5/7/2014	TRICHLOROETHYLENE (TCE)	0.3	1	U	U	1	5	ug/L
HSL004DR	4/22/2015	TRICHLOROETHYLENE (TCE)	0.25	1	U	U	1	5	ug/L
HSL004DR	5/2/2016	TRICHLOROETHYLENE (TCE)	0.3	1	U	U	1	5	ug/L
HSL004DR	4/26/2017	TRICHLOROETHYLENE (TCE)	0.333	1	U	U	1	5	ug/L
HSL004DR	5/21/2018	TRICHLOROETHYLENE (TCE)	0.333	1	U	U	1	5	ug/L
HSL004DR	5/14/2019	TRICHLOROETHYLENE (TCE)	0.31	1	U	U	1	5	ug/L
HSL004DR	5/20/2020	TRICHLOROETHYLENE (TCE)	0.333	1	U	U	1	5	ug/L
HSL004DR	5/20/2021	TRICHLOROETHYLENE (TCE)	0.18	1	U	U	1	5	ug/L
HSL004DR	6/9/2022	TRICHLOROETHYLENE (TCE)	0.3	1	U	U	1	5	ug/L
HSL004DR	6/8/2023	TRICHLOROETHYLENE (TCE)	0.30	1.0	U	U	1	5	ug/L
HSL004DR	6/18/2024	TRICHLOROETHYLENE (TCE)	0.30	1.0	U	U	1	5	ug/L
HSL004DR	5/7/2014	TRANS-1,3-DICHLOROPROPENE	0.3	1	U	U	1	0.47	ug/L

Bold indicates concentration exceeds the MCL or USEPA Regional Screening Levels, [http://epa.gov/reg3hwm/risk/human/rb-concentration\\_table/index.htm](http://epa.gov/reg3hwm/risk/human/rb-concentration_table/index.htm).  
(May 2016 RSL Table)

Station	Date	Analyte	MDL	PQL	Lab Qual	EPA Qual	Result	MCL/RSL	Units
HSL004DR	5/7/2014	TRANS-1,3-DICHLOROPROPENE	0.3	1	U	U	1	0.47	ug/L
HSL004DR	4/22/2015	TRANS-1,3-DICHLOROPROPENE	0.08	1	U	U	1	0.47	ug/L
HSL004DR	5/21/2018	TRANS-1,3-DICHLOROPROPENE	0.333	1	U	U	1	0.47	ug/L
HSL004DR	5/14/2019	TRANS-1,3-DICHLOROPROPENE	0.27	1	U	U	1	0.47	ug/L
HSL004DR	5/20/2020	TRANS-1,3-DICHLOROPROPENE	0.333	1	U	U	1	0.47	ug/L
HSL004DR	5/20/2021	TRANS-1,3-DICHLOROPROPENE	0.18	1	U	U	1	0.47	ug/L
HSL004DR	6/9/2022	TRANS-1,3-DICHLOROPROPENE	0.65	2	U	U	2	0.47	ug/L
HSL004DR	6/8/2023	TRANS-1,3-DICHLOROPROPENE	0.65	2.0	U	U	2	0.47	ug/L
HSL004DR	6/18/2024	TRANS-1,3-DICHLOROPROPENE	0.14	1.0	U	U	1	0.47	ug/L
HSL004DR	5/7/2014	TRANS-1,2-DICHLOROETHYLENE	0.3	1	U	U	1	100	ug/L
HSL004DR	5/7/2014	TRANS-1,2-DICHLOROETHYLENE	0.3	1	U	U	1	100	ug/L
HSL004DR	4/22/2015	TRANS-1,2-DICHLOROETHYLENE	0.08	1	U	U	1	100	ug/L
HSL004DR	5/21/2018	TRANS-1,2-DICHLOROETHYLENE	0.333	1	U	U	1	100	ug/L
HSL004DR	5/14/2019	TRANS-1,2-DICHLOROETHYLENE	0.26	1	U	U	1	100	ug/L
HSL004DR	5/20/2020	TRANS-1,2-DICHLOROETHYLENE	0.333	1	U	U	1	100	ug/L
HSL004DR	5/20/2021	TRANS-1,2-DICHLOROETHYLENE	0.21	1	U	U	1	100	ug/L
HSL004DR	6/9/2022	TRANS-1,2-DICHLOROETHYLENE	0.37	1	U	U	1	100	ug/L
HSL004DR	6/8/2023	TRANS-1,2-DICHLOROETHYLENE	0.37	1.0	U	U	1	100	ug/L
HSL004DR	6/18/2024	TRANS-1,2-DICHLOROETHYLENE	0.37	1.0	U	U	1	100	ug/L
HSL004DR	5/7/2014	TOLUENE	0.3	1	U	U	1	1000	ug/L
HSL004DR	5/7/2014	TOLUENE	0.3	1	U	U	1	1000	ug/L
HSL004DR	4/22/2015	TOLUENE	0.07	1	J	U	0.15	1000	ug/L
HSL004DR	5/21/2018	TOLUENE	0.333	1	U	U	1	1000	ug/L
HSL004DR	5/14/2019	TOLUENE	0.24	1	U	U	1	1000	ug/L
HSL004DR	5/20/2020	TOLUENE	0.333	1	U	U	1	1000	ug/L
HSL004DR	5/20/2021	TOLUENE	0.24	1	U	U	1	1000	ug/L
HSL004DR	6/9/2022	TOLUENE	0.32	1	U	U	1	1000	ug/L
HSL004DR	6/8/2023	TOLUENE	0.32	1.0	U	U	1	1000	ug/L
HSL004DR	6/18/2024	TOLUENE	0.32	1.0	U	U	1	1000	ug/L
HSL004DR	5/7/2014	TETRACHLOROETHYLENE (PCE)	0.3	1	U	U	1	5	ug/L
HSL004DR	5/7/2014	TETRACHLOROETHYLENE (PCE)	0.3	1	U	U	1	5	ug/L
HSL004DR	4/22/2015	TETRACHLOROETHYLENE (PCE)	0.18	1	U	U	1	5	ug/L
HSL004DR	5/21/2018	TETRACHLOROETHYLENE (PCE)	0.333	1	U	U	1	5	ug/L
HSL004DR	5/14/2019	TETRACHLOROETHYLENE (PCE)	0.31	1	U	U	1	5	ug/L
HSL004DR	5/20/2020	TETRACHLOROETHYLENE (PCE)	0.333	1	U	U	1	5	ug/L
HSL004DR	5/20/2021	TETRACHLOROETHYLENE (PCE)	0.19	1	U	U	1	5	ug/L
HSL004DR	6/9/2022	TETRACHLOROETHYLENE (PCE)	0.4	1	U	U	1	5	ug/L
HSL004DR	6/8/2023	TETRACHLOROETHYLENE (PCE)	0.40	1.0	U	U	1	5	ug/L
HSL004DR	6/18/2024	TETRACHLOROETHYLENE (PCE)	0.40	1.0	U	U	1	5	ug/L
HSL004DR	5/7/2014	STYRENE	0.3	1	U	U	1	100	ug/L
HSL004DR	5/7/2014	STYRENE	0.3	1	U	U	1	100	ug/L
HSL004DR	4/22/2015	STYRENE	0.07	1	U	U	1	100	ug/L
HSL004DR	5/21/2018	STYRENE	0.333	1	U	U	1	100	ug/L
HSL004DR	5/14/2019	STYRENE	0.35	1	U	U	1	100	ug/L
HSL004DR	5/20/2020	STYRENE	0.333	1	U	U	1	100	ug/L
HSL004DR	5/20/2021	STYRENE	0.22	1	U	U	1	100	ug/L
HSL004DR	6/9/2022	STYRENE	0.36	1	U	U	1	100	ug/L
HSL004DR	6/8/2023	STYRENE	0.36	1.0	U	U	1	100	ug/L
HSL004DR	6/18/2024	STYRENE	0.13	1.0	U	U	1	100	ug/L
HSL004DR	5/7/2014	O-XYLENE	0.3	1	U	U	1	190	ug/L
HSL004DR	5/7/2014	O-XYLENE	0.3	1	U	U	1	190	ug/L
HSL004DR	4/22/2015	O-XYLENE	0.06	1	U	U	1	190	ug/L
HSL004DR	5/21/2018	O-XYLENE	0.333	1	U	U	1	190	ug/L
HSL004DR	5/14/2019	O-XYLENE	0.43	1	U	U	1	190	ug/L
HSL004DR	5/20/2020	O-XYLENE	0.333	1	U	U	1	190	ug/L
HSL004DR	5/20/2021	O-XYLENE	0.21	1	U	U	1	190	ug/L
HSL004DR	6/9/2022	O-XYLENE	0.33	1	U	U	1	190	ug/L
HSL004DR	6/8/2023	O-XYLENE	0.33	1.0	U	U	1	190	ug/L
HSL004DR	6/18/2024	O-XYLENE	0.11	1.0	U	U	1	190	ug/L
HSL004DR	5/7/2014	NONVOLATILE BETA	4.74	11.5	J	J	4.98	50	pCi/L
HSL004DR	5/7/2014	NONVOLATILE BETA	5.07	11.2	U	U	1.62	50	pCi/L
HSL004DR	4/22/2015	NONVOLATILE BETA	4.49	10.2	U	U	2.42	50	pCi/L
HSL004DR	5/2/2016	NONVOLATILE BETA	4.08	9.62	U	U	2.8	50	pCi/L
HSL004DR	4/26/2017	NONVOLATILE BETA	4.2	9.73	U	U	2.08	50	pCi/L
HSL004DR	5/21/2018	NONVOLATILE BETA	2.59	6.32	U	U	2.25	50	pCi/L
HSL004DR	5/14/2019	NONVOLATILE BETA	4.17	9.7	U	U	2.25	50	pCi/L
HSL004DR	5/20/2020	NONVOLATILE BETA	0.874	2.05	J	J	0.946	50	pCi/L
HSL004DR	5/20/2021	NONVOLATILE BETA	0.866	2.068	J	J	1.04	50	pCi/L
HSL004DR	6/9/2022	NONVOLATILE BETA	2.23	5.35	J	J	3.02	50	pCi/L
HSL004DR	6/8/2023	NONVOLATILE BETA	0.844	1.938	U	U	0.669	50	pCi/L
HSL004DR	6/18/2024	NONVOLATILE BETA		2.21			2.16	50	pCi/L

Bold indicates concentration exceeds the MCL or USEPA Regional Screening Levels, [http://epa.gov/reg3hwm/risk/human/rb-concentration\\_table/index.htm](http://epa.gov/reg3hwm/risk/human/rb-concentration_table/index.htm).  
(May 2016 RSL Table)

Station	Date	Analyte	MDL	PQL	Lab Qual	EPA Qual	Result	MCL/RSL	Units
HSL004DR	5/7/2014	METHYLCYCLOHEXANE	0.3	1	U	U	1		ug/L
HSL004DR	5/7/2014	METHYLCYCLOHEXANE	0.3	1	U	U	1		ug/L
HSL004DR	4/22/2015	METHYLCYCLOHEXANE	0.1	4	U	U	4		ug/L
HSL004DR	5/21/2018	METHYLCYCLOHEXANE	0.333	1	U	U	1		ug/L
HSL004DR	5/14/2019	METHYLCYCLOHEXANE	0.32	4	U	U	4		ug/L
HSL004DR	5/20/2020	METHYLCYCLOHEXANE	0.333	1	U	U	1		ug/L
HSL004DR	5/20/2021	METHYLCYCLOHEXANE	0.15	1	U	U	1		ug/L
HSL004DR	6/9/2022	METHYLCYCLOHEXANE	0.31	1	U	U	1		ug/L
HSL004DR	6/8/2023	METHYLCYCLOHEXANE	0.31	1.0	U	U	1		ug/L
HSL004DR	6/18/2024	METHYLCYCLOHEXANE	0.31	1.0	U	U	1		ug/L
HSL004DR	5/7/2014	METHYL TERTIARY BUTYL ETHER (MTBE)	0.3	1	U	U	1		14 ug/L
HSL004DR	5/7/2014	METHYL TERTIARY BUTYL ETHER (MTBE)	0.3	1	U	U	1		14 ug/L
HSL004DR	4/22/2015	METHYL TERTIARY BUTYL ETHER (MTBE)	0.11	2	U	U	2		14 ug/L
HSL004DR	5/21/2018	METHYL TERTIARY BUTYL ETHER (MTBE)	0.333	1	U	U	1		14 ug/L
HSL004DR	5/14/2019	METHYL TERTIARY BUTYL ETHER (MTBE)	0.31	2	U	U	2		14 ug/L
HSL004DR	5/20/2020	METHYL TERTIARY BUTYL ETHER (MTBE)	0.333	1	U	U	1		14 ug/L
HSL004DR	5/20/2021	METHYL TERTIARY BUTYL ETHER (MTBE)	0.16	5	U	U	5		14 ug/L
HSL004DR	6/9/2022	METHYL TERTIARY BUTYL ETHER (MTBE)	0.25	5	U	U	5		14 ug/L
HSL004DR	6/8/2023	METHYL TERTIARY BUTYL ETHER (MTBE)	0.25	5.0	U	U	5		14 ug/L
HSL004DR	6/18/2024	METHYL TERTIARY BUTYL ETHER (MTBE)	0.25	5.0	U	U	5		14 ug/L
HSL004DR	5/7/2014	METHYL ISOBUTYL KETONE	1.5	5	U	U	5		6300 ug/L
HSL004DR	5/7/2014	METHYL ISOBUTYL KETONE	1.5	5	U	U	5		6300 ug/L
HSL004DR	4/22/2015	METHYL ISOBUTYL KETONE	0.12	5	U	U	5		6300 ug/L
HSL004DR	5/21/2018	METHYL ISOBUTYL KETONE	1.67	5	U	U	5		6300 ug/L
HSL004DR	5/14/2019	METHYL ISOBUTYL KETONE	0.51	5	U	U	5		6300 ug/L
HSL004DR	5/20/2020	METHYL ISOBUTYL KETONE	1.67	5	U	U	5		6300 ug/L
HSL004DR	5/20/2021	METHYL ISOBUTYL KETONE	0.46	5	U	U	5		6300 ug/L
HSL004DR	6/9/2022	METHYL ISOBUTYL KETONE	0.98	5	U	U	5		6300 ug/L
HSL004DR	6/8/2023	METHYL ISOBUTYL KETONE	0.98	5.0	U	U	5		6300 ug/L
HSL004DR	6/18/2024	METHYL ISOBUTYL KETONE	0.98	5.0	U	U	5		6300 ug/L
HSL004DR	5/7/2014	METHYL ETHYL KETONE	1.5	5	U	U	5		5600 ug/L
HSL004DR	5/7/2014	METHYL ETHYL KETONE	1.5	5	U	U	5		5600 ug/L
HSL004DR	4/22/2015	METHYL ETHYL KETONE	0.52	5	U	U	5		5600 ug/L
HSL004DR	5/21/2018	METHYL ETHYL KETONE	1.67	5	U	U	5		5600 ug/L
HSL004DR	5/14/2019	METHYL ETHYL KETONE	0.72	5	U	U	5		5600 ug/L
HSL004DR	5/20/2020	METHYL ETHYL KETONE	1.67	5	U	U	5		5600 ug/L
HSL004DR	5/20/2021	METHYL ETHYL KETONE	1.4	20	U	U	20		5600 ug/L
HSL004DR	6/9/2022	METHYL ETHYL KETONE	5.9	15	U	U	15		5600 ug/L
HSL004DR	6/8/2023	METHYL ETHYL KETONE	6.0	15	U	U	15		5600 ug/L
HSL004DR	6/18/2024	METHYL ETHYL KETONE	4.6	10	U	U	10		5600 ug/L
HSL004DR	5/7/2014	METHYL ACETATE	1.5	5	U	U	5		20000 ug/L
HSL004DR	5/7/2014	METHYL ACETATE	1.5	5	U	U	5		20000 ug/L
HSL004DR	4/22/2015	METHYL ACETATE	0.37	25	U	U	25		20000 ug/L
HSL004DR	5/21/2018	METHYL ACETATE	1.67	5	U	U	5		20000 ug/L
HSL004DR	5/14/2019	METHYL ACETATE	2.7	25	U	U	25		20000 ug/L
HSL004DR	5/20/2020	METHYL ACETATE	1.67	5	U	U	5		20000 ug/L
HSL004DR	5/20/2021	METHYL ACETATE	0.68	5	U	U	5		20000 ug/L
HSL004DR	6/9/2022	METHYL ACETATE	1.6	5	U	U	5		20000 ug/L
HSL004DR	6/8/2023	METHYL ACETATE	1.6	5.0	U	U	5		20000 ug/L
HSL004DR	6/18/2024	METHYL ACETATE	1.6	5.0	U	U	5		20000 ug/L
HSL004DR	5/7/2014	M,P-XYLENE	0.3	2	U	U	2		190 ug/L
HSL004DR	5/7/2014	M,P-XYLENE	0.3	2	U	U	2		190 ug/L
HSL004DR	4/22/2015	M,P-XYLENE	0.14	2	U	U	2		190 ug/L
HSL004DR	5/21/2018	M,P-XYLENE	0.667	2	U	U	2		190 ug/L
HSL004DR	5/14/2019	M,P-XYLENE	0.39	2	U	U	2		190 ug/L
HSL004DR	5/20/2020	M,P-XYLENE	0.667	2	U	U	2		190 ug/L
HSL004DR	5/20/2021	M,P-XYLENE	0.2	2	U	U	2		190 ug/L
HSL004DR	6/9/2022	M,P-XYLENE	0.36	2	U	U	2		190 ug/L
HSL004DR	6/8/2023	M,P-XYLENE	0.36	2.0	U	U	2		190 ug/L
HSL004DR	6/18/2024	M,P-XYLENE	0.36	2.0	U	U	2		190 ug/L
HSL004DR	5/7/2014	GROSS ALPHA	2.17	9.15	J	J	7.46		15 pCi/L
HSL004DR	5/7/2014	GROSS ALPHA	2.17	7.8	J	J	4.73		15 pCi/L
HSL004DR	4/22/2015	GROSS ALPHA	2.05	6.45	J	J	2.85		15 pCi/L
HSL004DR	5/2/2016	GROSS ALPHA	2.26	6.01	U	U	1.89		15 pCi/L
HSL004DR	4/26/2017	GROSS ALPHA	2.31	5.07	U	U	0.796		15 pCi/L
HSL004DR	5/21/2018	GROSS ALPHA	1.44	4.19	J	J	1.81		15 pCi/L
HSL004DR	5/14/2019	GROSS ALPHA	2.36	5.16	U	U	0.78		15 pCi/L
HSL004DR	5/20/2020	GROSS ALPHA	1.2	2.776	U	U	0.955		15 pCi/L
HSL004DR	5/20/2021	GROSS ALPHA	1.36	3.3	J	J	1.8		15 pCi/L
HSL004DR	6/9/2022	GROSS ALPHA	2.11	4.99	U	U	1.86		15 pCi/L
HSL004DR	6/8/2023	GROSS ALPHA	1.24	2.738	U		0.594		15 pCi/L

Bold indicates concentration exceeds the MCL or USEPA Regional Screening Levels, [http://epa.gov/reg3hwd/risk/human/rb-concentration\\_table/index.htm](http://epa.gov/reg3hwd/risk/human/rb-concentration_table/index.htm).  
 (May 2016 RSL Table)

Station	Date	Analyte	MDL	PQL	Lab Qual	EPA Qual	Result	MCL/RSL	Units
HSL004DR	6/18/2024	GROSS ALPHA		2.228	U	U	0.297	15	pCi/L
HSL004DR	5/7/2014	ETHYLBENZENE	0.3	1	U	U	1	700	ug/L
HSL004DR	5/7/2014	ETHYLBENZENE	0.3	1	U	U	1	700	ug/L
HSL004DR	4/22/2015	ETHYLBENZENE	0.09	1	U	U	1	700	ug/L
HSL004DR	5/21/2018	ETHYLBENZENE	0.333	1	U	U	1	700	ug/L
HSL004DR	5/14/2019	ETHYLBENZENE	0.34	1	U	U	1	700	ug/L
HSL004DR	5/20/2020	ETHYLBENZENE	0.333	1	U	U	1	700	ug/L
HSL004DR	5/20/2021	ETHYLBENZENE	0.18	1	U	U	1	700	ug/L
HSL004DR	6/9/2022	ETHYLBENZENE	0.3	1	U	U	1	700	ug/L
HSL004DR	6/8/2023	ETHYLBENZENE	0.30	1.0	U	U	1	700	ug/L
HSL004DR	6/18/2024	ETHYLBENZENE	0.14	1.0	U	U	1	700	ug/L
HSL004DR	5/7/2014	DICHLOROMETHANE (METHYLENE CHLORIDE)	1	5	U	U	5	5	ug/L
HSL004DR	5/7/2014	DICHLOROMETHANE (METHYLENE CHLORIDE)	1	5	U	U	5	5	ug/L
HSL004DR	4/22/2015	DICHLOROMETHANE (METHYLENE CHLORIDE)	0.27	1	U	U	1	5	ug/L
HSL004DR	5/21/2018	DICHLOROMETHANE (METHYLENE CHLORIDE)	1.67	5	U	U	5	5	ug/L
HSL004DR	5/14/2019	DICHLOROMETHANE (METHYLENE CHLORIDE)	0.27	1	U	U	1	5	ug/L
HSL004DR	5/20/2020	DICHLOROMETHANE (METHYLENE CHLORIDE)	1.67	5	U	U	5	5	ug/L
HSL004DR	5/20/2021	DICHLOROMETHANE (METHYLENE CHLORIDE)	0.17	5	U	U	5	5	ug/L
HSL004DR	6/9/2022	DICHLOROMETHANE (METHYLENE CHLORIDE)	0.94	2	U	U	2	5	ug/L
HSL004DR	6/8/2023	DICHLOROMETHANE (METHYLENE CHLORIDE)	0.94	2.0	U	U	2	5	ug/L
HSL004DR	6/18/2024	DICHLOROMETHANE (METHYLENE CHLORIDE)	0.94	2.0	U	U	2	5	ug/L
HSL004DR	5/7/2014	DICHLORODIFLUOROMETHANE	0.3	1	U	U	1	200	ug/L
HSL004DR	5/7/2014	DICHLORODIFLUOROMETHANE	0.3	1	U	U	1	200	ug/L
HSL004DR	4/22/2015	DICHLORODIFLUOROMETHANE	0.08	2	U	U	2	200	ug/L
HSL004DR	5/21/2018	DICHLORODIFLUOROMETHANE	0.355	1	U	U	1	200	ug/L
HSL004DR	5/14/2019	DICHLORODIFLUOROMETHANE	0.66	2	U	U	2	200	ug/L
HSL004DR	5/20/2020	DICHLORODIFLUOROMETHANE	0.355	1	U	U	1	200	ug/L
HSL004DR	5/20/2021	DICHLORODIFLUOROMETHANE	0.35	2	U	U	2	200	ug/L
HSL004DR	6/9/2022	DICHLORODIFLUOROMETHANE	0.96	3	U	U	3	200	ug/L
HSL004DR	6/8/2023	DICHLORODIFLUOROMETHANE	0.96	3.0	U	U	3	200	ug/L
HSL004DR	6/18/2024	DICHLORODIFLUOROMETHANE	0.30	2.0	U	U	2	200	ug/L
HSL004DR	5/7/2014	DIBROMOCHLOROMETHANE	0.3	1	U	U	1	80	ug/L
HSL004DR	5/7/2014	DIBROMOCHLOROMETHANE	0.3	1	U	U	1	80	ug/L
HSL004DR	4/22/2015	DIBROMOCHLOROMETHANE	0.13	1	U	U	1	80	ug/L
HSL004DR	5/21/2018	DIBROMOCHLOROMETHANE	0.333	1	U	U	1	80	ug/L
HSL004DR	5/14/2019	DIBROMOCHLOROMETHANE	0.14	1	U	U	1	80	ug/L
HSL004DR	5/20/2020	DIBROMOCHLOROMETHANE	0.333	1	U	U	1	80	ug/L
HSL004DR	5/20/2021	DIBROMOCHLOROMETHANE	0.21	1	U	U	1	80	ug/L
HSL004DR	6/9/2022	DIBROMOCHLOROMETHANE	0.62	2	U	U	2	80	ug/L
HSL004DR	6/8/2023	DIBROMOCHLOROMETHANE	0.62	2.0	U	U	2	80	ug/L
HSL004DR	6/18/2024	DIBROMOCHLOROMETHANE	0.28	1.0	U	U	1	80	ug/L
HSL004DR	5/7/2014	CYCLOHEXANE	0.3	1	U	U	1	13000	ug/L
HSL004DR	5/7/2014	CYCLOHEXANE	0.3	1	U	U	1	13000	ug/L
HSL004DR	4/22/2015	CYCLOHEXANE	0.07	1	U	U	1	13000	ug/L
HSL004DR	5/21/2018	CYCLOHEXANE	0.333	1	U	U	1	13000	ug/L
HSL004DR	5/14/2019	CYCLOHEXANE	0.35	1	U	U	1	13000	ug/L
HSL004DR	5/20/2020	CYCLOHEXANE	0.333	1	U	U	1	13000	ug/L
HSL004DR	5/20/2021	CYCLOHEXANE	0.11	1	U	U	1	13000	ug/L
HSL004DR	6/9/2022	CYCLOHEXANE	0.44	1	U	U	1	13000	ug/L
HSL004DR	6/8/2023	CYCLOHEXANE	0.44	1.0	U	U	1	13000	ug/L
HSL004DR	6/18/2024	CYCLOHEXANE	0.44	1.0	U	U	1	13000	ug/L
HSL004DR	5/7/2014	CUMENE (ISOPROPYLBENZENE)	0.3	1	U	U	1	450	ug/L
HSL004DR	5/7/2014	CUMENE (ISOPROPYLBENZENE)	0.3	1	U	U	1	450	ug/L
HSL004DR	4/22/2015	CUMENE (ISOPROPYLBENZENE)	0.08	1	U	U	1	450	ug/L
HSL004DR	5/21/2018	CUMENE (ISOPROPYLBENZENE)	0.333	1	U	U	1	450	ug/L
HSL004DR	5/14/2019	CUMENE (ISOPROPYLBENZENE)	0.46	1	U	U	1	450	ug/L
HSL004DR	5/20/2020	CUMENE (ISOPROPYLBENZENE)	0.333	1	U	U	1	450	ug/L
HSL004DR	5/20/2021	CUMENE (ISOPROPYLBENZENE)	0.19	1	U	U	1	450	ug/L
HSL004DR	6/9/2022	CUMENE (ISOPROPYLBENZENE)	0.36	1	U	U	1	450	ug/L
HSL004DR	6/8/2023	CUMENE (ISOPROPYLBENZENE)	0.36	1.0	U	U	1	450	ug/L
HSL004DR	6/18/2024	CUMENE (ISOPROPYLBENZENE)	0.16	1.0	U	U	1	450	ug/L
HSL004DR	5/7/2014	CIS-1,3-DICHLOROPROPENE	0.3	1	U	U	1	0.47	ug/L
HSL004DR	5/7/2014	CIS-1,3-DICHLOROPROPENE	0.3	1	U	U	1	0.47	ug/L
HSL004DR	4/22/2015	CIS-1,3-DICHLOROPROPENE	0.07	1	U	U	1	0.47	ug/L
HSL004DR	5/21/2018	CIS-1,3-DICHLOROPROPENE	0.333	1	U	U	1	0.47	ug/L
HSL004DR	5/14/2019	CIS-1,3-DICHLOROPROPENE	0.24	1	U	U	1	0.47	ug/L
HSL004DR	5/20/2020	CIS-1,3-DICHLOROPROPENE	0.333	1	U	U	1	0.47	ug/L
HSL004DR	5/20/2021	CIS-1,3-DICHLOROPROPENE	0.14	1	U	U	1	0.47	ug/L
HSL004DR	6/9/2022	CIS-1,3-DICHLOROPROPENE	0.63	2	U	U	2	0.47	ug/L
HSL004DR	6/8/2023	CIS-1,3-DICHLOROPROPENE	0.63	2.0	U	U	2	0.47	ug/L
HSL004DR	6/18/2024	CIS-1,3-DICHLOROPROPENE	0.16	1.0	U	U	1	0.47	ug/L

Bold indicates concentration exceeds the MCL or USEPA Regional Screening Levels, [http://epa.gov/reg3hwd/risk/human/rb-concentration\\_table/index.htm](http://epa.gov/reg3hwd/risk/human/rb-concentration_table/index.htm).  
(May 2016 RSL Table)

Station	Date	Analyte	MDL	PQL	Lab Qual	EPA Qual	Result	MCL/RSL	Units
HSL004DR	5/7/2014	CIS-1,2-DICHLOROETHYLENE	0.3	1	U	U	1	0.47	ug/L
HSL004DR	5/7/2014	CIS-1,2-DICHLOROETHYLENE	0.3	1	U	U	1	0.47	ug/L
HSL004DR	4/22/2015	CIS-1,2-DICHLOROETHYLENE	0.09	1	U	U	1	0.47	ug/L
HSL004DR	5/21/2018	CIS-1,2-DICHLOROETHYLENE	0.333	1	U	U	1	0.47	ug/L
HSL004DR	5/14/2019	CIS-1,2-DICHLOROETHYLENE	0.23	1	U	U	1	0.47	ug/L
HSL004DR	5/20/2020	CIS-1,2-DICHLOROETHYLENE	0.333	1	U	U	1	0.47	ug/L
HSL004DR	5/20/2021	CIS-1,2-DICHLOROETHYLENE	0.15	1	U	U	1	0.47	ug/L
HSL004DR	6/9/2022	CIS-1,2-DICHLOROETHYLENE	0.32	1	U	U	1	0.47	ug/L
HSL004DR	6/8/2023	CIS-1,2-DICHLOROETHYLENE	0.32	1.0	U	U	1	0.47	ug/L
HSL004DR	6/18/2024	CIS-1,2-DICHLOROETHYLENE	0.32	1.0	U	U	1	0.47	ug/L
HSL004DR	5/7/2014	CHLOROMETHANE (METHYL CHLORIDE)	0.3	1	U	U	1	190	ug/L
HSL004DR	5/7/2014	CHLOROMETHANE (METHYL CHLORIDE)	0.3	1	U	U	1	190	ug/L
HSL004DR	4/22/2015	CHLOROMETHANE (METHYL CHLORIDE)	0.08	2	U	U	2	190	ug/L
HSL004DR	5/21/2018	CHLOROMETHANE (METHYL CHLORIDE)	0.333	1	U	U	1	190	ug/L
HSL004DR	5/14/2019	CHLOROMETHANE (METHYL CHLORIDE)	0.32	2	U	U	2	190	ug/L
HSL004DR	5/20/2020	CHLOROMETHANE (METHYL CHLORIDE)	0.333	1	U	U	1	190	ug/L
HSL004DR	5/20/2021	CHLOROMETHANE (METHYL CHLORIDE)	0.57	2	U	U	2	190	ug/L
HSL004DR	6/9/2022	CHLOROMETHANE (METHYL CHLORIDE)	0.75	2	U	U	2	190	ug/L
HSL004DR	6/8/2023	CHLOROMETHANE (METHYL CHLORIDE)	0.75	2.0	U	U	2	190	ug/L
HSL004DR	6/18/2024	CHLOROMETHANE (METHYL CHLORIDE)	0.23	2.0	U	U	2	190	ug/L
HSL004DR	5/7/2014	CHLOROFORM	0.3	1	U	U	1	80	ug/L
HSL004DR	5/7/2014	CHLOROFORM	0.3	1	U	U	1	80	ug/L
HSL004DR	4/22/2015	CHLOROFORM	0.1	1	U	U	1	80	ug/L
HSL004DR	5/21/2018	CHLOROFORM	0.333	1	U	U	1	80	ug/L
HSL004DR	5/14/2019	CHLOROFORM	0.24	1	U	U	1	80	ug/L
HSL004DR	5/20/2020	CHLOROFORM	0.333	1	U	U	1	80	ug/L
HSL004DR	5/20/2021	CHLOROFORM	0.22	1	U	U	1	80	ug/L
HSL004DR	6/9/2022	CHLOROFORM	0.36	1	U	U	1	80	ug/L
HSL004DR	6/8/2023	CHLOROFORM	0.36	1.0	U	U	1	80	ug/L
HSL004DR	6/18/2024	CHLOROFORM	0.36	1.0	U	U	1	80	ug/L
HSL004DR	5/7/2014	CHLOROETHENE (VINYL CHLORIDE)	0.3	1	U	U	1	2	ug/L
HSL004DR	5/7/2014	CHLOROETHENE (VINYL CHLORIDE)	0.3	1	U	U	1	2	ug/L
HSL004DR	4/22/2015	CHLOROETHENE (VINYL CHLORIDE)	0.08	2	U	U	2	2	ug/L
HSL004DR	5/21/2018	CHLOROETHENE (VINYL CHLORIDE)	0.333	1	U	U	1	2	ug/L
HSL004DR	5/14/2019	CHLOROETHENE (VINYL CHLORIDE)	0.19	2	U	U	2	2	ug/L
HSL004DR	5/20/2020	CHLOROETHENE (VINYL CHLORIDE)	0.333	1	U	U	1	2	ug/L
HSL004DR	5/20/2021	CHLOROETHENE (VINYL CHLORIDE)	0.28	1	U	U	1	2	ug/L
HSL004DR	6/9/2022	CHLOROETHENE (VINYL CHLORIDE)	0.51	2	U	U	2	2	ug/L
HSL004DR	6/8/2023	CHLOROETHENE (VINYL CHLORIDE)	0.51	2.0	U	U	2	2	ug/L
HSL004DR	6/18/2024	CHLOROETHENE (VINYL CHLORIDE)	0.23	1.0	U	U	1	2	ug/L
HSL004DR	5/7/2014	CHLOROETHANE (ETHYL CHLORIDE)	0.3	1	U	U	1	21000	ug/L
HSL004DR	5/7/2014	CHLOROETHANE (ETHYL CHLORIDE)	0.3	1	U	U	1	21000	ug/L
HSL004DR	4/22/2015	CHLOROETHANE (ETHYL CHLORIDE)	0.1	2	U	U	2	21000	ug/L
HSL004DR	5/21/2018	CHLOROETHANE (ETHYL CHLORIDE)	0.333	1	U	U	1	21000	ug/L
HSL004DR	5/14/2019	CHLOROETHANE (ETHYL CHLORIDE)	0.32	2	U	U	2	21000	ug/L
HSL004DR	5/20/2020	CHLOROETHANE (ETHYL CHLORIDE)	0.333	1	U	U	1	21000	ug/L
HSL004DR	5/20/2021	CHLOROETHANE (ETHYL CHLORIDE)	0.36	4	U	U	4	21000	ug/L
HSL004DR	6/9/2022	CHLOROETHANE (ETHYL CHLORIDE)	1.4	4	U	U	4	21000	ug/L
HSL004DR	6/8/2023	CHLOROETHANE (ETHYL CHLORIDE)	1.4	4.0	U	U	4	21000	ug/L
HSL004DR	6/18/2024	CHLOROETHANE (ETHYL CHLORIDE)	0.64	2.0	U	U	2	21000	ug/L
HSL004DR	5/7/2014	CHLOROBENZENE	0.3	1	U	U	1	100	ug/L
HSL004DR	5/7/2014	CHLOROBENZENE	0.3	1	U	U	1	100	ug/L
HSL004DR	4/22/2015	CHLOROBENZENE	0.15	1	U	U	1	100	ug/L
HSL004DR	5/21/2018	CHLOROBENZENE	0.333	1	U	U	1	100	ug/L
HSL004DR	5/14/2019	CHLOROBENZENE	0.28	1	U	U	1	100	ug/L
HSL004DR	5/20/2020	CHLOROBENZENE	0.333	1	U	U	1	100	ug/L
HSL004DR	5/20/2021	CHLOROBENZENE	0.18	1	U	U	1	100	ug/L
HSL004DR	6/9/2022	CHLOROBENZENE	0.42	1	U	U	1	100	ug/L
HSL004DR	6/8/2023	CHLOROBENZENE	0.42	1.0	U	U	1	100	ug/L
HSL004DR	6/18/2024	CHLOROBENZENE	0.092	1.0	U	U	1	100	ug/L
HSL004DR	5/7/2014	CARBON TETRACHLORIDE	0.3	1	U	U	1	5	ug/L
HSL004DR	5/7/2014	CARBON TETRACHLORIDE	0.3	1	U	U	1	5	ug/L
HSL004DR	4/22/2015	CARBON TETRACHLORIDE	0.13	1	U	U	1	5	ug/L
HSL004DR	5/2/2016	CARBON TETRACHLORIDE	0.3	1	U	U	1	5	ug/L
HSL004DR	4/26/2017	CARBON TETRACHLORIDE	0.333	1	U	U	1	5	ug/L
HSL004DR	5/21/2018	CARBON TETRACHLORIDE	0.333	1	U	U	1	5	ug/L
HSL004DR	5/14/2019	CARBON TETRACHLORIDE	0.19	1	U	U	1	5	ug/L
HSL004DR	5/20/2020	CARBON TETRACHLORIDE	0.333	1	U	U	1	5	ug/L
HSL004DR	5/20/2021	CARBON TETRACHLORIDE	0.24	1	U	U	1	5	ug/L
HSL004DR	6/9/2022	CARBON TETRACHLORIDE	0.57	1	U	U	1	5	ug/L
HSL004DR	6/8/2023	CARBON TETRACHLORIDE	0.57	1.0	U	U	1	5	ug/L

Bold indicates concentration exceeds the MCL or USEPA Regional Screening Levels, [http://epa.gov/reg3hwm/d/risk/human/rb-concentration\\_table/index.htm](http://epa.gov/reg3hwm/d/risk/human/rb-concentration_table/index.htm).  
(May 2016 RSL Table)

Station	Date	Analyte	MDL	PQL	Lab Qual	EPA Qual	Result	MCL/RSL	Units
HSL004DR	6/18/2024	CARBON TETRACHLORIDE	0.23	1.0	U	U	1	5	ug/L
HSL004DR	5/7/2014	CARBON DISULFIDE	1.5	5	U	U	5	810	ug/L
HSL004DR	5/7/2014	CARBON DISULFIDE	1.5	5	U	U	5	810	ug/L
HSL004DR	4/22/2015	CARBON DISULFIDE	0.05	1	U	U	1	810	ug/L
HSL004DR	5/21/2018	CARBON DISULFIDE	1.67	5	U	U	5	810	ug/L
HSL004DR	5/14/2019	CARBON DISULFIDE	0.4	1	U	U	1	810	ug/L
HSL004DR	5/20/2020	CARBON DISULFIDE	1.67	5	U	U	5	810	ug/L
HSL004DR	5/20/2021	CARBON DISULFIDE	0.32	2	U	U	2	810	ug/L
HSL004DR	6/9/2022	CARBON DISULFIDE	0.63	2	U	U	2	810	ug/L
HSL004DR	6/8/2023	CARBON DISULFIDE	0.63	2.0	U	U	2	810	ug/L
HSL004DR	6/18/2024	CARBON DISULFIDE	0.26	2.0	U	U	2	810	ug/L
HSL004DR	5/7/2014	BROMOMETHANE (METHYL BROMIDE)	0.3	1	U	U	1	75	ug/L
HSL004DR	5/7/2014	BROMOMETHANE (METHYL BROMIDE)	0.3	1	U	U	1	75	ug/L
HSL004DR	4/22/2015	BROMOMETHANE (METHYL BROMIDE)	0.25	2	U	U	2	75	ug/L
HSL004DR	5/21/2018	BROMOMETHANE (METHYL BROMIDE)	0.337	1	U	U	1	75	ug/L
HSL004DR	5/14/2019	BROMOMETHANE (METHYL BROMIDE)	0.57	2	U	U	2	75	ug/L
HSL004DR	5/20/2020	BROMOMETHANE (METHYL BROMIDE)	0.337	1	U	U	1	75	ug/L
HSL004DR	5/20/2021	BROMOMETHANE (METHYL BROMIDE)	5	10	U	U	10	75	ug/L
HSL004DR	6/9/2022	BROMOMETHANE (METHYL BROMIDE)	2.4	5	U	U	5	75	ug/L
HSL004DR	6/8/2023	BROMOMETHANE (METHYL BROMIDE)	2.4	5.0	U	U	5	75	ug/L
HSL004DR	6/18/2024	BROMOMETHANE (METHYL BROMIDE)	2.4	5.0	U	U	5	75	ug/L
HSL004DR	5/7/2014	BROMOFORM (TRIBROMOMETHANE)	0.3	1	U	U	1	80	ug/L
HSL004DR	5/7/2014	BROMOFORM (TRIBROMOMETHANE)	0.3	1	U	U	1	80	ug/L
HSL004DR	4/22/2015	BROMOFORM (TRIBROMOMETHANE)	0.17	1	U	U	1	80	ug/L
HSL004DR	5/21/2018	BROMOFORM (TRIBROMOMETHANE)	0.333	1	U	U	1	80	ug/L
HSL004DR	5/14/2019	BROMOFORM (TRIBROMOMETHANE)	0.32	1	U	U	1	80	ug/L
HSL004DR	5/20/2020	BROMOFORM (TRIBROMOMETHANE)	0.333	1	U	U	1	80	ug/L
HSL004DR	5/20/2021	BROMOFORM (TRIBROMOMETHANE)	0.67	2	U	U	2	80	ug/L
HSL004DR	6/9/2022	BROMOFORM (TRIBROMOMETHANE)	1.2	2	U	U	2	80	ug/L
HSL004DR	6/8/2023	BROMOFORM (TRIBROMOMETHANE)	1.2	2.0	U	U	2	80	ug/L
HSL004DR	6/18/2024	BROMOFORM (TRIBROMOMETHANE)	0.25	2.0	U	U	2	80	ug/L
HSL004DR	5/7/2014	BROMODICHLOROMETHANE	0.3	1	U	U	1	80	ug/L
HSL004DR	5/7/2014	BROMODICHLOROMETHANE	0.3	1	U	U	1	80	ug/L
HSL004DR	4/22/2015	BROMODICHLOROMETHANE	0.09	1	U	U	1	80	ug/L
HSL004DR	5/21/2018	BROMODICHLOROMETHANE	0.333	1	U	U	1	80	ug/L
HSL004DR	5/14/2019	BROMODICHLOROMETHANE	0.17	1	U	U	1	80	ug/L
HSL004DR	5/20/2020	BROMODICHLOROMETHANE	0.333	1	U	U	1	80	ug/L
HSL004DR	5/20/2021	BROMODICHLOROMETHANE	0.15	1	U	U	1	80	ug/L
HSL004DR	6/9/2022	BROMODICHLOROMETHANE	0.39	1	U	U	1	80	ug/L
HSL004DR	6/8/2023	BROMODICHLOROMETHANE	0.39	1.0	U	U	1	80	ug/L
HSL004DR	6/18/2024	BROMODICHLOROMETHANE	0.19	1.0	U	U	1	80	ug/L
HSL004DR	5/7/2014	BROMOCHLOROMETHANE	0.3	1	U	U	1	83	ug/L
HSL004DR	5/7/2014	BROMOCHLOROMETHANE	0.3	1	U	U	1	83	ug/L
HSL004DR	4/22/2015	BROMOCHLOROMETHANE	0.13	1	U	U	1	83	ug/L
HSL004DR	5/21/2018	BROMOCHLOROMETHANE	0.333	1	U	U	1	83	ug/L
HSL004DR	5/14/2019	BROMOCHLOROMETHANE	0.21	1	U	U	1	83	ug/L
HSL004DR	5/20/2020	BROMOCHLOROMETHANE	0.333	1	U	U	1	83	ug/L
HSL004DR	5/20/2021	BROMOCHLOROMETHANE	0.2	2	U	U	2	83	ug/L
HSL004DR	6/9/2022	BROMOCHLOROMETHANE	0.4	1	U	U	1	83	ug/L
HSL004DR	6/8/2023	BROMOCHLOROMETHANE	0.40	1.0	U	U	1	83	ug/L
HSL004DR	6/18/2024	BROMOCHLOROMETHANE	0.40	1.0	U	U	1	83	ug/L
HSL004DR	5/7/2014	BENZENE	0.3	1	U	U	1	5	ug/L
HSL004DR	5/7/2014	BENZENE	0.3	1	U	U	1	5	ug/L
HSL004DR	4/22/2015	BENZENE	0.06	1	U	U	1	5	ug/L
HSL004DR	5/21/2018	BENZENE	0.333	1	U	U	1	5	ug/L
HSL004DR	5/14/2019	BENZENE	0.26	1	U	U	1	5	ug/L
HSL004DR	5/20/2020	BENZENE	0.333	1	U	U	1	5	ug/L
HSL004DR	5/20/2021	BENZENE	0.18	1	U	U	1	5	ug/L
HSL004DR	6/9/2022	BENZENE	0.31	1	U	U	1	5	ug/L
HSL004DR	6/8/2023	BENZENE	0.31	1.0	U	U	1	5	ug/L
HSL004DR	6/18/2024	BENZENE	0.14	1.0	U	U	1	5	ug/L
HSL004DR	5/7/2014	ACETONE	1.5	5	U	U	5	14000	ug/L
HSL004DR	5/7/2014	ACETONE	1.5	5	U	U	5	14000	ug/L
HSL004DR	4/22/2015	ACETONE	0.34	2	U	U	2	14000	ug/L
HSL004DR	5/21/2018	ACETONE	1.74	5	U	U	5	14000	ug/L
HSL004DR	5/14/2019	ACETONE	0.94	2	U	R	2	14000	ug/L
HSL004DR	5/20/2020	ACETONE	1.74	5	U	U	5	14000	ug/L
HSL004DR	5/20/2021	ACETONE	8	20	U	U	20	14000	ug/L
HSL004DR	6/9/2022	ACETONE	6.6	15	U	U	15	14000	ug/L
HSL004DR	6/8/2023	ACETONE	6.6	15	U	U	15	14000	ug/L
HSL004DR	6/18/2024	ACETONE	6.6	15	U	U	15	14000	ug/L

Bold indicates concentration exceeds the MCL or USEPA Regional Screening Levels, [http://epa.gov/reg3hwmd/risk/human/rb-concentration\\_table/index.htm](http://epa.gov/reg3hwmd/risk/human/rb-concentration_table/index.htm).  
 (May 2016 RSL Table)

Station	Date	Analyte	MDL	PQL	Lab Qual	EPA Qual	Result	MCL/RSL	Units
HSL004DR	5/7/2014	2-HEXANONE	1.5	5	U	U	5	38	ug/L
HSL004DR	5/7/2014	2-HEXANONE	1.5	5	U	U	5	38	ug/L
HSL004DR	4/22/2015	2-HEXANONE	0.22	5	U	U	5	38	ug/L
HSL004DR	5/21/2018	2-HEXANONE	1.67	5	U	U	5	38	ug/L
HSL004DR	5/14/2019	2-HEXANONE	0.51	5	U	U	5	38	ug/L
HSL004DR	5/20/2020	2-HEXANONE	1.67	5	U	U	5	38	ug/L
HSL004DR	5/20/2021	2-HEXANONE	0.42	5	U	U	5	38	ug/L
HSL004DR	6/9/2022	2-HEXANONE	1.7	5	U	U	5	38	ug/L
HSL004DR	6/8/2023	2-HEXANONE	1.7	5.0	U	U	5	38	ug/L
HSL004DR	6/18/2024	2-HEXANONE	0.81	5.0	U	U	5	38	ug/L
HSL004DR	5/7/2014	1,4-DIOXANE	15	50	U	U	50	0.46	ug/L
HSL004DR	5/7/2014	1,4-DIOXANE	15	50	U	U	50	0.46	ug/L
HSL004DR	4/22/2015	1,4-DIOXANE	7.6	80	U	U	80	0.46	ug/L
HSL004DR	5/21/2018	1,4-DIOXANE	16.7	50	U	U	50	0.46	ug/L
HSL004DR	5/14/2019	1,4-DIOXANE	14	80	U	U	80	0.46	ug/L
HSL004DR	5/20/2020	1,4-DIOXANE	16.7	50	U	U	50	0.46	ug/L
HSL004DR	5/20/2021	1,4-DIOXANE	6.9	20	U	U	20	0.46	ug/L
HSL004DR	6/9/2022	1,4-DIOXANE	19	150	U	U	150	0.46	ug/L
HSL004DR	6/8/2023	1,4-DIOXANE	19	150	U	U	150	0.46	ug/L
HSL004DR	6/18/2024	1,4-DIOXANE	7.4	40	U	U	40	0.46	ug/L
HSL004DR	5/7/2014	1,4-DICHLOROBENZENE	0.3	1	U	U	1	1	ug/L
HSL004DR	5/7/2014	1,4-DICHLOROBENZENE	0.3	1	U	U	1	1	ug/L
HSL004DR	4/22/2015	1,4-DICHLOROBENZENE	0.12	1	U	U	1	1	ug/L
HSL004DR	5/21/2018	1,4-DICHLOROBENZENE	0.333	1	U	U	1	1	ug/L
HSL004DR	5/14/2019	1,4-DICHLOROBENZENE	0.45	1	U	U	1	1	ug/L
HSL004DR	5/20/2020	1,4-DICHLOROBENZENE	0.333	1	U	U	1	1	ug/L
HSL004DR	5/20/2021	1,4-DICHLOROBENZENE	0.16	1	U	U	1	1	ug/L
HSL004DR	6/9/2022	1,4-DICHLOROBENZENE	0.39	1	U	U	1	1	ug/L
HSL004DR	6/8/2023	1,4-DICHLOROBENZENE	0.39	1.0	U	U	1	1	ug/L
HSL004DR	6/18/2024	1,4-DICHLOROBENZENE	0.39	1.0	U	U	1	1	ug/L
HSL004DR	5/7/2014	1,3-DICHLOROBENZENE	0.3	1	U	U	1	1	ug/L
HSL004DR	5/7/2014	1,3-DICHLOROBENZENE	0.3	1	U	U	1	1	ug/L
HSL004DR	4/22/2015	1,3-DICHLOROBENZENE	0.08	1	U	U	1	1	ug/L
HSL004DR	5/21/2018	1,3-DICHLOROBENZENE	0.333	1	U	U	1	1	ug/L
HSL004DR	5/14/2019	1,3-DICHLOROBENZENE	0.37	1	U	U	1	1	ug/L
HSL004DR	5/20/2020	1,3-DICHLOROBENZENE	0.333	1	U	U	1	1	ug/L
HSL004DR	5/20/2021	1,3-DICHLOROBENZENE	0.16	1	U	U	1	1	ug/L
HSL004DR	6/9/2022	1,3-DICHLOROBENZENE	0.33	1	U	U	1	1	ug/L
HSL004DR	6/8/2023	1,3-DICHLOROBENZENE	0.33	1.0	U	U	1	1	ug/L
HSL004DR	6/18/2024	1,3-DICHLOROBENZENE	0.33	1.0	U	U	1	1	ug/L
HSL004DR	5/7/2014	1,2-DICHLOROPROPANE	0.3	1	U	U	1	5	ug/L
HSL004DR	5/7/2014	1,2-DICHLOROPROPANE	0.3	1	U	U	1	5	ug/L
HSL004DR	4/22/2015	1,2-DICHLOROPROPANE	0.1	1	U	U	1	5	ug/L
HSL004DR	5/21/2018	1,2-DICHLOROPROPANE	0.333	1	U	U	1	5	ug/L
HSL004DR	5/14/2019	1,2-DICHLOROPROPANE	0.2	1	U	U	1	5	ug/L
HSL004DR	5/20/2020	1,2-DICHLOROPROPANE	0.333	1	U	U	1	5	ug/L
HSL004DR	5/20/2021	1,2-DICHLOROPROPANE	0.18	1	U	U	1	5	ug/L
HSL004DR	6/9/2022	1,2-DICHLOROPROPANE	0.52	1	U	U	1	5	ug/L
HSL004DR	6/8/2023	1,2-DICHLOROPROPANE	0.52	1.0	U	U	1	5	ug/L
HSL004DR	6/18/2024	1,2-DICHLOROPROPANE	0.24	1.0	U	U	1	5	ug/L
HSL004DR	5/7/2014	1,2-DICHLOROETHANE (EDC)	0.3	1	U	U	1	5	ug/L
HSL004DR	5/7/2014	1,2-DICHLOROETHANE (EDC)	0.3	1	U	U	1	5	ug/L
HSL004DR	4/22/2015	1,2-DICHLOROETHANE (EDC)	0.1	1	U	U	1	5	ug/L
HSL004DR	5/21/2018	1,2-DICHLOROETHANE (EDC)	0.333	1	U	U	1	5	ug/L
HSL004DR	5/14/2019	1,2-DICHLOROETHANE (EDC)	0.23	1	U	U	1	5	ug/L
HSL004DR	5/20/2020	1,2-DICHLOROETHANE (EDC)	0.333	1	U	U	1	5	ug/L
HSL004DR	5/20/2021	1,2-DICHLOROETHANE (EDC)	0.17	1	U	U	1	5	ug/L
HSL004DR	6/9/2022	1,2-DICHLOROETHANE (EDC)	0.54	1	U	U	1	5	ug/L
HSL004DR	6/8/2023	1,2-DICHLOROETHANE (EDC)	0.54	1.0	U	U	1	5	ug/L
HSL004DR	6/18/2024	1,2-DICHLOROETHANE (EDC)	0.28	1.0	U	U	1	5	ug/L
HSL004DR	5/7/2014	1,2-DICHLOROBENZENE	0.3	1	U	U	1	600	ug/L
HSL004DR	5/7/2014	1,2-DICHLOROBENZENE	0.3	1	U	U	1	600	ug/L
HSL004DR	4/22/2015	1,2-DICHLOROBENZENE	0.06	1	U	U	1	600	ug/L
HSL004DR	5/21/2018	1,2-DICHLOROBENZENE	0.333	1	U	U	1	600	ug/L
HSL004DR	5/14/2019	1,2-DICHLOROBENZENE	0.42	1	U	U	1	600	ug/L
HSL004DR	5/20/2020	1,2-DICHLOROBENZENE	0.333	1	U	U	1	600	ug/L
HSL004DR	5/20/2021	1,2-DICHLOROBENZENE	0.17	1	U	U	1	600	ug/L
HSL004DR	6/9/2022	1,2-DICHLOROBENZENE	0.37	1	U	U	1	600	ug/L
HSL004DR	6/8/2023	1,2-DICHLOROBENZENE	0.37	1.0	U	U	1	600	ug/L
HSL004DR	6/18/2024	1,2-DICHLOROBENZENE	0.14	1.0	U	U	1	600	ug/L
HSL004DR	5/7/2014	1,2-DIBROMOETHANE	0.3	1	U	U	1	0.5	ug/L

Bold indicates concentration exceeds the MCL or USEPA Regional Screening Levels, [http://epa.gov/reg3hwm/risk/human/rb-concentration\\_table/index.htm](http://epa.gov/reg3hwm/risk/human/rb-concentration_table/index.htm).  
(May 2016 RSL Table)

Station	Date	Analyte	MDL	PQL	Lab Qual	EPA Qual	Result	MCL/RSL	Units
HSL004DR	5/7/2014	1,2-DIBROMOETHANE	0.3	1	U	U	1	0.5	ug/L
HSL004DR	4/22/2015	1,2-DIBROMOETHANE	0.13	1	U	U	1	0.5	ug/L
HSL004DR	5/21/2018	1,2-DIBROMOETHANE	0.333	1	U	U	1	0.5	ug/L
HSL004DR	5/14/2019	1,2-DIBROMOETHANE	0.26	1	U	U	1	0.5	ug/L
HSL004DR	5/20/2020	1,2-DIBROMOETHANE	0.333	1	U	U	1	0.5	ug/L
HSL004DR	5/20/2021	1,2-DIBROMOETHANE	0.22	5	U	U	5	0.5	ug/L
HSL004DR	6/9/2022	1,2-DIBROMOETHANE	0.4	1	U	U	1	0.5	ug/L
HSL004DR	6/8/2023	1,2-DIBROMOETHANE	0.40	1.0	U	U	1	0.5	ug/L
HSL004DR	6/18/2024	1,2-DIBROMOETHANE	0.18	1.0	U	U	1	0.5	ug/L
HSL004DR	5/7/2014	1,2-DIBROMO-3-CHLOROPROPANE	0.5	1	U	U	1	0.2	ug/L
HSL004DR	5/7/2014	1,2-DIBROMO-3-CHLOROPROPANE	0.5	1	U	U	1	0.2	ug/L
HSL004DR	4/22/2015	1,2-DIBROMO-3-CHLOROPROPANE	0.41	1	U	U	1	0.2	ug/L
HSL004DR	5/21/2018	1,2-DIBROMO-3-CHLOROPROPANE	0.333	1	U	U	1	0.2	ug/L
HSL004DR	5/14/2019	1,2-DIBROMO-3-CHLOROPROPANE	0.49	1	U	U	1	0.2	ug/L
HSL004DR	5/20/2020	1,2-DIBROMO-3-CHLOROPROPANE	0.333	1	U	U	1	0.2	ug/L
HSL004DR	5/20/2021	1,2-DIBROMO-3-CHLOROPROPANE	0.38	5	U	U	5	0.2	ug/L
HSL004DR	6/9/2022	1,2-DIBROMO-3-CHLOROPROPANE	1.8	5	U	U	5	0.2	ug/L
HSL004DR	6/8/2023	1,2-DIBROMO-3-CHLOROPROPANE	1.8	5.0	U	U	5	0.2	ug/L
HSL004DR	6/18/2024	1,2-DIBROMO-3-CHLOROPROPANE	0.42	5.0	U	U	5	0.2	ug/L
HSL004DR	5/7/2014	1,2,4-TRICHLOROENZENE	0.3	1	U	U	1	7	ug/L
HSL004DR	5/7/2014	1,2,4-TRICHLOROENZENE	0.3	1	U	U	1	7	ug/L
HSL004DR	4/22/2015	1,2,4-TRICHLOROENZENE	0.08	1	U	U	1	7	ug/L
HSL004DR	5/21/2018	1,2,4-TRICHLOROENZENE	0.333	1	U	U	1	7	ug/L
HSL004DR	5/14/2019	1,2,4-TRICHLOROENZENE	0.54	1	U	U	1	7	ug/L
HSL004DR	5/20/2020	1,2,4-TRICHLOROENZENE	0.333	1	U	U	1	7	ug/L
HSL004DR	5/20/2021	1,2,4-TRICHLOROENZENE	0.2	1	U	U	1	7	ug/L
HSL004DR	6/9/2022	1,2,4-TRICHLOROENZENE	0.58	1	U	U	1	7	ug/L
HSL004DR	6/8/2023	1,2,4-TRICHLOROENZENE	0.58	1.0	U	U	1	7	ug/L
HSL004DR	6/18/2024	1,2,4-TRICHLOROENZENE	0.58	1.0	U	U	1	7	ug/L
HSL004DR	5/7/2014	1,2,3-TRICHLOROENZENE	0.3	1	U	U	1	7	ug/L
HSL004DR	5/7/2014	1,2,3-TRICHLOROENZENE	0.3	1	U	U	1	7	ug/L
HSL004DR	4/22/2015	1,2,3-TRICHLOROENZENE	0.09	1	U	U	1	7	ug/L
HSL004DR	5/21/2018	1,2,3-TRICHLOROENZENE	0.333	1	U	U	1	7	ug/L
HSL004DR	5/14/2019	1,2,3-TRICHLOROENZENE	0.48	1	U	U	1	7	ug/L
HSL004DR	5/20/2020	1,2,3-TRICHLOROENZENE	0.333	1	U	U	1	7	ug/L
HSL004DR	5/20/2021	1,2,3-TRICHLOROENZENE	0.22	1	U	U	1	7	ug/L
HSL004DR	6/9/2022	1,2,3-TRICHLOROENZENE	0.7	2	U	U	2	7	ug/L
HSL004DR	6/8/2023	1,2,3-TRICHLOROENZENE	0.70	2.0	U	U	2	7	ug/L
HSL004DR	6/18/2024	1,2,3-TRICHLOROENZENE	1.2	4.0	U	U	4	7	ug/L
HSL004DR	5/7/2014	1,1-DICHLOROETHYLENE	0.3	1	U	U	1	7	ug/L
HSL004DR	5/7/2014	1,1-DICHLOROETHYLENE	0.3	1	U	U	1	7	ug/L
HSL004DR	4/22/2015	1,1-DICHLOROETHYLENE	0.08	1	U	U	1	7	ug/L
HSL004DR	5/21/2018	1,1-DICHLOROETHYLENE	0.333	1	U	U	1	7	ug/L
HSL004DR	5/14/2019	1,1-DICHLOROETHYLENE	0.27	1	U	U	1	7	ug/L
HSL004DR	5/20/2020	1,1-DICHLOROETHYLENE	0.333	1	U	U	1	7	ug/L
HSL004DR	5/20/2021	1,1-DICHLOROETHYLENE	0.24	1	U	U	1	7	ug/L
HSL004DR	6/9/2022	1,1-DICHLOROETHYLENE	0.23	1	U	U	1	7	ug/L
HSL004DR	6/8/2023	1,1-DICHLOROETHYLENE	0.23	1.0	U	U	1	7	ug/L
HSL004DR	6/18/2024	1,1-DICHLOROETHYLENE	0.23	1.0	U	U	1	7	ug/L
HSL004DR	5/7/2014	1,1-DICHLOROETHANE	0.3	1	U	U	1	2.8	ug/L
HSL004DR	5/7/2014	1,1-DICHLOROETHANE	0.3	1	U	U	1	2.8	ug/L
HSL004DR	4/22/2015	1,1-DICHLOROETHANE	0.07	1	U	U	1	2.8	ug/L
HSL004DR	5/2/2016	1,1-DICHLOROETHANE	0.3	1	U	U	1	2.8	ug/L
HSL004DR	4/26/2017	1,1-DICHLOROETHANE	0.333	1	U	U	1	2.8	ug/L
HSL004DR	5/21/2018	1,1-DICHLOROETHANE	0.333	1	U	U	1	2.8	ug/L
HSL004DR	5/14/2019	1,1-DICHLOROETHANE	0.25	1	U	U	1	2.8	ug/L
HSL004DR	5/20/2020	1,1-DICHLOROETHANE	0.333	1	U	U	1	2.8	ug/L
HSL004DR	5/20/2021	1,1-DICHLOROETHANE	0.2	1	U	U	1	2.8	ug/L
HSL004DR	6/9/2022	1,1-DICHLOROETHANE	0.22	1	U	U	1	2.8	ug/L
HSL004DR	6/8/2023	1,1-DICHLOROETHANE	0.22	1.0	U	U	1	2.8	ug/L
HSL004DR	6/18/2024	1,1-DICHLOROETHANE	0.22	1.0	U	U	1	2.8	ug/L
HSL004DR	5/7/2014	1,1,2-TRICHLOROETHANE	0.3	1	U	U	1	5	ug/L
HSL004DR	5/7/2014	1,1,2-TRICHLOROETHANE	0.3	1	U	U	1	5	ug/L
HSL004DR	4/22/2015	1,1,2-TRICHLOROETHANE	0.15	1	U	U	1	5	ug/L
HSL004DR	5/21/2018	1,1,2-TRICHLOROETHANE	0.333	1	U	U	1	5	ug/L
HSL004DR	5/14/2019	1,1,2-TRICHLOROETHANE	0.25	1	U	U	1	5	ug/L
HSL004DR	5/20/2020	1,1,2-TRICHLOROETHANE	0.333	1	U	U	1	5	ug/L
HSL004DR	5/20/2021	1,1,2-TRICHLOROETHANE	0.23	1	U	U	1	5	ug/L
HSL004DR	6/9/2022	1,1,2-TRICHLOROETHANE	0.27	1	U	U	1	5	ug/L
HSL004DR	6/8/2023	1,1,2-TRICHLOROETHANE	0.27	1.0	U	U	1	5	ug/L
HSL004DR	6/18/2024	1,1,2-TRICHLOROETHANE	0.27	1.0	U	U	1	5	ug/L

Bold indicates concentration exceeds the MCL or USEPA Regional Screening Levels, [http://epa.gov/reg3hwd/risk/human/rb-concentration\\_table/index.htm](http://epa.gov/reg3hwd/risk/human/rb-concentration_table/index.htm).  
 (May 2016 RSL Table)

Station	Date	Analyte	MDL	PQL	Lab Qual	EPA Qual	Result	MCL/RSL	Units
HSL004DR	5/7/2014	1,1,2-TRICHLORO-1,2,2-TRIFLUOROETHANE	2	5	U	U	5		ug/L
HSL004DR	5/7/2014	1,1,2-TRICHLORO-1,2,2-TRIFLUOROETHANE	2	5	U	U	5		ug/L
HSL004DR	4/22/2015	1,1,2-TRICHLORO-1,2,2-TRIFLUOROETHANE	0.1	1	U	U	1		ug/L
HSL004DR	5/21/2018	1,1,2-TRICHLORO-1,2,2-TRIFLUOROETHANE	2.98	5	U	U	5		ug/L
HSL004DR	5/14/2019	1,1,2-TRICHLORO-1,2,2-TRIFLUOROETHANE	0.26	1	U	U	1		ug/L
HSL004DR	5/20/2020	1,1,2-TRICHLORO-1,2,2-TRIFLUOROETHANE	2.98	5	U	U	5		ug/L
HSL004DR	5/20/2021	1,1,2-TRICHLORO-1,2,2-TRIFLUOROETHANE	0.26	1	U	U	1		ug/L
HSL004DR	6/9/2022	1,1,2-TRICHLORO-1,2,2-TRIFLUOROETHANE	0.73	3	U	U	3		ug/L
HSL004DR	6/8/2023	1,1,2-TRICHLORO-1,2,2-TRIFLUOROETHANE	0.73	3.0	U	U	3		ug/L
HSL004DR	6/18/2024	1,1,2-TRICHLORO-1,2,2-TRIFLUOROETHANE	0.73	3.0	U	U	3		ug/L
HSL004DR	5/7/2014	1,1,2,2-TETRACHLOROETHANE	0.3	1	U	U	1	0.076	ug/L
HSL004DR	5/7/2014	1,1,2,2-TETRACHLOROETHANE	0.3	1	U	U	1	0.076	ug/L
HSL004DR	4/22/2015	1,1,2,2-TETRACHLOROETHANE	0.1	1	U	U	1	0.076	ug/L
HSL004DR	5/21/2018	1,1,2,2-TETRACHLOROETHANE	0.333	1	U	U	1	0.076	ug/L
HSL004DR	5/14/2019	1,1,2,2-TETRACHLOROETHANE	0.34	1	U	U	1	0.076	ug/L
HSL004DR	5/20/2020	1,1,2,2-TETRACHLOROETHANE	0.333	1	U	U	1	0.076	ug/L
HSL004DR	5/20/2021	1,1,2,2-TETRACHLOROETHANE	0.12	1	U	U	1	0.076	ug/L
HSL004DR	6/9/2022	1,1,2,2-TETRACHLOROETHANE	0.21	1	U	U	1	0.076	ug/L
HSL004DR	6/8/2023	1,1,2,2-TETRACHLOROETHANE	0.21	1.0	U	U	1	0.076	ug/L
HSL004DR	6/18/2024	1,1,2,2-TETRACHLOROETHANE	0.21	1.0	U	U	1	0.076	ug/L
HSL004DR	5/7/2014	1,1,1-TRICHLOROETHANE	0.3	1	U	U	1	200	ug/L
HSL004DR	5/7/2014	1,1,1-TRICHLOROETHANE	0.3	1	U	U	1	200	ug/L
HSL004DR	4/22/2015	1,1,1-TRICHLOROETHANE	0.07	1	U	U	1	200	ug/L
HSL004DR	5/2/2016	1,1,1-TRICHLOROETHANE	0.3	1	U	U	1	200	ug/L
HSL004DR	4/26/2017	1,1,1-TRICHLOROETHANE	0.333	1	U	U	1	200	ug/L
HSL004DR	5/21/2018	1,1,1-TRICHLOROETHANE	0.333	1	U	U	1	200	ug/L
HSL004DR	5/14/2019	1,1,1-TRICHLOROETHANE	0.25	1	U	U	1	200	ug/L
HSL004DR	5/20/2020	1,1,1-TRICHLOROETHANE	0.333	1	U	U	1	200	ug/L
HSL004DR	5/20/2021	1,1,1-TRICHLOROETHANE	0.2	1	U	U	1	200	ug/L
HSL004DR	6/9/2022	1,1,1-TRICHLOROETHANE	0.39	1	U	U	1	200	ug/L
HSL004DR	6/8/2023	1,1,1-TRICHLOROETHANE	0.39	1.0	U	U	1	200	ug/L
HSL004DR	6/18/2024	1,1,1-TRICHLOROETHANE	0.39	1.0	U	U	1	200	ug/L
HTF 12D	5/6/2014	TRITIUM	0.387	1.38			5.8		pCi/mL
HTF 12D	5/6/2014	TRICHLOROFLUOROMETHANE	0.3	1	U	U	1	5200	ug/L
HTF 12D	5/6/2014	TRICHLOROETHYLENE (TCE)	0.3	1	U	U	1	5	ug/L
HTF 12D	5/6/2014	TRANS-1,3-DICHLOROPROPENE	0.3	1	U	U	1	0.47	ug/L
HTF 12D	5/6/2014	TRANS-1,2-DICHLOROETHYLENE	0.3	1	U	U	1	100	ug/L
HTF 12D	5/6/2014	TOLUENE	0.3	1	U	U	1	1000	ug/L
HTF 12D	5/6/2014	TETRACHLOROETHYLENE (PCE)	0.3	1	U	U	1	5	ug/L
HTF 12D	5/6/2014	STYRENE	0.3	1	U	U	1	100	ug/L
HTF 12D	5/6/2014	O-XYLENE	0.3	1	U	U	1	190	ug/L
HTF 12D	5/6/2014	NONVOLATILE BETA	4.03	9.22	U	U	1.73	50	pCi/L
HTF 12D	5/6/2014	METHYLCYCLOHEXANE	0.3	1	U	U	1		ug/L
HTF 12D	5/6/2014	METHYL TERTIARY BUTYL ETHER (MTBE)	0.3	1	U	U	1	14	ug/L
HTF 12D	5/6/2014	METHYL ISOBUTYL KETONE	1.5	5	U	U	5	6300	ug/L
HTF 12D	5/6/2014	METHYL ETHYL KETONE	1.5	5	U	U	5	5600	ug/L
HTF 12D	5/6/2014	METHYL ACETATE	1.5	5	U	U	5	20000	ug/L
HTF 12D	5/6/2014	M,P-XYLENE	0.3	2	U	U	2	190	ug/L
HTF 12D	5/6/2014	LEAD	0.5	5	J	J	0.577	15	ug/L
HTF 12D	5/6/2014	GROSS ALPHA	2.6	5.3	U	U	0.496	15	pCi/L
HTF 12D	5/6/2014	ETHYLBENZENE	0.3	1	U	U	1	700	ug/L
HTF 12D	5/6/2014	DICHLOROMETHANE (METHYLENE CHLORIDE)	1	5	U	U	5	5	ug/L
HTF 12D	5/6/2014	DICHLORODIFLUOROMETHANE	0.3	1	U	U	1	200	ug/L
HTF 12D	5/6/2014	DIBROMOCHLOROMETHANE	0.3	1	U	U	1	80	ug/L
HTF 12D	5/6/2014	CYCLOHEXANE	0.3	1	U	U	1	13000	ug/L
HTF 12D	5/6/2014	CUMENE (ISOPROPYLBENZENE)	0.3	1	U	U	1	450	ug/L
HTF 12D	5/6/2014	CIS-1,3-DICHLOROPROPENE	0.3	1	U	U	1	0.47	ug/L
HTF 12D	5/6/2014	CIS-1,2-DICHLOROETHYLENE	0.3	1	U	U	1	0.47	ug/L
HTF 12D	5/6/2014	CHLOROMETHANE (METHYL CHLORIDE)	0.3	1	U	U	1	190	ug/L
HTF 12D	5/6/2014	CHLOROFORM	0.3	1	U	U	1	80	ug/L
HTF 12D	5/6/2014	CHLOROETHENE (VINYL CHLORIDE)	0.3	1	U	U	1	2	ug/L
HTF 12D	5/6/2014	CHLOROETHANE (ETHYL CHLORIDE)	0.3	1	U	U	1	21000	ug/L
HTF 12D	5/6/2014	CHLOROBENZENE	0.3	1	U	U	1	100	ug/L
HTF 12D	5/6/2014	CARBON TETRACHLORIDE	0.3	1	U	U	1	5	ug/L
HTF 12D	5/6/2014	CARBON DISULFIDE	1.5	5	U	U	5	810	ug/L
HTF 12D	5/6/2014	CADMIUM	0.1	1	U	U	1	5	ug/L
HTF 12D	5/6/2014	BROMOMETHANE (METHYL BROMIDE)	0.3	1	U	U	1	75	ug/L
HTF 12D	5/6/2014	BROMOFORM (TRIBROMOMETHANE)	0.3	1	U	U	1	80	ug/L
HTF 12D	5/6/2014	BROMODICHLOROMETHANE	0.3	1	U	U	1	80	ug/L
HTF 12D	5/6/2014	BROMOCHLOROMETHANE	0.3	1	U	U	1	83	ug/L
HTF 12D	5/6/2014	BENZENE	0.3	1	U	U	1	5	ug/L

Bold indicates concentration exceeds the MCL or USEPA Regional Screening Levels, [http://epa.gov/reg3hwmdd/risk/human/rb-concentration\\_table/index.htm](http://epa.gov/reg3hwmdd/risk/human/rb-concentration_table/index.htm).  
(May 2016 RSL Table)

Station	Date	Analyte	MDL	PQL	Lab Qual	EPA Qual	Result	MCL/RSL	Units
HTF 12D	5/6/2014	ACETONE	1.5		5 U	U	5	14000	ug/L
HTF 12D	5/6/2014	2-HEXANONE	1.5		5 U	U	5	38	ug/L
HTF 12D	5/6/2014	1,4-DIOXANE	15	50	U	U	50	0.46	ug/L
HTF 12D	5/6/2014	1,4-DICHLOROBENZENE	0.3		1 U	U	1		ug/L
HTF 12D	5/6/2014	1,3-DICHLOROBENZENE	0.3		1 U	U	1		ug/L
HTF 12D	5/6/2014	1,2-DICHLOROPROPANE	0.3		1 U	U	1	5	ug/L
HTF 12D	5/6/2014	1,2-DICHLOROETHANE (EDC)	0.3		1 U	U	1	5	ug/L
HTF 12D	5/6/2014	1,2-DICHLOROBENZENE	0.3		1 U	U	1	600	ug/L
HTF 12D	5/6/2014	1,2-DIBROMOETHANE	0.3		1 U	U	1	0.5	ug/L
HTF 12D	5/6/2014	1,2-DIBROMO-3-CHLOROPROPANE	0.5		1 U	U	1	0.2	ug/L
HTF 12D	5/6/2014	1,2,4-TRICHLOROBENZENE	0.3		1 U	U	1	7	ug/L
HTF 12D	5/6/2014	1,2,3-TRICHLOROBENZENE	0.3		1 U	U	1	7	ug/L
HTF 12D	5/6/2014	1,1-DICHLOROETHYLENE	0.3		1 U	U	1	7	ug/L
HTF 12D	5/6/2014	1,1-DICHLOROETHANE	0.3		1 U	U	1	2.8	ug/L
HTF 12D	5/6/2014	1,1,2-TRICHLOROETHANE	0.3		1 U	U	1	5	ug/L
HTF 12D	5/6/2014	1,1,2-TRICHLORO-1,2,2-TRIFLUOROETHANE	2	5	U	U	5		ug/L
HTF 12D	5/6/2014	1,1,2,2-TETRACHLOROETHANE	0.3		1 U	U	1	0.076	ug/L
HTF 12D	5/6/2014	1,1,1-TRICHLOROETHANE	0.3		1 U	U	1	200	ug/L
HTF 15D	5/6/2014	TRITIUM	0.383	1.37			5.81		20 pCi/mL
HTF 15D	5/6/2014	TRICHLOROFLUOROMETHANE	0.3		1 U	U	1	5200	ug/L
HTF 15D	5/6/2014	TRICHLOROETHYLENE (TCE)	0.3		1 U	U	1	5	ug/L
HTF 15D	5/6/2014	TRANS-1,3-DICHLOROPROPENE	0.3		1 U	U	1	0.47	ug/L
HTF 15D	5/6/2014	TRANS-1,2-DICHLOROETHYLENE	0.3		1 U	U	1	100	ug/L
HTF 15D	5/6/2014	TOLUENE	0.3		1 U	U	1	1000	ug/L
HTF 15D	5/6/2014	TETRACHLOROETHYLENE (PCE)	0.3		1 U	U	1	5	ug/L
HTF 15D	5/6/2014	STYRENE	0.3		1 U	U	1	100	ug/L
HTF 15D	5/6/2014	O-XYLENE	0.3		1 U	U	1	190	ug/L
HTF 15D	5/6/2014	NONVOLATILE BETA	4.02	9.33	U	U	2.07	50	pCi/L
HTF 15D	5/6/2014	METHYLCYCLOHEXANE	0.3		1 U	U	1		ug/L
HTF 15D	5/6/2014	METHYL TERTIARY BUTYL ETHER (MTBE)	0.3		1 U	U	1	14	ug/L
HTF 15D	5/6/2014	METHYL ISOBUTYL KETONE	1.5		5 U	U	5	6300	ug/L
HTF 15D	5/6/2014	METHYL ETHYL KETONE	1.5		5 U	U	5	5600	ug/L
HTF 15D	5/6/2014	METHYL ACETATE	1.5		5 U	U	5	20000	ug/L
HTF 15D	5/6/2014	M,P-XYLENE	0.3		2 U	U	2	190	ug/L
HTF 15D	5/6/2014	LEAD	0.5		5 J	J	4.91		15 ug/L
HTF 15D	5/6/2014	GROSS ALPHA	2.3	6.56	J	J	2.41		15 pCi/L
HTF 15D	5/6/2014	ETHYLBENZENE	0.3		1 U	U	1	700	ug/L
HTF 15D	5/6/2014	DICHLOROMETHANE (METHYLENE CHLORIDE)	1		5 U	U	5	5	ug/L
HTF 15D	5/6/2014	DICHLORODIFLUOROMETHANE	0.3		1 U	U	1	200	ug/L
HTF 15D	5/6/2014	DIBROMOCHLOROMETHANE	0.3		1 U	U	1	80	ug/L
HTF 15D	5/6/2014	CYCLOHEXANE	0.3		1 U	U	1	13000	ug/L
HTF 15D	5/6/2014	CUMENE (ISOPROPYLBENZENE)	0.3		1 U	U	1	450	ug/L
HTF 15D	5/6/2014	CIS-1,3-DICHLOROPROPENE	0.3		1 U	U	1	0.47	ug/L
HTF 15D	5/6/2014	CIS-1,2-DICHLOROETHYLENE	0.3		1 U	U	1	0.47	ug/L
HTF 15D	5/6/2014	CHLOROMETHANE (METHYL CHLORIDE)	0.3		1 U	U	1	190	ug/L
HTF 15D	5/6/2014	CHLOROFORM	0.3		1 U	U	1	80	ug/L
HTF 15D	5/6/2014	CHLOROETHENE (VINYL CHLORIDE)	0.3		1 U	U	1	2	ug/L
HTF 15D	5/6/2014	CHLOROETHANE (ETHYL CHLORIDE)	0.3		1 U	U	1	21000	ug/L
HTF 15D	5/6/2014	CHLOROBENZENE	0.3		1 U	U	1	100	ug/L
HTF 15D	5/6/2014	CARBON TETRACHLORIDE	0.3		1 U	U	1	5	ug/L
HTF 15D	5/6/2014	CARBON DISULFIDE	1.5		5 U	U	5	810	ug/L
HTF 15D	5/6/2014	CADMIUM	0.1		1 U	U	1	5	ug/L
HTF 15D	5/6/2014	BROMOMETHANE (METHYL BROMIDE)	0.3		1 U	U	1	75	ug/L
HTF 15D	5/6/2014	BROMOFORM (TRIBROMOMETHANE)	0.3		1 U	U	1	80	ug/L
HTF 15D	5/6/2014	BROMODICHLOROMETHANE	0.3		1 U	U	1	80	ug/L
HTF 15D	5/6/2014	BROMOCHLOROMETHANE	0.3		1 U	U	1	83	ug/L
HTF 15D	5/6/2014	BENZENE	0.3		1 U	U	1	5	ug/L
HTF 15D	5/6/2014	ACETONE	1.5		5 U	U	5	14000	ug/L
HTF 15D	5/6/2014	2-HEXANONE	1.5		5 U	U	5	38	ug/L
HTF 15D	5/6/2014	1,4-DIOXANE	15	50	U	U	50	0.46	ug/L
HTF 15D	5/6/2014	1,4-DICHLOROBENZENE	0.3		1 U	U	1		ug/L
HTF 15D	5/6/2014	1,3-DICHLOROBENZENE	0.3		1 U	U	1		ug/L
HTF 15D	5/6/2014	1,2-DICHLOROPROPANE	0.3		1 U	U	1	5	ug/L
HTF 15D	5/6/2014	1,2-DICHLOROETHANE (EDC)	0.3		1 U	U	1	5	ug/L
HTF 15D	5/6/2014	1,2-DICHLOROBENZENE	0.3		1 U	U	1	600	ug/L
HTF 15D	5/6/2014	1,2-DIBROMOETHANE	0.3		1 U	U	1	0.5	ug/L
HTF 15D	5/6/2014	1,2-DIBROMO-3-CHLOROPROPANE	0.5		1 U	U	1	0.2	ug/L
HTF 15D	5/6/2014	1,2,4-TRICHLOROBENZENE	0.3		1 U	U	1	7	ug/L
HTF 15D	5/6/2014	1,2,3-TRICHLOROBENZENE	0.3		1 U	U	1	7	ug/L
HTF 15D	5/6/2014	1,1-DICHLOROETHYLENE	0.3		1 U	U	1	7	ug/L
HTF 15D	5/6/2014	1,1-DICHLOROETHANE	0.3		1 U	U	1	2.8	ug/L

Bold indicates concentration exceeds the MCL or USEPA Regional Screening Levels, [http://epa.gov/reg3hwmd/risk/human/rb-concentration\\_table/index.htm](http://epa.gov/reg3hwmd/risk/human/rb-concentration_table/index.htm). (May 2016 RSL Table)

Station	Date	Analyte	MDL	PQL	Lab Qual	EPA Qual	Result	MCL/RSL	Units
HTF 15D	5/6/2014	1,1,2-TRICHLOROETHANE	0.3	1	U	U	1	5	ug/L
HTF 15D	5/6/2014	1,1,2-TRICHLORO-1,2,2-TRIFLUOROETHANE	2	5	U	U	5		ug/L
HTF 15D	5/6/2014	1,1,2,2-TETRACHLOROETHANE	0.3	1	U	U	1	0.076	ug/L
HTF 15D	5/6/2014	1,1,1-TRICHLOROETHANE	0.3	1	U	U	1	200	ug/L
SBG 6	5/8/2014	TRITIUM	0.417	1.34			4.64	20	pCi/mL
SBG 6	5/8/2014	TRICHLOROFLUOROMETHANE	0.3	1	U	U	1	5200	ug/L
SBG 6	5/8/2014	TRICHLOROETHYLENE (TCE)	0.3	1	U	U	1	5	ug/L
SBG 6	5/8/2014	TRANS-1,3-DICHLOROPROPENE	0.3	1	U	U	1	0.47	ug/L
SBG 6	5/8/2014	TRANS-1,2-DICHLOROETHYLENE	0.3	1	U	U	1	100	ug/L
SBG 6	5/8/2014	TOLUENE	0.3	1	U	U	1	1000	ug/L
SBG 6	5/8/2014	TETRACHLOROETHYLENE (PCE)	0.3	1	U	U	1	5	ug/L
SBG 6	5/8/2014	STYRENE	0.3	1	U	U	1	100	ug/L
SBG 6	5/8/2014	O-XYLENE	0.3	1	U	U	1	190	ug/L
SBG 6	5/8/2014	NONVOLATILE BETA	3.98	8.83	U	U	0.965	50	pCi/L
SBG 6	5/8/2014	METHYLCYCLOHEXANE	0.3	1	U	U	1		ug/L
SBG 6	5/8/2014	METHYL TERTIARY BUTYL ETHER (MTBE)	0.3	1	U	U	1	14	ug/L
SBG 6	5/8/2014	METHYL ISOBUTYL KETONE	1.5	5	U	U	5	6300	ug/L
SBG 6	5/8/2014	METHYL ETHYL KETONE	1.5	5	U	U	5	5600	ug/L
SBG 6	5/8/2014	METHYL ACETATE	1.5	5	U	U	5	20000	ug/L
SBG 6	5/8/2014	M,P-XYLENE	0.3	2	U	U	2	190	ug/L
SBG 6	5/8/2014	LEAD	0.5	5			8.5	15	ug/L
SBG 6	5/8/2014	GROSS ALPHA	2.21	5.35	U	U	1.18	15	pCi/L
SBG 6	5/8/2014	ETHYLBENZENE	0.3	1	U	U	1	700	ug/L
SBG 6	5/8/2014	DICHLOROMETHANE (METHYLENE CHLORIDE)	1	5	U	U	5	5	ug/L
SBG 6	5/8/2014	DICHLORODIFLUOROMETHANE	0.3	1	U	U	1	200	ug/L
SBG 6	5/8/2014	DIBROMOCHLOROMETHANE	0.3	1	U	U	1	80	ug/L
SBG 6	5/8/2014	CYCLOHEXANE	0.3	1	U	U	1	13000	ug/L
SBG 6	5/8/2014	CUMENE (ISOPROPYLBENZENE)	0.3	1	U	U	1	450	ug/L
SBG 6	5/8/2014	CIS-1,3-DICHLOROPROPENE	0.3	1	U	U	1	0.47	ug/L
SBG 6	5/8/2014	CIS-1,2-DICHLOROETHYLENE	0.3	1	U	U	1	0.47	ug/L
SBG 6	5/8/2014	CHLOROMETHANE (METHYL CHLORIDE)	0.3	1	U	U	0.35	190	ug/L
SBG 6	5/8/2014	CHLOROFORM	0.3	1	U	U	1	80	ug/L
SBG 6	5/8/2014	CHLOROETHENE (VINYL CHLORIDE)	0.3	1	U	U	1	2	ug/L
SBG 6	5/8/2014	CHLOROETHANE (ETHYL CHLORIDE)	0.3	1	U	U	1	21000	ug/L
SBG 6	5/8/2014	CHLOROBENZENE	0.3	1	U	U	1	100	ug/L
SBG 6	5/8/2014	CARBON TETRACHLORIDE	0.3	1	U	U	1	5	ug/L
SBG 6	5/8/2014	CARBON DISULFIDE	1.5	5	U	U	5	810	ug/L
SBG 6	5/8/2014	CADMIUM	0.1	1	U	U	1	5	ug/L
SBG 6	5/8/2014	BROMOMETHANE (METHYL BROMIDE)	0.3	1	U	U	1	75	ug/L
SBG 6	5/8/2014	BROMOFORM (TRIBROMOMETHANE)	0.3	1	U	U	1	80	ug/L
SBG 6	5/8/2014	BROMODICHLOROMETHANE	0.3	1	U	U	1	80	ug/L
SBG 6	5/8/2014	BROMOCHLOROMETHANE	0.3	1	U	U	1	83	ug/L
SBG 6	5/8/2014	BENZENE	0.3	1	U	U	1	5	ug/L
SBG 6	5/8/2014	ACETONE	1.5	5	U	U	5	14000	ug/L
SBG 6	5/8/2014	2-HEXANONE	1.5	5	U	U	5	38	ug/L
SBG 6	5/8/2014	1,4-DIOXANE	15	50	U	U	50	0.46	ug/L
SBG 6	5/8/2014	1,4-DICHLOROBENZENE	0.3	1	U	U	1		ug/L
SBG 6	5/8/2014	1,3-DICHLOROBENZENE	0.3	1	U	U	1		ug/L
SBG 6	5/8/2014	1,2-DICHLOROPROPANE	0.3	1	U	U	1	5	ug/L
SBG 6	5/8/2014	1,2-DICHLOROETHANE (EDC)	0.3	1	U	U	1	5	ug/L
SBG 6	5/8/2014	1,2-DICHLOROBENZENE	0.3	1	U	U	1	600	ug/L
SBG 6	5/8/2014	1,2-DIBROMOETHANE	0.3	1	U	U	1	0.5	ug/L
SBG 6	5/8/2014	1,2-DIBROMO-3-CHLOROPROPANE	0.5	1	U	U	1	0.2	ug/L
SBG 6	5/8/2014	1,2,4-TRICHLOROBENZENE	0.3	1	U	U	1	7	ug/L
SBG 6	5/8/2014	1,2,3-TRICHLOROBENZENE	0.3	1	U	U	1	7	ug/L
SBG 6	5/8/2014	1,1-DICHLOROETHYLENE	0.3	1	U	U	1	7	ug/L
SBG 6	5/8/2014	1,1-DICHLOROETHANE	0.3	1	U	U	1	2.8	ug/L
SBG 6	5/8/2014	1,1,2-TRICHLOROETHANE	0.3	1	U	U	1	5	ug/L
SBG 6	5/8/2014	1,1,2-TRICHLORO-1,2,2-TRIFLUOROETHANE	2	5	U	U	5		ug/L
SBG 6	5/8/2014	1,1,2,2-TETRACHLOROETHANE	0.3	1	U	U	1	0.076	ug/L
SBG 6	5/8/2014	1,1,1-TRICHLOROETHANE	0.3	1	U	U	1	200	ug/L

Bold indicates concentration exceeds the MCL or USEPA Regional Screening Levels, [http://epa.gov/reg3hwmd/risk/human/rb-concentration\\_table/index.htm](http://epa.gov/reg3hwmd/risk/human/rb-concentration_table/index.htm).  
(May 2016 RSL Table)

## APPENDIX B

### 2024 Monitoring Well Results Data Matrix Table and Field Conditions Key Codes

Field Code	Explanation
A	Pump is surging excessively; aerated
B	Blank sample was collected
C	Well is continuously pumping
D	Well is dry-no sample or field data collected
E	Equipment blank was collected
I	Well went dry during sampling; field data collected but insufficient water to collect all samples
L	Well went dry before sampling began; only depth to water can be determined
N	Well was not stabilized before sampling began
P	Inaccessibility or mechanical failure prevented sample collection and field analysis of the water
S	No water in standpipe; for water level events only
T	Samples were collected, but some samples were not sent to the laboratory due to high turbidity
W	Unable to sample well because of stabilization or sampling equipment failure; water-level measurements were obtained
X	Well went dry during purging; samples collected after well recovered measurements obtained
0	OK
1	Pump Dry
2	Sampled after recovery
3	Gallons purged through sample port
4	DI water obtained from 772-7B
5	High turbidity
6	Flow meter leaking
7	Pump failure
8	Flow meter not operating
9	# gallons added
10	Well is inaccessible, well cannot be Sampled
11	Well abandoned
12	No water to surface
13	Field measurements only
14	Not all samples were collected
15	Equipment failure
16	No water in standpipe
17	Bailed well
18	Water level tape not long enough
19	Well not sampled, maintenance required
20	Well sampled, maintenance required
21	Measurement Exceeded Criteria

GSA Eastern Groundwater OU 2024			Field Data										N/A	GSAEG OU Analyte List									
			SAMPLE COLLECTION DATE	WATER TEMPERATURE	PH	SPECIFIC CONDUCTANCE	TURBIDITY	DEPTH TO WATER	TOTAL ALKALINITY (AS CaCO3)	VOLUME PURGED	SAMPLING EVENT WATER ELEVATION	Constituent	FIELD CONDITIONS	Metals		Radionuclides			VOC				
														CADMIUM	LEAD	GROSS ALPHA	NONVOLATILE BETA	TRITIUM	1,1,1-TRICHLOROETHANE	1,1-DICHLOROETHANE	CARBON TETRACHLORIDE	TRICHLOROETHYLENE (TCE)	
Station	Well Use	Aquifer Zone	day-month-year	degC	pH	uS/cm	NTU	ft	mg/L	gal	ft	Unit	GWPS	5	15	15	50	20	200	2.8	5	5	
CBS 1	Crouch Branch Seepline Piezometer Location	UAZ UTRAU	18-Jun-2024	NS	NS	NS	15	183	NS	NS	183		D	NS	NS	NS	NS	NS	NS	NS	NS	NS	NS
HHP 1D	HP52OU Monitoring Well	UAZ UTRAU	18-Jun-2024	22.9	5.2	41	8.2	7.01	0	NS	270.29		No Comments	NS	NS	<EQL (2.36)	1.97	1.69	<EQL (1)	<EQL (1)	<EQL (1)	<EQL (1)	
HHP 2D	HP52OU Monitoring Well	UAZ UTRAU	18-Jun-2024	20.7	3.9	134	1.9	8.78	0	NS	271.42		No Comments	NS	NS	1.53	3.74	1.74	<EQL (1)	<EQL (1)	<EQL (1)	<EQL (1)	
HR3 15DU	HRBOU Monitoring Well	UAZ UTRAU	18-Jun-2024	19.3	4.3	92	9.1	13.23	0	NS	248.91		No Comments	NS	NS	3.59	1.95	2.98	<EQL (1)	<EQL (1)	<EQL (1)	<EQL (1)	
HR3 16DU	HRBOU Monitoring Well	UAZ UTRAU	18-Jun-2024	20.1	4	187	6.1	11.2	0	NS	246.47		No Comments	NS	NS	5.65	4.17	3.14	<EQL (1)	<EQL (1)	<EQL (1)	<EQL (1)	
HAA 4A	Monitoring Well	GAU	18-Jun-2024	23	7.6	202	1.2	127.4	65	NS	173.9		No Comments	<EQL (1)	[0.28]	<EQL (4.35)	<EQL (2.172)	<EQL (0.654)	<EQL (1)	<EQL (1)	<EQL (1)	<EQL (1)	
				23	7.6	202	1.2		65														
			16-Dec-2024	21.8	8.9	197	2.1	127.65	75	NS	173.65		No Comments	<EQL (1)	<EQL (2)	[1.02]	[1]	<EQL (1.48)	<EQL (1)	<EQL (1)	<EQL (1)	<EQL (1)	
				21.8	8.9	197	2.1		75														
HAA 5D	Monitoring Well	UAZ UTRAU	18-Jun-2024	23.4	4.1	97	1.4	26.11	0	NS	275.36		No Comments	<EQL (1)	[0.57]	<EQL (2.496)	1.37	2.14	1.7	2.6	<EQL (1)	<EQL (1)	
				23.4	4.1	97	1.4		0														
HAA 9AR	Monitoring Well	GAU	18-Jun-2024	20.6	11.1	192	4.1	110.5	54	NS	173.08		No Comments	<EQL (1)	[0.45]	<EQL (5.28)	11.4	<EQL (0.682)	<EQL (1)	<EQL (1)	<EQL (1)	<EQL (1)	
HAA 9D	Monitoring Well	UAZ UTRAU	18-Jun-2024	21.6	5.4	43	1.8	21.9	3	NS	262.36		No Comments	<EQL (1)	1.1	<EQL (2.868)	<EQL (2.236)	4.25	<EQL (1)	<EQL (1)	<EQL (1)	<EQL (1)	
HAA 11A	Monitoring Well	GAU	18-Jun-2024	23.2	6.2	62	3.2	120.15	17	NS	172.74		No Comments	<EQL (1)	[0.49]	<EQL (2.38)	1.89	<EQL (0.704)	<EQL (1)	<EQL (1)	<EQL (1)	<EQL (1)	
HAA 11D	Monitoring Well	UAZ UTRAU	18-Jun-2024	24.8	4.9	50	6.6	27.41	0	NS	266.18		No Comments	<EQL (1)	1.8	<EQL (2.69)	22.7	<EQL (1)	<EQL (1)	<EQL (1)	<EQL (1)		
HAA 12D	Monitoring Well	UAZ UTRAU	18-Jun-2024	24.3	4.2	41	0.5	34.64	0	NS	267.67		No Comments	<EQL (1)	[0.72]	<EQL (2.44)	2.3	7.63	<EQL (1)	<EQL (1)	<EQL (1)	<EQL (1)	
HAA 13D	Monitoring Well	UAZ UTRAU	18-Jun-2024	24.5	4.7	38	18.7	38.06	0	NS	268.2		No Comments	<EQL (1)	2.1	<EQL (4.3)	<EQL (4.02)	6.05	<EQL (1)	<EQL (1)	<EQL (1)	<EQL (1)	
HAA 14A	Monitoring Well	GAU	18-Jun-2024	21.6	5.4	52	0.5	134.18	10	NS	173.71		No Comments	<EQL (1)	[0.27]	<EQL (21.8)	12.5	<EQL (0.6)	<EQL (1)	<EQL (1)	<EQL (1)	<EQL (1)	
HAA 14D	Monitoring Well	UAZ UTRAU	18-Jun-2024	24.8	4.3	29	0.4	38.84	0	NS	268.95		No Comments	<EQL (1)	4.5	<EQL (1.996)	3.66	<EQL (1)	<EQL (1)	<EQL (1)	<EQL (1)		
HAA 15AR	Monitoring Well	GAU	18-Jun-2024	22.4	6.1	66	3.1	135.5	12	NS	175.1		No Comments	<EQL (1)	<EQL (1)	<EQL (2.512)	1.25	<EQL (0.541)	<EQL (1)	<EQL (1)	<EQL (1)	<EQL (1)	
HAA 15D	Monitoring Well	UAZ UTRAU	18-Jun-2024	23.5	4.9	45	1.5	39.9	0	NS	270.93		No Comments	<EQL (1)	2.3	<EQL (2.045)	<EQL (1.857)	3.55	<EQL (1)	<EQL (1)	<EQL (1)	<EQL (1)	
HAA016D	Monitoring Well	UAZ UTRAU	18-Jun-2024	18	4.9	17	1.1	18.96	0	NS	212.31		No Comments	NS	NS	NS	NS	3.05	NS	NS	NS	NS	
HCB 2	Monitoring Well	UAZ UTRAU	18-Jun-2024	20.6	4.7	84	0.8	11.93	0	NS	270.07		No Comments	<EQL (1)	1.2	[1.36]	2.97	1.9	<EQL (1)	<EQL (1)	<EQL (1)	<EQL (1)	
HGW 2D	Monitoring Well	UAZ UTRAU	18-Jun-2024	21.2	4.3	42	1	17.93	0	NS	231.33		No Comments	<EQL (1)	4.1	1.17	2	13.8	<EQL (1)	<EQL (1)	1.7	2.8	
HGW 3A	Monitoring Well	GAU	18-Jun-2024	22	6	71	0.9	129.38	25	NS	171.14		No Comments	<EQL (1)	[0.23]	<EQL (2.71)	<EQL (2.076)	<EQL (0.585)	<EQL (1)	<EQL (1)	<EQL (1)	<EQL (1)	
HGW 3D	Monitoring Well	UAZ UTRAU	18-Jun-2024	23	5.1	37	0.4	53.5	3	NS	245.76		No Comments	<EQL (1)	2.7	<EQL (2.5)	1.33	10.1	<EQL (1)	<EQL (1)	<EQL (1)	1.6	
HR8 11	WPOU Monitoring Well	UAZ UTRAU	18-Jun-2024	23.1	4.2	35	1.8	43.58	0	NS	215.72		No Comments	NS	NS	5.51	3.88	2.68	<EQL (1)	<EQL (1)	<EQL (1)	<EQL (1)	
HSL 3D	WPOU Monitoring Well	UAZ UTRAU	18-Jun-2024	20.7	3.9	26	128	19.84	0	NS	248.46		No Comments	NS	NS	3.82	2.51	3.57	<EQL (1)	<EQL (1)	<EQL (1)	<EQL (1)	
HSL004DR	WPOU Monitoring Well	UAZ UTRAU	18-Jun-2024	19	4.6	26	1.4	18.32	0	NS	256.13		No Comments	NS	NS	<EQL (2.228)	2.16	1.52	<EQL (1)	<EQL (1)	<EQL (1)	<EQL (1)	

Explanation

- [##] EPA Functional Guideline Code of 'J' was applied to the result, indicating an estimated quantity.
- <EQL(##) Constituent was below detection. The sample-specific Estimated Quantitation Limit is in parentheses.
- REJ Result exceeds applicable limit.
- Result Rejected.
- Result is less than the applicable limit and without EPA Functional Guideline qualifiers.
- NS Requested to be sampled but was not. See comments as to why not.
- Blue Text Not a required sample analysis.

**This page was intentionally left blank.**