

Savannah River Site Location Map

ARF-023552
SRNS-OS-2022-00020

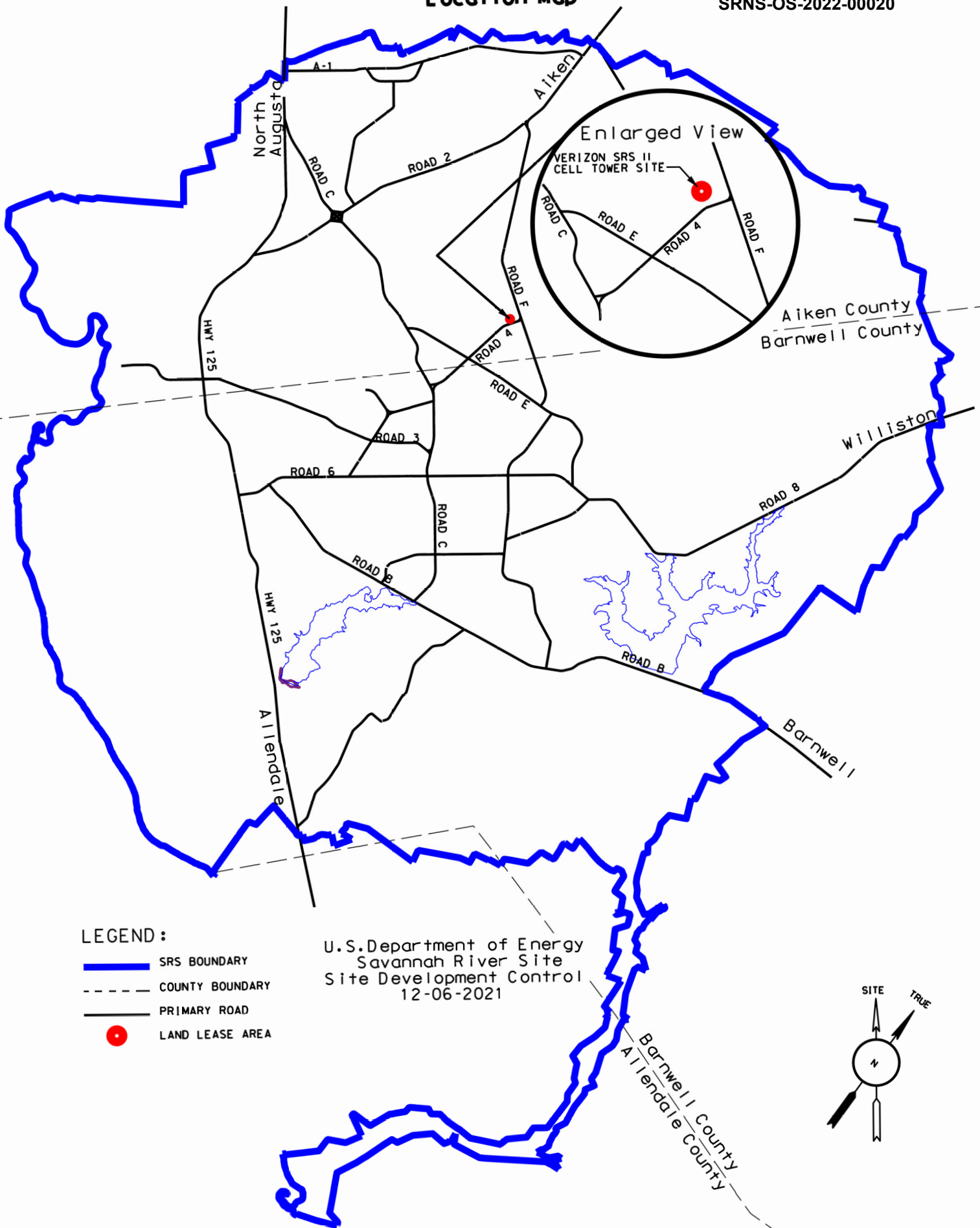

- LEGEND:**
- SRS BOUNDARY
 - COUNTY BOUNDARY
 - PRIMARY ROAD
 - LAND LEASE AREA

U.S. Department of Energy
Savannah River Site
Site Development Control
12-06-2021

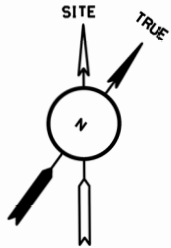

VERIZON SRS II
CELL TOWER SITE

NOT TO SCALE

Exhibit A-1

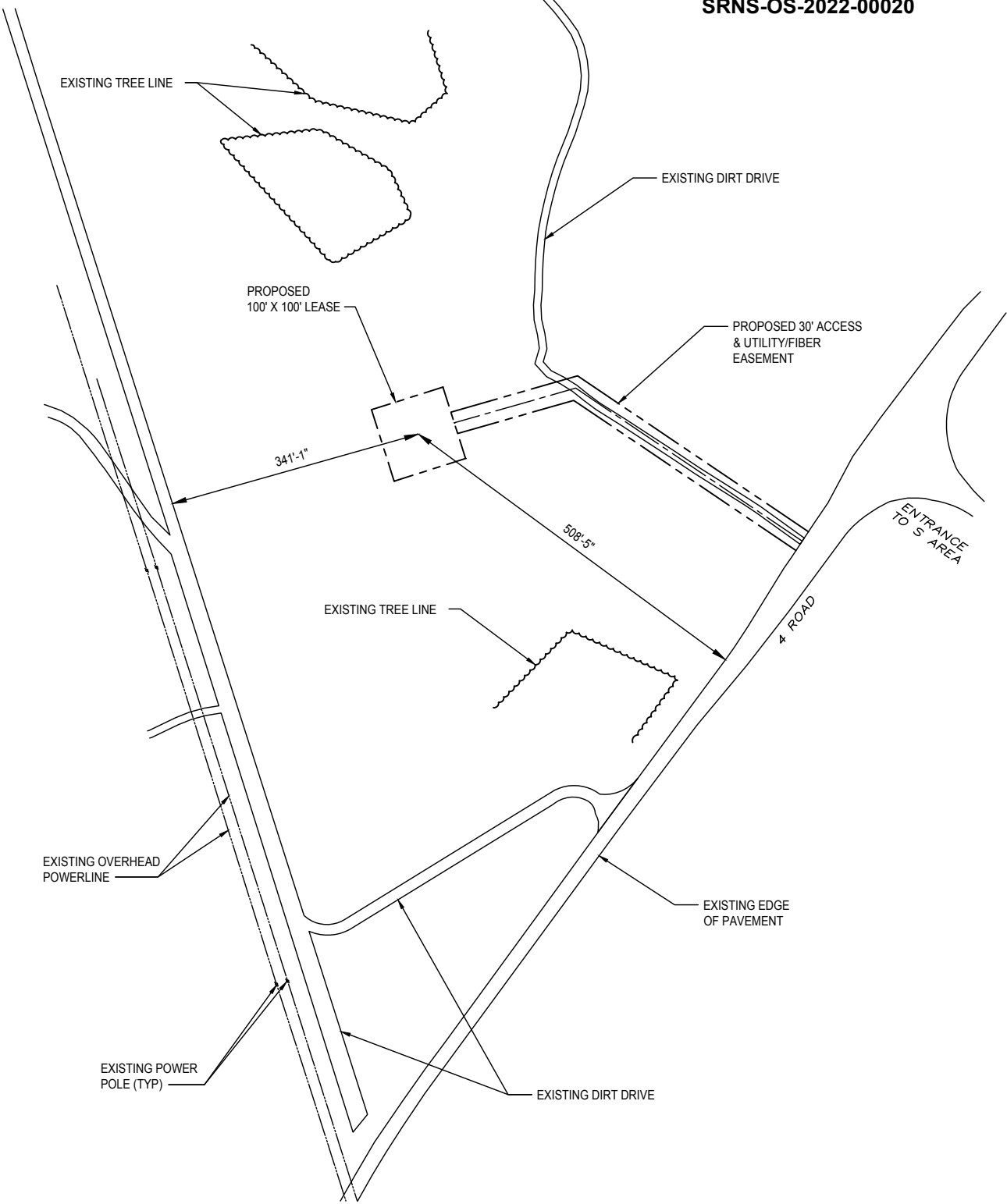

OVERALL SITE PLAN

SCALE: 1" = 100'-0"



PROJECT INFORMATION

APPLICANT SITE NAME:	SRS II	APPLICANT:	VERIZON WIRELESS
LATITUDE:	33° 18' 03.12"		10300 OLD ALABAMA ROAD CONN.
LONGITUDE:	-81° 38' 49.05"		ALPHARETTA, GA 30022
SITE ADDRESS:	4 ROAD AIKEN, SC 29803		
LAND OWNER:	ATOMIC ENERGY COMMISSION		

REV	DATE	DESCRIPTION:
0	11/2/18	LEASE EXHIBIT
1	01/02/19	REVISE CENTERLINE PER RFDS

A&E FIRM:



1875 OLD ALABAMA ROAD, SUITE 1008
 ROSWELL, GA 30076
 TEL: 678-990-2338 FAX: 678-990-2342

THE INFORMATION CONTAINED IN THIS SET OF DOCUMENTS IS PROPRIETARY BY NATURE. ANY USE OR DISCLOSURE OTHER THAN THAT WHICH RELATES TO THE CLIENT IS STRICTLY PROHIBITED.

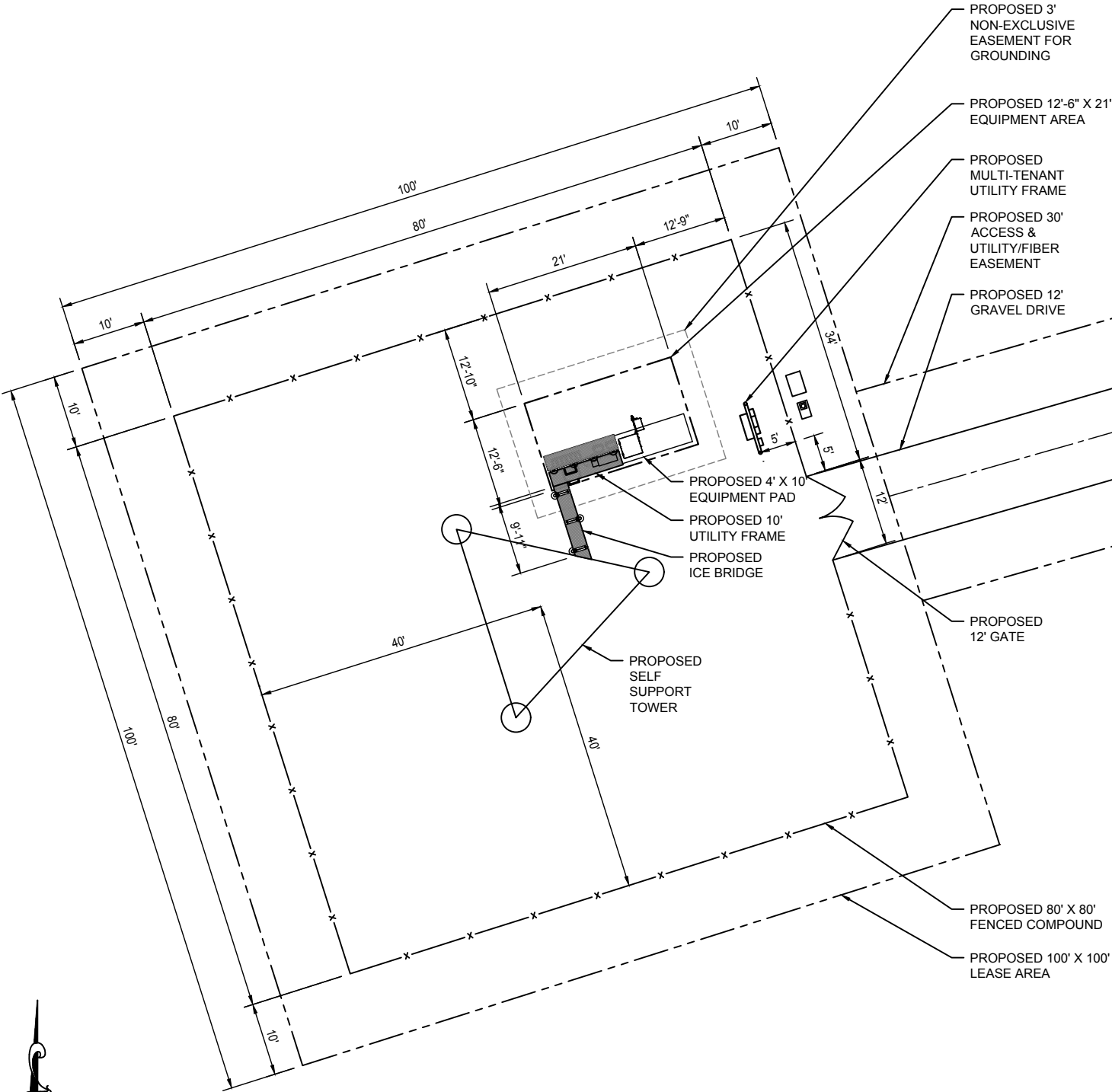

DETAILED COMPOUND PLAN

SCALE: 1" = 15'-0"



PROJECT INFORMATION

APPLICANT SITE NAME: **SRS II**

LATITUDE: 33° 18' 03.12"
 LONGITUDE: -81° 38' 49.05"
 SITE ADDRESS: 4 ROAD
 AIKEN, SC 29803
 LAND OWNER: ATOMIC ENERGY COMMISSION

APPLICANT: VERIZON WIRELESS
 10300 OLD ALABAMA ROAD CONN.
 ALPHARETTA, GA 30022

REV	DATE	DESCRIPTION:
0	11/2/18	LEASE EXHIBIT
1	01/02/19	REVISE CENTERLINE PER RFDS

A&E FIRM:



1875 OLD ALABAMA ROAD, SUITE 1008
 ROSWELL, GA 30076
 TEL: 678-990-2338 FAX: 678-990-2342

THE INFORMATION CONTAINED IN THIS SET OF DOCUMENTS IS PROPRIETARY BY NATURE. ANY USE OR DISCLOSURE OTHER THAN THAT WHICH RELATES TO THE CLIENT IS STRICTLY PROHIBITED.

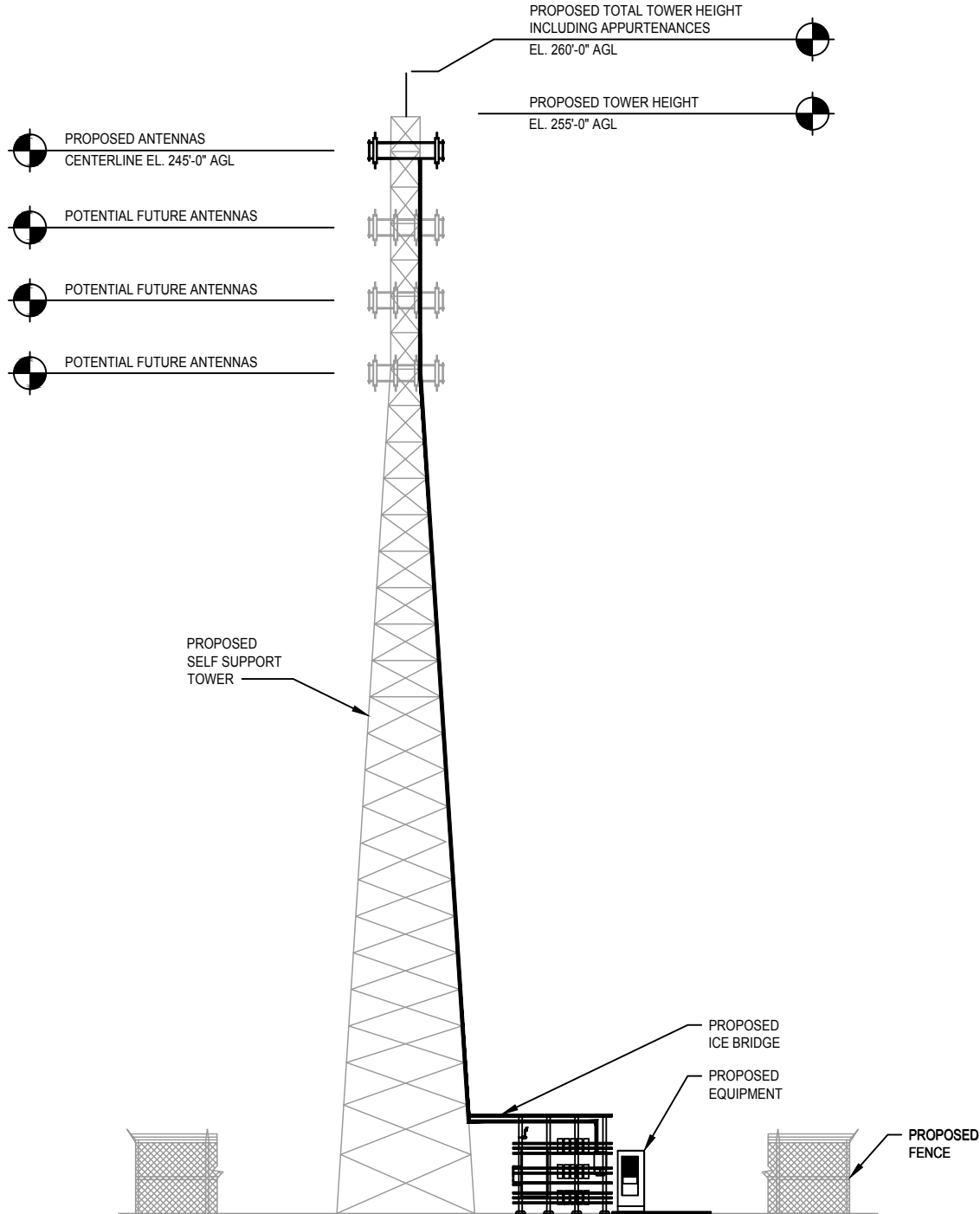

TOWER ELEVATION
NOT TO SCALE

PROJECT INFORMATION

APPLICANT SITE NAME: SRS II
LATITUDE: 33° 18' 03.12"
LONGITUDE: -81° 38' 49.05"
SITE ADDRESS: 4 ROAD
 AIKEN, SC 29803
LAND OWNER: ATOMIC ENERGY COMMISSION

APPLICANT: VERIZON WIRELESS
 10300 OLD ALABAMA ROAD CONN.
 ALPHARETTA, GA 30022

REV	DATE	DESCRIPTION:
0	11/2/18	LEASE EXHIBIT
1	01/02/19	REVISE CENTERLINE PER RFDS

A&E FIRM:



1875 OLD ALABAMA ROAD, SUITE 1008
 ROSWELL, GA 30076
 TEL: 678-990-2338 FAX: 678-990-2342

THE INFORMATION CONTAINED IN THIS SET
 OF DOCUMENTS IS PROPRIETARY BY
 NATURE. ANY USE OR DISCLOSURE OTHER
 THAN THAT WHICH RELATES TO THE CLIENT
 IS STRICTLY PROHIBITED.