

**ENVIRONMENTAL COMPLIANCE & AREA COMPLETION PROJECTS (EC&ACP) STANDARD  
OPERATING PROCEDURES, VOL. I**

**Manual:** C3  
**Procedure:** ER-IDS-019-031  
**Revision:** 7  
**Effective Date:** 01/13/2022  
**Type-Class:** Checklist  
**Page:** 1 of 3

**CENTRAL SHOPS BURNING RUBBLE PITS OPERABLE UNITS (BLDGS. 631-1G AND 631-3G)  
FIELD INSPECTION CHECKLIST**

**WORKING COPY**

This document is a Working Copy. Prior to start of work, verify this is the latest revision per the Procedure Index.

*Dylan Price*  
 \_\_\_\_\_  
 Verified By

08/10/2024  
 \_\_\_\_\_  
 Date

**CAUTION**

The Inspector is required to IMMEDIATELY notify the Post-Closure Manager and Environmental Compliance Authority if there has been a breach or compromise of the institutional controls of this waste unit. This notification is made in accordance with Savannah River Site post-closure inspection procedures.

**NOTE**

1. Manual C3, Volume 1, Procedure ER-SOP-019, Waste Unit and IOU Inspection and Maintenance, is referenced for inspection details.
2. Monitoring wells associated with this waste unit are maintained in accordance with Environmental Compliance & Area Completion Projects Monitoring Well Procedures.
3. Steps in this checklist may be completed concurrently or in any order.

SCHEDULED

UNSCHEDULED

A = Satisfactory X = Unsatisfactory (Explanation required)		A or X	Observation/Corrective Action Taken
1.	VERIFY roads to waste unit are accessible.	A	
2.	VERIFY that the waste unit signs (13) are in acceptable condition, have the correct information, and are legible from a distance of 25 feet.	A	

Central Shops Burning Rubble Pits Operable Units (Bldgs. 631-1G and 631-3G) Field Inspection Checklist

Manual: C3  
 Procedure: ER-IDS-019-031  
 Revision: 7  
 Page: 2 of 3

SCHEDULED       UNSCHEDULED

A = Satisfactory X = Unsatisfactory (Explanation required)		A or X	Observation/Corrective Action Taken
3.	CHECK the survey benchmarks for damage and visibility.	A	
4.	VERIFY that there are no unauthorized excavations, digging, or construction activities on the soil cover.	A	
5.	CHECK the integrity of vegetative cover and drainage ditches for the presence of excessive erosion, sediment buildup, and any debris restricting water flow.	A	
6.	VERIFY that no woody vegetation is growing on the soil cover, AND REMOVE OR IDENTIFY as needed.	A	
7.	VISUALLY CHECK vegetative cover for grass density with no bare spots more than 3 feet by 3 feet in area. (The height of the vegetative cover should not impair the visual inspection of the soil cover. This will be determined by the Inspector.)	A	
8.	CHECK the soil cover for signs of erosion or depressions (subsidence).	A	
9.	CHECK for evidence of burrowing animals.	A	
10.	Other. none	A	

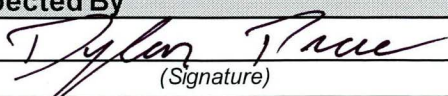
Inspected By		
Dylan Price <i>(Print Name)</i>	 <i>(Signature)</i>	08/10/2024 <i>(Date)</i>

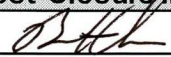
Reviewed By Post-Closure Manager		
Brian Hanshew <i>(Print Name)</i>	 <i>(Signature)</i>	8/27/24 <i>(Date)</i>

CENTRAL SHOPS BURNING RUBBLE PITS OPERABLE UNITS  
(BLDGS. 631-1G & 631-3G)

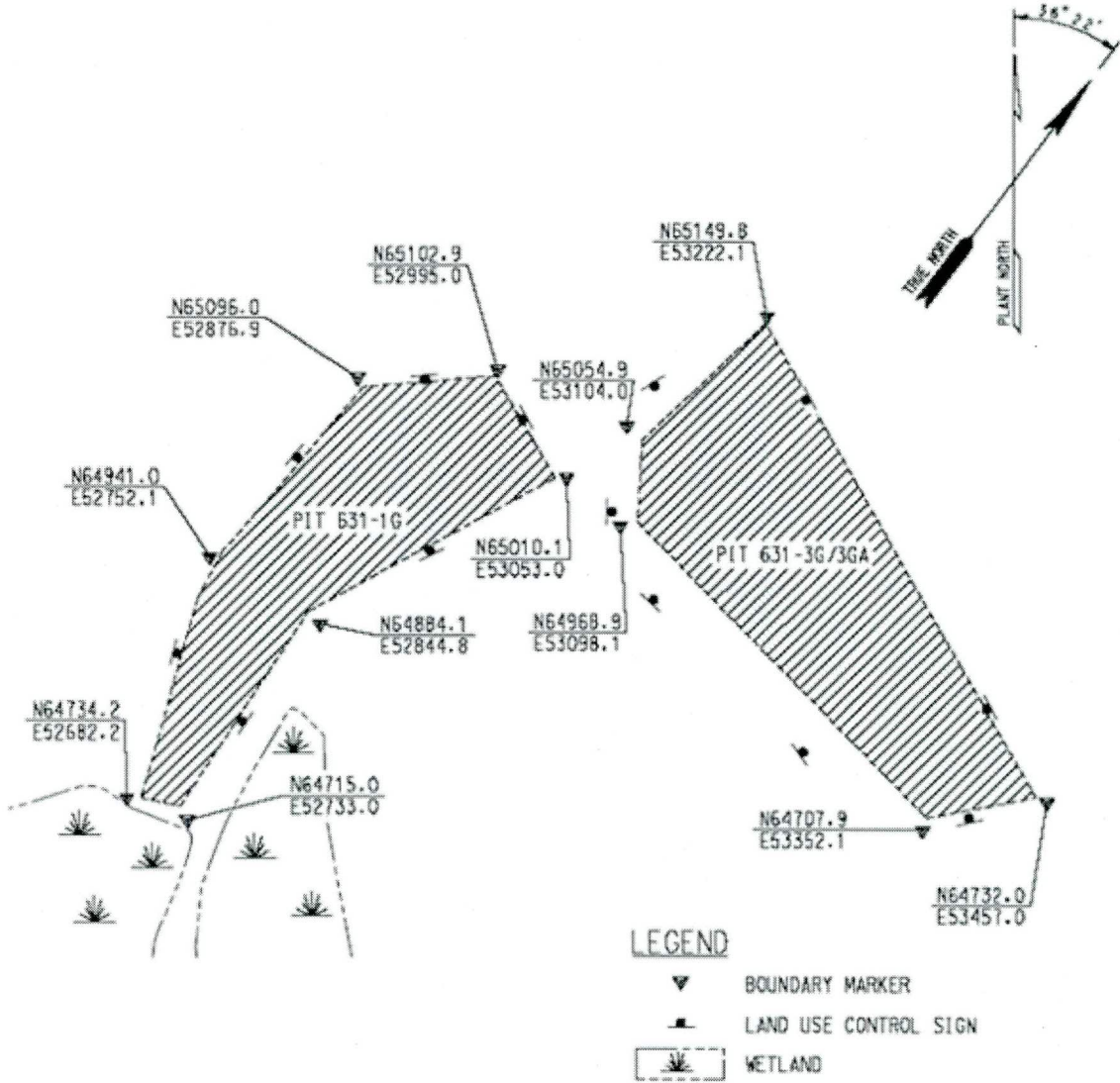

NOTES: Inspected per ER-SOP-019, Section 5.1

*No Further Entries*

*VP*  
*8/10/24*