

**ENVIRONMENTAL COMPLIANCE & AREA COMPLETION PROJECTS (EC&ACP) STANDARD  
OPERATING PROCEDURES, VOL. I**
**Manual: C3**  
**Procedure: ER-IDS-019-026**  
**Revision: 5**  
**Effective Date: 04/19/2022**  
**Type-Class: Checklist**  
**Page: 1 of 3**
**R-BINGHAM PUMP OUTAGE PIT AND UNKNOWN PITS OPERABLE UNIT FIELD INSPECTION  
CHECKLIST**
**WORKING COPY**

This document is a Working Copy. Prior to start of work, verify this is the latest revision per the Procedure Index.

Bronson Heise

Verified By

12/12/24

Date

**CAUTION**

The Inspector is required to IMMEDIATELY notify the Post-Closure Manager and Environmental Compliance Authority if there has been a breach or compromise of the institutional controls of this waste unit. This notification is in accordance with Savannah River Site post-closure inspection procedures.

**NOTE**

1. Manual C3, Volume 1, Procedure ER-SOP-019, Waste Unit and IOU Inspection and Maintenance, is referenced for inspection details.
2. Monitoring wells associated with this waste unit are maintained in accordance with Environmental Compliance and Area Completion Projects Monitoring Well Procedures.
3. Steps in this checklist may be completed concurrently or in any order.

SCHEDULED

UNSCHEDULED

A = Satisfactory X = Unsatisfactory (Explanation required)		A or X	Observation/Corrective Action Taken
1.	VERIFY roads to waste unit are accessible.	A	
2.	VERIFY that the waste unit signs (4) are in acceptable condition, have the correct information and are legible from a distance of 25 feet.	A	

**R-Bingham Pump Outage Pit and Unknown Pits Operable Unit Field Inspection Checklist**

Manual: C3  
 Procedure: ER-IDS-019-026  
 Revision: 5  
 Page: 2 of 3

SCHEDULED       UNSCHEDULED

<b>A = Satisfactory</b> <b>X = Unsatisfactory (Explanation required)</b>	<b>A or X</b>	<b>Observation/Corrective Action Taken</b>
<b>3. VERIFY</b> there is no unauthorized digging, excavation, or construction activities on the soil cover.	A	
<b>4. VERIFY</b> that no woody vegetation is growing on the existing cleared areas of the soil cover, <b>AND REMOVE OR IDENTIFY</b> as needed.	A	
<b>5. Visually CHECK</b> vegetative cover for grass density with no bare spots more than 3 feet by 3 feet in area. (The height of the vegetation should not impair the visual inspection of the soil cover. This will be determined by the Inspector.)	A	
<b>6. CHECK</b> the soil cover for signs of erosion or depressions (subsidence).	A	
<b>7. CHECK</b> for signs of burrowing animals.	A	
<b>8. Other</b>	A	None.

Inspected By		
Bronson Heise (Print Name)	 (Signature)	12/12/24 (Date)

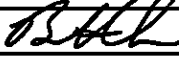
Reviewed By Post-Closure Manager		
BRIAN HANSHAW (Print Name)	 (Signature)	12/19/24 (Date)

MAP R-BINGHAM PUMP OUTAGE PITS (643-8G, 643-9G AND 643-10G) AND R-AREA  
UNKNOWN PITS 1, 2 & 3 (RUNK 1, 2, & 3)

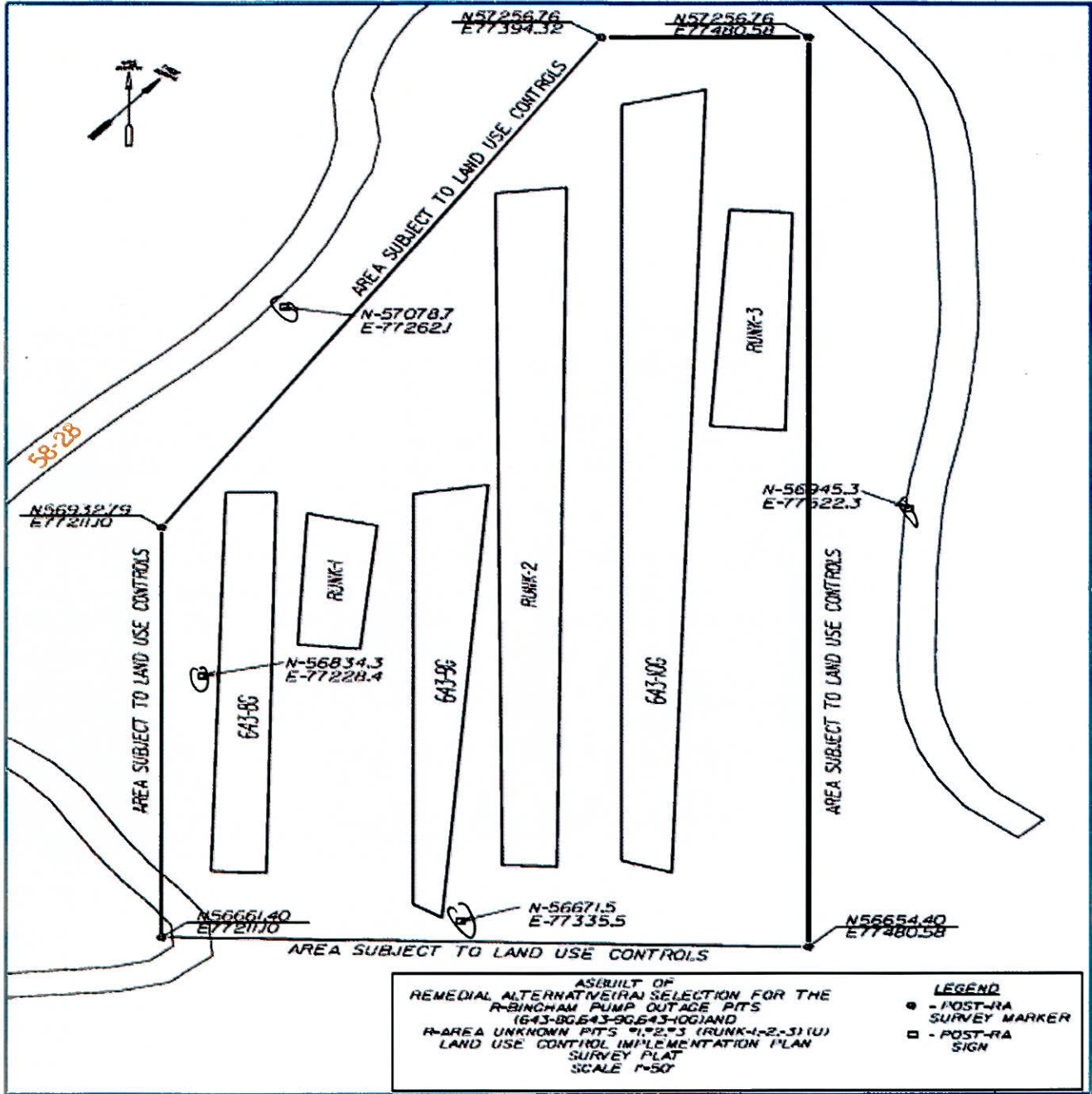

NOTES: none.

---



---



---



---



---